

GENERAL INFORMATION

The present *spare parts* list enables one to order exactly the right spare parts.

When ordering specify:

- 1) the part's code number followed by its description;
 - 2) the motorcycle's serial number, stamped on the steering head.
- Reference to right and left apply to the vehicle in terms of its direction of movement.

VALIDIT

f.m. Until V.I.N.
d.m. From V.I.N.
f.m.m. Up to engine number
d.m.m. From engine number

- RED motorcycle
- ▲ YELLOW motorcycle

All data are subject to modification without prior notice.

DUCATI MOTOR S.p.A.
Uffici Commerciali Amministrativi:
Via A. Cavalieri Ducati n. 3
40132 Bologna, Italy
Telefono 39 51 6413111
Fax 39 51 406580
Internet www.ducati.com

CONTENS

| | | |
|----|-------|-------------------------------|
| 5 | 001 | WORKSHOP SPECIAL TOOLS |
| 7 | 001.1 | WORKSHOP SPECIAL TOOLS |
| 9 | 001.2 | DIAGNOSIS TESTER MATHESIS |
| 11 | 002 | GEARCHANGE |
| 13 | 003 | GEAR-BOX |
| 15 | 004 | CLUTCH |
| 17 | 005 | CLUTCH COVER |
| 19 | 006 | CRANKSHAFT |
| 21 | 007 | CYLINDERS - PISTONS |
| 23 | 008 | TIMING |
| 25 | 009 | FILTERS AND OIL PUMP |
| 27 | 010 | HALF CRANKCASES |
| 29 | 011 | WATER PUMP - ALTERNATOR COVER |
| 31 | 012 | ELECTRIC STARTER AND IGNITION |
| 33 | 013 | HEAD: TIMING |
| 35 | 014 | HEAD |
| 37 | 015 | COLLECTORS AND HEAD COVERS |
| 39 | 016 | THROTTLE BODY |
| 41 | 017 | ELECTRIC SYSTEM |
| 43 | 017.1 | ELECTRIC SYSTEM |
| 45 | 018 | INJECTION SYSTEM |
| 47 | 019 | EXHAUST SYSTEM |
| 49 | 020 | INSTRUMENT PANEL |
| 51 | 021 | FRONT HEAD-LIGHT |
| 53 | 022 | FRONT FORK |
| 55 | 022.1 | FRONT FORK |
| 57 | 023 | FRAME |
| 59 | 024 | CLUTCH CONTROL |
| 61 | 025 | FRONT HYDRAULIC BRAKE |
| 63 | 026 | REAR HYDRAULIC BRAKE |
| 65 | 027 | FRONT AND REAR WHEELS |
| 67 | 028 | REAR WHEEL PIN |
| 69 | 029 | REAR FRAME - REAR FOOT RESTS |
| 71 | 030 | REAR SUSPENSION |
| 73 | 031 | AIR INDUCTION - OIL VENT |
| 75 | 032 | WATER RADIATOR ASSY |
| 77 | 033 | COOLING CIRCUIT |
| 79 | 034 | FUEL TANK |
| 81 | 034.1 | FUEL TANK |
| 83 | 035 | SEAT |
| 85 | 035.1 | SEAT |
| 87 | 036 | FAIRING |
| 89 | 036.1 | FAIRING |
| 91 | 037 | FUEL INFEED |
| 93 | 038 | MARKING PLATES |

DRAWING 1

WORKSHOP SPECIAL TOOLS

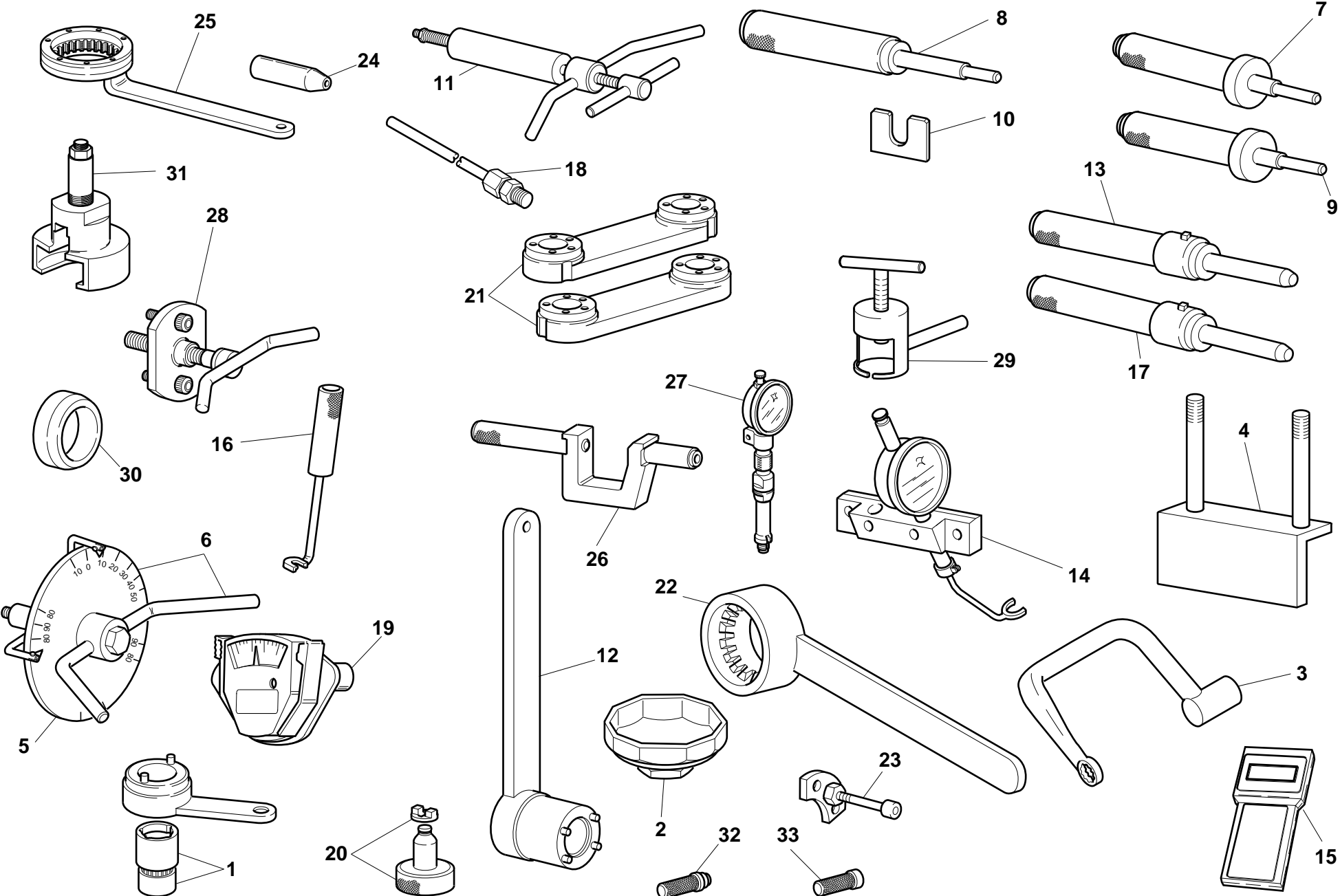

DRAWING

1

WORKSHOP SPECIAL TOOLS

| NOTES | NO. | CODE NO. | DESCRIPTION | VALIDITY | Q.TY |  |
|-------|-----|-------------|---|----------|------|---|
| | 1 | 88700.5644 | Timing belt rollers holder wrench | | 1 | |
| | 2 | 0675.03.210 | Wrench for removing oil filter cartridge | | 1 | |
| | 3 | 88713.1139 | Head nuts holder wrench | | 1 | |
| | 4 | 88713.0891 | Head mounting base | | 1 | |
| | 5 | 98112.0002 | Degree wheel | | 1 | |
| | 6 | 88713.0123 | Degree wheel holder tool for ignition advance check | | 1 | |
| | 7 | 88713.0874 | Exhaust valve guide punch tool | | 1 | |
| | 8 | 88713.0879 | Punch tool to extract valve guide | | 1 | |
| | 9 | 88713.0875 | Intake valve guide punch tool | | 1 | |
| | 10 | 88713.1309 | Fork feeler gauge 2,35 mm | | 1 | |
| | 11 | 88713.0862 | Rocker shaft extractor | | 1 | |
| | 12 | 88713.0137 | Crankshaft gear holder wrench for tightening nut | | 1 | |
| | 13 | 88713.1078 | Punch tool for driving exhaust valve seat | | 1 | |
| | 14 | 88765.1001 | Valve lift gauge | | 1 | |
| | 15 | 88765.1068 | Check instrument | | 1 | |
| GB | 15 | 88765.1069 | Check instrument | | 1 | |
| D | 15 | 88765.1070 | Check instrument | | 1 | |
| F | 15 | 88765.1071 | Check instrument | | 1 | |
| E | 15 | 88765.1072 | Check instrument | | 1 | |
| | 16 | 88713.0844 | Half-rings mounting punch tool | | 1 | |
| | 17 | 88713.1079 | Punch tool for driving intake valve seat | | 1 | |
| | 18 | 88713.1010 | Union for exhaust gas suction | | 1 | |

CATALOGUE No.: 915.1.103.1A
ISSUED: 02-00

| NOTES | NO. | CODE NO. | DESCRIPTION | VALIDITY | Q.TY |  |
|-------|-----|--------------|--|----------|------|---|
| | 19 | 051.2.001.1A | Torque wrench for timing belt | | 1 | |
| | 20 | 88765.0978 | Return cap of the valve control gauge | | 1 | |
| | 21 | 88713.0847 | Camshaft stroke checking tool | | 1 | |
| | 22 | 88713.1419 | Alternator holder wrench for tightening nut | | 1 | |
| | 23 | 88713.1091 | Plate for positioning gear engagement fork | | 1 | |
| | 24 | 88700.5749 | Crankcases assembling cap | | 1 | |
| | 25 | 88713.0146 | Clutch drum holder wrench | | 1 | |
| | 26 | 88713.1093 | Seal ring driving tool | | 1 | |
| | 27 | 88765.0968 | T.D.C. control gauge | | 1 | |
| | 28 | 88713.0144 | Extractor for removal of chain/generator cover | | 1 | |
| | 29 | 88713.1332 | Extractor bushing bearing inner ring | | 1 | |
| | 30 | 88700.5665 | Sleeve for installing clutch bell gear | | 1 | |
| | 31 | 88713.1502 | Extractor for primary drive gear | | 1 | |
| | 32 | 88713.0869 | Tool for assembling water pump front seal | | 1 | |
| | 33 | 88713.0870 | Tool for assembling water pump front seal | | 1 | |

CATALOGUE No.: 915.1.103.1A
ISSUED: 02-00

DRAWING

1.1

WORKSHOP SPECIAL
TOOLS

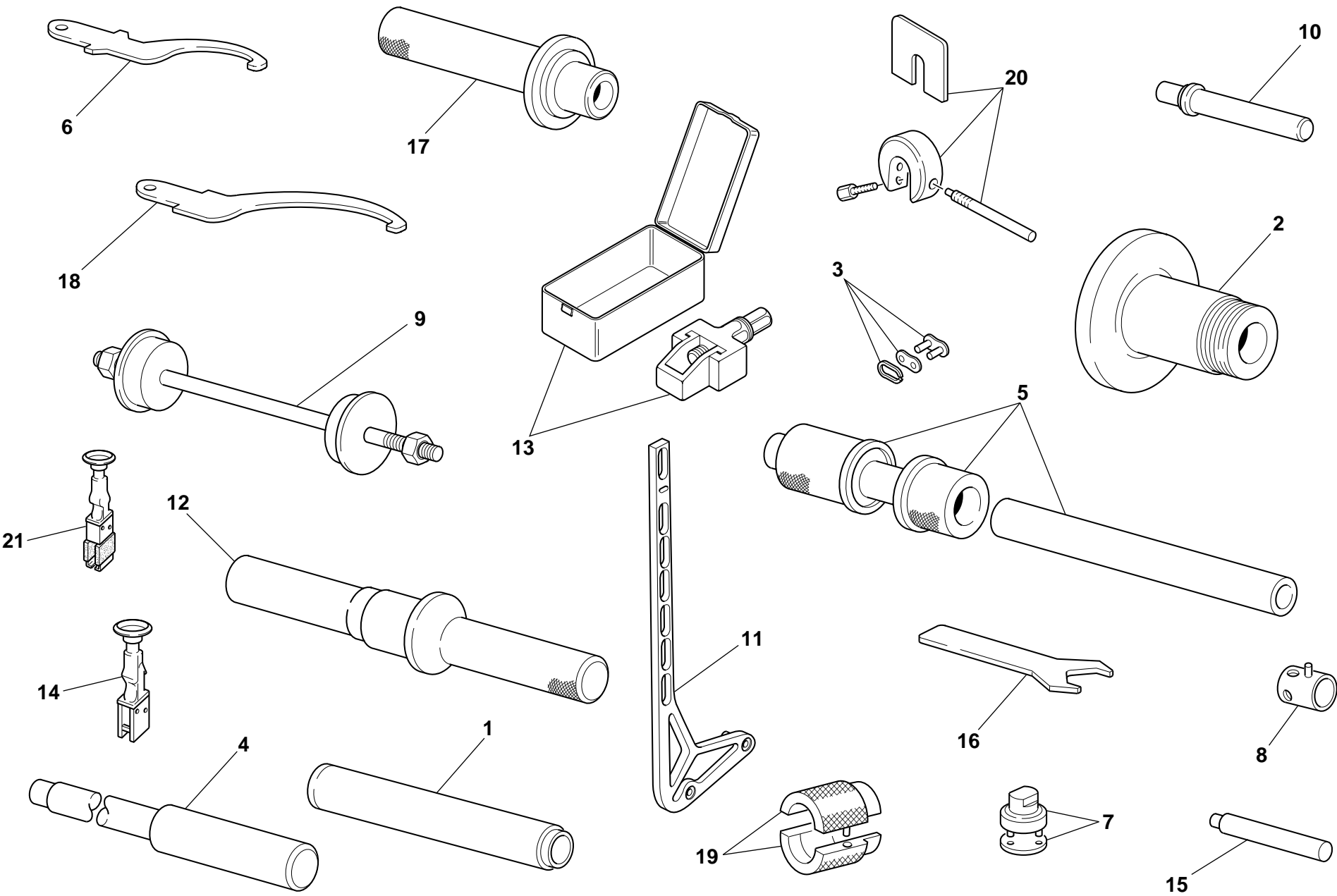

DRAWING

1.1

WORKSHOP SPECIAL TOOLS

| NOTES | NO. | CODE NO. | DESCRIPTION | VALIDITY | Q.TY |  |
|-------|-----|--------------|---|----------|------|---|
| | 1 | 88713.1072 | Stopper for driving the half bearing of the steering head base | | 1 | |
| | 2 | 88713.1073 | Tool for balancing rear wheel | | 1 | |
| | 3 | 677.4.003.1A | Coupling | | 1 | |
| | 4 | 88713.1074 | Stopper for disassembling the swingarm pivot | | 1 | |
| | 5 | 88713.1059 | Tool for assembling the swingarm ball bearings | | 1 | |
| | 6 | 88713.1037 | Wrench for adjusting the steering head | | 1 | |
| | 7 | 88713.1058 | Wrench for assembling the steering head cap | | 1 | |
| | 8 | 8000.70139 | Wrench for front wheel spindle | | 1 | |
| | 9 | 88713.1062 | Tool for assembling the steering head bearings | | 1 | |
| | 10 | 88713.1071 | Stopper for assembling the rocker needle bearings | | 1 | |
| | 11 | 699.2.063.1A | Geometry adjustment kit | | 1 | |
| | 12 | 88713.1067 | Stopper for assembling the roller bearings of the eccentric hub | | 1 | |
| | 13 | 88713.1344 | Tool for assembling chain | | 1 | |
| | 14 | 88713.1140 | EPROM chip introducing | | 1 | |
| | 15 | 88713.1057 | Stopper for inserting the steering damper bearing | | 1 | |
| | 16 | 88713.1077 | Wrench for seat lock nut | | 1 | |
| | 17 | 88713.1068 | Stopper for assembling the rear fork roller bearings | | 1 | |
| | 18 | 88713.1038 | Wrench for adjusting the eccentric hub | | 1 | |

| NOTES | NO. | CODE NO. | DESCRIPTION | VALIDITY | Q.TY |  |
|-------|-----|------------|---|----------|------|---|
| | 19 | 88713.1096 | Tool for overhauling SHOWA forks - assembling seal ring | | 1 | |
| | 20 | 88713.0957 | Tool for holding SHOWA fork spacer | | 1 | |
| | 21 | 88713.1097 | EPROM extractor | | 1 | |

DRAWING

1.2

DIAGNOSIS TESTER MATHESIS

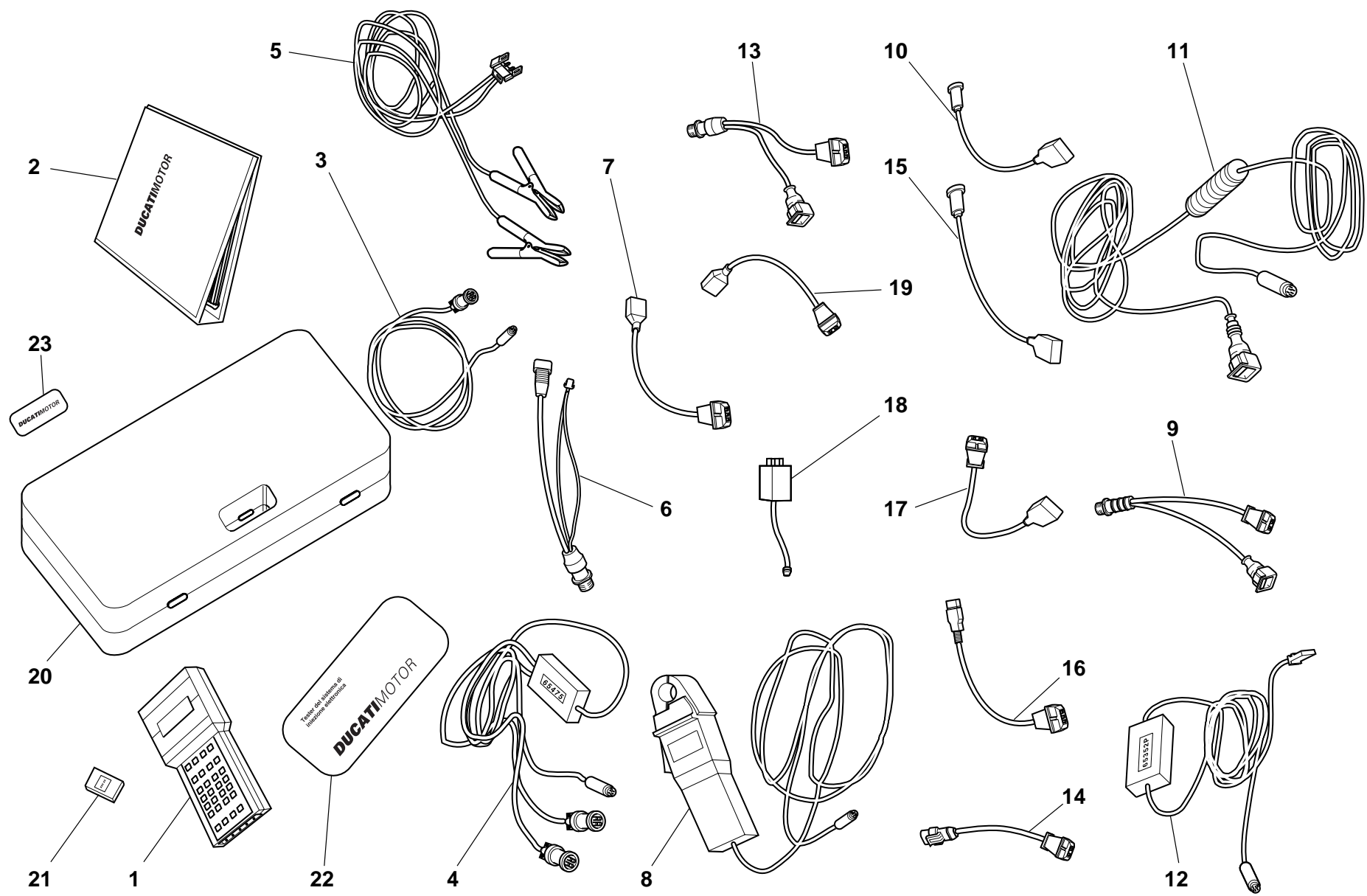

DRAWING

1.2

DIAGNOSIS TESTER MATHESIS

| NOTES | NO. | CODE NO. | DESCRIPTION | VALIDITY | Q.TY |  |
|-------|-----|--------------|--|----------|------|---|
| | 1 | 88765.1126Z | Bare Mathesis | | 1 | |
| | 2 | 914.7.023.1A | Italian manual | | 1 | |
| | 2 | 914.7.023.1B | English manual | | 1 | |
| | 2 | 914.7.023.1C | German manual | | 1 | |
| | 2 | 914.7.023.1D | Franch manual | | 1 | |
| | 2 | 914.7.023.1E | Spanish manual | | 1 | |
| | 3 | 88765.1126R | Main cable Mathesis | | 1 | |
| | 4 | 88765.1126A | Pickup Control cable | | 1 | |
| | 5 | 88765.1126Q | Battery mains cable | | 1 | |
| | 6 | 88765.1126 | Mains cable adapter for self diagnosis | | 1 | |
| | 7 | 88765.1126N | Sensor for absolute pressure sampling | | 1 | |
| | 8 | 88765.1126V | Amperometer plier | | 1 | |
| | 9 | 88765.1126E | Adapter for 3 wires Pickup test cable | | 1 | |
| | 10 | 88765.1126P | Sensor for air temperature sampling | | 1 | |
| | 11 | 88765.1126C | Cable for potentiometer adjustment | | 1 | |
| | 12 | 88765.1126B | Test cable and speed indicator adjustment | | 1 | |
| | 13 | 88765.1126F | Adapter for 2 wires Pickup test cable | | 1 | |
| | 14 | 88765.1126D | Adapter for potentiometer adjustment | | 1 | |
| | 15 | 552.4.028.1A | Sensor for small throttle potentiometer sampling | | 1 | |
| | 16 | 88765.1126H | Sensor for throttle potentiomer sampling | | 1 | |

CATALOGUE No.: 915.1.103.1A
ISSUED : 02 - 00

| NOTES | NO. | CODE NO. | DESCRIPTION | VALIDITY | Q.TY |  |
|-------|-----|-------------|---|----------|------|---|
| | 17 | 88765.1126G | Sensor for air/water temperature sampling | | 1 | |
| | 18 | 88765.1126M | Sfety remote switch | | 1 | |
| | 19 | 88765.1126L | 2 Wires sampling Pickup sensor | | 1 | |
| | 20 | 88765.1126U | Case with sponge | | 1 | |
| | 21 | 88765.1073 | Italian memory card | | 1 | |
| | 21 | 88765.1074 | English memory card | | 1 | |
| | 21 | 88765.1075 | German memory card | | 1 | |
| | 21 | 88765.1076 | French memory card | | 1 | |
| | 21 | 88765.1077 | Spanish memory card | | 1 | |
| | 22 | 88765.1126S | DUCATI sticker for case | | 1 | |
| | 23 | 88765.1126T | DUCATI sticker RH/LH side | | 1 | |

CATALOGUE No.: 915.1.103.1A
ISSUED : 02 - 00

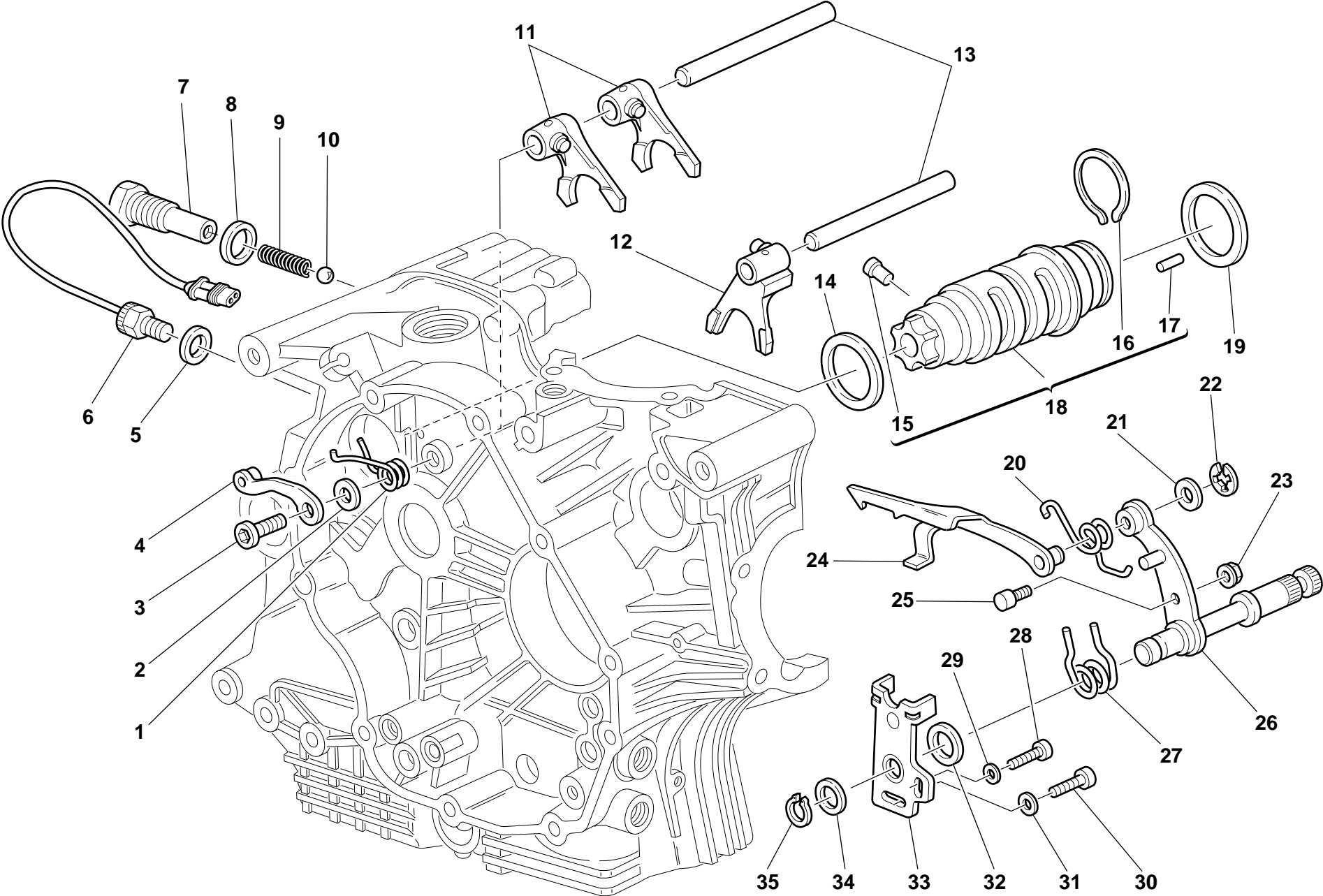

DRAWING

2

GEARCHANGE

| NOTES | NO. | CODE NO. | DESCRIPTION | VALIDITY | Q.TY |  |
|-------|-----|--------------|--|----------|------|---|
| | 1 | 799.1.049.1A | Return spring | | 1 | |
| | 2 | 852.1.053.1A | Washer | | 1 | |
| | 3 | 779.1.039.1A | Special screw | | 1 | |
| | 4 | 455.2.003.1A | Gear stopper assembly | | 1 | |
| | 5 | 0150.92.280 | Gasket th.2 | | 1 | |
| | 5 | 0504.03.085 | Gasket th.1,5 | | 1 | |
| | 5 | 420.2.000.8A | Copper gasket | | 1 | |
| | 5 | 852.1.111.1A | Gasket th.0.5 | | 1 | |
| | 6 | 539.4.020.1A | Switch | | 1 | |
| | 7 | 0660.13.133 | Push rod holder | | 1 | |
| | 8 | 0272.91.090 | Gasket | | 1 | |
| | 9 | 0660.13.143 | Gear selector spring | | 1 | |
| | 10 | 76835.1134 | Ball | | 1 | |
| | 11 | 180.1.001.1A | 1st,4th-2nd,3rd gear selector fork | | 2 | |
| | 12 | 180.1.002.1A | 5th,6th gear selector fork | | 1 | |
| | 13 | 0660.13.070 | Fork pin | | 2 | |
| | 14 | 852.1.005.1A | Shim th. 1 | | 1 | |
| | 15 | 0660.13.045 | Neutral light operating pin | | 1 | |
| | 16 | 882.1.006.1A | Needle retaining ring (square cross-section) | | 1 | |
| | 17 | 821.1.070.1A | Special roller (square cross-section) | | 6 | |
| | 18 | 182.2.006.2B | Complete gearbox drum | | 1 | |
| | 19 | 0660.13.060 | Shim th. 1 | | 1 | |
| | 20 | 799.1.025.1A | Fork return spring | | 1 | |
| | 21 | 0400.09.050 | Shim th. 0.5 | | 1 | |
| | 21 | 0765.92.205 | Shim th. 0.2 | | 2 | |

CATALOGUE No.: 915.1.103.1A
ISSUED : 02 - 00

| NOTES | NO. | CODE NO. | DESCRIPTION | VALIDITY | Q.TY |  |
|-------|-----|--------------|--------------------------------|----------|------|---|
| | 22 | 0214.07.350 | Ring | | 1 | |
| | 23 | 750.5.001.1A | Nut | | 1 | |
| | 24 | 180.1.008.1A | Gearbox drum control fork | | 1 | |
| | 25 | 0660.13.165 | Gearchange lever pin | | 1 | |
| | 26 | 821.1.001.1A | Pin with gearchange lever | | 1 | |
| | 27 | 0799.13.110 | Gearchange lever return spring | | 1 | |
| | 28 | 60N102509 | Screw | | 1 | |
| | 29 | 462.3.003.8A | Washer | | 1 | |
| | 30 | 771.5.122.2B | Screw | | 1 | |
| | 31 | 462.3.003.7A | Washer | | 1 | |
| | 32 | 881.1.012.1A | Centering ring | | 1 | |
| | 33 | 826.1.009.1A | Stopper plate | | 1 | |
| | 34 | 0400.29.125 | Shim th. 0.2 | | 2 | |
| | 34 | 0400.29.126 | Shim th. 0.5 | | 1 | |
| | 35 | 73500.1542 | Circlip | | 1 | |

CATALOGUE No.: 915.1.103.1A
ISSUED : 02 - 00

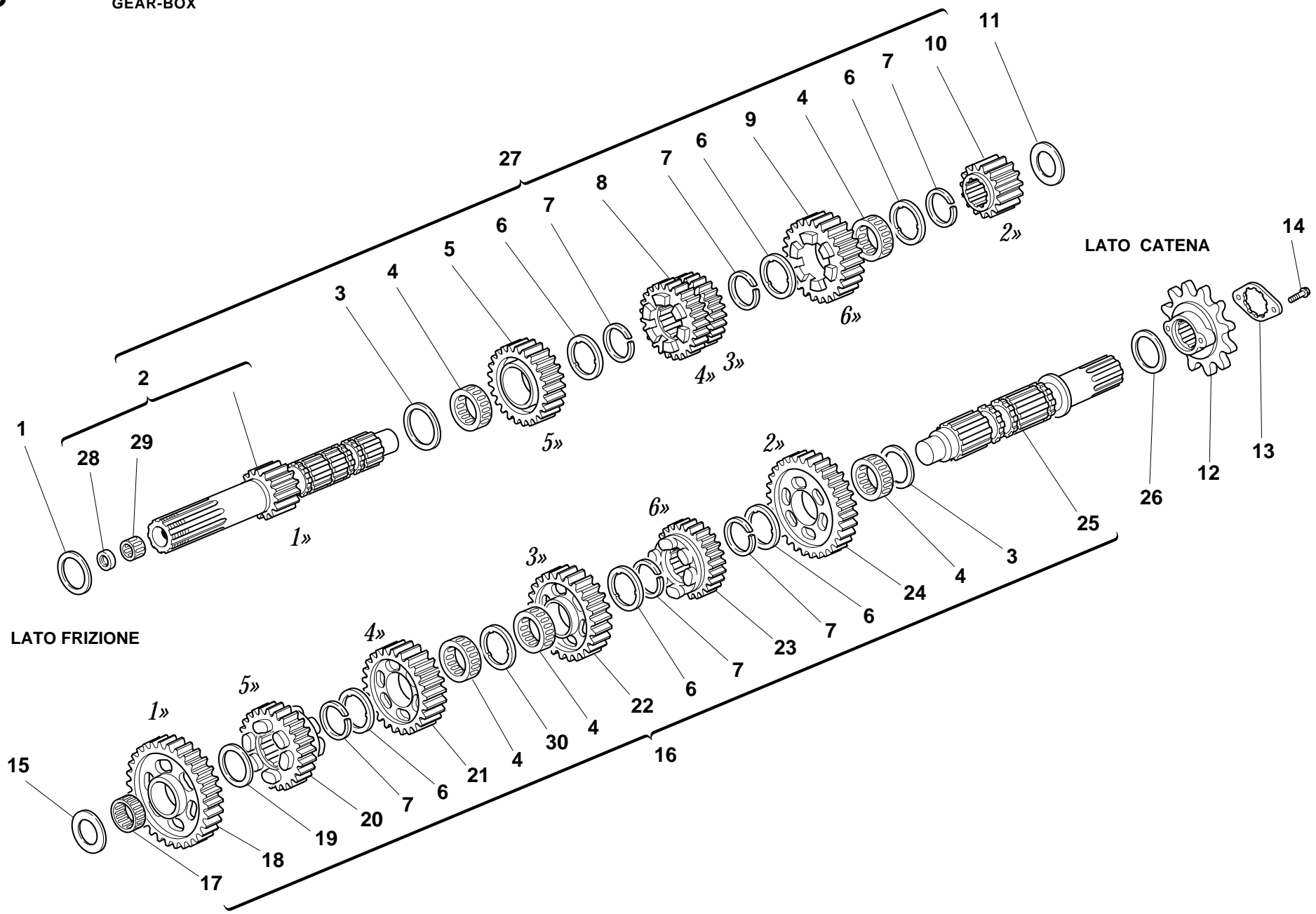

DRAWING

3

GEAR-BOX

| NOTES | NO. | CODE NO. | DESCRIPTION | VALIDITY | Q.TY |  |
|-------|-----|---------------|--------------------------|----------|------|---|
| | 1 | 0251.47.050 | Shim th. 1 | | 1 | |
| | 1 | 0251.47.054 | Shim th. 1.2 | | 1 | |
| | 1 | 852.1.108.1AH | Shim th. 0.9 | | 1 | |
| | 1 | 852.1.108.1AL | Shim th. 1,1 | | 1 | |
| | 1 | 852.1.108.1AN | Shim th. 1,3 | | 1 | |
| | 2 | 150.2.006.1A | Gearbox main shaft | | 1 | |
| | 3 | 0670.16.150 | Shim th. 0.5 | | 2 | |
| | 4 | 701.4.005.1A | Needle bearing | | 5 | |
| | 5 | 172.1.004.1C | Driving gear 5th sp. | | 1 | |
| | 6 | 856.1.001.1A | Grooved washer th. 0.5 | | 6 | |
| | 7 | 0670.16.145 | Snap ring | | 6 | |
| | 8 | 172.1.003.1C | Driving gear 3rd/4th sp. | | 1 | |
| | 9 | 172.1.005.1C | Driving gear 6th sp. | | 1 | |
| | 10 | 172.1.002.1B | Driving gear 2nd sp. | | 1 | |
| | 11 | 0670.16.163 | Shim th. 1.8 | | 1 | |
| | 11 | 0670.16.164 | Shim th. 2 | | 1 | |
| | 11 | 713.1.014.1A | Shim th. 1.5 | | 1 | |
| | 11 | 713.1.014.1B | Shim th. 1.7 | | 1 | |
| | 11 | 713.1.014.1E | Shim th. 1.6 | | 1 | |
| | 11 | 713.1.014.1F | Shim th. 1.9 | | 1 | |
| | 12 | 449.1.033.2A | Chain sprocket Z=14 | | 1 | |
| | 13 | 826.1.011.1A | Sprocket keep plate | | 1 | |
| | 14 | 8A00.67997 | Screw | | 2 | |
| | 15 | 0670.16.164 | Shim th. 2 | | 1 | |
| | 15 | 0670.16.165 | Shim th. 2.2 | | 1 | |
| | 15 | 0670.16.184 | Shim th. 1 | | 1 | |
| | 15 | 0670.16.185 | Shim th. 1.2 | | 1 | |

CATALOGUE No.: 915.1.103.1A
ISSUED: 02-00

| NOTES | NO. | CODE NO. | DESCRIPTION | VALIDITY | Q.TY |  |
|-------|-----|---------------|------------------------|----------|------|---|
| | 15 | 713.1.011.1A | Spacer th. 2.3 | | 1 | |
| | 15 | 713.1.014.1A | Shim th. 1.5 | | 1 | |
| | 15 | 713.1.014.1E | Shim th. 1.6 | | 1 | |
| | 16 | 150.2.048.1A | Complete lay shaft | | 1 | |
| | 17 | 76402.0002 | Needle bearing | | 1 | |
| | 18 | 172.1.006.1B | Driven gear 1st sp. | | 1 | |
| | 19 | 0670.16.155 | Shim th. 1 | | 1 | |
| | 20 | 172.1.010.1C | Driven gear 5th sp. | | 1 | |
| | 21 | 172.1.009.1C | Driven gear 4th sp. | | 1 | |
| | 22 | 172.1.008.1C | Driven gear 3rd sp. | | 1 | |
| | 23 | 172.1.011.1C | Driven gear 6th sp. | | 1 | |
| | 24 | 172.1.007.1B | Driven gear 2nd sp. | | 1 | |
| | 25 | 149.1.024.1A | Gearbox lay shaft | | 1 | |
| | 26 | 0670.16.170 | Shim th. 0.8 | | 1 | |
| | 26 | 0670.16.171 | Shim th. 1 | | 1 | |
| | 26 | 852.1.105.1AB | Shim th. 0.9 | | 1 | |
| | 26 | 852.1.105.1AD | Shim th. 1,1 | | 1 | |
| | 26 | 852.1.105.1AG | Shim th. 0.7 | | 1 | |
| | 27 | 150.2.047.1A | Complete main shaft | | 1 | |
| | 28 | 93783.0812 | Seal ring | | 1 | |
| | 29 | 76270.0827 | Needle bearing | | 1 | |
| | 30 | 856.1.031.1A | Grooved washer th. 0.5 | | 1 | |

CATALOGUE No.: 915.1.103.1A
ISSUED: 02-00

DRAWING

4

CLUTCH

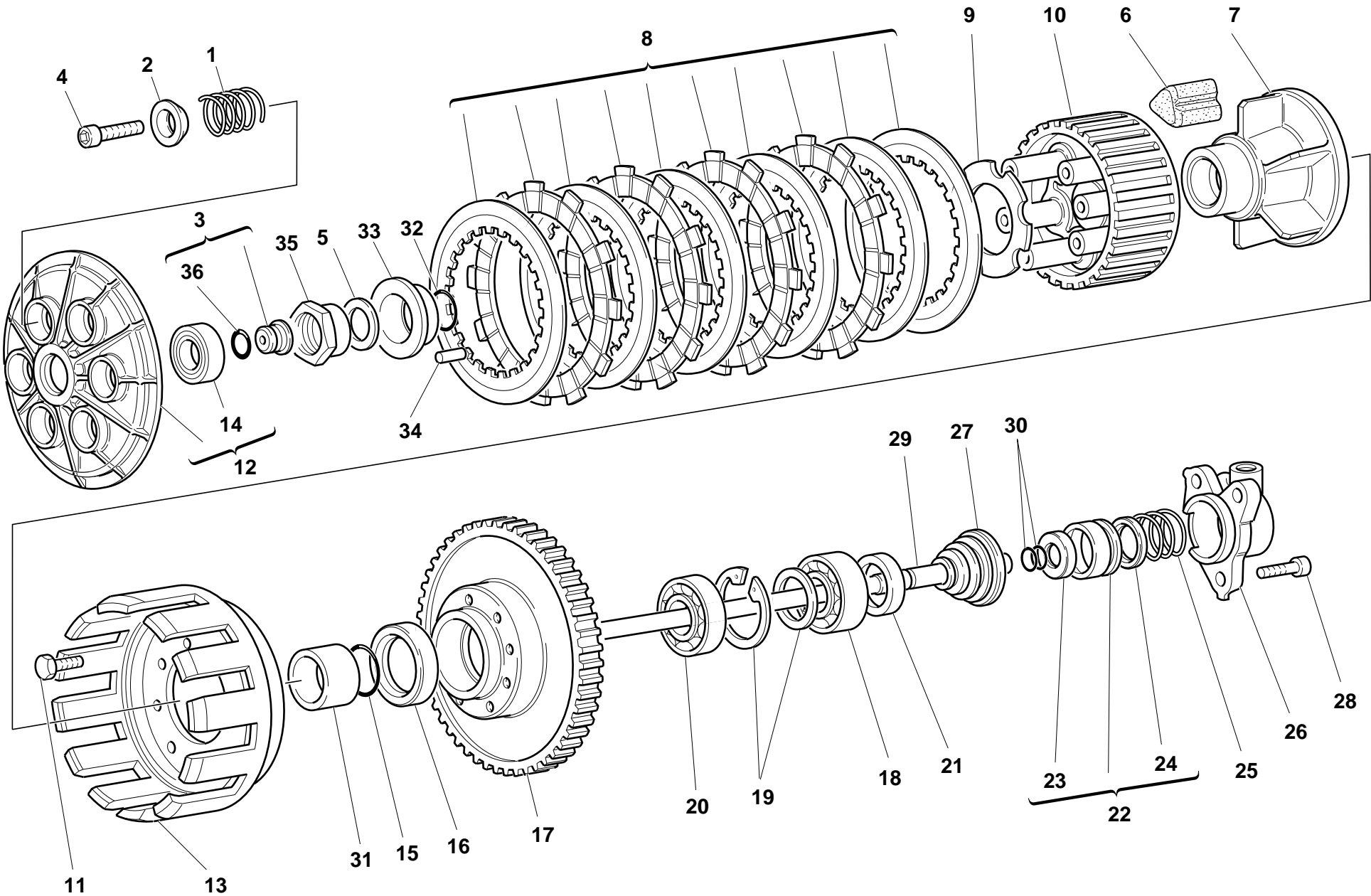

DRAWING **4** CLUTCH

| NOTES | NO. | CODE NO. | DESCRIPTION | VALIDITY | Q.TY |  |
|-------|-----|--------------|------------------------------|----------|------|---|
| | 1 | 0659.16.558 | Clutch spring | | 6 | |
| | 2 | 841.1.002.2A | Retainer | | 6 | |
| | 3 | 818.2.009.1A | Clutch control pin | | 1 | |
| | 4 | 771.5.043.2B | Screw | | 6 | |
| | 5 | 851.4.001.1A | Lock washer | | 1 | |
| | 6 | 764.1.003.1B | Rubber pad | | 12 | |
| | 7 | 162.1.001.1B | Plate holder hub | | 1 | |
| | 8 | 190.2.001.3A | Clutch plates set | | 1 | |
| | 9 | 851.1.001.1B | Lock washer | | 1 | |
| | 10 | 196.1.001.1B | Clutch drum | | 1 | |
| | 11 | 70610.8120 | Screw | | 8 | |
| | 12 | 194.2.001.1B | Pressure plate | | 1 | |
| | 13 | 198.1.027.1A | Clutch housing | | 1 | |
| | 14 | 702.5.016.1A | Bearing | | 1 | |
| | 15 | 463.2.053.7A | O-ring | | 1 | |
| | 16 | 463.4.026.9A | Seal ring | | 1 | |
| | 17 | 170.2.029.1A | Clutch/crankshaft gears pair | | 1 | |
| | 18 | 463.7.022.6A | Bearing | | 1 | |
| | 19 | 881.2.001.1A | Circlip - spacer | | 1 | |
| | 20 | 75113.2566 | Bearing | | 1 | |
| | 21 | 0660.16.145 | Spacer | | 1 | |
| | 22 | 195.2.002.1B | Piston assembly | | 1 | |
| | 23 | 93785.0822 | Seal ring | | 1 | |
| | 24 | 930.4.009.1A | Seal ring | | 1 | |
| | 25 | 799.1.012.1A | Spring | | 1 | |
| | 26 | 236.1.010.3A | Clutch cap | | 1 | |
| | 27 | 672.1.006.1A | Rod protection cover | | 1 | |

CATALOGUE No.: 915.1.103.1A
ISSUED: 02 - 00

| NOTES | NO. | CODE NO. | DESCRIPTION | VALIDITY | Q.TY |  |
|-------|-----|--------------|--------------------|----------|------|---|
| | 28 | 60N107335 | Screw | | 3 | |
| | 29 | 117.1.001.2A | Clutch control rod | | 1 | |
| | 30 | 93823.2018 | O-ring | | 2 | |
| | 31 | 713.1.012.1B | Spacer | | 1 | |
| | 32 | 93823.0128 | O-ring | | 1 | |
| | 33 | 710.1.002.1A | Bush | | 1 | |
| | 34 | 74224.0570 | Pin | | 1 | |
| | 35 | 750.1.002.1B | Nut | | 1 | |
| | 36 | 0400.17.030 | O-ring | | 1 | |

CATALOGUE No.: 915.1.103.1A
ISSUED: 02 - 00

DRAWING **5** CLUTCH COVER

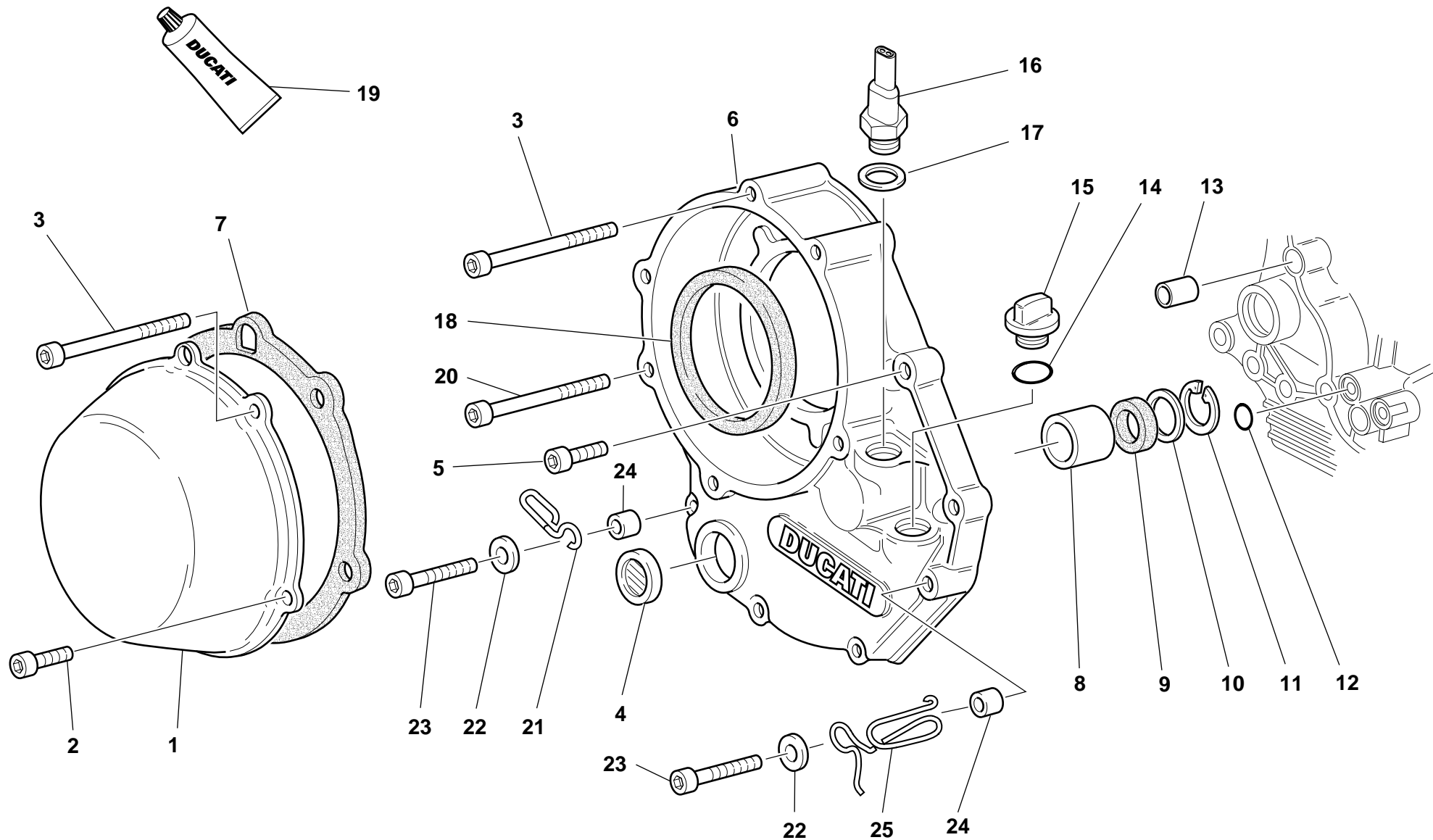

DRAWING **5** CLUTCH COVER

| NOTES | NO. | CODE NO. | DESCRIPTION | VALIDITY | Q.TY |  |
|-------|-----|---------------|--------------------------|----------|------|---|
| | 1 | 243.1.025.1AC | Clutch protection cover | | 1 | |
| | 2 | 60N102509 | Screw | | 2 | |
| | 3 | 417.6.075.9A | Screw | | 3 | |
| | 4 | 254.4.001.1A | Oil level inspection cap | | 1 | |
| | 5 | 60N102510 | Screw | | 4 | |
| | 6 | 243.2.004.1B | Cover clutch side (GREY) | | 1 | |
| | 7 | 788.1.052.1A | Cover gasket | | 1 | |
| | 8 | 0665.49.680 | Bush | | 1 | |
| | 9 | 93784.2030 | Seal ring | | 1 | |
| | 10 | 852.1.008.1A | Shim th. 0.5 | | 1 | |
| | 11 | 73503.3075 | Circlip | | 1 | |
| | 12 | 93827.0114 | O-ring | | 1 | |
| | 13 | 0400.49.240 | Locating bush | | 1 | |
| | 14 | 93823.2082 | O-ring | | 1 | |
| | 15 | 893.1.005.1A | Cap | | 1 | |
| | 16 | 539.4.008.1D | Switch | | 1 | |
| | 17 | 0150.70.120 | Gasket | | 1 | |
| | 18 | 463.4.047.7A | Ring | | 1 | |
| | 19 | 94247.0014 | Fluid sealant | | 1 | |
| | 20 | 771.5.078.2B | Screw | | 1 | |
| | 21 | 829.1.073.3A | Holder | | 1 | |
| | 22 | 734306N01 | Washer | | 2 | |
| | 23 | 771.5.072.2B | Screw | | 2 | |
| | 24 | 0675.49.540 | Spacer | | 2 | |
| | 25 | 881.1.030.1A | Holder | | 1 | |

| NOTES | NO. | CODE NO. | DESCRIPTION | VALIDITY | Q.TY |  |
|-------|-----|----------|-------------|----------|------|---|
|-------|-----|----------|-------------|----------|------|---|

DRAWING

6

CRANKSHAFT

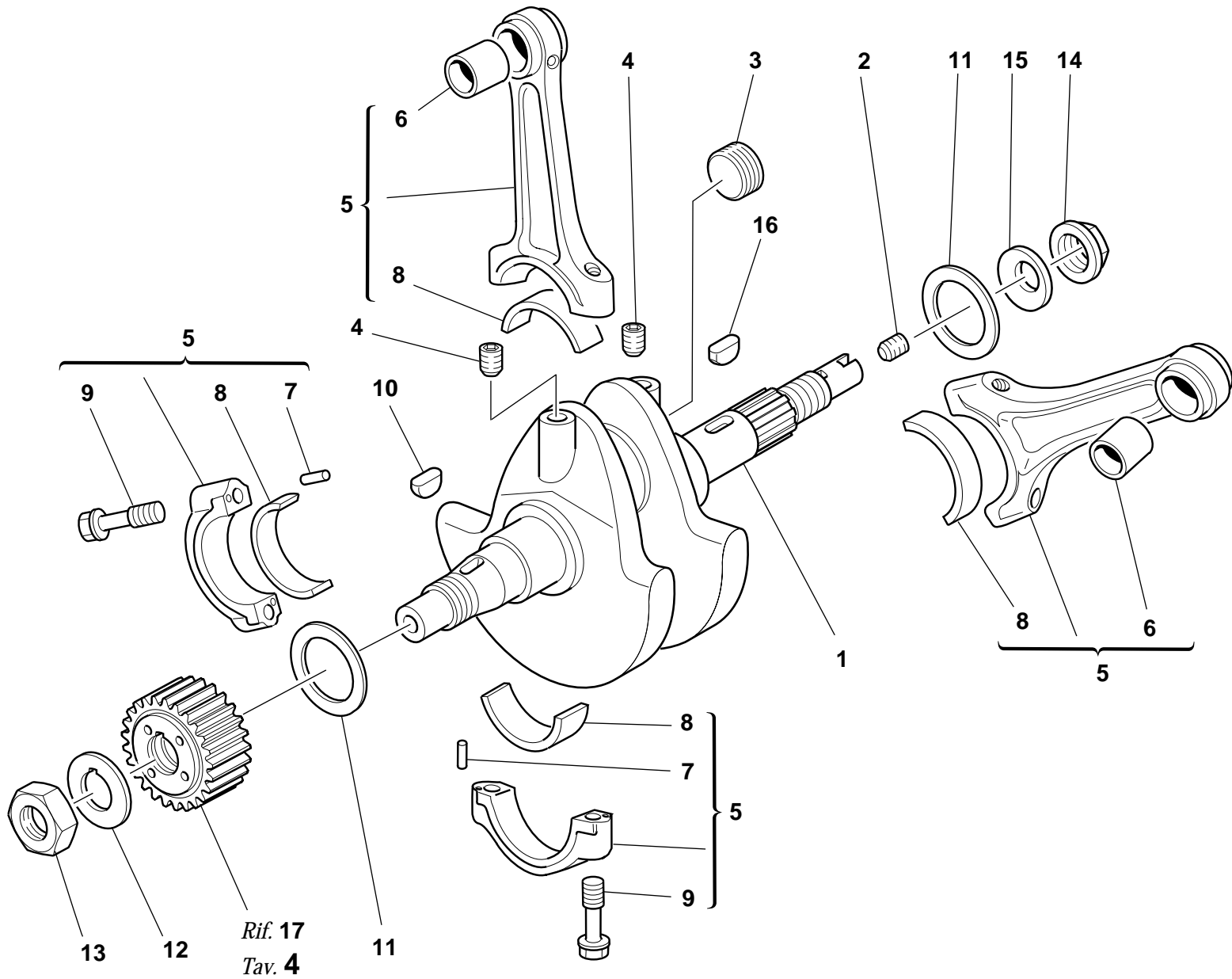

DRAWING **6** **CRANKSHAFT**

| NOTES | NO. | CODE NO. | DESCRIPTION | VALIDITY | Q.TY |  |
|-------|-----|---------------|---------------------------------------|----------|------|---|
| | 1 | 146.2.059.1A | Crankshaft (items 2-3-4 included) | | 1 | |
| | 2 | 779.1.109.1A | Special screw | | 1 | |
| | 3 | 895.1.004.1A | Cap | | 1 | |
| | 4 | 72121.2106 | Threaded dowel | | 2 | |
| | 5 | 158.2.006.1D | Connecting rods pair (6-7-8 included) | | 1 | |
| | 6 | 712.1.021.1A | Bush | | 2 | |
| | 7 | 74224.0570 | Pin | | 4 | |
| | 8 | 112.1.007.1BA | Half-bearing (RED) | | 4 | |
| | 8 | 112.1.007.1BB | Half-bearing (BLUE) | | 4 | |
| | 9 | 779.1.007.2A | Special screw | | 4 | |
| | 10 | 0755.29.025 | Woodruff key | | 1 | |
| | 11 | 852.1.104.1A | Shim th. 1.9 | | 1 | |
| | 11 | 852.1.104.1B | Shim th. 1.95 | | 1 | |
| | 11 | 852.1.104.1C | Shim th. 2 | | 1 | |
| | 11 | 852.1.104.1D | Shim th. 2,05 | | 1 | |
| | 11 | 852.1.104.1E | Shim th. 2,1 | | 1 | |
| | 11 | 852.1.104.1F | Shim th. 2,15 | | 1 | |
| | 11 | 852.1.104.1G | Shim th. 2.2 | | 1 | |
| | 11 | 852.1.104.1H | Shim th. 2.25 | | 1 | |
| | 11 | 852.1.104.1I | Shim th. 2.3 | | 1 | |
| | 11 | 852.1.104.1J | Shim th. 2.35 | | 1 | |
| | 11 | 852.1.104.1K | Shim th. 2,4 | | 1 | |
| | 11 | 852.1.104.1L | Shim th. 2,45 | | 1 | |
| | 11 | 852.1.104.1M | Shim th. 2.5 | | 1 | |
| | 11 | 852.1.104.1N | Shim th. 2.55 | | 1 | |

| NOTES | NO. | CODE NO. | DESCRIPTION | VALIDITY | Q.TY |  |
|-------|-----|--------------|---------------|----------|------|---|
| | 12 | 0619.47.030 | Lock washer | | 1 | |
| | 13 | 0660.47.040 | Nut | | 1 | |
| | 14 | 750.1.012.2A | Nut | | 1 | |
| | 15 | 799.1.051.2A | Spring washer | | 1 | |
| | 16 | 74172.1008 | Woodruff key | | 1 | |

DRAWING

7

CYLINDERS - PISTONS

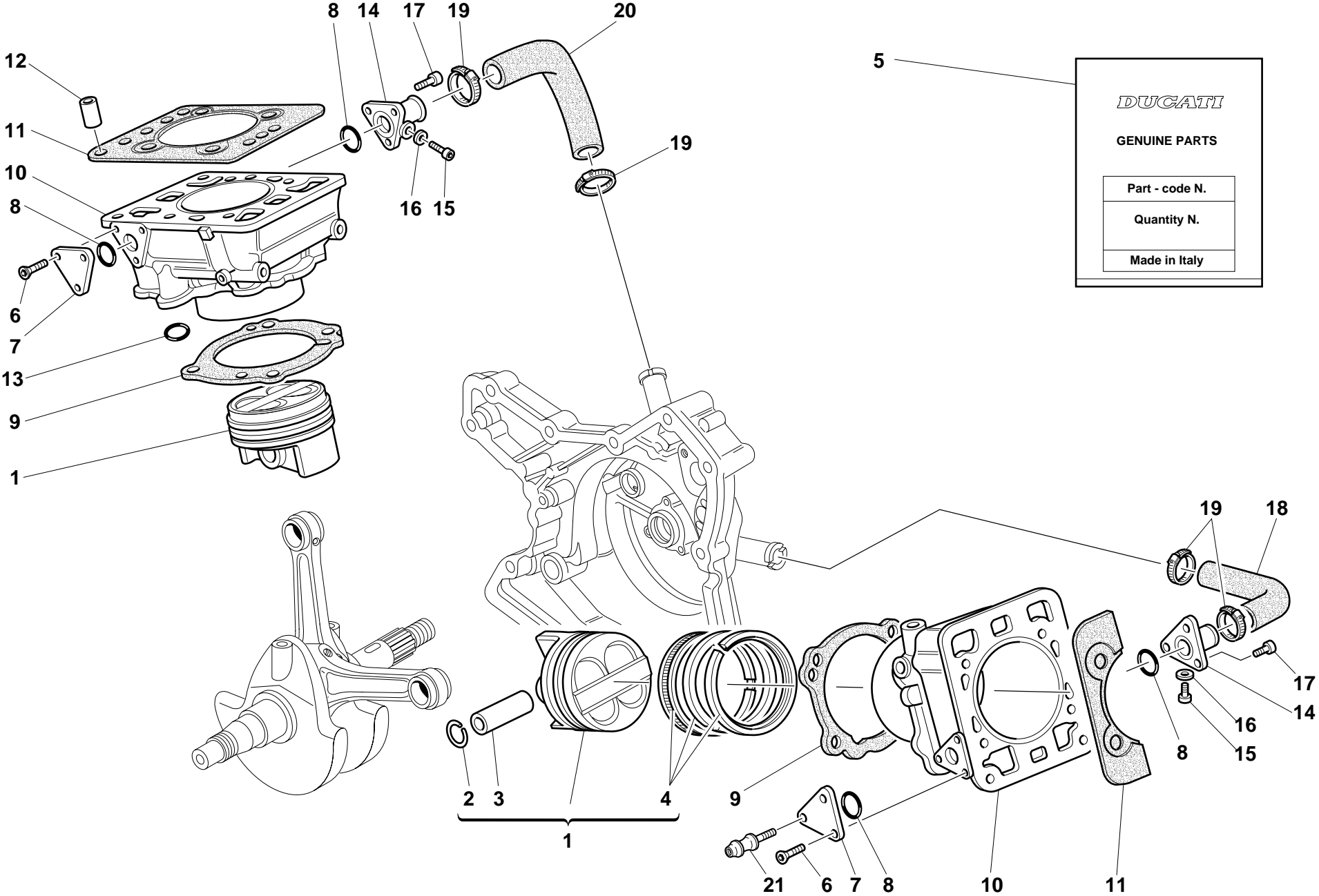

DRAWING

7

CYLINDERS - PISTONS

| NOTES | NO. | CODE NO. | DESCRIPTION | VALIDITY | Q.TY |  |
|-------|-----|---------------|---|----------|------|---|
| | 1 | 122.2.040.1A | Complete piston | | 2 | |
| | 2 | 121.1.003.1A | Piston pin circlip | | 4 | |
| | 3 | 121.1.038.1A | Piston pin | | 2 | |
| | 4 | 121.2.024.1A | Piston rings set | | 2 | |
| | 5 | 791.2.016.1A | Gaskets set | | 1 | |
| | 6 | 70780.6516 | Screw | | 5 | |
| | 7 | 247.1.020.1AA | Cover | | 2 | |
| | 8 | 93823.2087 | O-ring | | 4 | |
| | 9 | 786.1.047.1A | Cylinder-crankcase gasket th. 0.4 | | 2 | |
| | 10 | 120.2.058.1A | Cylinder-piston fit | | 2 | |
| | 11 | 786.1.053.1A | Head-cylinder gasket | | 2 | |
| | 12 | 0619.49.240 | Bush | | 4 | |
| | 13 | 93823.2037 | O-ring | | 1 | |
| | 14 | 814.1.002.1AA | Water inlet union to cylinders | | 2 | |
| | 15 | 60N102504 | Screw | | 2 | |
| | 16 | 420.2.000.7A | Copper gasket | | 2 | |
| | 17 | 60N107335 | Screw | | 6 | |
| | 18 | 800.1.008.1A | Horizontal cylinder water inlet hose | | 1 | |
| | 19 | 741.4.002.1A | Clamp | | 4 | |
| | 20 | 800.1.007.1A | Vertical cylinder water inlet hose | | 1 | |
| | 21 | 779.1.084.1A | Special screw | | 1 | |

| NOTES | NO. | CODE NO. | DESCRIPTION | VALIDITY | Q.TY |  |
|-------|-----|----------|-------------|----------|------|---|
|-------|-----|----------|-------------|----------|------|---|

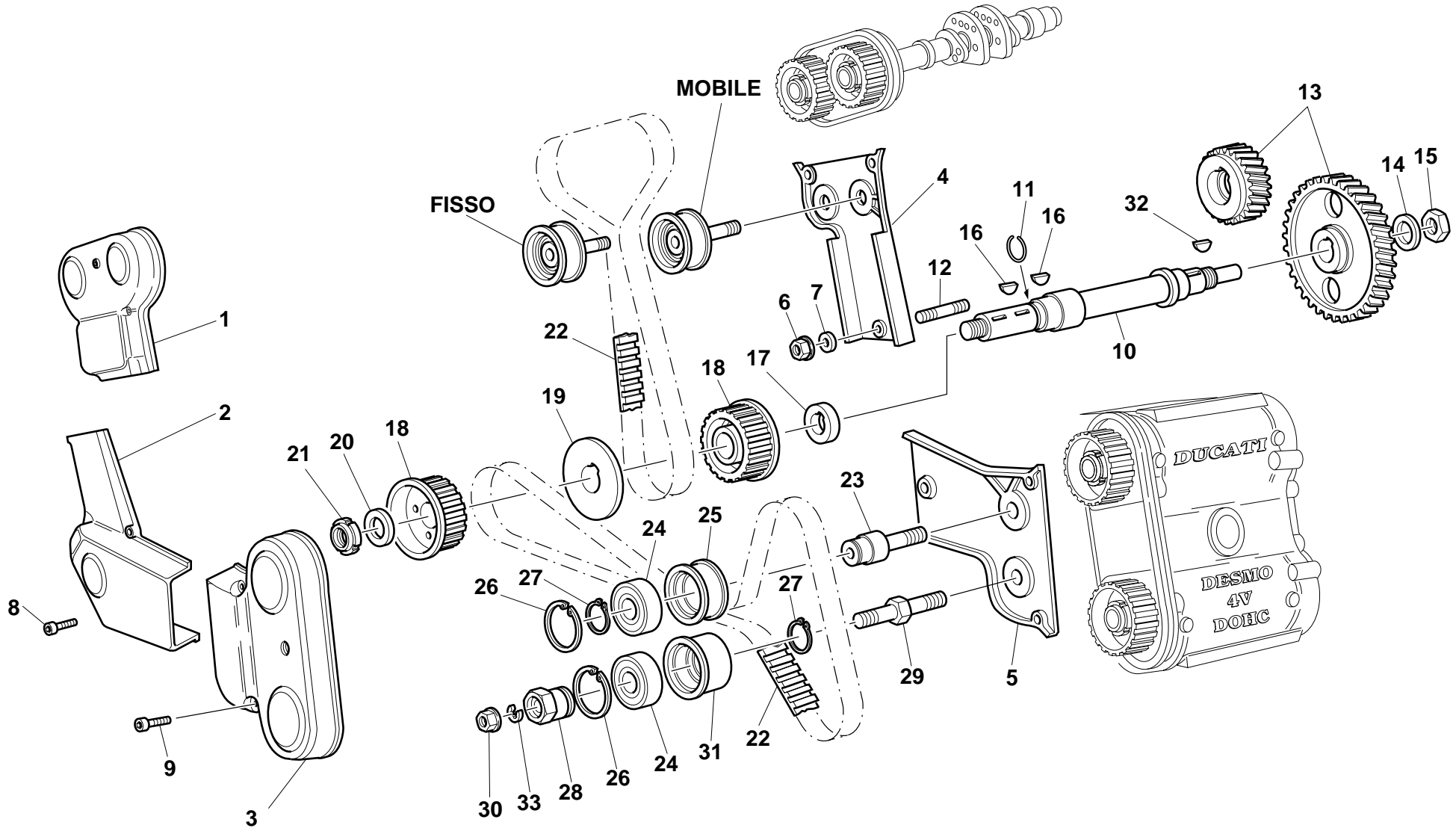

DRAWING **8** **TIMING**

| NOTES | NO. | CODE NO. | DESCRIPTION | VALIDITY | Q.TY |  |
|-------|-----|---------------|-------------------------------|----------|------|---|
| | 1 | 245.1.004.1BA | Vertical belt outer cover | | 1 | |
| | 2 | 245.1.003.1BA | Outer central cover | | 1 | |
| | 3 | 245.1.005.1BA | Horizontal belt outer cover | | 1 | |
| | 4 | 245.1.001.2A | Vertical belt inner cover | | 1 | |
| | 5 | 245.1.002.2A | Horizontal belt inner cover | | 1 | |
| | 6 | 8000.44240 | Nut | | 2 | |
| | 7 | 462.3.003.8A | Washer | | 2 | |
| | 8 | 60N102510 | Screw | | 3 | |
| | 9 | 60N102511 | Screw | | 6 | |
| | 10 | 147.1.014.1A | Timing lay shaft | | 1 | |
| | 11 | 882.1.003.1A | Snap ring | | 1 | |
| | 12 | 70555.1631 | Stud bolt | | 2 | |
| | 13 | 171.2.021.1A | Timing gears pair | | 1 | |
| | 14 | 0400.29.040 | Lock washer | | 1 | |
| | 15 | 0124.40.060 | Hexagon nut | | 1 | |
| | 16 | 74172.1008 | Woodruff key | | 2 | |
| | 17 | 713.1.008.2A | Spacer | | 1 | |
| | 18 | 255.1.004.1A | Timing belt roller | | 2 | |
| | 19 | 856.1.002.1A | Belt roller separating washer | | 1 | |
| | 20 | 0797.69.040 | Washer | | 1 | |
| | 21 | 72944.1542 | Elastic-stop ring nut | | 1 | |
| | 22 | 737.4.011.1B | Timing drive toothed belt | | 2 | |
| | 23 | 451.1.004.2A | Fixed tensioner roller pin | | 2 | |
| | 24 | 702.5.001.1A | Bearing | | 4 | |
| | 25 | 451.1.008.1A | Fixed tensioner bush | | 2 | |
| | 26 | 73503.3380 | Circlip | | 4 | |
| | 27 | 73500.1747 | Snap ring | | 4 | |

CATALOGUE No.: **915.1.103.1A**
ISSUED : **02 - 00**

| NOTES | NO. | CODE NO. | DESCRIPTION | VALIDITY | Q.TY |  |
|-------|-----|--------------|-------------------------------|----------|------|---|
| | 28 | 451.1.002.1A | Tensioner eccentric | | 2 | |
| | 29 | 451.1.001.2A | Movable tensioner roller pin | | 2 | |
| | 30 | 729908FN1 | Nut | | 2 | |
| | 31 | 451.1.007.1A | Movable tensioner roller bush | | 2 | |
| | 32 | 0755.29.025 | Woodruff key | | 1 | |
| | 33 | 462.4.037.8A | Spring washer | | 2 | |

CATALOGUE No.: **915.1.103.1A**
ISSUED : **02 - 00**

FILTERS AND OIL PUMP

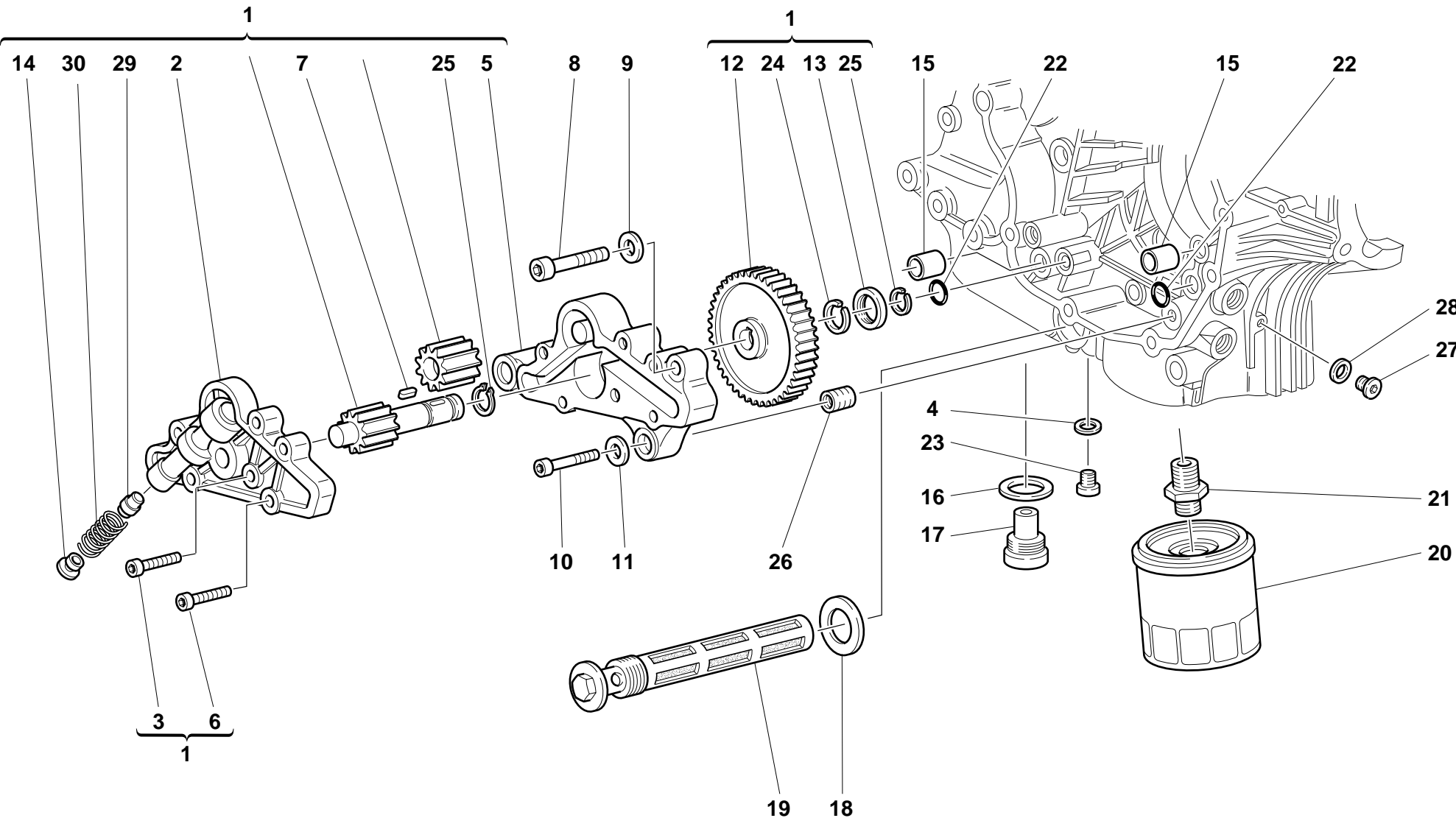

DRAWING

9

FILTERS AND OIL PUMP

| NOTES | NO. | CODE NO. | DESCRIPTION | VALIDITY | Q.TY |  |
|-------|-----|--------------|----------------------------|----------|------|---|
| | 1 | 174.2.013.2A | Frame | | 1 | |
| | 2 | 247.1.104.1A | Pump cover | | 1 | |
| | 3 | 779.5.020.1A | Screw | | 3 | |
| | 4 | 420.2.006.2A | Aluminium gasket | | 1 | |
| | 5 | 250.2.030.2A | Pump body | | 1 | |
| | 6 | 779.5.019.1A | Screw | | 3 | |
| | 7 | 680.1.001.1B | Woodruff key | | 1 | |
| | 8 | 771.5.129.2B | Screw | | 2 | |
| | 9 | 462.4.037.8A | Spring washer | | 2 | |
| | 10 | 60N102510 | Screw | | 1 | |
| | 11 | 462.4.037.6A | Spring washer | | 1 | |
| | 12 | 174.1.001.1A | Pump drive gear | | 1 | |
| | 13 | 710.1.001.1A | Bush | | 1 | |
| | 14 | 780.1.006.1A | Bypass cap | | 1 | |
| | 15 | 0759.49.280 | Locating bush | | 2 | |
| | 16 | 220.3.208.3A | Gasket | | 1 | |
| | 17 | 0660.49.053 | Oil drain plug with magnet | | 1 | |
| | 18 | 220.3.205.5A | Gasket th.1,0 | | 1 | |
| | 19 | 0660.49.800 | Oil filter | | 1 | |
| | 20 | 0905.49.960 | Oil filter cartridge | | 1 | |
| | 21 | 0670.49.910 | Nipple | | 1 | |
| | 22 | 93827.0114 | O-ring | | 2 | |
| | 23 | 779.1.026.1A | Screw | | 1 | |
| | 24 | 76267.0012 | Snap ring | | 1 | |
| | 25 | 73500.1237 | Circlip | | 2 | |
| | 26 | 0670.49.310 | Reduction bush | | 1 | |
| | 27 | 779.1.162.1A | Cap | | 1 | |

CATALOGUE No.: 915.1.103.1A
ISSUED : 02 - 00

| NOTES | NO. | CODE NO. | DESCRIPTION | VALIDITY | Q.TY |  |
|-------|-----|--------------|---------------|----------|------|---|
| | 28 | 0150.70.120 | Gasket | | 1 | |
| | 29 | 593.1.018.1A | Bypass valve | | 1 | |
| | 30 | 799.1.055.1A | Bypass spring | | 1 | |

CATALOGUE No.: 915.1.103.1A
ISSUED : 02 - 00

DRAWING

10

HALF CRANKCASES

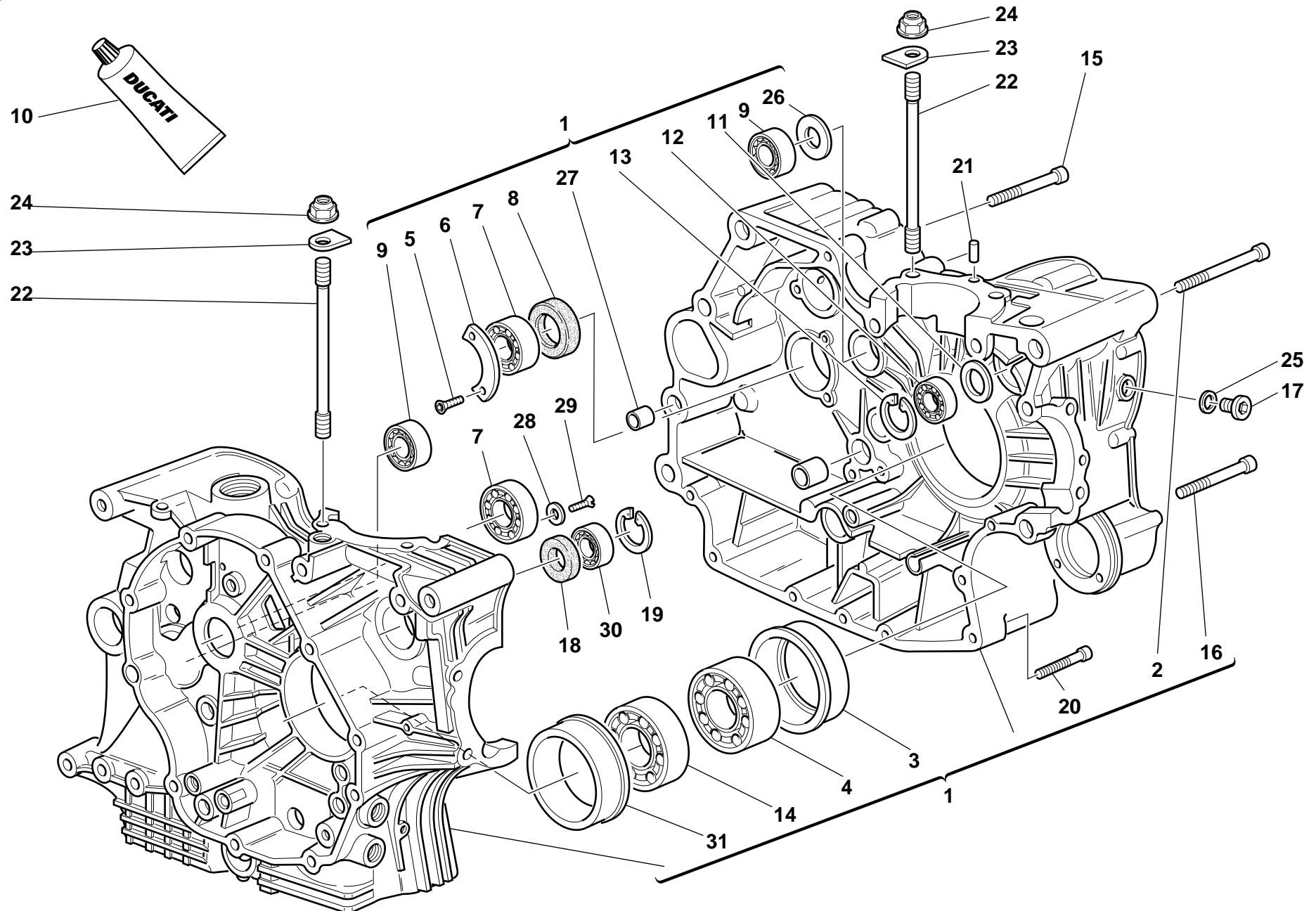

DRAWING

10

HALF CRANKCASES

| NOTES | NO. | CODE NO. | DESCRIPTION | VALIDITY | Q.TY |  |
|-------|-----|--------------|---------------------------------------|----------|------|---|
| | 1 | 225.2.018.3D | Complete half-crankcases pair | | 1 | |
| | 2 | 417.6.082.9A | Screw | | 4 | |
| | 3 | 710.1.070.1A | Bearing holder bush | | 1 | |
| | 4 | 75191.3380 | Bearing | | 1 | |
| | 5 | 72094.1616 | Screw | | 2 | |
| | 6 | 826.1.003.1A | Keep plate | | 1 | |
| | 7 | 75130.2566 | Bearing | | 2 | |
| | 8 | 93783.2552 | Seal ring | | 1 | |
| | 9 | 75791.1747 | Bearing | | 2 | |
| | 10 | 94247.0014 | Fluid sealant | | 1 | |
| | 11 | 0181.40.060 | Shim th. 0.2 | | 1 | |
| | 12 | 702.5.008.1A | Bearing | | 1 | |
| | 13 | 73503.3380 | Circlip | | 1 | |
| | 14 | 75143.3380 | Bearing | | 1 | |
| | 15 | 771.5.136.2B | Screw | | 3 | |
| | 16 | 771.5.080.2B | Screw | | 2 | |
| | 17 | 779.1.026.1A | Screw | | 1 | |
| | 18 | 93785.1830 | Seal ring | | 1 | |
| | 19 | 73503.3380 | Circlip | | 1 | |
| | 20 | 771.5.072.2B | Screw | | 7 | |
| | 21 | 0011.52.010 | Locating dowel | | 2 | |
| | 22 | 766.1.001.2B | Stud bolt for fastening head cylinder | | 8 | |
| | 23 | 856.1.025.1A | Special washer | | 8 | |
| | 24 | 0670.92.010 | Nut | | 8 | |
| | 25 | 420.2.006.2A | Aluminium gasket | | 1 | |
| | 26 | 0370.49.250 | Washer | | 1 | |

CATALOGUE No.: 915.1.103.1A
ISSUED : 02 - 00

| NOTES | NO. | CODE NO. | DESCRIPTION | VALIDITY | Q.TY |  |
|-------|-----|--------------|---------------------|----------|------|---|
| | 27 | 711.1.006.1A | Bush | | 2 | |
| | 28 | 713.1.140.1A | Spacer | | 2 | |
| | 29 | 60N101079 | Screw | | 2 | |
| | 30 | 75794.1542 | Bearing | | 1 | |
| | 31 | 710.1.069.1A | Bearing holder bush | | 1 | |

CATALOGUE No.: 915.1.103.1A
ISSUED : 02 - 00

DRAWING 11

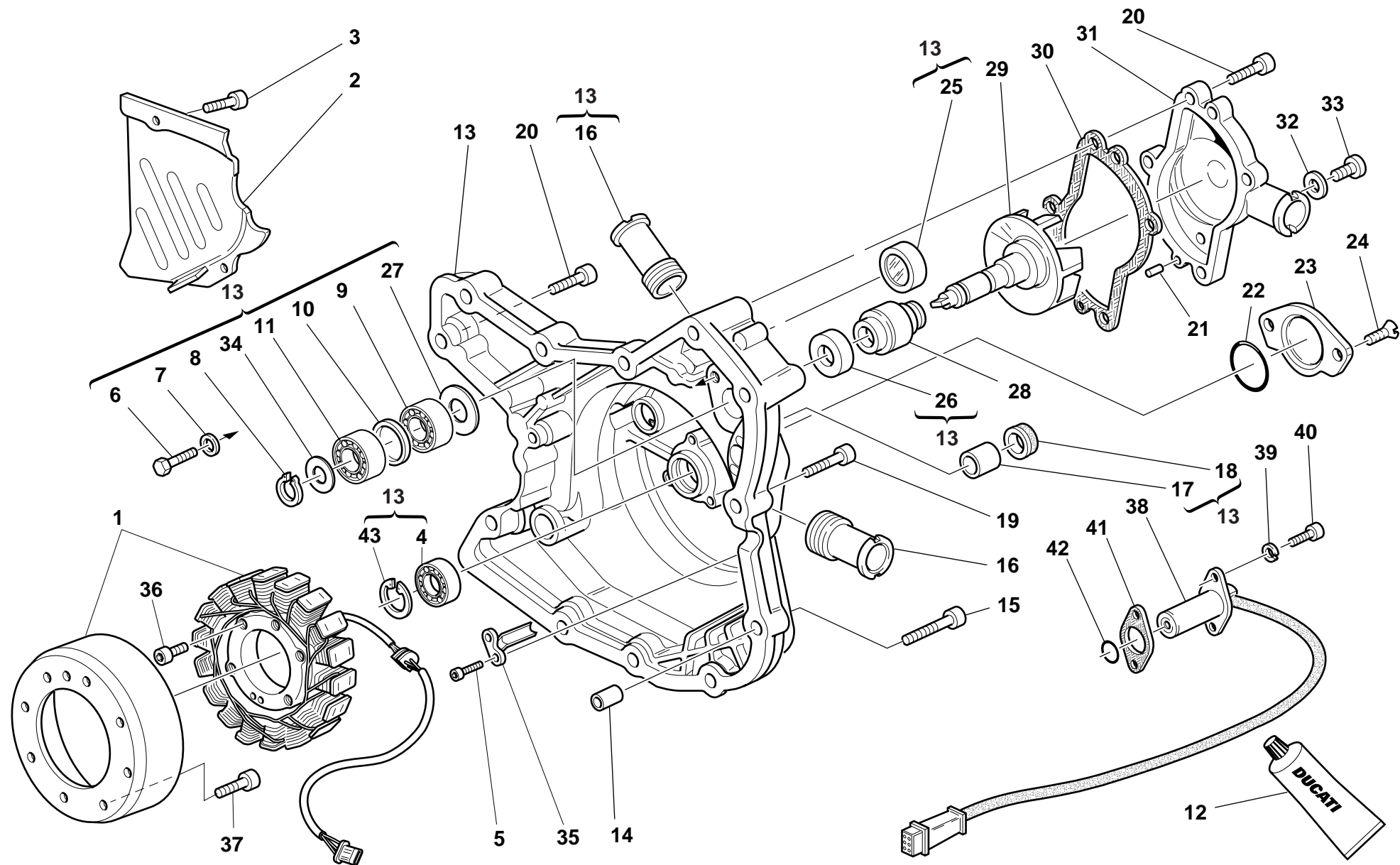

WATER PUMP - ALTERNATOR COVER



DRAWING

11

WATER PUMP - ALTERNATOR COVER

| NOTES | NO. | CODE NO. | DESCRIPTION | VALIDITY | Q.TY |  | NOTES | NO. | CODE NO. | DESCRIPTION | VALIDITY | Q.TY |  |
|-------|-----|---------------|----------------------------|----------|------|---|-------|--------------|---------------------------|-------------|----------|------|---|
| | 1 | 264.4.014.2B | Generator | | 1 | | 28 | 930.5.006.2A | Mechanical seal | | | 1 | |
| | 2 | 247.1.083.1AB | Chain cover | | 1 | | 29 | 251.2.002.3B | Water pump fan | | | 1 | |
| | 3 | 60N107335 | Screw | | 2 | | 30 | 788.1.056.1A | Gasket | | | 1 | |
| | 4 | 702.5.008.1A | Bearing | | 1 | | 31 | 247.1.114.1A | Complete water pump cover | | | 1 | |
| | 5 | 771.5.040.2B | Screw | | 2 | | 32 | 420.2.001.0A | Copper gasket | | | 1 | |
| | 6 | 60N101079 | Screw | | 2 | | 33 | 780.5.001.1A | Cap | | | 1 | |
| | 7 | 462.3.003.8A | Washer | | 2 | | 34 | 852.1.114.1A | Washer | | | 1 | |
| | 8 | 884.5.011.1A | A 10 Ring | | 1 | | 35 | 830.1.144.1A | Bracket | | | 1 | |
| | 9 | 702.4.010.1A | Bearing | | 1 | | 36 | 771.4.006.1A | Screw | | | 8 | |
| | 10 | 713.1.118.1A | Spacer | | 1 | | 37 | 771.5.073.2B | Screw | | | 3 | |
| | 11 | 702.4.009.1A | Bearing | | 1 | | 38 | 552.4.009.1A | Sensor | | | 1 | |
| | 12 | 94247.0014 | Fluid sealant | | 1 | | 39 | 734005N01 | Spring washer | | | 2 | |
| | 13 | 242.2.034.1A | Generator cover | | 1 | | 40 | 70620.5212 | Screw | | | 2 | |
| | 14 | 0400.49.240 | Locating bush | | 2 | | 41 | 788.1.003.1B | Gasket th.0.5 | | | 1 | |
| | 15 | 60N102511 | Screw | | 2 | | 41 | 788.1.012.1A | Gasket th.0.3 | | | 1 | |
| | 16 | 668.1.001.2A | Water pump delivery filler | | 2 | | 41 | 788.1.013.1A | Gasket th.02 | | | 1 | |
| | 17 | 77499.3421 | Gearbox pin bush | | 1 | | 42 | 93823.2056 | O-ring | | | 1 | |
| | 18 | 93783.1524 | Seal ring | | 1 | | 43 | 73503.3380 | Circlip | | | 1 | |
| | 19 | 60N102510 | Screw | | 9 | | | | | | | | |
| | 20 | 771.5.066.2B | Screw | | 5 | | | | | | | | |
| | 21 | 0011.52.010 | Locating dowel | | 2 | | | | | | | | |
| | 22 | 93823.2131 | O-ring | | 1 | | | | | | | | |
| | 23 | 247.1.002.1BB | Cover | | 1 | | | | | | | | |
| | 24 | 777.5.049.2C | Screw | | 2 | | | | | | | | |
| | 25 | 254.1.001.1A | Ignition inspection cap | | 1 | | | | | | | | |
| | 26 | 930.5.005.1A | Seal | | 1 | | | | | | | | |
| | 27 | 713.1.128.1A | Spacer | | 1 | | | | | | | | |

DRAWING

12

ELECTRIC STARTER AND IGNITION

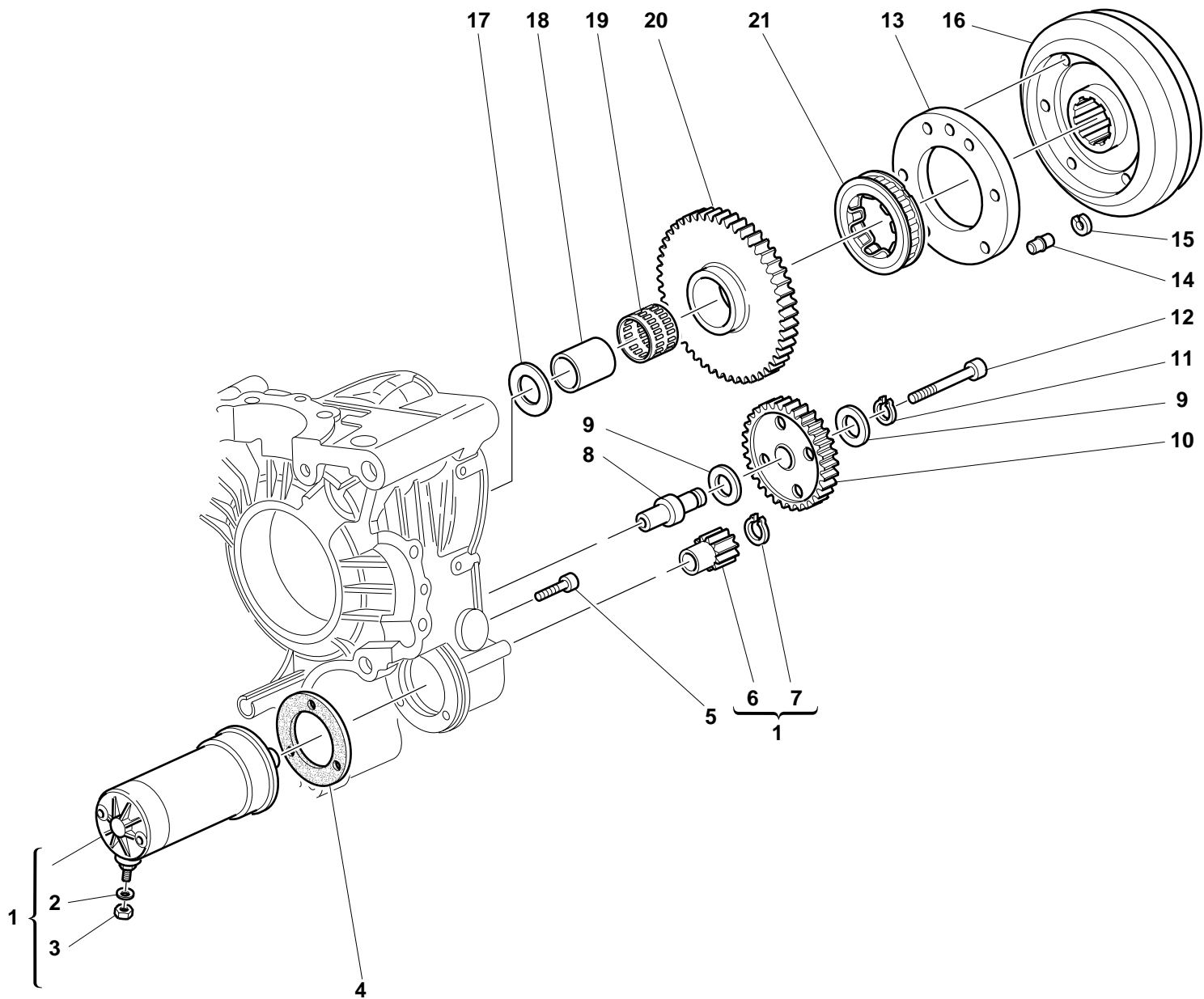

DRAWING

12

ELECTRIC STARTER AND IGNITION

| NOTES | NO. | CODE NO. | DESCRIPTION | VALIDITY | Q.TY |  |
|-------|-----|--------------|--|----------|------|---|
| | 1 | 270.4.001.1A | Complete starter motor (8-9 included) | | 1 | |
| | 2 | 734006N01 | Spring washer | | 1 | |
| | 3 | 72430.6001 | Nut | | 1 | |
| | 4 | 788.1.054.1A | Starter motor gasket | | 1 | |
| | 5 | 60N102510 | Screw | | 3 | |
| | 6 | 176.1.001.1A | Starter motor sprocket | | 1 | |
| | 7 | 73500.1237 | Circlip | | 1 | |
| | 8 | 0660.50.020 | Intermediate gear pin | | 1 | |
| | 9 | 0124.40.050 | Washer | | 2 | |
| | 10 | 176.1.002.1A | Intermediate gear assembly | | 1 | |
| | 11 | 73500.1440 | Circlip | | 1 | |
| | 12 | 771.5.078.2B | Screw | | 1 | |
| | 13 | 160.1.057.1A | Flange | | 1 | |
| | 14 | 863.1.002.1A | Locating pin | | 1 | |
| | 15 | 0647.29.040 | Check ring | | 1 | |
| | 16 | 276.1.025.2A | Ignition flywheel | | 1 | |
| | 17 | 0619.50.065 | Washer | | 1 | |
| | 18 | 881.1.010.1B | Inner ring | | 1 | |
| | 19 | 701.4.003.1A | Needle bearing | | 1 | |
| | 20 | 173.1.004.1A | Electric starter driven gear | | 1 | |
| | 21 | 701.4.007.1A | Starter clutch | | 1 | |

| NOTES | NO. | CODE NO. | DESCRIPTION | VALIDITY | Q.TY |  |
|-------|-----|----------|-------------|----------|------|---|
|-------|-----|----------|-------------|----------|------|---|

DRAWING 13

HEAD: TIMING

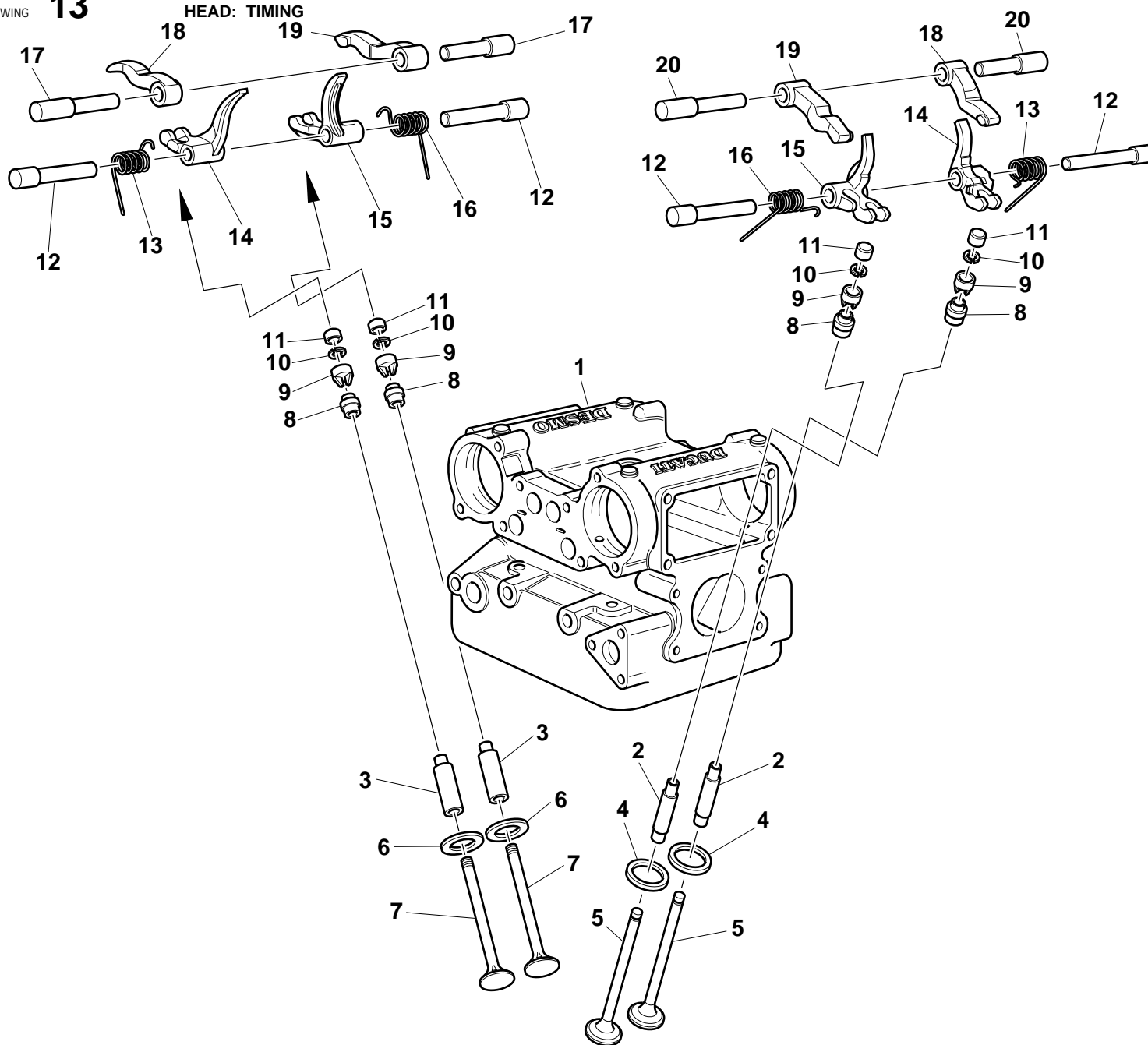

11

Registro bilanc. apertura
Adjustment
Réglage
Ventilkäppchen

9

Registro bilanc. chiusura
Adjustment
Réglage
Ventilkäppchen

| | | | |
|----------------|------|----------------|------|
| 840.1.031.1A — | 1,8 | 840.1.051.1B — | 2,7 |
| 840.1.032.1A — | 1,85 | 840.1.052.1B — | 2,75 |
| 840.1.033.1A — | 1,9 | 840.1.053.1B — | 2,8 |
| 840.1.034.1A — | 1,95 | 840.1.054.1B — | 2,85 |
| 840.1.001.1A — | 2 | 840.1.055.1B — | 2,9 |
| 840.1.002.1A — | 2,05 | 840.1.056.1B — | 2,95 |
| 840.1.003.1A — | 2,1 | 840.1.057.1B — | 3 |
| 840.1.004.1A — | 2,15 | 840.1.058.1B — | 3,05 |
| 840.1.005.1A — | 2,2 | 840.1.059.1B — | 3,1 |
| 840.1.006.1A — | 2,25 | 840.1.060.1B — | 3,15 |
| 840.1.007.1A — | 2,3 | 840.1.061.1B — | 3,2 |
| 840.1.008.1A — | 2,35 | 840.1.062.1B — | 3,25 |
| 840.1.009.1A — | 2,4 | 840.1.063.1B — | 3,3 |
| 840.1.010.1A — | 2,45 | 840.1.064.1B — | 3,35 |
| 840.1.011.1A — | 2,5 | 840.1.065.1B — | 3,4 |
| 840.1.012.1A — | 2,55 | 840.1.066.1B — | 3,45 |
| 840.1.013.1A — | 2,6 | 840.1.067.1B — | 3,5 |
| 840.1.014.1A — | 2,65 | 840.1.068.1B — | 3,55 |
| 840.1.015.1A — | 2,7 | 840.1.069.1B — | 3,6 |
| 840.1.016.1A — | 2,75 | 840.1.070.1B — | 3,65 |
| 840.1.017.1A — | 2,8 | 840.1.071.1B — | 3,7 |
| 840.1.018.1A — | 2,85 | | |
| 840.1.019.1A — | 2,9 | | |
| 840.1.020.1A — | 2,95 | | |
| 840.1.021.1A — | 3 | | |
| 840.1.022.1A — | 3,05 | | |
| 840.1.023.1A — | 3,1 | | |
| 840.1.024.1A — | 3,15 | | |
| 840.1.025.1A — | 3,2 | | |
| 840.1.026.1A — | 3,25 | | |
| 840.1.027.1A — | 3,3 | | |
| 840.1.028.1A — | 3,35 | | |
| 840.1.029.1A — | 3,4 | | |
| 840.1.0301A — | 3,45 | | |

DRAWING

13

HEAD: TIMING

| NOTES | NO. | CODE NO. | DESCRIPTION | VALIDITY | Q.TY |  |
|-------|-----|---------------|----------------------------------|----------|------|---|
| | 1 | 301.2.060.1A | Head (2,3,4,6 included) | | 2 | |
| | 2 | 303.1.001.2A | Intake valve cast iron guide | | 4 | |
| | 2 | 303.1.001.2AB | Oversize valve guide 0.03 | | 4 | |
| | 2 | 303.1.001.2AC | Oversize valve guide 0.06 | | 4 | |
| | 2 | 303.1.001.2AD | Oversize valve guide 0.09 | | 4 | |
| | 3 | 303.1.002.1A | Exhaust valve bronze guide | | 4 | |
| | 3 | 303.1.002.1AB | Oversize valve guide 0.03 | | 4 | |
| | 3 | 303.1.002.1AC | Oversize valve guide 0.06 | | 4 | |
| | 3 | 303.1.002.1AD | Oversize valve guide 0.09 | | 4 | |
| | 4 | 304.1.001.3B | Intake valve seat | | 4 | |
| | 4 | 304.1.001.3BB | Oversize intake valve seat 0.03 | | 4 | |
| | 4 | 304.1.001.3BC | Oversize intake valve seat 0.06 | | 4 | |
| | 5 | 210.1.018.2A | Intake valve | | 4 | |
| | 6 | 304.1.002.2B | Exhaust valve seat | | 4 | |
| | 6 | 304.1.002.2BB | Oversize exhaust valve seat 0.03 | | 4 | |
| | 6 | 304.1.002.2BC | Oversize exhaust valve seat 0.06 | | 4 | |
| | 7 | 211.1.020.2A | Exhaust valve | | 4 | |
| | 8 | 764.1.002.1A | Valve seal | | 8 | |
| | 9 | | See table | | 8 | |
| | 10 | 669.1.001.1E | Split rings | | 16 | |
| | 11 | | See table | | 8 | |
| | 12 | 821.1.004.1A | Closing rocker shaft | | 8 | |
| | 13 | 799.1.015.1A | L.H. valve return spring | | 4 | |
| | 14 | 209.1.002.4A | Closing rocker | | 4 | |
| | 15 | 209.1.001.4A | Closing rocker | | 4 | |
| | 16 | 799.1.014.1A | R.H. valve return spring | | 4 | |
| | 17 | 821.1.003.1A | Exhaust opening rocker shaft | | 4 | |

CATALOGUE No.: 915.1.103.1A
ISSUED : 02 - 00

| NOTES | NO. | CODE NO. | DESCRIPTION | VALIDITY | Q.TY |  |
|-------|-----|--------------|-----------------------------|----------|------|---|
| | 18 | 208.1.002.1A | Opening rocker | | 4 | |
| | 19 | 208.1.001.1A | Opening rocker | | 4 | |
| | 20 | 821.1.002.1A | Intake opening rocker shaft | | 4 | |

CATALOGUE No.: 915.1.103.1A
ISSUED : 02 - 00

DRAWING

14

HEAD

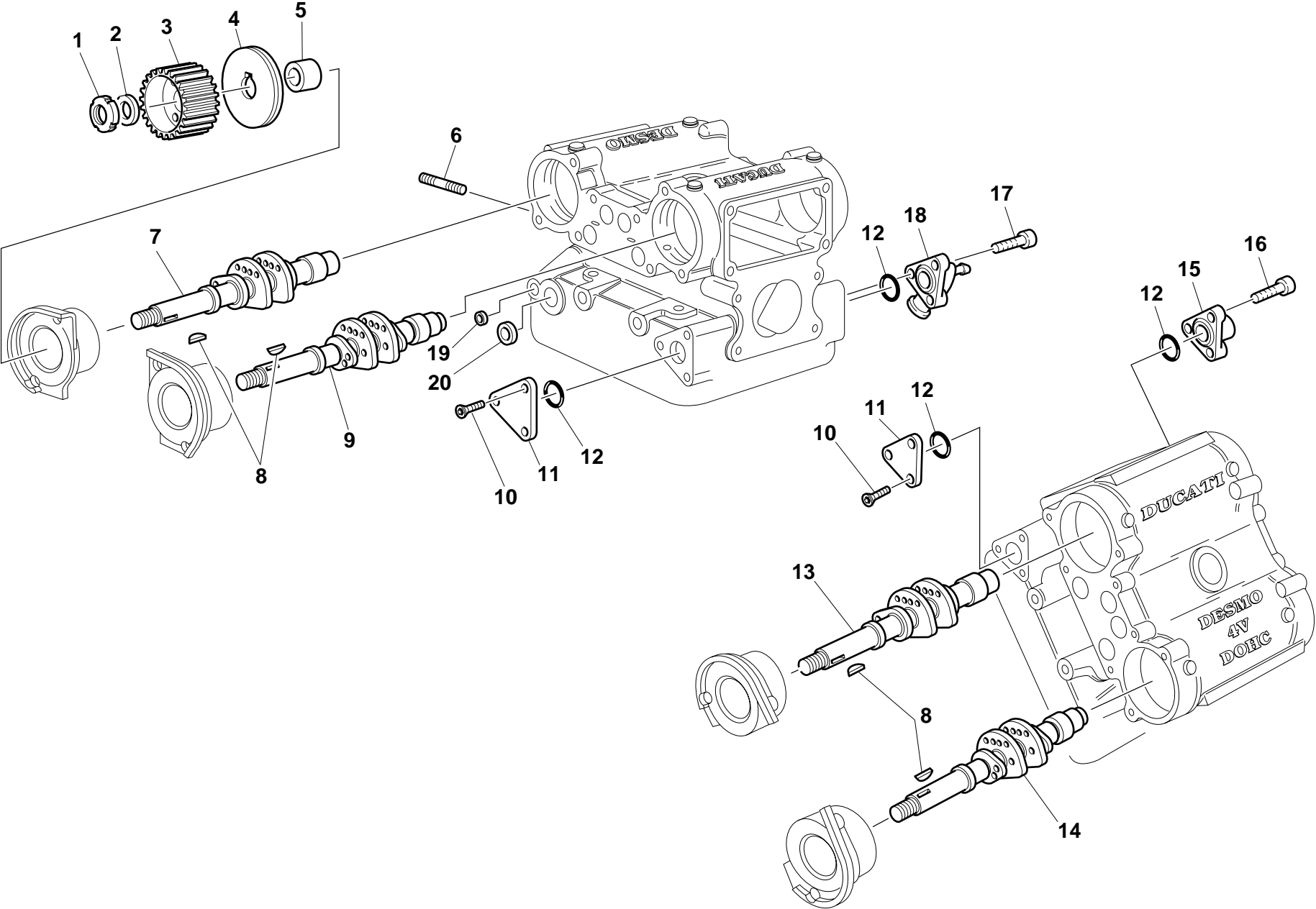

DRAWING

14

HEAD

| NOTES | NO. | CODE NO. | DESCRIPTION | VALIDITY | Q.TY |  |
|-------|-----|---------------|-------------------------------|----------|------|---|
| | 1 | 72944.1542 | Elastic-stop ring nut | | 4 | |
| | 2 | 0797.69.040 | Washer | | 4 | |
| | 3 | 255.1.004.1A | Timing belt roller | | 4 | |
| | 4 | 856.1.002.1A | Belt roller separating washer | | 4 | |
| | 5 | 713.1.007.1A | Belt roller spacer | | 4 | |
| | 6 | 766.4.012.1A | Stud bolt | | 6 | |
| | 7 | 148.1.002.1A | Vertical exhaust camshaft | | 1 | |
| | 8 | 74172.1008 | Woodruff key | | 4 | |
| | 9 | 148.1.001.1A | Vertical intake camshaft | | 1 | |
| | 10 | 70780.6516 | Screw | | 6 | |
| | 11 | 247.1.020.1AA | Cover | | 2 | |
| | 12 | 93823.2087 | O-ring | | 4 | |
| | 13 | 148.1.035.1A | Horizontal intake camshaft | | 1 | |
| | 14 | 148.1.004.1A | Horizontal exhaust camshaft | | 1 | |
| | 15 | 814.1.036.1A | Water outlet union | | 1 | |
| | 16 | 60N102509 | Screw | | 3 | |
| | 17 | 60N107335 | Screw | | 3 | |
| | 18 | 814.1.038.1A | Water outlet union | | 1 | |
| | 19 | 873.1.004.1A | Cap | | 4 | |
| | 20 | 873.1.001.1A | Cap | | 4 | |

| NOTES | NO. | CODE NO. | DESCRIPTION | VALIDITY | Q.TY |  |
|-------|-----|----------|-------------|----------|------|---|
|-------|-----|----------|-------------|----------|------|---|

DRAWING

15 COLLECTORS AND HEAD COVERS

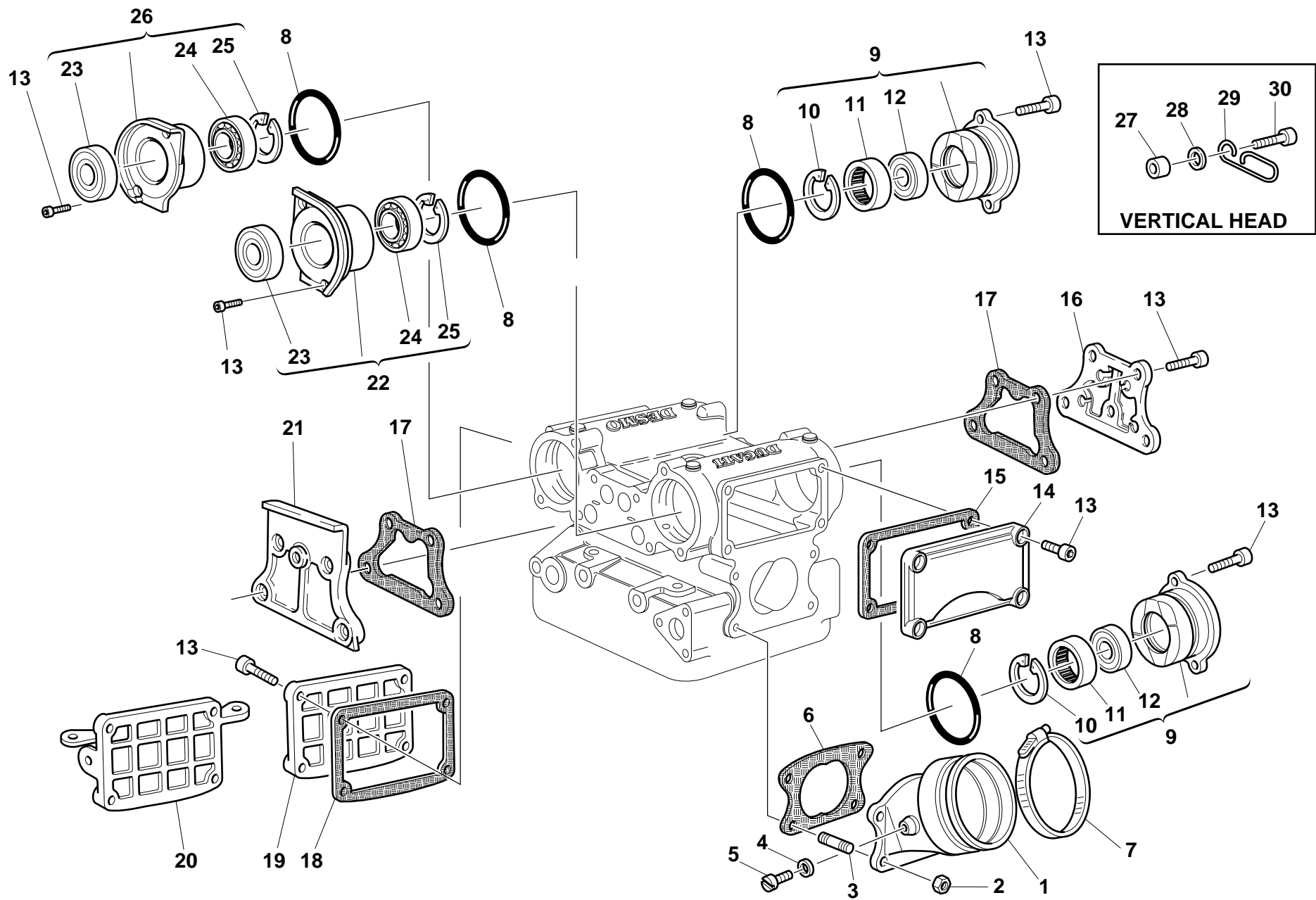

DRAWING

15

COLLECTORS AND
HEAD COVERS

| NOTES | NO. | CODE NO. | DESCRIPTION | VALIDITY | Q.TY |  |
|-------|-----|---------------|-------------------------------|----------|------|---|
| | 1 | 140.1.011.2A | Intake manifold | | 2 | |
| | 2 | 8000.44240 | Nut | | 8 | |
| | 3 | 766.4.012.1A | Stud bolt | | 8 | |
| | 4 | 0250.70.223 | Aluminium gasket | | 4 | |
| | 5 | 776.5.032.2A | Screw | | 4 | |
| | 6 | 788.1.002.2A | Intake duct gasket | | 2 | |
| | 7 | 741.4.022.1A | Clamp | | 2 | |
| | 8 | 886.4.001.1A | O-Ring | | 8 | |
| | 9 | 235.2.002.1AA | Complete cap tachometer side | | 4 | |
| | 10 | 73503.3380 | Circlip | | 4 | |
| | 11 | 75794.1542 | Bearing | | 4 | |
| | 12 | 93783.1730 | Seal ring | | 4 | |
| | 13 | 60N107335 | Screw | | 47 | |
| | 14 | 240.1.001.1AA | Intake valve cover | | 2 | |
| | 15 | 788.1.007.3A | Intake valves cover gasket | | 2 | |
| | 16 | 247.1.005.3AA | Contral cover tachometer side | | 2 | |
| | 17 | 788.1.010.4A | Central cover gasket | | 4 | |
| | 18 | 788.1.008.3A | Exhaust valves cover gasket | | 2 | |
| | 19 | 240.1.002.1AA | Exhaust valve cover | | 1 | |
| | 20 | 240.1.011.1A | Exhaust valve cover | | 1 | |
| | 21 | 247.1.006.2AA | Central cover timing side | | 2 | |
| | 22 | 235.2.003.1AA | Complete cap timing side | | 2 | |
| | 23 | 93783.2235 | Seal ring | | 4 | |
| | 24 | 75120.1747 | Bearing | | 4 | |
| | 25 | 73503.3683 | Circlip | | 4 | |
| | 26 | 235.2.004.1AA | Complete cap timing side | | 2 | |
| | 27 | 0675.49.540 | Spacer | | 1 | |

CATALOGUE No.: 915.1.103.1A
ISSUED : 02 - 00

| NOTES | NO. | CODE NO. | DESCRIPTION | VALIDITY | Q.TY |  |
|-------|-----|--------------|-------------|----------|------|---|
| | 28 | 734306N01 | Washer | | 1 | |
| | 29 | 829.1.187.1A | Guide ring | | 1 | |
| | 30 | 60N102510 | Screw | | 1 | |

CATALOGUE No.: 915.1.103.1A
ISSUED : 02 - 00

TAVOLA
DRAWING
TABLE
BILD
TABLA

16

THROTTLE BODY

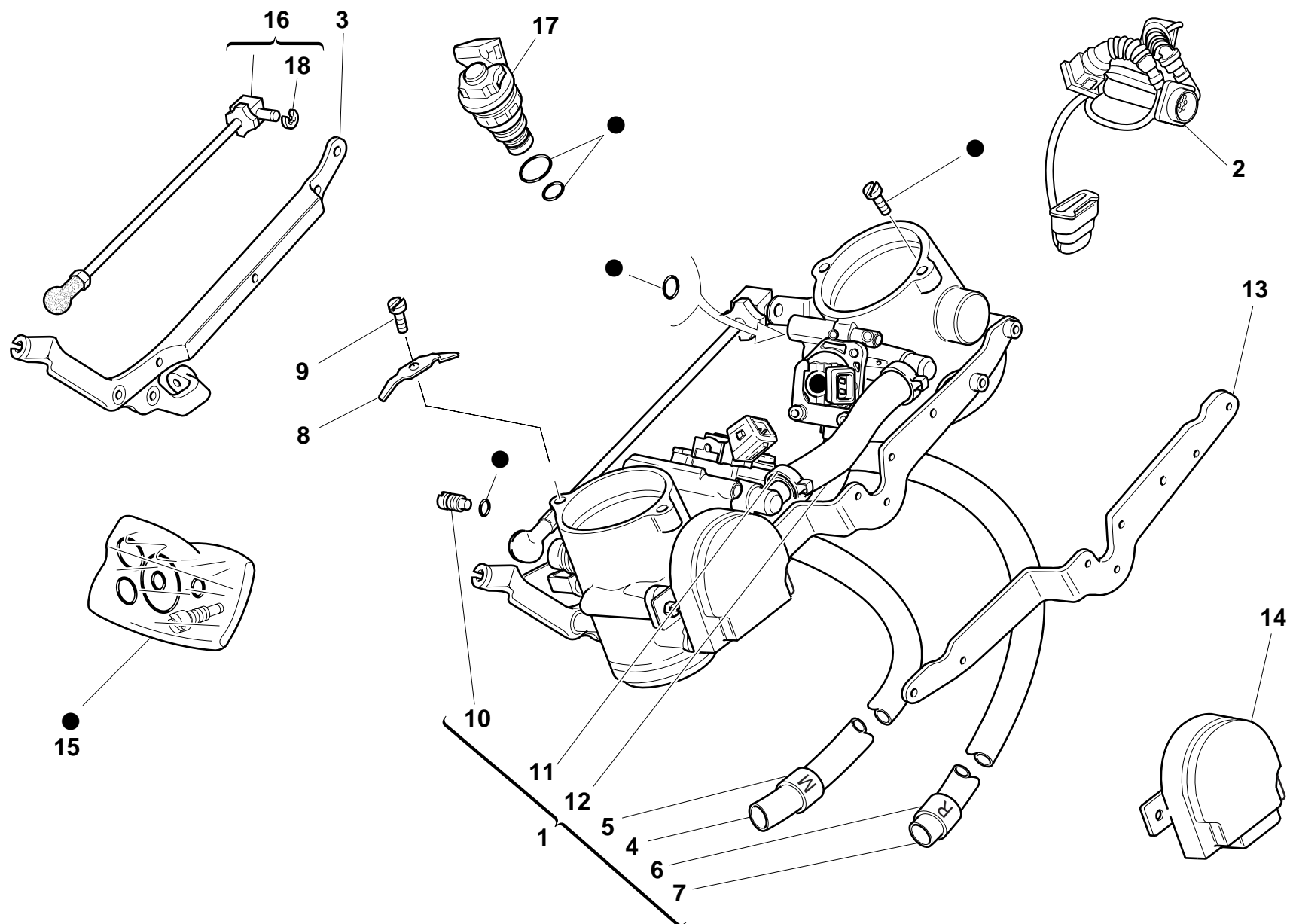

DRAWING

16

THROTTLE BODY

| NOTES | NO. | CODE NO. | DESCRIPTION | VALIDITY | Q.TY |  |
|-------|-----|--------------|------------------------|----------|------|---|
| | 1 | 282.4.012.2A | Throttle body | | 1 | |
| | 2 | 510.1.079.1A | Throttle body wiring | | 1 | |
| | 3 | 830.1.090.1A | Bracket | | 1 | |
| | 4 | 590.1.084.1A | Tube | | 1 | |
| | 5 | 741.4.040.1A | Clamp "M" | | 1 | |
| | 6 | 741.4.041.1A | Clamp "R" | | 1 | |
| | 7 | 590.1.082.1A | Fuel pipe | | 1 | |
| | 8 | 799.1.052.1A | Spring | | 4 | |
| | 9 | 470412 | Screw | | 4 | |
| | 10 | 287.4.028.1A | Bypass adjusting screw | | 1 | |
| | 11 | 287.4.024.1B | Clamp | | 4 | |
| | 12 | 590.1.096.1A | Tube | | 1 | |
| | 13 | 830.1.121.1A | Connector holder | | 1 | |
| | 14 | 284.4.001.1B | Potentiometer PF09/04 | | 1 | |
| | 15 | 287.4.029.1A | Repair kit | | 1 | |
| | 16 | 287.4.027.1B | Tie rod | | 1 | |
| | 17 | 280.4.005.1A | Injector | | 2 | |
| | 18 | 884.5.010.1A | Circlip | | 1 | |

| NOTES | NO. | CODE NO. | DESCRIPTION | VALIDITY | Q.TY |  |
|-------|-----|----------|-------------|----------|------|---|
|-------|-----|----------|-------------|----------|------|---|

TAVOLA
DRAWING
TABLE
BILD
TABLA

17 ELECTRIC SYSTEM

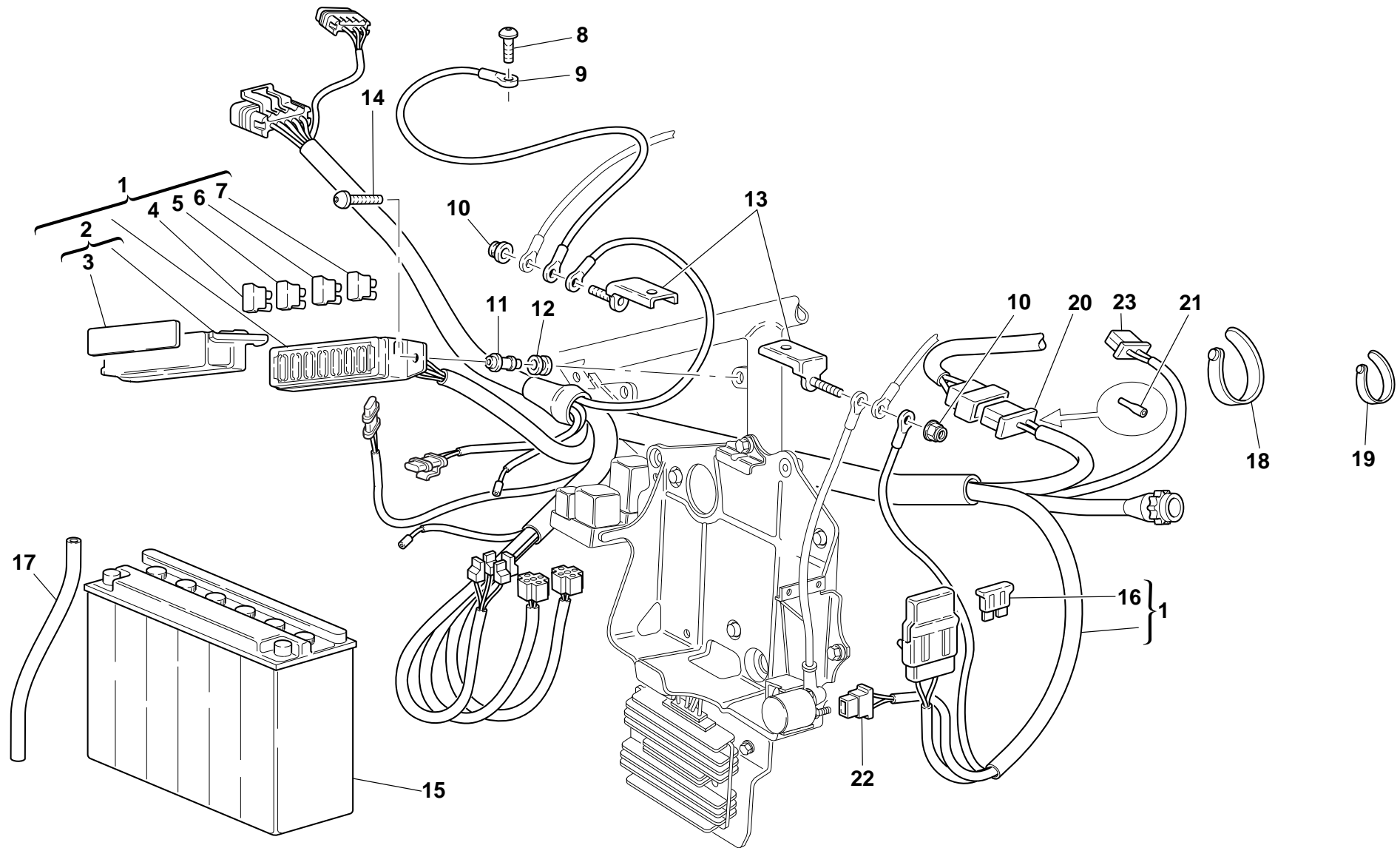

DRAWING

17

ELECTRIC SYSTEM

| NOTES | NO. | CODE NO. | DESCRIPTION | VALIDITY | Q.TY |  |
|-------|-----|--------------|-------------------------|----------|------|---|
| | 1 | 510.1.148.1A | Electric wiring | | 1 | |
| | 2 | 246.1.058.1A | Cover | | 1 | |
| | 3 | 433.1.205.1A | Sticker schema fusibili | | 1 | |
| | 4 | 389.4.006.1A | Fuse 3A | | 2 | |
| | 5 | 389.4.007.1A | Fuse 7.5A | | 3 | |
| | 6 | 389.4.008.1A | Fuse 15A | | 2 | |
| | 7 | 389.4.010.1A | Fuse 30A | | 1 | |
| | 8 | 775.1.006.1A | Special screw | | 1 | |
| | 9 | 513.1.008.2D | Battery grounding cable | | 1 | |
| | 10 | 8000.56443 | Nut | | 2 | |
| | 11 | 821.1.054.1A | Pin | | 2 | |
| | 12 | 0797.72.068 | Vibration damper pad | | 2 | |
| | 13 | 827.1.077.1A | Plate | | 2 | |
| | 14 | 8000.65535 | Screw | | 2 | |
| | 15 | 395.4.001.1A | Battery | | 1 | |
| | 16 | 389.4.014.1A | Fuse 40A | | 1 | |
| | 17 | 877.1.055.1A | Battery breather pipe | | 1 | |
| | 18 | 741.1.013.1A | Clamp | | 6 | |
| | 19 | 8000.53724 | Clamp | | 8 | |
| | 20 | 8000.66526 | Connector | | 1 | |
| | 21 | 0000.66527 | End section | | 4 | |
| | 22 | 0000.56803 | Connector | | 1 | |
| | 23 | 387.4.005.1A | Connector | | 1 | |

| NOTES | NO. | CODE NO. | DESCRIPTION | VALIDITY | Q.TY |  |
|-------|-----|----------|-------------|----------|------|---|
|-------|-----|----------|-------------|----------|------|---|

TAVOLA
DRAWING
TABLE
BILD
TABLA

17.1 ELECTRIC SYSTEM

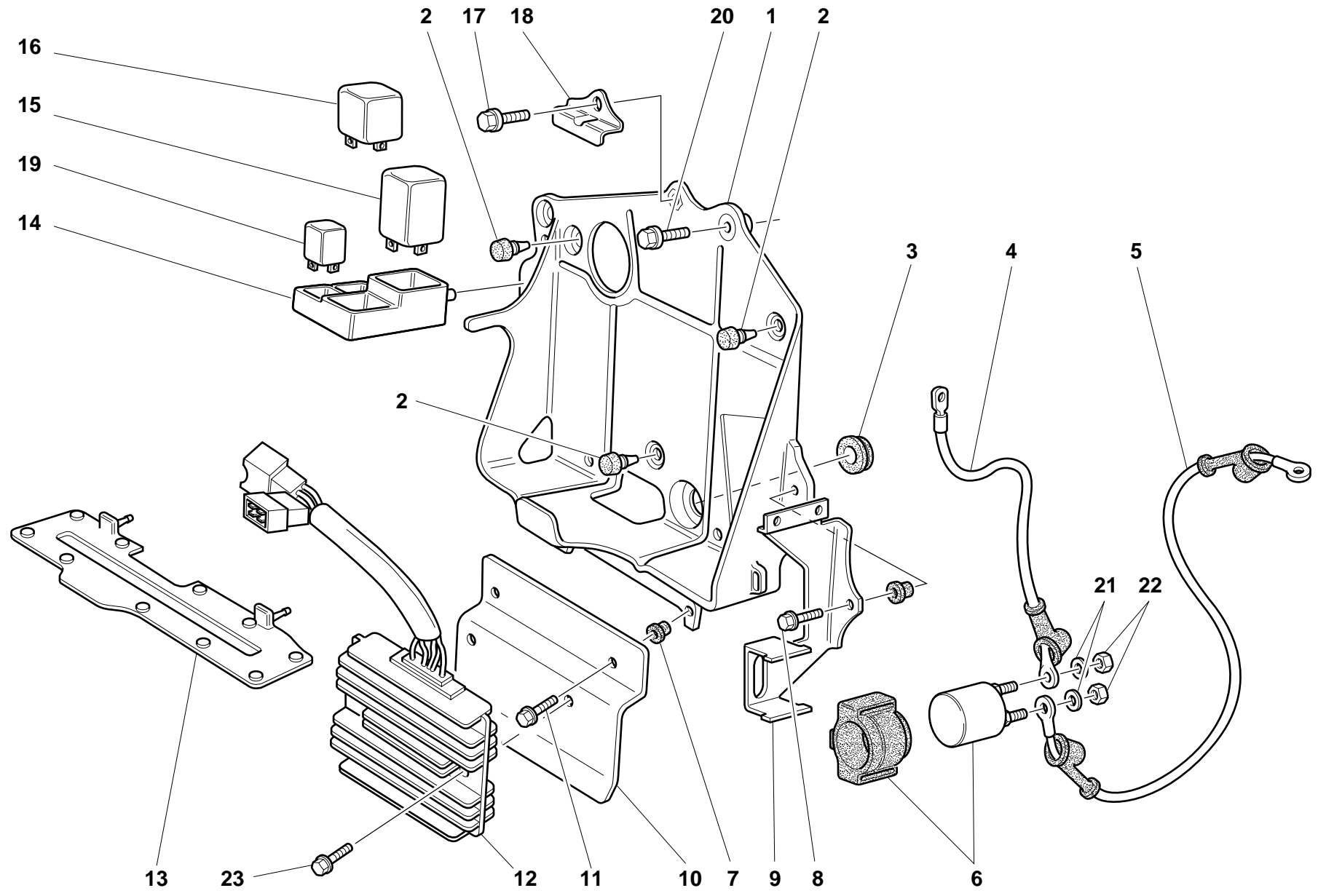

DRAWING

17.1

ELECTRIC SYSTEM

| NOTES | NO. | CODE NO. | DESCRIPTION | VALIDITY | Q.TY |
|-------|-----|--------------|--------------------------------------|----------|------|
| | 1 | 829.1.095.3A | Battery box mount | | 1 |
| | 2 | 8000.66308 | Vibration damper pad | | 3 |
| | 3 | 0797.72.068 | Vibration damper pad | | 1 |
| | 4 | 514.1.016.2A | Battery-solenoid starter cable | | 1 |
| | 5 | 514.1.017.2A | Solenoid starter-starter motor cable | | 1 |
| | 6 | 397.4.001.1A | Remote switch | | 1 |
| | 7 | 0364.99.020 | Bush | | 3 |
| | 8 | 8000.62726 | Screw | | 2 |
| | 9 | 827.1.071.1A | Plate | | 1 |
| | 10 | 827.1.156.1A | Plate | | 1 |
| | 11 | 8000.62729 | Screw | | 2 |
| | 12 | 540.4.011.1A | Regulator | | 1 |
| | 13 | 866.1.016.1A | Pad | | 1 |
| | 14 | 829.1.094.1C | Holder | | 1 |
| | 15 | 538.4.005.1A | Flashing device | | 1 |
| | 16 | 287.4.014.1A | Relay | | 1 |
| | 17 | 772.5.025.1A | Screw | | 1 |
| | 18 | 827.1.072.1A | Plate | | 1 |
| | 19 | 541.4.003.1A | Relay | | 2 |
| | 20 | 8000.62726 | Screw | | 1 |
| | 21 | 462.4.037.6A | Spring washer | | 2 |
| | 22 | 72430.6001 | Nut | | 2 |
| | 23 | 772.5.023.1A | Screw | | 2 |

| NOTES | NO. | CODE NO. | DESCRIPTION | VALIDITY | Q.TY |
|-------|-----|----------|-------------|----------|------|
|-------|-----|----------|-------------|----------|------|

DRAWING

18

INJECTION SYSTEM

| NOTES | NO. | CODE NO. | DESCRIPTION | VALIDITY | Q.TY |  |
|-------|-----|--------------|------------------------|----------|------|---|
| | 1 | 510.1.111.1B | Injection wiring | | 1 | |
| | 2 | 772.5.024.1A | Screw | | 2 | |
| | 3 | 8000.56359 | Washer | | 2 | |
| | 4 | 0797.72.068 | Vibration damper pad | | 4 | |
| | 5 | 829.1.096.1A | Holder | | 2 | |
| | 6 | 0000.44099 | Spacer | | 2 | |
| | 7 | 285.4.003.1A | Coil | | 2 | |
| | 8 | 771.5.025.2B | Screw | | 4 | |
| | 9 | 764.4.005.1A | Rubber pad | | 1 | |
| | 10 | 387.4.002.1A | End section | | 2 | |
| | 11 | 386.4.006.1A | Connector | | 1 | |
| | 12 | 287.4.040.2A | Relay | | 2 | |
| | 13 | 829.1.127.1A | Holder | | 2 | |
| | 14 | 700.1.023.2A | Vibration damper | | 4 | |
| | 15 | 80A0.06385 | Washer | | 4 | |
| | 16 | 8000.37901 | Nut | | 4 | |
| | 17 | 872.4.018.1A | Rubber cap | | 1 | |
| | 18 | 546.1.084.1A | EPR0M | | 1 | |
| | 19 | 286.4.012.1A | Injection control unit | | 1 | |
| | 20 | 741.1.010.1A | Clamp | | 2 | |
| | 21 | 389.4.013.1A | Fuse 20A | | 1 | |
| | 21 | 389.4.015.1A | Fuse 5A | | 1 | |
| | 22 | 741.1.012.1A | Clamp | | 5 | |
| | 23 | 741.1.013.1A | Clamp | | 7 | |
| | 24 | 8000.53724 | Clamp | | 2 | |
| | 25 | 832.1.012.1A | Pin | | 3 | |
| | 26 | 552.4.002.1A | Pressure sensor | | 1 | |

| NOTES | NO. | CODE NO. | DESCRIPTION | VALIDITY | Q.TY |  |
|-------|-----|--------------|------------------------|----------|------|---|
| | 27 | 764.1.016.1A | Vibration damper pad | | 3 | |
| | 28 | 670.4.012.1A | Spark plug | | 2 | |
| | 29 | 671.1.001.1A | Head spark plug wiring | | 1 | |
| | 30 | 671.1.002.1A | Head spark plug wiring | | 1 | |
| | 31 | 877.1.040.1A | Tube | | 1 | |
| | 32 | 433.1.179.1A | Plate "NON RIMUOVERE" | | 1 | |

TAVOLA
DRAWING
TABLE
BILD
TABLA

19

EXHAUST SYSTEM

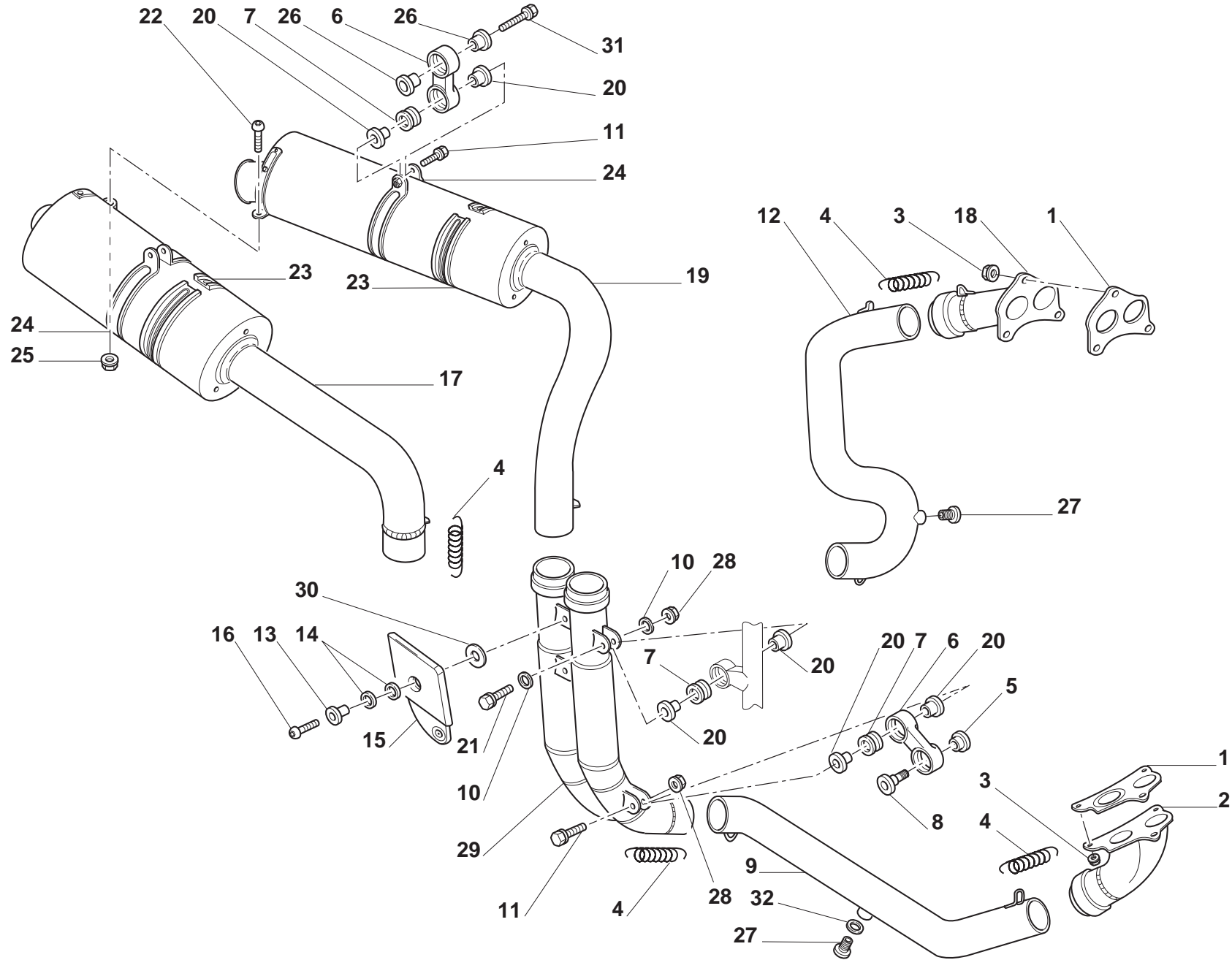

DRAWING

19

EXHAUST SYSTEM

| NOTES | NO. | CODE NO. | DESCRIPTION | VALIDITY | Q.TY |  |
|-------|-----|--------------|------------------------------|----------|------|---|
| | 1 | 790.1.001.2A | Exhaust gasket | | 1 | |
| | 2 | 160.1.043.1A | Exhaust manifold | | 1 | |
| | 3 | 748.4.002.7A | Nut | | 6 | |
| | 4 | 799.1.048.1A | Spring | | 6 | |
| | 5 | 710.1.027.1A | Spacer | | 1 | |
| | 6 | 80A0.62649 | Holder | | 3 | |
| | 7 | 764.1.024.1A | Vibration damper pad | | 4 | |
| | 8 | 779.1.085.1A | Screw | | 1 | |
| | 9 | 570.1.022.1A | Horizontal head exhaust pipe | | 1 | |
| | 10 | 8000.56359 | Washer | | 2 | |
| | 11 | 8000.62729 | Screw | | 3 | |
| | 12 | 571.1.022.1A | Vertical head exhaust pipe | | 1 | |
| | 13 | 0000.44099 | Spacer | | 2 | |
| | 14 | 852.1.072.1A | Washer | | 4 | |
| | 15 | 247.1.087.1A | Protection | | 1 | |
| | 16 | 0000.55698 | Screw | | 2 | |
| | 17 | 573.1.049.3A | R.H. silencer | | 1 | |
| | 18 | 160.1.044.1A | Exhaust manifold | | 1 | |
| | 19 | 574.1.049.3A | L.H. silencer | | 1 | |
| | 20 | 713.1.082.1A | Spacer | | 8 | |
| | 21 | 0000.62730 | Screw | | 1 | |
| | 22 | 779.1.009.1A | Screw | | 1 | |
| | 23 | 788.1.048.1A | Gasket | | 2 | |
| | 24 | 576.1.019.1A | Clamp | | 2 | |
| | 25 | 8000.56443 | Nut | | 1 | |
| | 26 | 716.1.029.2A | Spacer | | 4 | |
| | 27 | 780.1.009.1A | Cap | | 2 | |

CATALOGUE No.: 915.1.103.1A
ISSUED : 02 - 00

| NOTES | NO. | CODE NO. | DESCRIPTION | VALIDITY | Q.TY |  |
|-------|-----|--------------|--------------|----------|------|---|
| | 28 | 8000.44240 | Nut | | 2 | |
| | 29 | 570.1.030.1A | Exhaust pipe | | 1 | |
| | 30 | 856.1.023.1A | Washer | | 2 | |
| | 31 | 772.5.023.1A | Screw | | 2 | |

CATALOGUE No.: 915.1.103.1A
ISSUED : 02 - 00

TAVOLA
DRAWING
TABLE
BILD
TABLA

20

INSTRUMENT PANEL

12

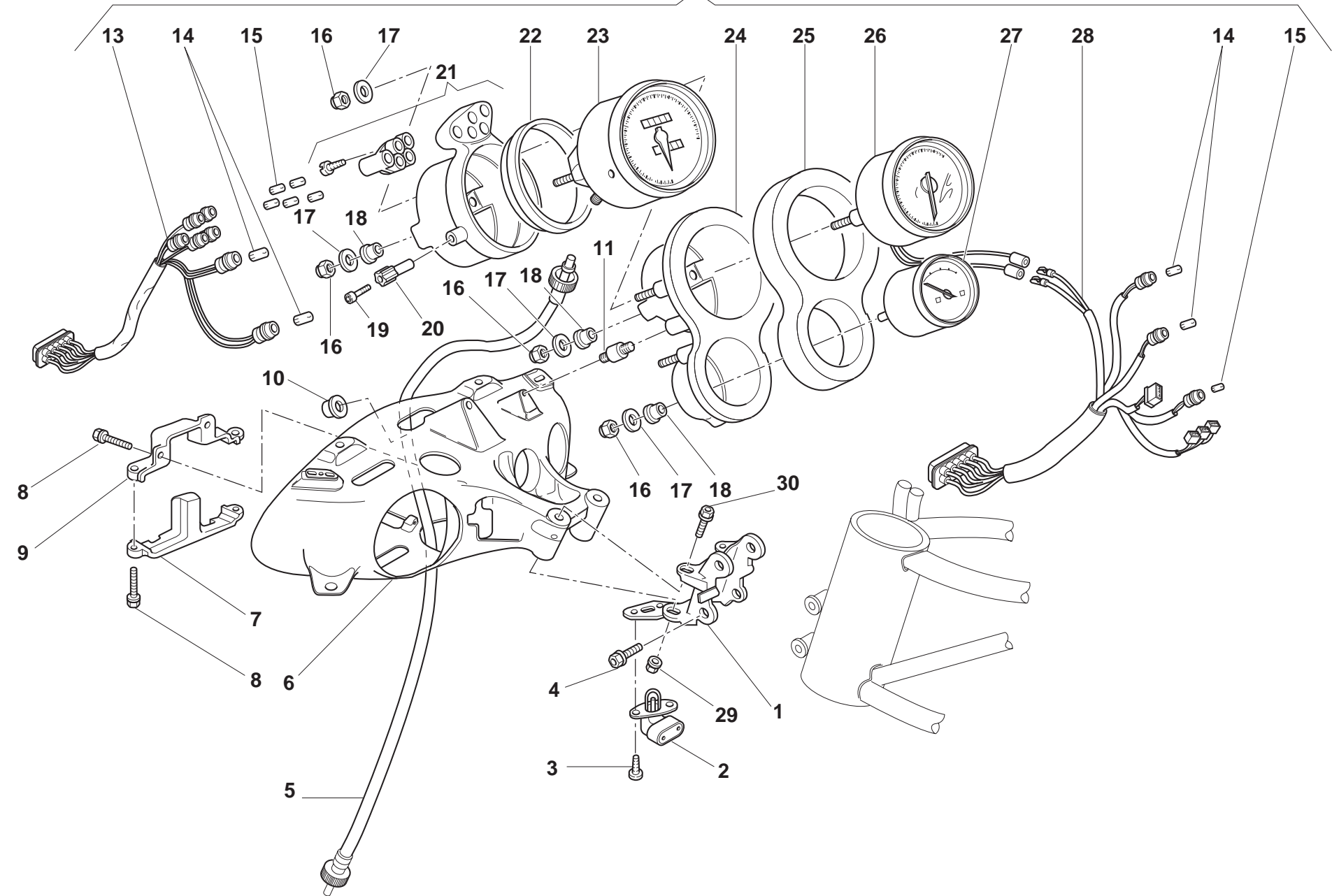

DRAWING

20

INSTRUMENT PANEL

| NOTES | NO. | CODE NO. | DESCRIPTION | VALIDITY | Q.TY |  |
|-------|-----|---------------|---------------------------|----------|------|---|
| | 1 | 829.1.140.1A | Front connection | | 1 | |
| | 2 | 552.4.012.1A | Air temperature sensor | | 1 | |
| | 3 | 72276.0686 | Screw | | 2 | |
| | 4 | 8B00.67545 | Screw | | 4 | |
| | 5 | 8A00.70130 | Speedometer transmission | | 1 | |
| | 6 | 829.1.112.1AC | Headlight holder | | 1 | |
| | 7 | 829.1.118.1A | Holder | | 1 | |
| | 8 | 771.5.639.2B | Screw | | 4 | |
| | 9 | 829.1.117.1A | Holder | | 1 | |
| | 10 | 8000.42278 | Nut | | 3 | |
| | 11 | 8000.56752 | Rubber pad | | 3 | |
| | 12 | 400.2.014.1B | Complete instrument panel | | 1 | |
| | 13 | 510.1.061.1A | Wiring | | 1 | |
| | 14 | 0000.56750 | Warning lamp bulb12V-2.1W | | 4 | |
| | 15 | 8000.20602 | Warning lamp bulb12V-1.2W | | 6 | |
| | 16 | 8000.56748 | Nut | | 7 | |
| | 17 | 8000.56747 | Washer | | 7 | |
| | 18 | 8000.56746 | Rubber pad | | 5 | |
| | 19 | 8000.56465 | Screw | | 1 | |
| | 20 | 8000.56742 | Grip | | 1 | |
| | 21 | 407.4.001.1A | Speedometer holder | | 1 | |
| | 22 | 8000.56741 | Gasket | | 1 | |
| | 23 | 401.4.010.1A | Speedometer (miles) | | 1 | |
| | 24 | 0000.78348 | Tachometer holder | | 1 | |
| | 25 | 8000.77936 | Vibration damper sponge | | 1 | |
| | 26 | 402.4.006.1B | Tachometer | | 1 | |
| | 27 | 404.4.007.1A | Water thermometer (°F) | | 1 | |

CATALOGUE No.: 915.1.103.1A
ISSUED : 02 - 00

| NOTES | NO. | CODE NO. | DESCRIPTION | VALIDITY | Q.TY |  |
|-------|-----|--------------|-------------------------|----------|------|---|
| | 28 | 510.1.070.1A | Instrument panel wiring | | 1 | |
| | 29 | 763106N01 | El-stop nut | | 2 | |
| | 30 | 772.5.021.1A | Screw | | 2 | |

CATALOGUE No.: 915.1.103.1A
ISSUED : 02 - 00

TAVOLA
DRAWING
TABLE
BILD
TABLA

21

FRONT HEAD-LIGHT

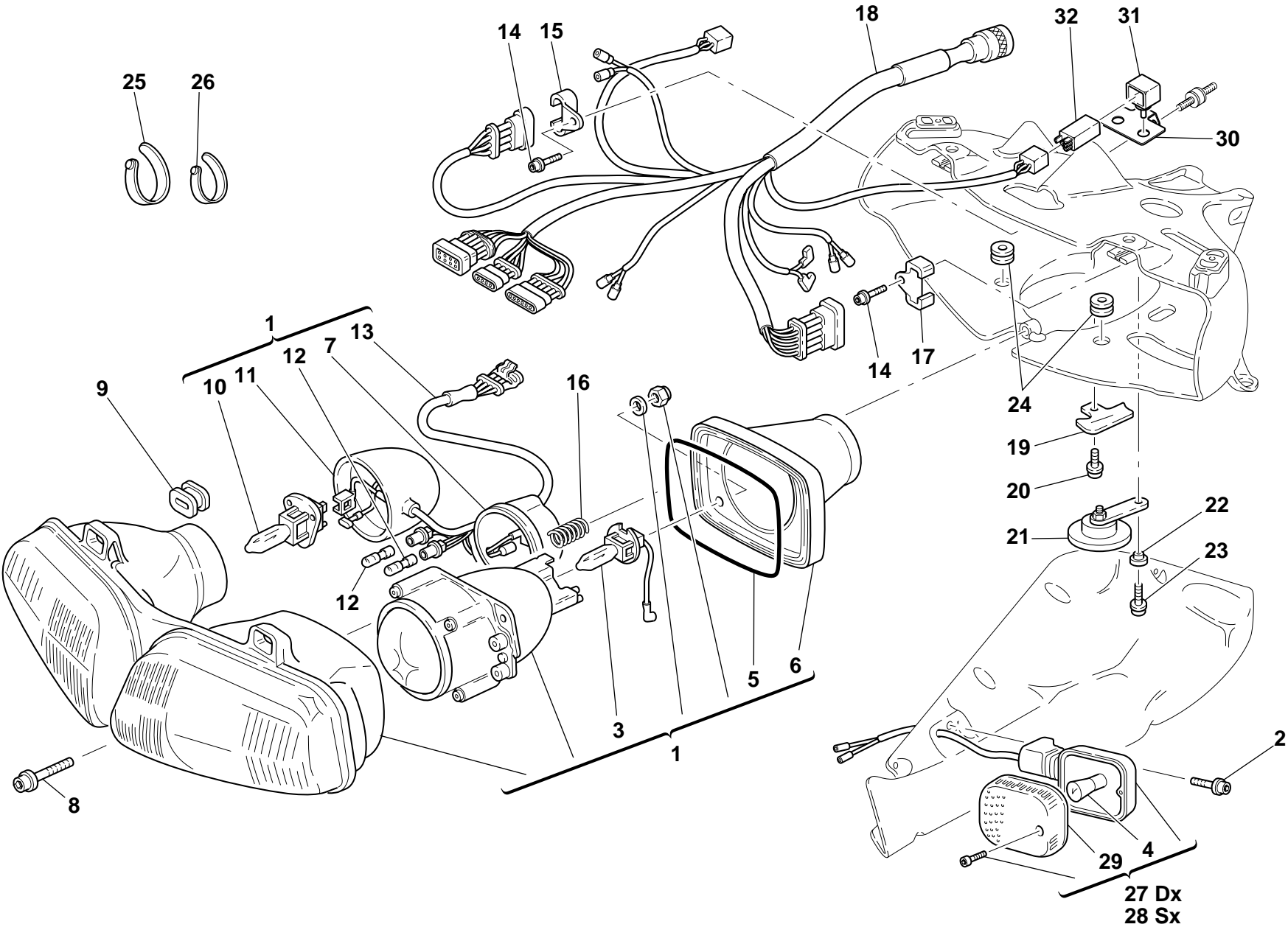

DRAWING

21

FRONT HEAD-LIGHT

| NOTES | NO. | CODE NO. | DESCRIPTION | VALIDITY | Q.TY |  |
|-------|-----|---------------|----------------------|----------|------|---|
| | 1 | 520.4.004.3B | Complete headlight | | 1 | |
| | 2 | 771.5.667.2B | Screw | | 2 | |
| | 3 | 0000.79673 | Bulb | | 1 | |
| | 4 | 8000.36726 | Bulb | | 2 | |
| | 5 | 521.4.010.1A | Cover gasket | | 1 | |
| | 6 | 521.4.007.1A | Cover | | 1 | |
| | 7 | 521.4.008.1A | Headlight cover | | 1 | |
| | 8 | 771.5.672.2B | Screw | | 1 | |
| | 9 | 700.1.020.1A | Vibration damper | | 2 | |
| | 10 | 0000.79672 | Bulb | | 1 | |
| | 11 | 521.4.009.1A | Headlight cover | | 1 | |
| | 12 | 8000.36230 | Bulb | | 1 | |
| | 13 | 510.1.082.1A | Electric wiring | | 1 | |
| | 14 | 771.5.639.2B | Screw | | 2 | |
| | 15 | 827.1.089.1A | R.H. plate | | 1 | |
| | 16 | 799.1.064.1A | Spring | | 1 | |
| | 17 | 827.1.090.1A | L.H. plate | | 1 | |
| | 18 | 510.1.060.2D | Electric wiring | | 1 | |
| | 19 | 827.1.095.1A | Plate | | 1 | |
| | 20 | 772.5.025.1A | Screw | | 1 | |
| | 21 | 516.4.001.1AB | Horn (BLACK) | | 1 | |
| | 22 | 716.1.028.1A | Spacer | | 1 | |
| | 23 | 8000.62726 | Screw | | 2 | |
| | 24 | 0797.72.068 | Vibration damper pad | | 2 | |
| | 25 | 741.1.012.1A | Clamp | | 1 | |
| | 26 | 8000.53724 | Clamp | | 2 | |
| | 27 | 8000.74504 | Turn indicator | | 1 | |

CATALOGUE No.: 915.1.103.1A
ISSUED : 02 - 00

| NOTES | NO. | CODE NO. | DESCRIPTION | VALIDITY | Q.TY |  |
|-------|-----|--------------|----------------|----------|------|---|
| | 28 | 8000.74505 | Turn indicator | | 1 | |
| | 29 | 8000.74507 | Cup | | 2 | |
| | 30 | 827.1.181.1A | Plate | | 1 | |
| | 31 | 829.1.190.1A | Rubber holder | | 2 | |
| | 32 | 541.4.003.1A | Relay | | 2 | |

CATALOGUE No.: 915.1.103.1A
ISSUED : 02 - 00

TAVOLA
DRAWING
TABLE
BILD
TABLA

22

FRONT FORK

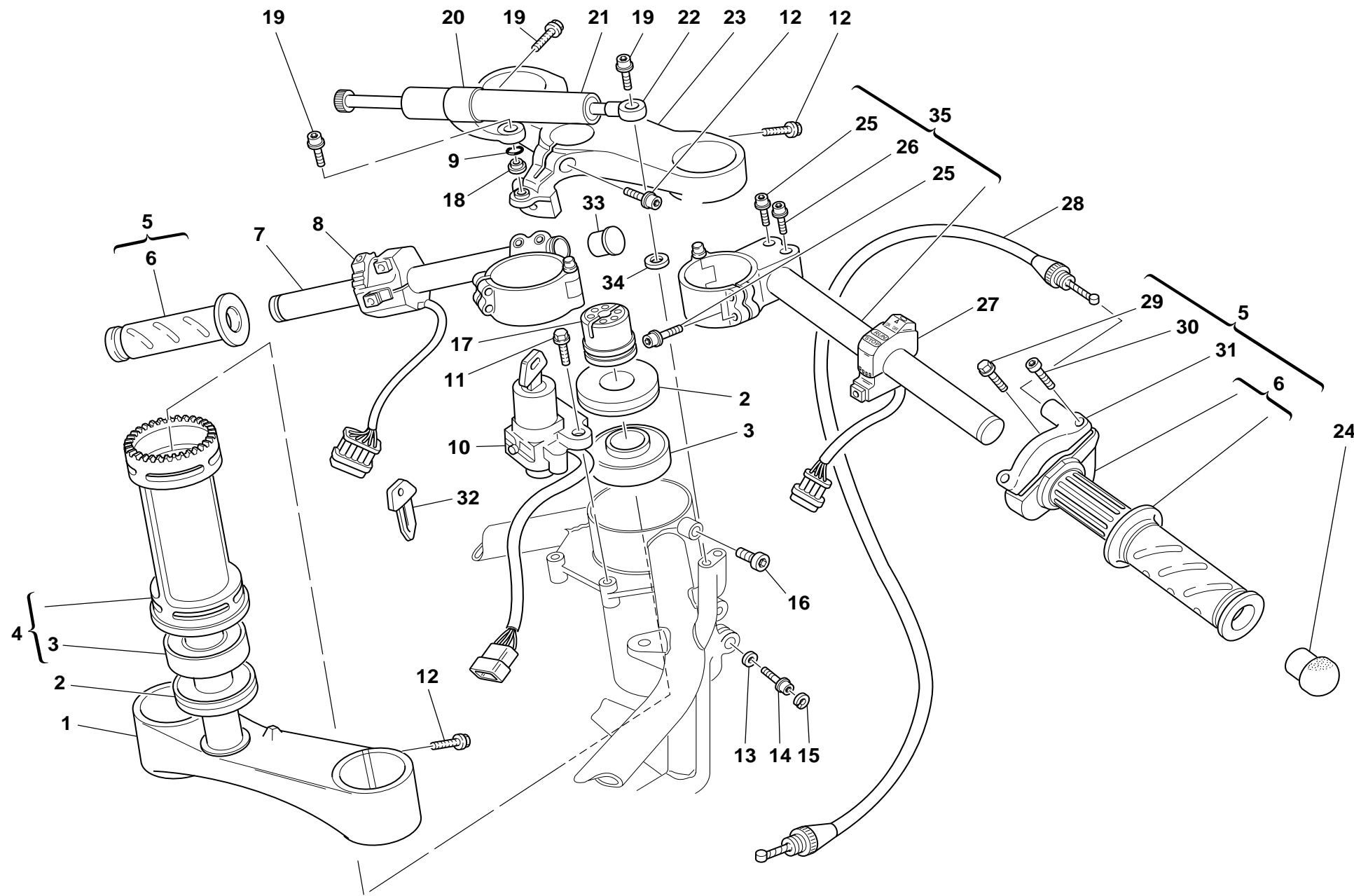

DRAWING

22

FRONT FORK

| NOTES | NO. | CODE NO. | DESCRIPTION | VALIDITY | Q.TY |  |
|-------|-----|--------------|--------------------------------|----------|------|---|
| | 1 | 342.2.010.1A | Steering head base assembly | | 1 | |
| | 2 | 930.1.004.1A | Seal ring | | 2 | |
| | 3 | 702.4.004.1A | Bearing | | 2 | |
| | 4 | 343.2.005.1A | Tube | | 1 | |
| | 5 | 654.2.002.1A | Throttle control | | 1 | |
| | 6 | 656.2.012.1A | Complete throttle control tube | | 1 | |
| | 7 | 360.2.030.1A | L.H. handlebar | | 1 | |
| | 8 | 651.4.008.1A | L.H. switch | | 1 | |
| | 9 | 93823.2037 | O-ring | | 1 | |
| | 10 | 652.4.004.2A | Key-operated switch | | 1 | |
| | 11 | 772.5.024.1A | Screw | | 2 | |
| | 12 | 771.5.725.2B | Screw | | 7 | |
| | 13 | 852.1.071.1A | Washer | | 2 | |
| | 14 | 771.5.723.2B | Screw | | 2 | |
| | 15 | 884.5.001.1A | Circlip | | 2 | |
| | 16 | 779.1.060.1A | Special screw | | 1 | |
| | 17 | 703.1.013.1A | Ring nut | | 1 | |
| | 18 | 716.1.049.1A | Spacer | | 1 | |
| | 19 | 771.5.664.2B | Screw | | 3 | |
| | 20 | 829.2.079.1B | Holder | | 1 | |
| | 21 | 364.4.003.1A | Steering damper | | 1 | |
| | 22 | 848.2.001.1B | End section | | 1 | |
| | 23 | 341.1.011.1A | Steering head | | 1 | |
| | 24 | 872.1.015.1A | Cap | | 2 | |
| | 25 | 771.5.669.2B | Screw | | 6 | |
| | 26 | 771.5.667.2B | Screw | | 2 | |
| | 27 | 650.4.006.2A | R.H. switch | | 1 | |

CATALOGUE No.: 915.1.103.1A
ISSUED: 02 - 00

| NOTES | NO. | CODE NO. | DESCRIPTION | VALIDITY | Q.TY |  |
|-------|-----|--------------|-------------------------------|----------|------|---|
| | 28 | 656.1.013.2A | Throttle control transmission | | 1 | |
| | 29 | 772.5.023.1A | Screw | | 2 | |
| | 30 | 8000.66774 | Screw | | 2 | |
| | 31 | 658.4.002.1A | Cover | | 1 | |
| | 32 | 598.4.011.1A | Wrench | | 1 | |
| | 33 | 872.1.011.1A | Cap | | 2 | |
| | 34 | 734406N01 | Washer | | 1 | |
| | 35 | 360.2.031.1A | R.H. handlebar | | 1 | |

CATALOGUE No.: 915.1.103.1A
ISSUED: 02 - 00

TAVOLA
DRAWING
TABLE
BILD
TABLA

22.1 FRONT FORK

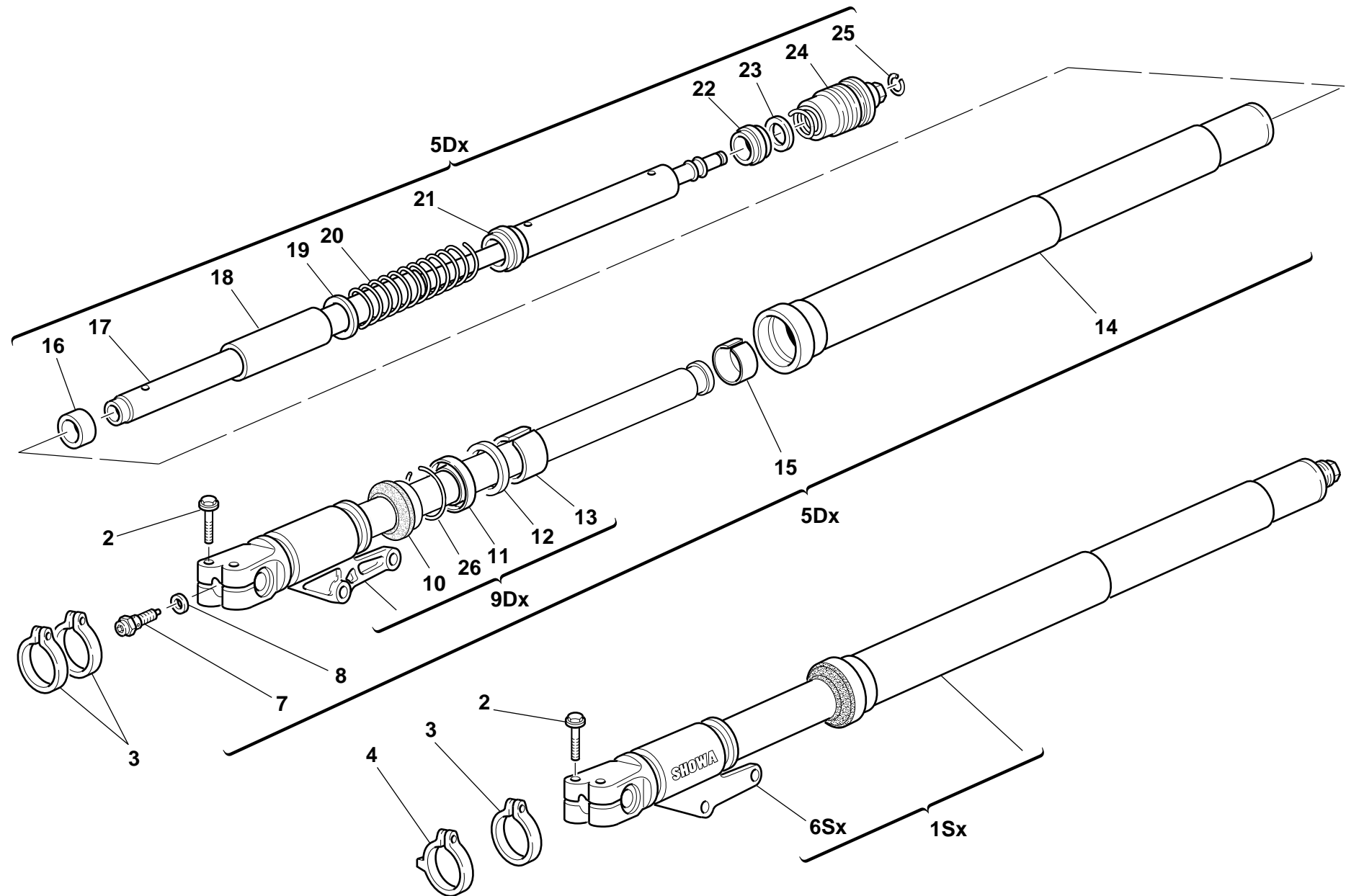

DRAWING **22.1** FRONT FORK

| NOTES | NO. | CODE NO. | DESCRIPTION | VALIDITY | Q.TY |  |
|-------|-----|--------------|------------------------|----------|------|---|
| | 1 | 340.2.134.1A | L.H. fork leg assembly | | 1 | |
| | 2 | 8A00.69056 | Screw | | 4 | |
| | 3 | 8000.70127 | Clamp | | 3 | |
| | 4 | 8000.70133 | Clamp | | 1 | |
| | 5 | 340.2.133.1A | R.H. fork leg assembly | | 1 | |
| | 6 | 349.1.110.1D | Complete L.H. slider | | 1 | |
| | 7 | 349.2.010.1A | Adjusting screw | | 2 | |
| | 8 | 349.1.096.1A | Special washer | | 2 | |
| | 9 | 349.1.109.1D | Complete R.H. slider | | 1 | |
| | 10 | 349.1.101.1A | Dust seal | | 2 | |
| | 11 | 930.1.005.1A | Seal ring | | 2 | |
| | 12 | 349.1.102.1A | Check ring | | 2 | |
| | 13 | 349.1.103.1A | Bush | | 2 | |
| | 14 | 349.1.054.1C | Stanchion tube | | 2 | |
| | 15 | 349.1.104.1A | Bush | | 2 | |
| | 16 | 349.1.095.1A | Centering ring | | 2 | |
| | 17 | 349.1.055.1B | Damper tube | | 2 | |
| | 18 | 349.1.099.1A | Flexible collar | | 2 | |
| | 19 | 349.1.100.1A | Special washer | | 2 | |
| | 20 | 347.1.011.1D | Spring | | 2 | |
| | 21 | 349.1.097.1A | Spring coupling | | 2 | |
| | 22 | 349.1.064.1A | Slider | | 2 | |
| | 23 | 349.1.065.1A | Rubber cush drive hub | | 2 | |
| | 24 | 349.2.003.1C | Complete cap | | 2 | |
| | 25 | 349.1.098.1A | Snap ring | | 2 | |
| | 26 | 884.5.001.1A | Circlip | | 2 | |

| NOTES | NO. | CODE NO. | DESCRIPTION | VALIDITY | Q.TY |  |
|-------|-----|----------|-------------|----------|------|---|
|-------|-----|----------|-------------|----------|------|---|

TAVOLA
DRAWING
TABLE
BILD
TABLA

23

FRAME

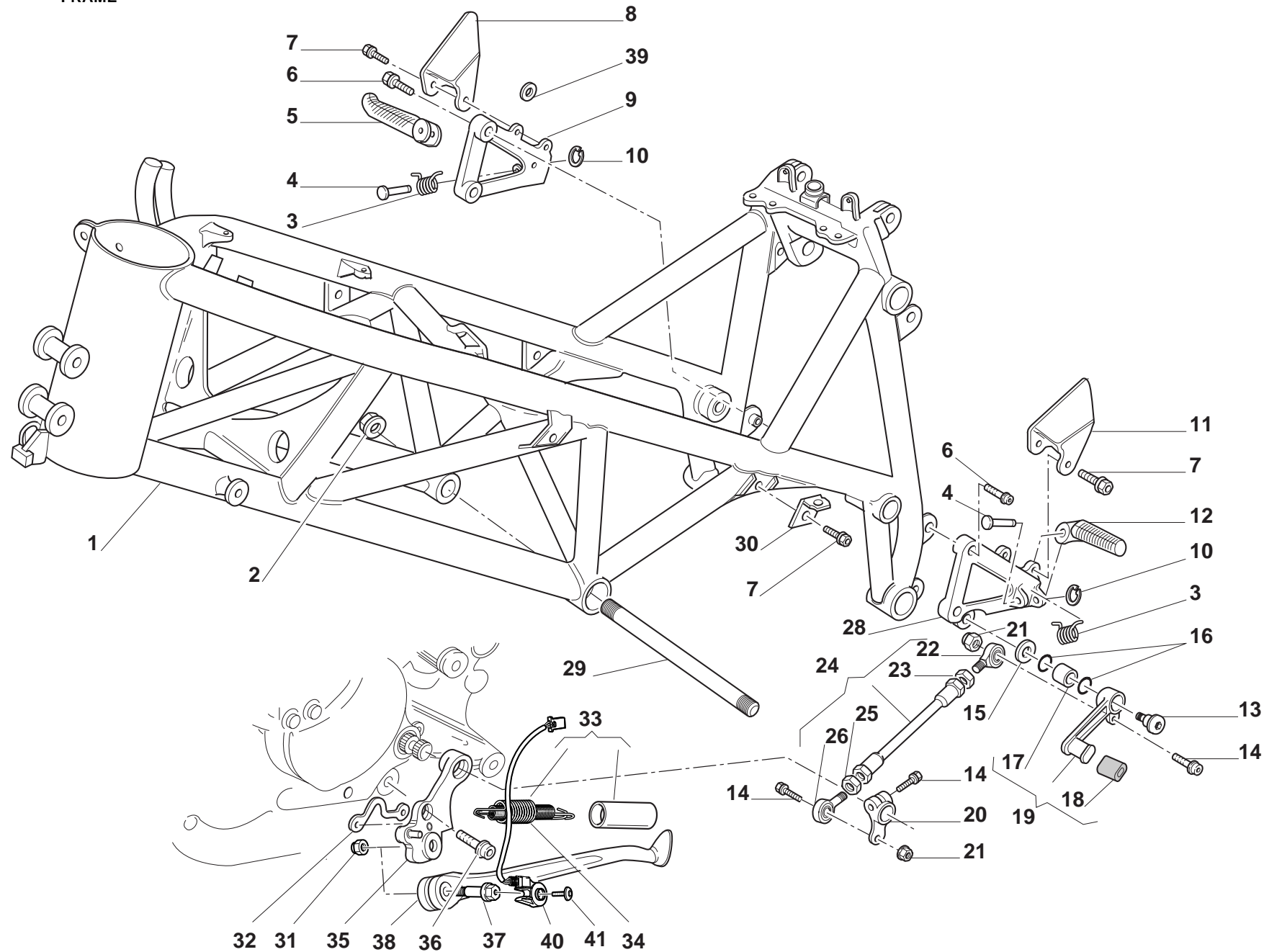

DRAWING

23

FRAME

| NOTES | NO. | CODE NO. | DESCRIPTION | VALIDITY | Q.TY |  |
|-------|-----|---------------|----------------------------|----------|------|---|
| | 1 | 470.1.026.2BB | Frame | | 1 | |
| | 2 | 729910FF1 | Nut | | 4 | |
| | 3 | 799.1.045.1A | Spring | | 2 | |
| | 4 | 821.1.051.1A | Pin | | 2 | |
| | 5 | 464.1.006.1A | Front R.H. foot peg | | 1 | |
| | 6 | 771.5.723.2B | Screw | | 4 | |
| | 7 | 772.5.025.1A | Screw | | 8 | |
| | 8 | 247.1.074.1A | Protection | | 1 | |
| | 9 | 824.1.016.1A | R.H. foot peg holder plate | | 1 | |
| | 10 | 884.5.003.1A | Ring | | 2 | |
| | 11 | 247.1.073.1A | Protection | | 1 | |
| | 12 | 464.1.005.1A | Front L.H. foot peg | | 2 | |
| | 13 | 80A0.53548 | Pin | | 1 | |
| | 14 | 771.5.667.2B | Screw | | 3 | |
| | 15 | 852.1.053.1A | Washer | | 1 | |
| | 16 | 0000.01199 | O-ring | | 2 | |
| | 17 | 0000.59056 | Bush | | 1 | |
| | 18 | 764.1.011.1A | Rubber pad | | 1 | |
| | 19 | 456.2.007.1A | Gearchange lever | | 1 | |
| | 20 | 456.1.006.1A | Gearchange control lever | | 1 | |
| | 21 | 763106N01 | El-stop nut | | 2 | |
| | 22 | 76401.0003 | Balljoint | | 1 | |
| | 23 | 747.5.001.1A | L.H. nut | | 1 | |
| | 24 | 117.1.030.1A | Gearbox transmission rod | | 1 | |
| | 25 | 60N115062 | Nut | | 1 | |
| | 26 | 76401.0002 | Balljoint | | 1 | |

| NOTES | NO. | CODE NO. | DESCRIPTION | VALIDITY | Q.TY |  |
|-------|-----|--------------|-----------------------------------|----------|------|---|
| | 27 | 117.2.030.1A | Gearbox transmission rod assembly | | 1 | |
| | 28 | 824.1.015.1A | L.H. foot peg holder plate | | 1 | |
| | 29 | 772.1.023.1A | Stud bolt | | 2 | |
| | 30 | 827.1.067.1A | Plate | | 4 | |
| | 31 | 750.1.048.1A | Nut | | 1 | |
| | 32 | 829.1.260.1A | Plate | | 1 | |
| | 33 | 799.2.001.1A | Complete spring | | 1 | |
| | 34 | 8000.62676 | Inner spring | | 1 | |
| | 35 | 556.2.025.1A | Plate | | 1 | |
| | 36 | 771.5.754.2B | Screw | | 2 | |
| | 37 | 821.1.103.1A | Pin | | 1 | |
| | 38 | 556.1.013.2A | Side stand | | 1 | |
| | 39 | 713.1.099.1A | Spacer | | 2 | |
| | 40 | 539.1.023.1A | Switch | | 1 | |
| | 41 | 779.4.005.1A | Screw | | 1 | |

TAVOLA
DRAWING
TABLE
BILD
TABLA

24

CLUTCH CONTROL

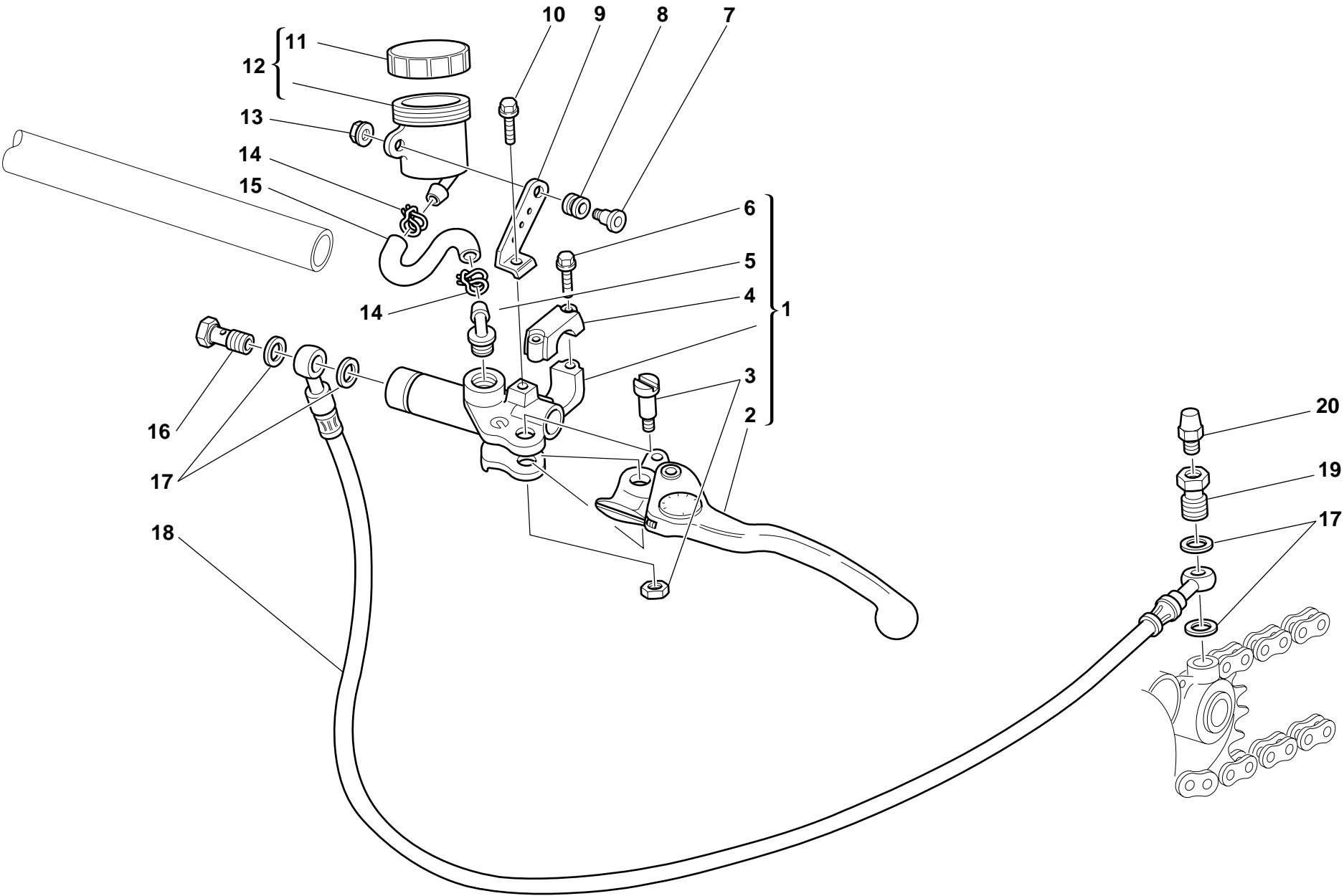

DRAWING

24

CLUTCH CONTROL

| NOTES | NO. | CODE NO. | DESCRIPTION | VALIDITY | Q.TY |  |
|-------|-----|---------------|--|----------|------|---|
| | 1 | 630.4.010.1AB | Clutch drive pump | | 1 | |
| | 2 | 631.4.009.1A | Lever with dowel | | 1 | |
| | 3 | 626.4.011.1A | Spare lever pin | | 1 | |
| | 4 | 626.4.010.1A | Spare bracket | | 1 | |
| | 5 | 631.4.008.1A | Spare union | | 1 | |
| | 6 | 771.5.669.2B | Screw | | 2 | |
| | 7 | 779.1.092.1A | Screw | | 1 | |
| | 8 | 0370.72.020 | Vibration damper pad | | 1 | |
| | 9 | 829.1.228.1A | Plate | | 1 | |
| | 10 | 70700.6N02 | Screw | | 2 | |
| | 11 | 893.4.005.1A | Cap | | 1 | |
| | 12 | 0000.61078 | Complete oil tank | | 1 | |
| | 13 | 729905FN1 | El-stop nut | | 1 | |
| | 14 | 741.4.043.1A | Clamp | | 2 | |
| | 15 | 877.1.037.1A | Tube | | 1 | |
| | 16 | 779.1.058.1A | Special screw | | 1 | |
| | 17 | 420.2.001.0A | Copper gasket | | 4 | |
| | 18 | 632.1.018.1A | Clutch control pipe (METAL PLAITED) | | 1 | |
| | 19 | 779.1.082.1A | Filler | | 1 | |
| | 20 | 0000.33552 | Bleed | | 1 | |

| NOTES | NO. | CODE NO. | DESCRIPTION | VALIDITY | Q.TY |  |
|-------|-----|----------|-------------|----------|------|---|
|-------|-----|----------|-------------|----------|------|---|

TAVOLA
DRAWING
TABLE
BILD
TABLA

25

FRONT HYDRAULIC BRAKE

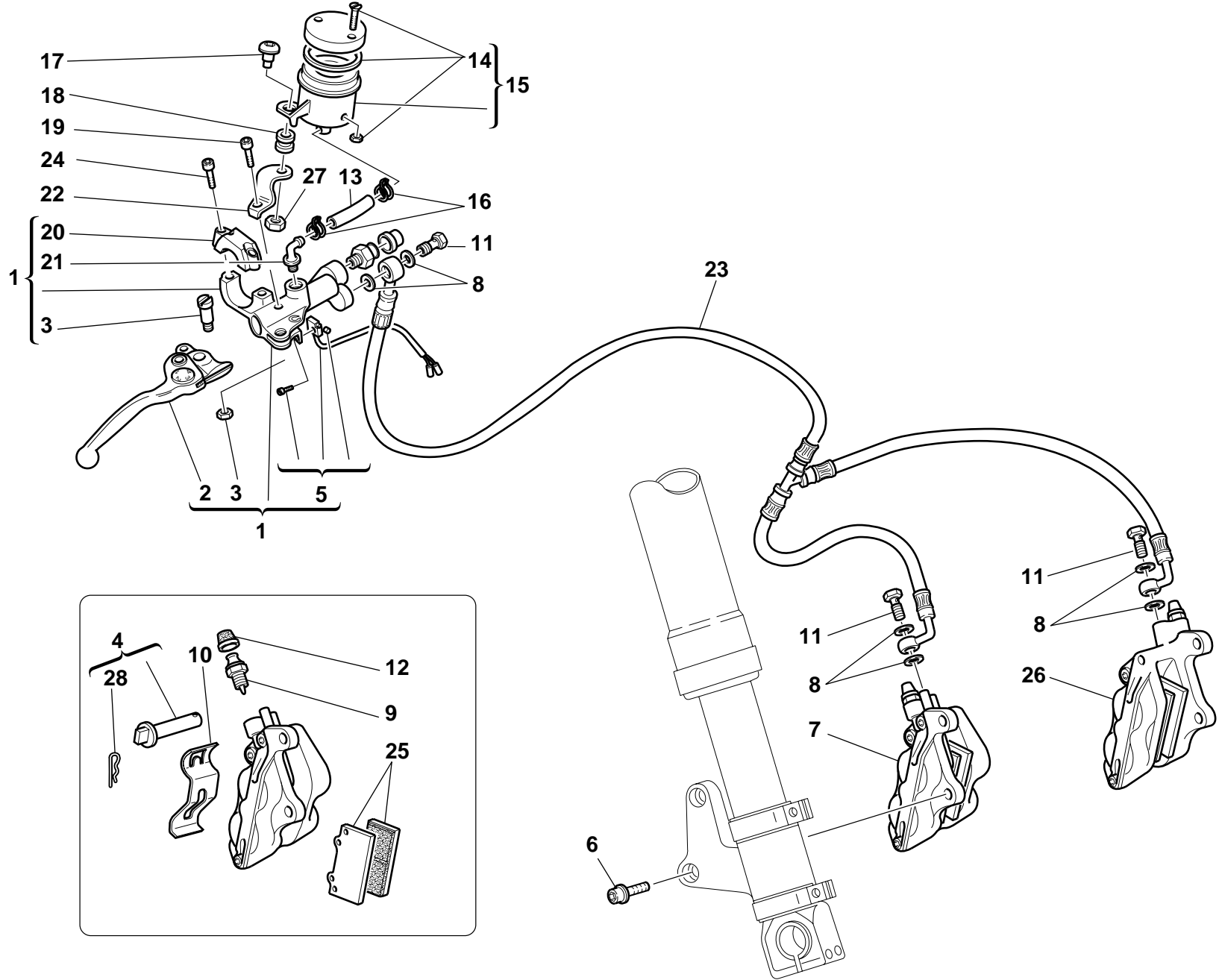

DRAWING

25

FRONT HYDRAULIC BRAKE

| NOTES | NO. | CODE NO. | DESCRIPTION | VALIDITY | Q.TY |  |
|-------|-----|--------------|--------------------------------------|----------|------|---|
| | 1 | 624.4.012.1A | Front brake pump | | 1 | |
| | 2 | 626.4.007.1A | Lever with dowel | | 1 | |
| | 3 | 626.4.009.1A | Spare lever pin | | 1 | |
| | 4 | 612.4.014.1A | Spare pins and spring | | 2 | |
| | 5 | 539.4.021.1A | Microswitch | | 1 | |
| | 6 | 771.5.754.2B | Screw | | 4 | |
| | 7 | 610.4.012.2C | R.H. brake caliper | | 1 | |
| | 8 | 420.2.001.0A | Copper gasket | | 6 | |
| | 9 | 631.4.004.1A | Spare bleed union | | 2 | |
| | 10 | 612.4.017.1A | Spring | | 2 | |
| | 11 | 779.1.058.1A | Special screw | | 3 | |
| | 12 | 612.4.008.1A | Dust seal | | 1 | |
| | 13 | 877.1.039.1A | Tube | | 1 | |
| | 14 | 8000.68490 | Spare cap | | 1 | |
| | 15 | 0000.66181 | Complete oil tank | | 1 | |
| | 16 | 741.4.043.1A | Clamp | | 2 | |
| | 17 | 779.1.092.1A | Screw | | 1 | |
| | 18 | 0370.72.020 | Vibration damper pad | | 1 | |
| | 19 | 70700.6N02 | Screw | | 1 | |
| | 20 | 626.4.008.1A | Spare bracket | | 1 | |
| | 21 | 631.4.008.1A | Spare union | | 1 | |
| | 22 | 829.1.238.1A | Bracket | | 1 | |
| | 23 | 618.4.036.1A | Caliper pump pipe (METAL PLAITED) | | 1 | |
| | 24 | 771.5.669.2B | Screw | | 2 | |
| | 25 | 613.4.021.1B | Pads pair | | 2 | |
| | 26 | 610.4.011.2C | L.H. brake caliper | | 1 | |

| NOTES | NO. | CODE NO. | DESCRIPTION | VALIDITY | Q.TY |  |
|-------|-----|--------------|-------------|----------|------|---|
| | 27 | 729905FN1 | El-stop nut | | 1 | |
| | 28 | 612.4.018.1A | Spring | | 2 | |

TAVOLA
DRAWING
TABLE
BILD
TABLA

26

REAR HYDRAULIC
BRAKE

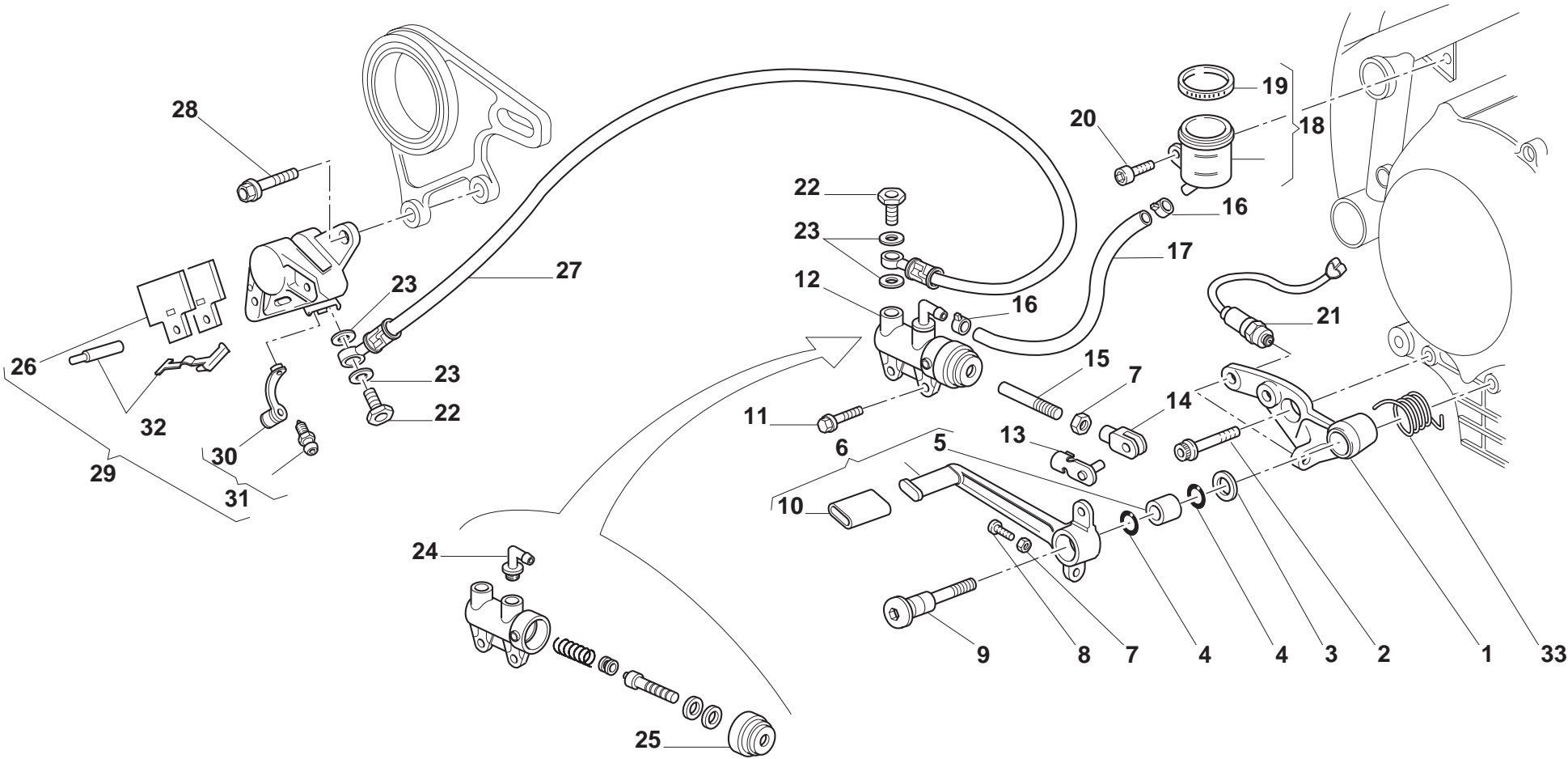

DRAWING

26

REAR HYDRAULIC
BRAKE

| NOTES | NO. | CODE NO. | DESCRIPTION | VALIDITY | Q.TY |  |
|-------|-----|--------------|---------------------|----------|------|---|
| | 1 | 829.1.078.1A | Holder | | 1 | |
| | 2 | 771.5.754.2B | Screw | | 1 | |
| | 3 | 852.1.054.1A | Washer | | 1 | |
| | 4 | 0000.01199 | O-ring | | 2 | |
| | 5 | 0000.59056 | Bush | | 1 | |
| | 6 | 457.2.008.1A | Brake control lever | | 1 | |
| | 7 | 60N115062 | Nut | | 2 | |
| | 8 | 8000.67981 | Threaded dowel | | 1 | |
| | 9 | 821.1.052.1A | Pedal pin | | 1 | |
| | 10 | 764.1.011.1A | Rubber pad | | 1 | |
| | 11 | 772.5.024.1A | Screw | | 2 | |
| | 12 | 625.4.006.1A | Rear brake pump | | 1 | |
| | 13 | 0000.64617 | Spring | | 1 | |
| | 14 | 00A0.55757 | Fork | | 1 | |
| | 15 | 117.1.025.1A | Adjuster rod | | 1 | |
| | 16 | 741.4.043.1A | Clamp | | 2 | |
| | 17 | 877.1.039.1A | Tube | | 1 | |
| | 18 | 0000.61078 | Complete oil tank | | 1 | |
| | 19 | 8000.66305 | Cap | | 1 | |
| | 20 | 70700.6N02 | Screw | | 1 | |
| | 21 | 539.4.003.1B | Switch | | 1 | |
| | 22 | 779.1.058.1A | Special screw | | 2 | |
| | 23 | 420.2.001.0A | Copper gasket | | 4 | |
| | 24 | 8000.42345 | Spare union | | 1 | |
| | 25 | 0664.39.741 | Dust cover | | 1 | |
| | 26 | 613.4.008.1A | Pads pair | | 1 | |

| NOTES | NO. | CODE NO. | DESCRIPTION | VALIDITY | Q.TY |  |
|-------|-----|--------------|--------------------------------------|----------|------|---|
| | 27 | 619.1.001.1B | Caliper pump pipe (METAL PLAITED) | | 1 | |
| | 28 | 0000.69056 | Screw | | 2 | |
| | 29 | 611.4.005.2A | Rear brake caliper | | 1 | |
| | 30 | 612.4.008.1A | Dust seal | | 1 | |
| | 31 | 0000.39727 | Spare bleed union | | 1 | |
| | 32 | 0000.48744 | Spare pins | | 1 | |
| | 33 | 799.1.083.1A | Spring | | 1 | |

TAVOLA
DRAWING
TABLE
BILD
TABLA

27

FRONT AND REAR WHEELS

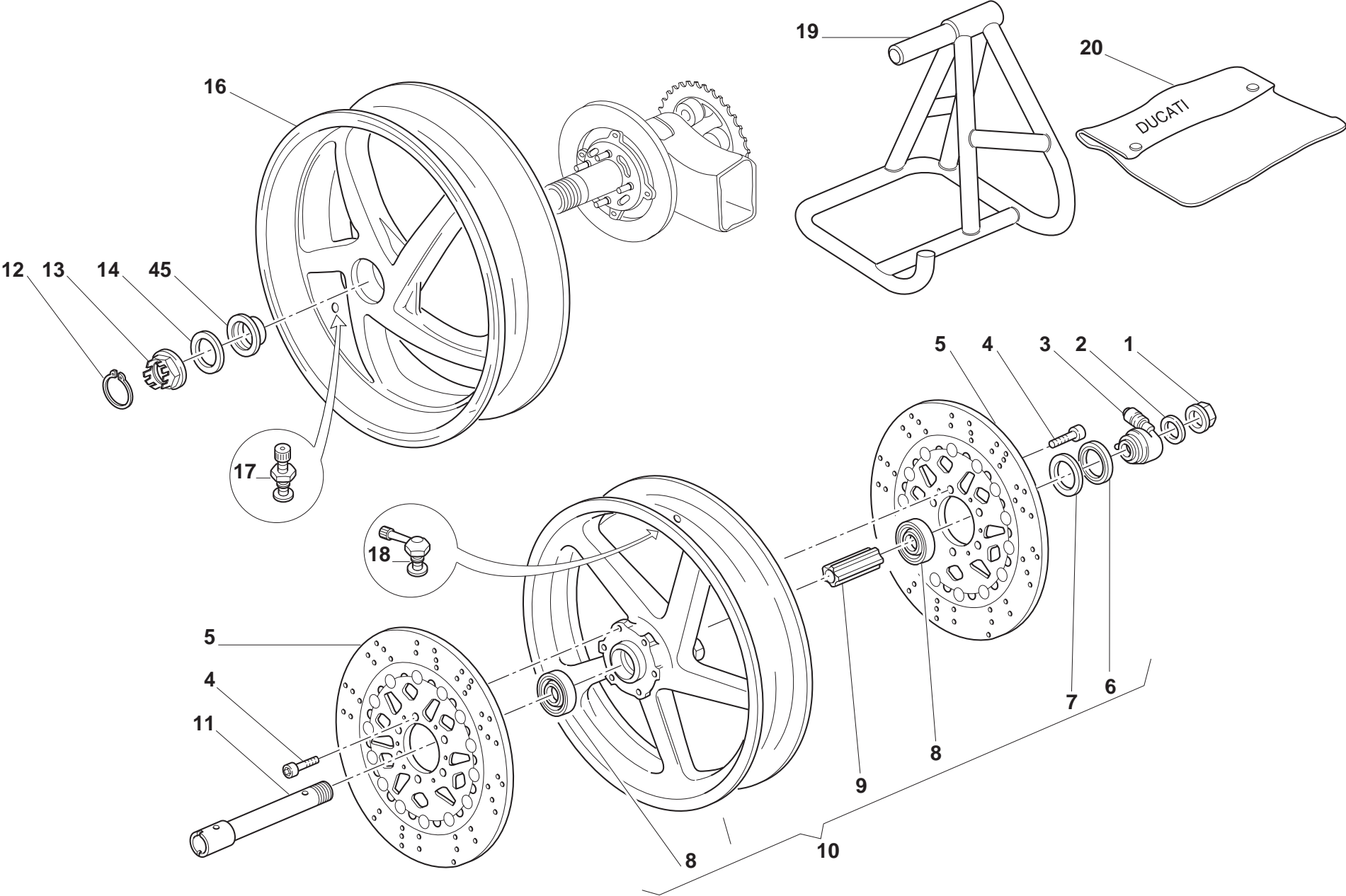

DRAWING

27

FRONT AND REAR WHEELS

| NOTES | NO. | CODE NO. | DESCRIPTION | VALIDITY | Q.TY |  |
|-------|-----|---------------|---------------------------------|----------|------|---|
| | 1 | 748.1.014.1A | Nut | | 1 | |
| | 2 | 8000.70119 | Washer | | 1 | |
| | 3 | 8000.74049 | Speedometer transmission | | 1 | |
| | 4 | 771.5.721.2B | Screw | | 12 | |
| | 5 | 492.4.010.1A | Brake disc | | 2 | |
| | 6 | 0000.64471 | Seal ring | | 1 | |
| | 7 | 8000.62648 | Transmission capstan | | 1 | |
| | 8 | 75162.2566 | Bearing | | 2 | |
| | 9 | 714.1.028.1A | Inner spacer | | 1 | |
| | 10 | 501.2.020.1AA | Front wheel rim | | 1 | |
| | 11 | 819.1.017.1A | Front wheel spindle | | 1 | |
| | 12 | 759.1.009.1A | Clip | | 1 | |
| | 13 | 750.1.019.1A | Nut | | 1 | |
| | 14 | 852.1.057.1A | Washer | | 1 | |
| | 15 | 714.1.027.1A | Washer | | 1 | |
| | 16 | 502.1.022.1AA | Rear wheel rim | | 1 | |
| | 17 | 0803.77.010 | Valve | | 1 | |
| | 18 | 497.2.001.1A | Valve | | 1 | |
| | 19 | 699.2.064.1A | Stand | | 1 | |
| | 20 | 919.1.001.2A | Motrocycle's canvas cover (RED) | | 1 | |

| NOTES | NO. | CODE NO. | DESCRIPTION | VALIDITY | Q.TY |  |
|-------|-----|----------|-------------|----------|------|---|
|-------|-----|----------|-------------|----------|------|---|

TAVOLA
DRAWING
TABLE
BILD
TABLA

28

REAR WHEEL PIN

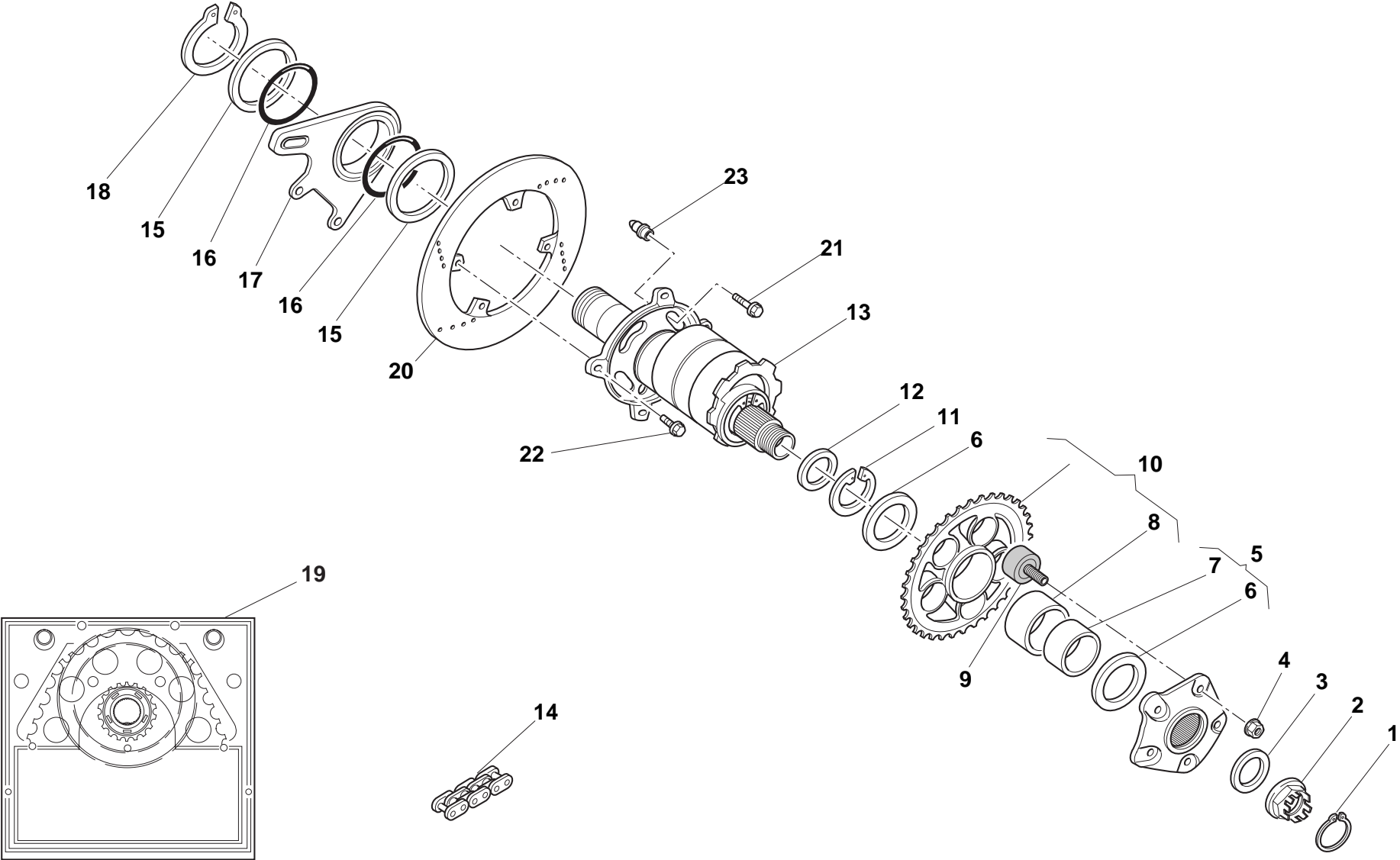

DRAWING

28

REAR WHEEL PIN

| NOTES | NO. | CODE NO. | DESCRIPTION | VALIDITY | Q.TY |  |
|-------|-----|--------------|-------------------------------|----------|------|---|
| | 1 | 759.1.008.1A | Clip | | 1 | |
| | 2 | 750.1.018.1A | L.H. nut | | 1 | |
| | 3 | 852.1.055.1A | Washer | | 1 | |
| | 4 | 748.4.024.1A | Nut | | 5 | |
| | 5 | 160.2.021.1B | Complete rear sprocket flange | | 1 | |
| | 6 | 852.1.058.1A | Washer | | 2 | |
| | 7 | 711.1.067.1A | Bush | | 1 | |
| | 8 | 712.1.018.1A | Bush | | 1 | |
| | 9 | 700.1.017.1A | Rubber cush drive hub | | 5 | |
| | 10 | 494.2.051.1A | Ring gear z=38 | | 1 | |
| | 11 | 884.5.005.1A | Circlip | | 1 | |
| | 12 | 852.1.056.1A | Washer | | 1 | |
| | 13 | 819.2.039.1A | Hub | | 1 | |
| | 14 | 676.4.022.1A | Chain (94 Links) | | 1 | |
| | 15 | 852.1.059.1A | Washer | | 2 | |
| | 16 | 886.5.003.1A | O-Ring | | 2 | |
| | 17 | 825.1.009.1A | Caliper holder plate | | 1 | |
| | 18 | 884.5.004.1A | Circlip | | 1 | |
| | 19 | 676.2.027.1A | Final drive kit | | 1 | |
| | 20 | 492.4.011.1B | Rear brake disc | | 1 | |
| | 21 | 772.1.005.1A | Screw | | 4 | |
| | 22 | 771.5.266.2B | Screw | | 4 | |
| | 23 | 863.1.001.1A | Pin | | 4 | |

| NOTES | NO. | CODE NO. | DESCRIPTION | VALIDITY | Q.TY |  |
|-------|-----|----------|-------------|----------|------|---|
|-------|-----|----------|-------------|----------|------|---|

REAR FRAME - REAR FOOT RESTS

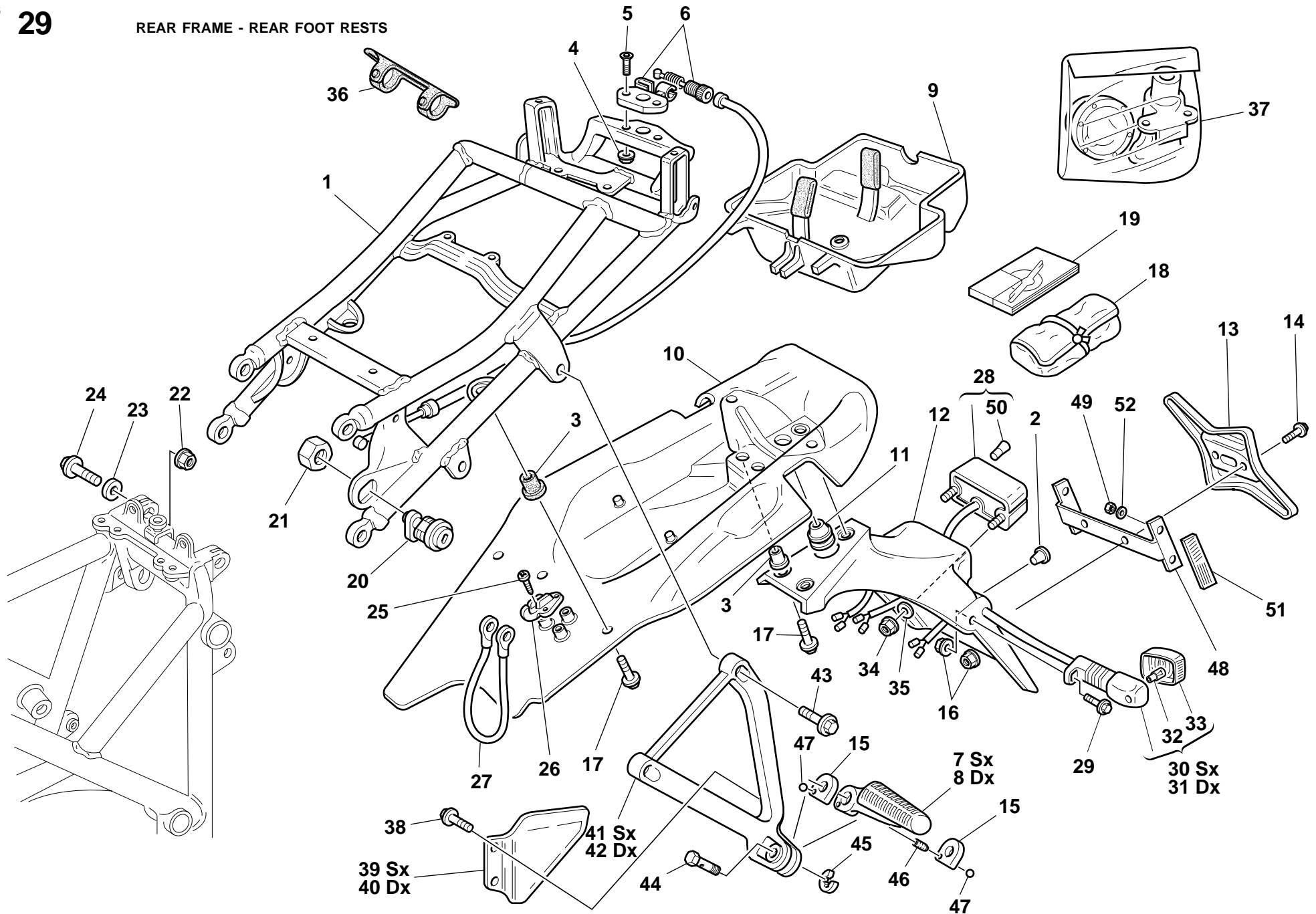

DRAWING

29

REAR FRAME - REAR FOOT RESTS

| NOTES | NO. | CODE NO. | DESCRIPTION | VALIDITY | Q.TY |  |
|-------|-----|---------------|------------------------|----------|------|---|
| | 1 | 470.1.032.1AB | Rear frame | | 1 | |
| | 2 | 8000.66308 | Vibration damper pad | | 2 | |
| | 3 | 0364.99.020 | Bush | | 4 | |
| | 4 | 8000.56443 | Nut | | 8 | |
| | 5 | 777.5.038.2B | Screw | | 2 | |
| | 6 | 732.2.002.1A | Lock latch | | 1 | |
| | 7 | 465.1.008.1A | Rear L.H. foot peg | | 1 | |
| | 8 | 465.1.010.1A | Rear R.H. foot peg | | 1 | |
| | 9 | 559.2.004.2A | Tool box | | 1 | |
| | 10 | 486.1.038.1C | Panel | | 1 | |
| | 11 | 0000.07051 | Fairlead | | 1 | |
| | 12 | 561.1.010.1A | Number plate holder | | 1 | |
| | 13 | 561.1.017.1A | Plate | | 1 | |
| | 14 | 8000.62726 | Screw | | 2 | |
| | 15 | 827.1.115.1A | Plate | | 2 | |
| | 16 | 8000.44240 | Nut | | 4 | |
| | 17 | 772.5.024.1A | Screw | | 7 | |
| | 18 | 697.2.008.2B | Tool bag | | 1 | |
| | 19 | 913.7.065.1B | Owner's manual | | 1 | |
| | 20 | 598.2.023.1A | Seat lock | | 1 | |
| | 21 | 750.1.024.1A | Nut | | 1 | |
| | 22 | 747.1.005.1A | Nut | | 4 | |
| | 23 | 80C0.05893 | Shim | | 8 | |
| | 24 | 772.1.016.1A | Screw | | 4 | |
| | 25 | 72237.0657 | Self-tapping screw | | 3 | |
| | 26 | 760.4.003.1A | Hook | | 1 | |
| | 27 | 732.1.005.1A | Helmet anti-theft wire | | 1 | |

CATALOGUE No.: 915.1.103.1A
ISSUED : 02 - 00

| NOTES | NO. | CODE NO. | DESCRIPTION | VALIDITY | Q.TY |  |
|-------|-----|--------------|---------------------------------|----------|------|---|
| | 28 | 525.1.004.2A | Tail lamp | | 1 | |
| | 29 | 771.5.667.2B | Screw | | 2 | |
| | 30 | 8000.74504 | Turn indicator | | 1 | |
| | 31 | 8000.74505 | Turn indicator | | 1 | |
| | 32 | 8000.36726 | Bulb | | 2 | |
| | 33 | 8000.74507 | Cup | | 2 | |
| | 34 | 8000.56443 | Nut | | 2 | |
| | 35 | 60N115548 | Washer | | 2 | |
| | 36 | 741.1.011.1A | Rubber pad | | 4 | |
| | 37 | 598.2.028.1A | Locks kit | | 1 | |
| | 38 | 772.5.003.1A | Screw | | 4 | |
| | 39 | 247.1.096.1A | L.H. protection | | 1 | |
| | 40 | 247.1.097.1A | R.H. protection | | 1 | |
| | 41 | 824.1.031.1A | Rear L.H. foot peg holder plate | | 1 | |
| | 42 | 824.1.032.1A | Rear R.H. foot peg holder plate | | 1 | |
| | 43 | 771.5.723.2B | Screw | | 2 | |
| | 44 | 821.1.068.1A | Pin | | 2 | |
| | 45 | 0170.91.730 | Ring | | 2 | |
| | 46 | 8000.62655 | Spring | | 2 | |
| | 47 | 6BN1.21507 | Ball | | 2 | |
| | 48 | 829.1.136.1A | Holder | | 1 | |
| | 49 | 749.5.001.1A | Nut | | 4 | |
| | 50 | 8000.36230 | Bulb | | 1 | |
| | 51 | 529.1.006.1A | Cat's eye | | 2 | |
| | 52 | 852.5.001.1A | Washer | | 4 | |

CATALOGUE No.: 915.1.103.1A
ISSUED : 02 - 00

TAVOLA
DRAWING
TABLE
BILD
TABLA

30

REAR SUSPENSION

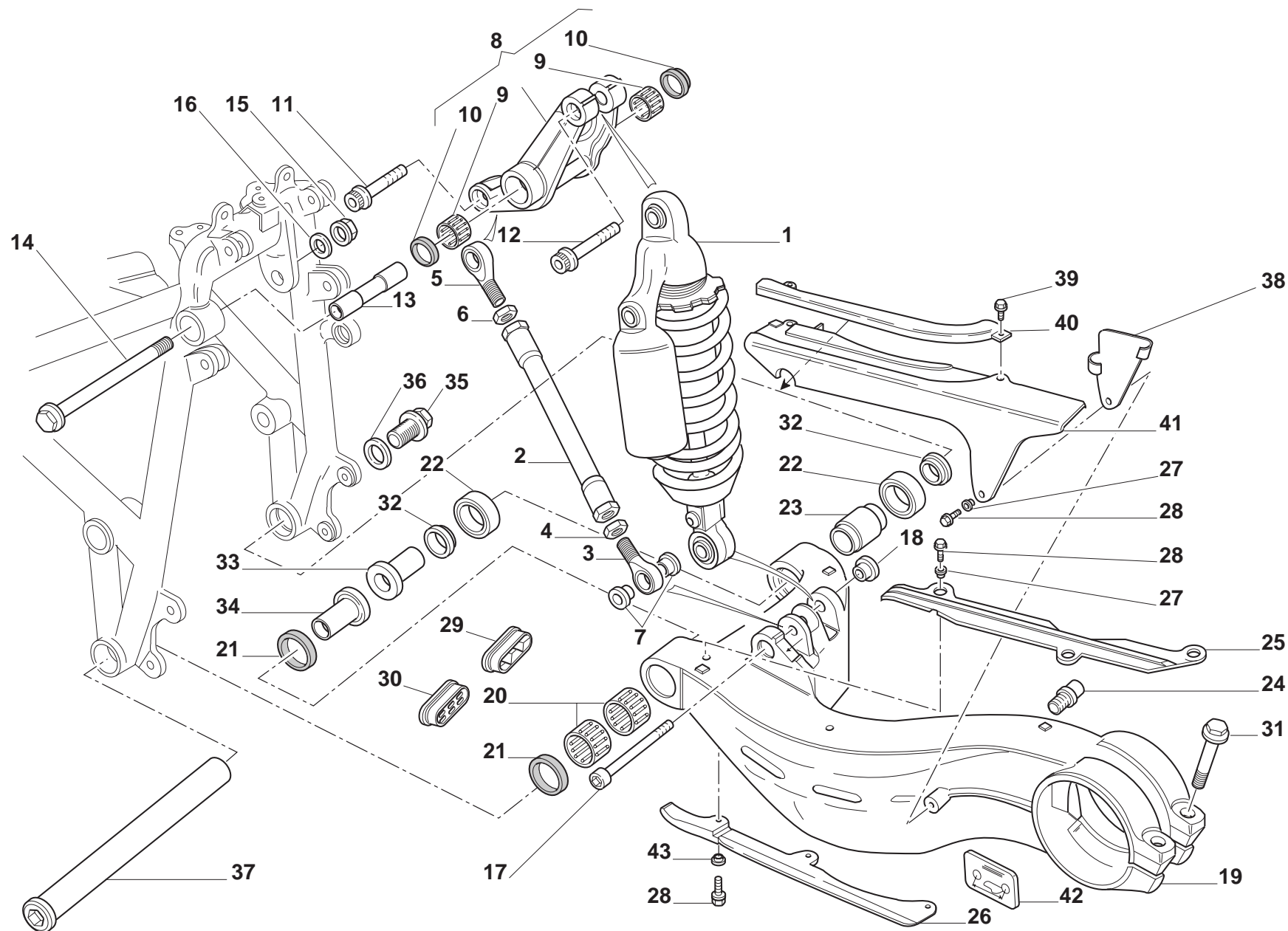

DRAWING

30

REAR SUSPENSION

| NOTES | NO. | CODE NO. | DESCRIPTION | VALIDITY | Q.TY  |
|-------|-----|--------------|--------------------------|----------|--|
| | 1 | 365.2.023.2B | Shock absorber | | 1 |
| | 2 | 875.1.022.1A | Tie rod | | 1 |
| | 3 | 76401.0009 | Ball joint | | 1 |
| | 4 | 750.1.022.1A | Nut | | 1 |
| | 5 | 76401.0010 | Ball joint | | 1 |
| | 6 | 750.1.021.1A | Nut | | 1 |
| | 7 | 710.1.025.1A | Bush | | 4 |
| | 8 | 372.2.004.1A | Rocker assembly | | 1 |
| | 9 | 701.4.004.1A | Needle bearing | | 2 |
| | 10 | 930.4.011.1A | Seal ring | | 2 |
| | 11 | 771.5.937.2B | Screw | | 1 |
| | 12 | 771.5.938.2B | Screw | | 1 |
| | 13 | 715.1.003.1A | Spacer | | 1 |
| | 14 | 772.1.002.1A | Screw | | 1 |
| | 15 | 729910FF1 | Nut | | 1 |
| | 16 | 0023.37.153 | Washer | | 1 |
| | 17 | 771.1.003.1A | Screw | | 1 |
| | 18 | 710.1.026.1A | Bush | | 1 |
| | 19 | 370.1.014.1A | Swingarm | | 1 |
| | 20 | 76400.0001 | Needle bearing | | 2 |
| | 21 | 0412.02.295 | Seal ring | | 2 |
| | 22 | 75162.2566 | Bearing | | 2 |
| | 23 | 713.1.078.1A | Inner spacer | | 1 |
| | 24 | 832.1.003.1A | Pin | | 1 |
| | 25 | 447.1.019.1A | Upper chain sliding shoe | | 1 |
| | 26 | 447.1.020.1A | Lower chain sliding shoe | | 1 |
| | 27 | 8000.62653 | Spacer | | 5 |

CATALOGUE No.: **915.1.103.1A**
ISSUED: **02-00**

| NOTES | NO. | CODE NO. | DESCRIPTION | VALIDITY | Q.TY  |
|-------|-----|--------------|--------------------------|----------|--|
| | 28 | 8000.62726 | Screw | | 8 |
| | 29 | 872.1.016.1A | Cap | | 1 |
| | 30 | 872.1.017.1A | Cap | | 1 |
| | 31 | 772.1.004.2A | Screw | | 2 |
| | 32 | 712.1.019.1A | Outer spacer | | 2 |
| | 33 | 710.1.023.1A | Bush | | 1 |
| | 34 | 710.1.024.1A | Bush | | 1 |
| | 35 | 772.1.003.1A | Screw | | 1 |
| | 36 | 852.1.068.1A | Washer | | 1 |
| | 37 | 369.1.003.1A | Swingarm pivot | | 1 |
| | 38 | 830.1.127.1A | Bracket | | 1 |
| | 39 | 772.5.025.1A | Screw | | 2 |
| | 40 | 460.1.040.1A | Protection | | 1 |
| | 41 | 446.1.002.1A | Chain guard | | 1 |
| | 42 | 433.1.167.1A | Chain adjustment sticker | | 1 |
| | 43 | 716.1.044.1A | Spacer | | 3 |

CATALOGUE No.: **915.1.103.1A**
ISSUED: **02-00**

TAVOLA
DRAWING
TABLE
BILD
TABLA

31

AIR INDUCTION - OIL VENT

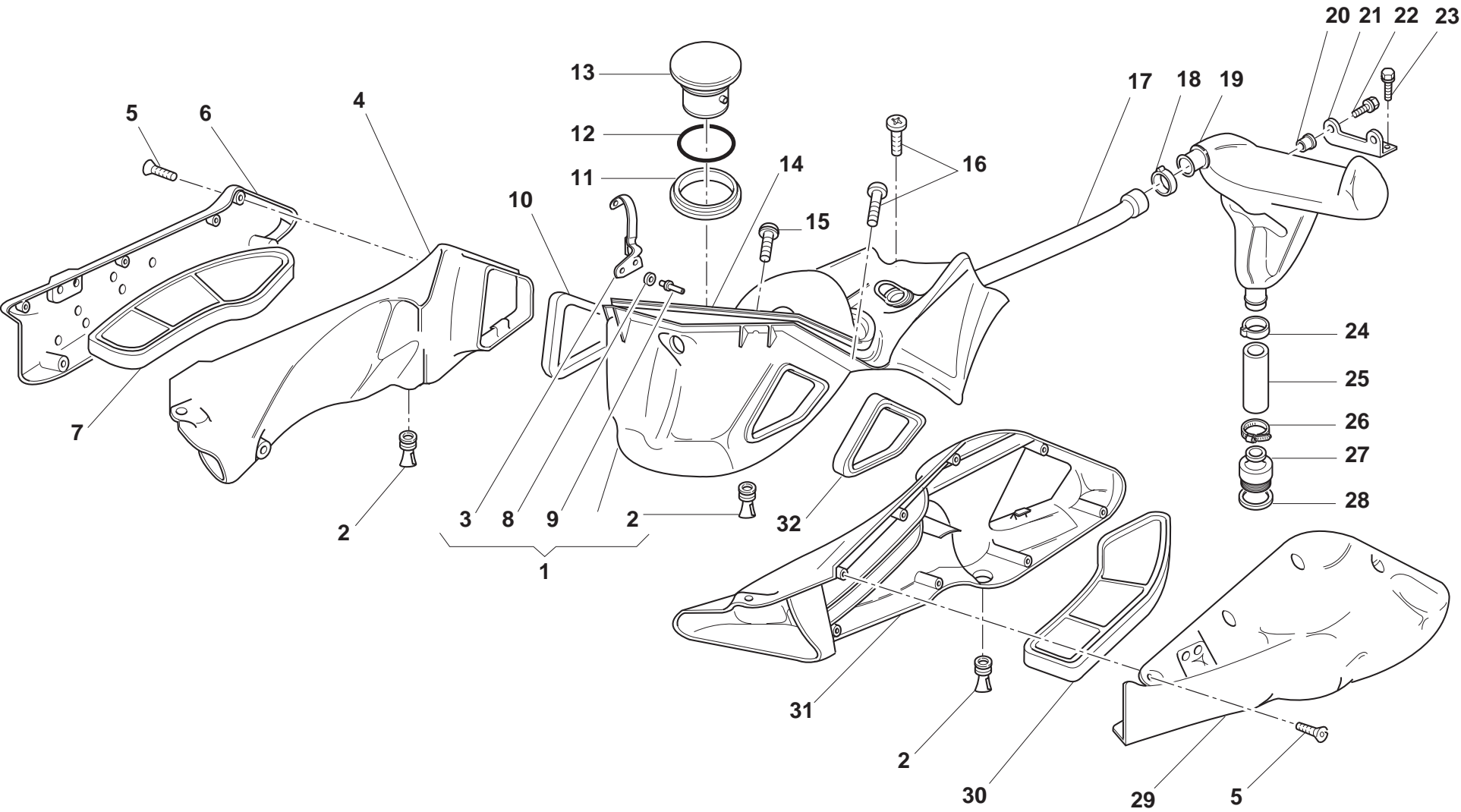

DRAWING

31

AIR INDUCTION - OIL VENT

| NOTES | NO. | CODE NO. | DESCRIPTION | VALIDITY | Q.TY |  |
|-------|-----|---------------|------------------------|----------|------|---|
| | 1 | 442.2.009.1CA | Air box (RED) | | 1 | |
| | 1 | 442.2.009.1CB | Air box (YELLOW) | | 1 | |
| | 2 | 0000.48971 | Rubber pad | | 3 | |
| | 3 | 850.2.002.1A | Hook | | 4 | |
| | 4 | 442.1.015.1B | R.H. air filter box | | 1 | |
| | 5 | 774.5.002.1B | Screw | | 16 | |
| | 6 | 246.1.005.1A | R.H. filter case cover | | 1 | |
| | 7 | 426.2.003.1A | R.H. air filter | | 1 | |
| | 8 | 852.1.075.1A | Washer | | 8 | |
| | 9 | 736.4.013.1B | Shear rivet | | 8 | |
| | 10 | 788.1.045.1A | R.H. gasket | | 1 | |
| | 11 | 791.1.017.2A | Gasket | | 2 | |
| | 12 | 886.5.004.1A | O-ring | | 2 | |
| | 13 | 802.1.009.1A | Air funnel | | 2 | |
| | 14 | 791.1.041.1A | Gasket | | 1 | |
| | 15 | 772.1.008.1A | Special screw | | 2 | |
| | 16 | 772.1.006.1A | Special screw | | 4 | |
| | 17 | 876.2.054.1A | Breather pipe | | 1 | |
| | 18 | 8000.50450 | Clamp | | 1 | |
| | 19 | 585.1.017.1A | Oil breather tank | | 1 | |
| | 20 | 8000.63150 | Insert | | 2 | |
| | 21 | 827.1.099.2A | Plate | | 1 | |
| | 22 | 8A00.67997 | Screw | | 2 | |
| | 23 | 772.5.025.1A | Screw | | 2 | |
| | 24 | 8000.50454 | Clamp | | 1 | |
| | 25 | 876.1.053.1A | Breather pipe | | 1 | |
| | 26 | 741.5.027.1B | Clamp | | 1 | |

CATALOGUE No.: 915.1.103.1A
ISSUED : 02 - 00

| NOTES | NO. | CODE NO. | DESCRIPTION | VALIDITY | Q.TY |  |
|-------|-----|--------------|------------------------|----------|------|---|
| | 27 | 593.1.003.1B | Breather valve | | 1 | |
| | 28 | 0660.49.920 | Gasket | | 1 | |
| | 29 | 246.1.004.1A | L.H. filter case cover | | 1 | |
| | 30 | 426.2.002.1A | L.H. air filter | | 1 | |
| | 31 | 442.1.014.1B | L.H. air filter box | | 1 | |
| | 32 | 788.1.044.1A | L.H. gasket | | 1 | |

CATALOGUE No.: 915.1.103.1A
ISSUED : 02 - 00

TAVOLA
DRAWING
TABLE
BILD
TABLA

32

WATER RADIATOR ASSY

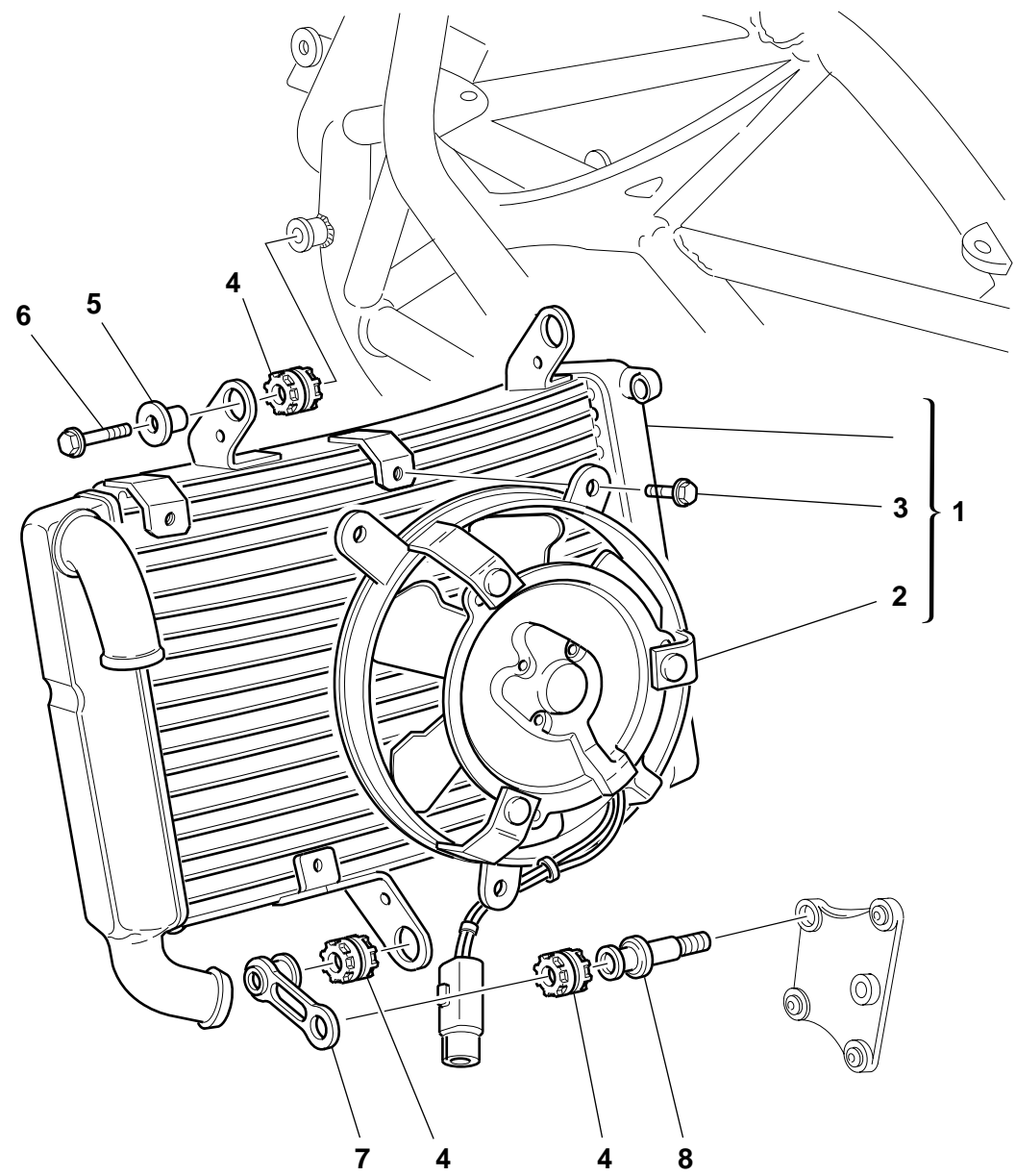

DRAWING

32

WATER RADIATOR ASSY

| NOTES | NO. | CODE NO. | DESCRIPTION | VALIDITY | Q.TY |  |
|-------|-----|--------------|----------------------|----------|------|---|
| | 1 | 548.4.008.1A | Water radiator | | 1 | |
| | 2 | 550.4.007.1A | Electric fan | | 1 | |
| | 3 | 772.5.025.1A | Screw | | 3 | |
| | 4 | 764.1.024.1A | Vibration damper pad | | 4 | |
| | 5 | 8000.62652 | Spacer | | 1 | |
| | 6 | 8000.62729 | Screw | | 1 | |
| | 7 | 830.1.077.1A | Holder | | 1 | |
| | 8 | 779.1.059.1A | Special screw | | 1 | |

| NOTES | NO. | CODE NO. | DESCRIPTION | VALIDITY | Q.TY |  |
|-------|-----|----------|-------------|----------|------|---|
|-------|-----|----------|-------------|----------|------|---|

TAVOLA
DRAWING
TABLE
BILD
TABLA

33

COOLING CIRCUIT

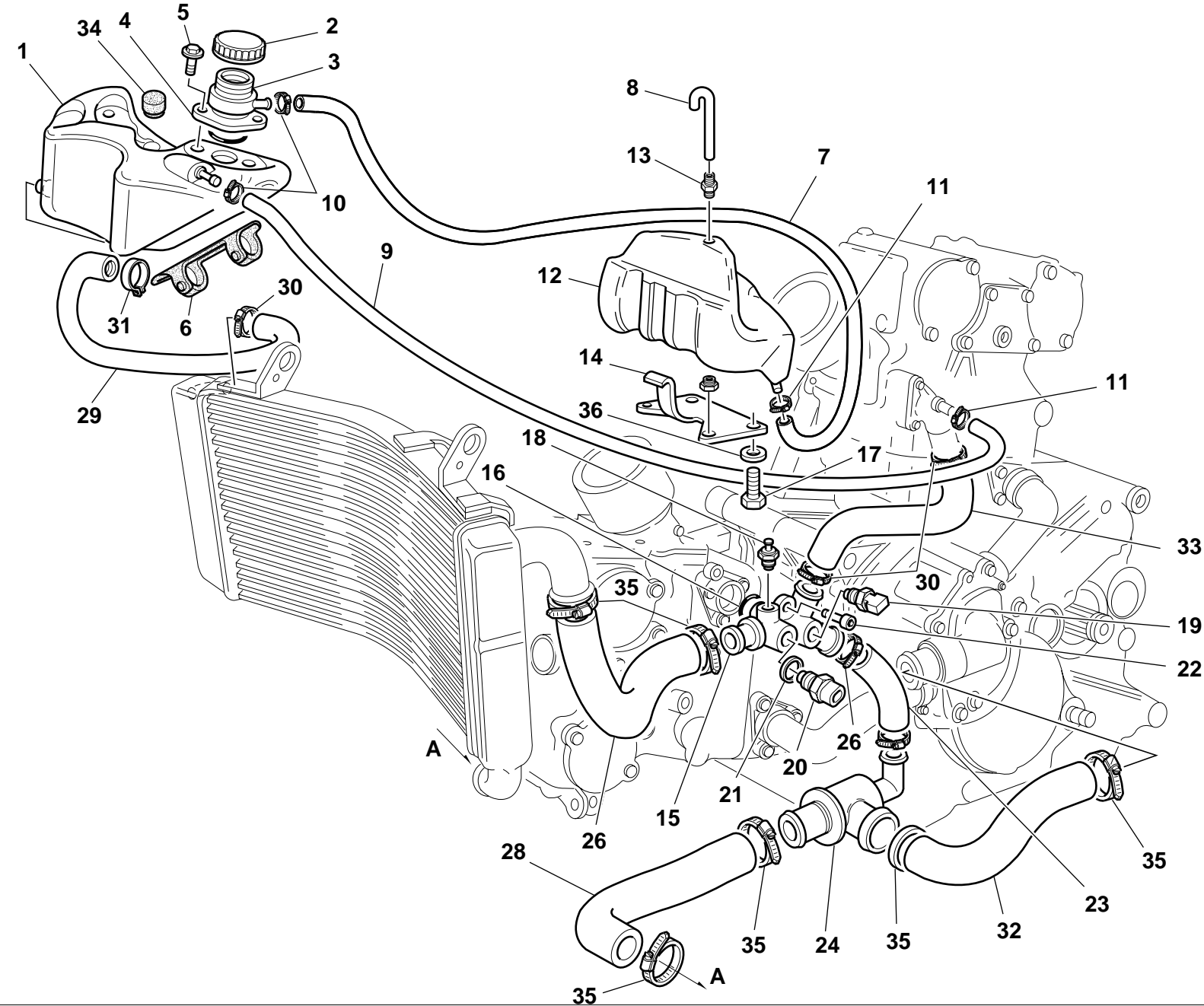

DRAWING

33

COOLING CIRCUIT

| NOTES | NO. | CODE NO. | DESCRIPTION | VALIDITY | Q.TY | | NOTES | NO. | CODE NO. | DESCRIPTION | VALIDITY | Q.TY | |
|-------|-----|--------------|--------------------------|----------|------|--|-------|-----|--------------|------------------------|----------|------|--|
| | 1 | 585.1.011.1A | Water tank | | 1 | | | 28 | 800.1.035.1A | Cooler/thermostat hose | | 1 | |
| | 2 | 893.1.004.1A | Tank cap | | 1 | | | 29 | 800.1.040.1A | Hose | | 1 | |
| | 3 | 668.1.026.1B | Filler | | 1 | | | 30 | 741.4.002.1A | Clamp | | 3 | |
| | 4 | 93823.0119 | O-ring | | 1 | | | 31 | 8000.50442 | Clamp | | 1 | |
| | 5 | 772.5.025.1A | Screw | | 2 | | | 32 | 800.1.037.1A | Thermostat/pump hose | | 1 | |
| | 6 | 741.1.011.1A | Rubber pad | | 2 | | | 33 | 800.1.039.1A | Union/head hose | | 1 | |
| | 7 | 876.1.058.1A | Tube | | 1 | | | 34 | 866.1.021.1A | Rubber pad | | 1 | |
| | 8 | 876.1.059.1A | Breather pipe | | 1 | | | 35 | 741.4.025.1A | Clamp | | 6 | |
| | 9 | 876.1.052.1A | Tube | | 1 | | | 36 | 734406N01 | Washer | | 2 | |
| | 10 | 8A00.67610 | Clamp | | 2 | | | | | | | | |
| | 11 | 741.4.037.1A | Clamp | | 2 | | | | | | | | |
| | 12 | 585.1.012.1A | Water tank | | 1 | | | | | | | | |
| | 13 | 779.1.121.1A | Union | | 1 | | | | | | | | |
| | 14 | 829.1.106.1A | Holder | | 1 | | | | | | | | |
| | 15 | 814.1.037.1A | Union | | 1 | | | | | | | | |
| | 16 | 93823.2087 | O-ring | | 1 | | | | | | | | |
| | 17 | 707006N02 | Screw | | 2 | | | | | | | | |
| | 18 | 8000.53249 | Thermistor | | 1 | | | | | | | | |
| | 19 | 552.4.011.1A | Water temperature sensor | | 1 | | | | | | | | |
| | 20 | 552.4.008.1A | Thermal switch | | 1 | | | | | | | | |
| | 21 | 0593.68.505 | Copper gasket | | 1 | | | | | | | | |
| | 22 | 60N107335 | Screw | | 3 | | | | | | | | |
| | 23 | 800.1.036.1A | Hose | | 1 | | | | | | | | |
| | 24 | 553.4.003.1A | Thermostat | | 1 | | | | | | | | |
| | 25 | 741.5.027.1B | Clamp | | 2 | | | | | | | | |
| | 26 | 800.1.038.1A | Hose | | 1 | | | | | | | | |
| | 27 | 741.4.027.1A | Clamp | | 4 | | | | | | | | |

TAVOLA
DRAWING
TABLE
BILD
TABLA

34

FUEL TANK

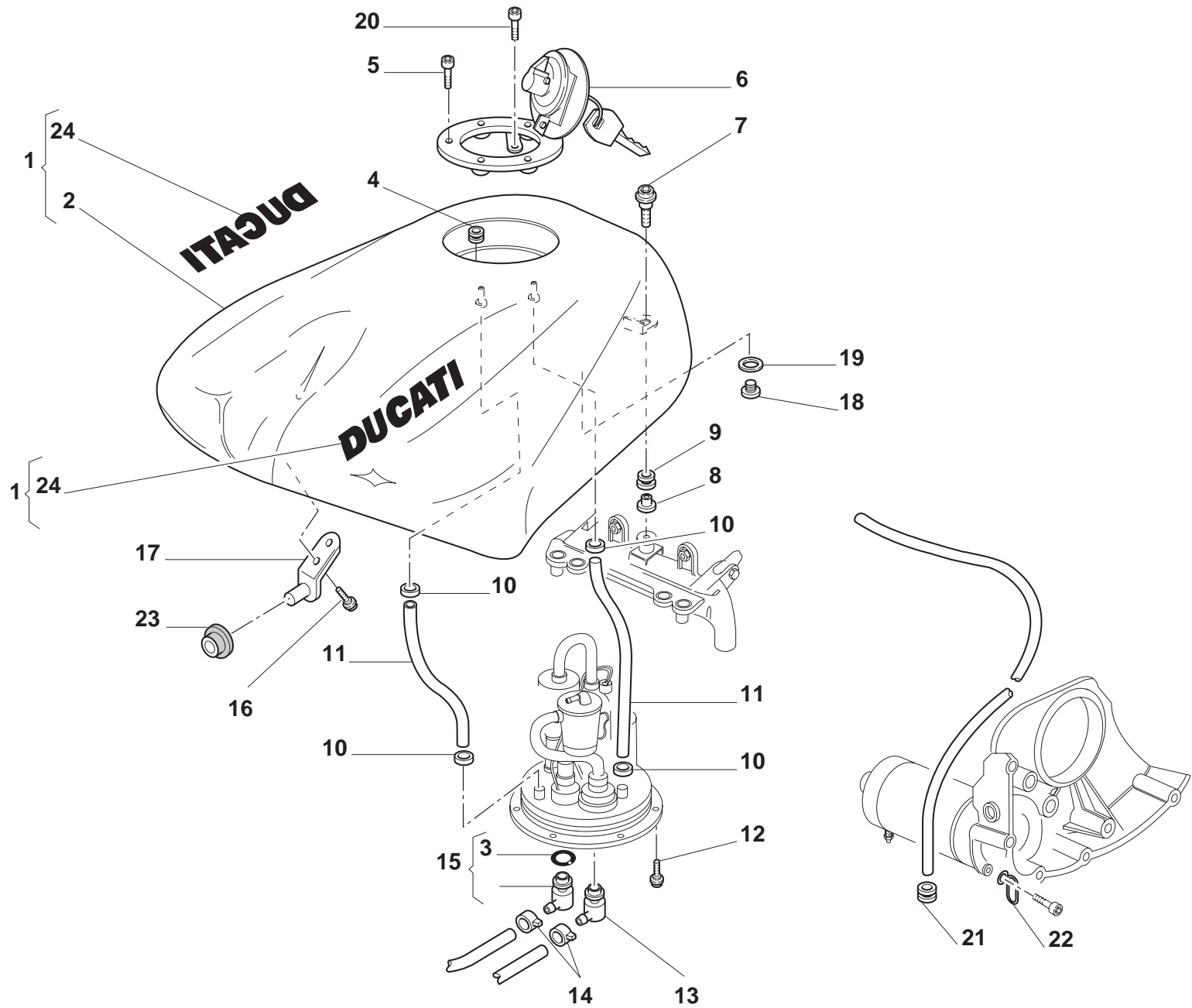

DRAWING

34

FUEL TANK

| NOTES | NO. | CODE NO. | DESCRIPTION | VALIDITY | Q.TY |  |
|-------|-----|---------------|---------------------------|----------|------|---|
| | 1 | 586.1.025.3CA | Fuel tank (RED) | | 1 | |
| | 1 | 586.1.025.3CB | Fuel tank (YELLOW) | | 1 | |
| | 2 | 586.1.025.0AA | Fuel tank (unpainted) | | 1 | |
| | 3 | 0400.17.030 | O-ring | | 2 | |
| | 4 | 791.1.012.1A | Gasket | | 1 | |
| | 5 | 771.5.045.7E | Screw | | 3 | |
| | 6 | 895.4.001.2A | Tank cap | | 1 | |
| | 7 | 771.1.004.1A | Special screw | | 1 | |
| | 8 | 716.1.021.2A | Spacer | | 1 | |
| | 9 | 700.1.019.1A | Rubber pad | | 1 | |
| | 10 | 741.4.013.1B | Clamp | | 4 | |
| | 11 | 590.1.057.1A | Exhaust pipe | | 2 | |
| | 12 | 772.1.007.1A | Special screw | | 3 | |
| | 13 | 588.4.011.1A | Quick-coupling union | | 1 | |
| | 14 | 287.4.024.1B | Clamp | | 2 | |
| | 15 | 588.4.012.1A | Quick-coupling union | | 1 | |
| | 16 | 8000.62726 | Screw | | 2 | |
| | 17 | 587.1.023.1A | Front connection | | 1 | |
| | 18 | 8000.77921 | Screw | | 1 | |
| | 19 | 420.2.001.0A | Copper gasket | | 1 | |
| | 20 | 771.5.040.2B | Screw | | 1 | |
| | 21 | 8000.18048 | Rubber pad | | 1 | |
| | 22 | 829.1.129.1A | Clip | | 1 | |
| | 23 | 700.1.018.1A | Rubber pad | | 1 | |
| | 24 | 435.1.090.1AA | Sticker "DUCATI" (RED) | | 2 | |
| | 24 | 435.1.090.1AB | Sticker "DUCATI" (YELLOW) | | 2 | |

| NOTES | NO. | CODE NO. | DESCRIPTION | VALIDITY | Q.TY |  |
|-------|-----|----------|-------------|----------|------|---|
|-------|-----|----------|-------------|----------|------|---|



TAVOLA
DRAWING
TABLE
BILD
TABLA

34.1

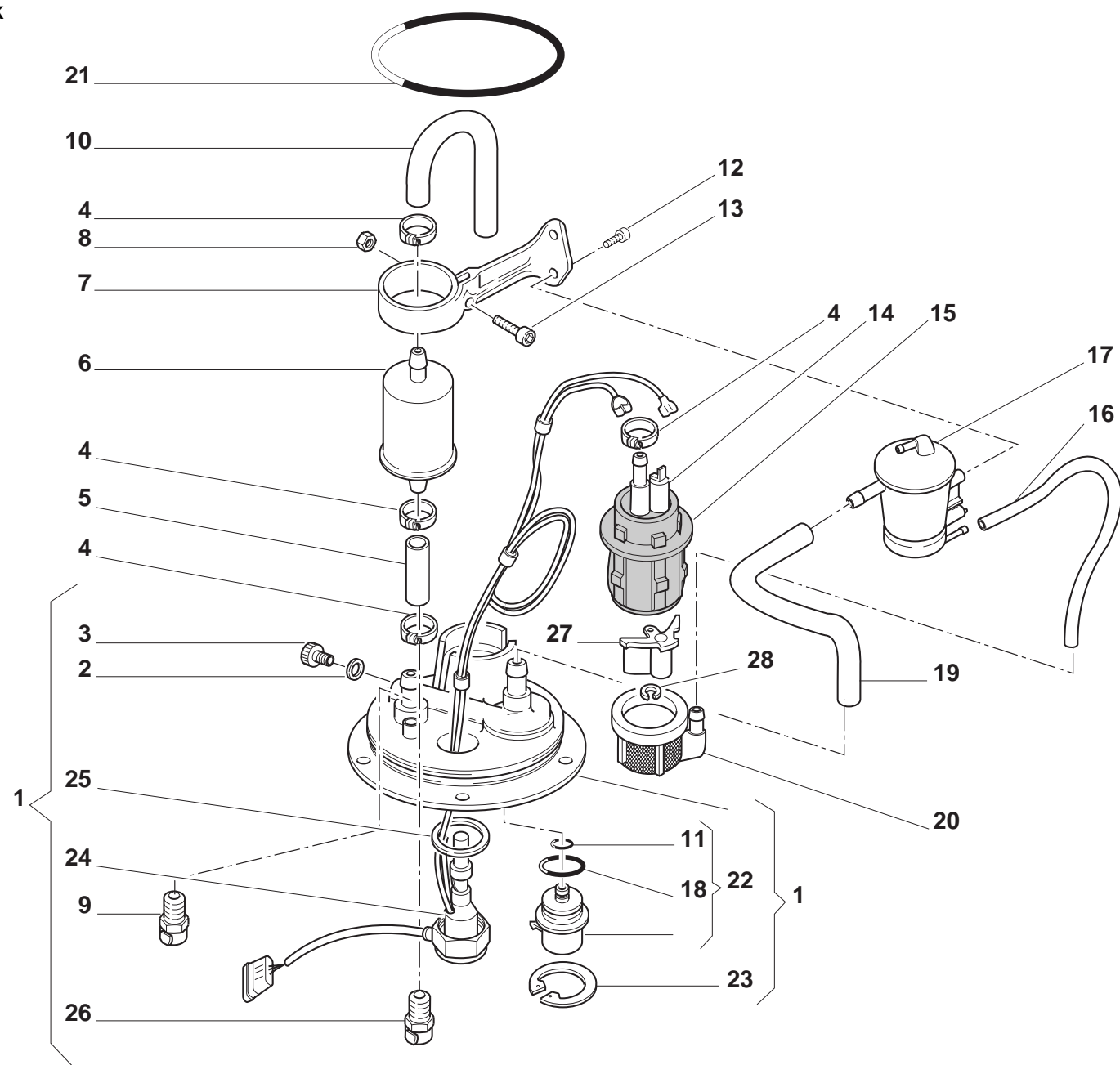
FUEL TANK



DRAWING **34.1** FUEL TANK

| NOTES | NO. | CODE NO. | DESCRIPTION | VALIDITY | Q.TY | | NOTES | NO. | CODE NO. | DESCRIPTION | VALIDITY | Q.TY | |
|-------|-----|--------------|--------------------|----------|------|---|-------|-----|--------------|-------------|----------|------|---|
| | 1 | 160.9.037.1A | Flange | | 1 |  | | 28 | 850.4.031.1A | Snap ring | | 1 |  |
| | 2 | 420.2.001.0A | Copper gasket | | 1 | | | | | | | | |
| | 3 | 780.1.008.1A | Cap | | 1 | | | | | | | | |
| | 4 | 741.4.004.1A | Clamp | | 4 | | | | | | | | |
| | 5 | 590.1.056.1A | Filter/pump pipe | | 1 | | | | | | | | |
| | 6 | 425.4.004.1B | Fuel filter | | 1 | | | | | | | | |
| | 7 | 829.1.104.1A | Holder | | 1 | | | | | | | | |
| | 8 | 0419.50.115 | Hexagon nut | | 1 | | | | | | | | |
| | 9 | 588.4.010.1A | End section | | 1 | | | | | | | | |
| | 10 | 590.1.055.1A | Tube | | 1 | | | | | | | | |
| | 11 | 886.4.021.1A | O-ring | | 1 | | | | | | | | |
| | 12 | 72237.0974 | Self-tapping screw | | 2 | | | | | | | | |
| | 13 | 0419.50.045 | Screw | | 1 | | | | | | | | |
| | 14 | 430.4.004.1A | Fuel pump | | 1 | | | | | | | | |
| | 15 | 829.1.077.2B | Pump holder | | 1 | | | | | | | | |
| | 16 | 590.1.059.1A | Tube | | 1 | | | | | | | | |
| | 17 | 427.4.002.1A | Air separator | | 1 | | | | | | | | |
| | 18 | 886.4.022.1A | O-ring | | 1 | | | | | | | | |
| | 19 | 590.1.058.1A | Tube | | 1 | | | | | | | | |
| | 20 | 427.1.003.1A | Fuel pump filter | | 1 | | | | | | | | |
| | 21 | 886.5.001.1A | O-Ring | | 1 | | | | | | | | |
| | 22 | 283.4.003.1A | Pressure regulator | | 1 | | | | | | | | |
| | 23 | 73503.3449 | Circlip | | 1 | | | | | | | | |
| | 24 | 592.1.007.3B | Low fuel sensor | | 1 | | | | | | | | |
| | 25 | 789.1.001.1A | Gasket | | 1 | | | | | | | | |
| | 26 | 588.4.009.1A | End section | | 1 | | | | | | | | |
| | 27 | 484.1.029.1B | Manifold | | 1 | | | | | | | | |

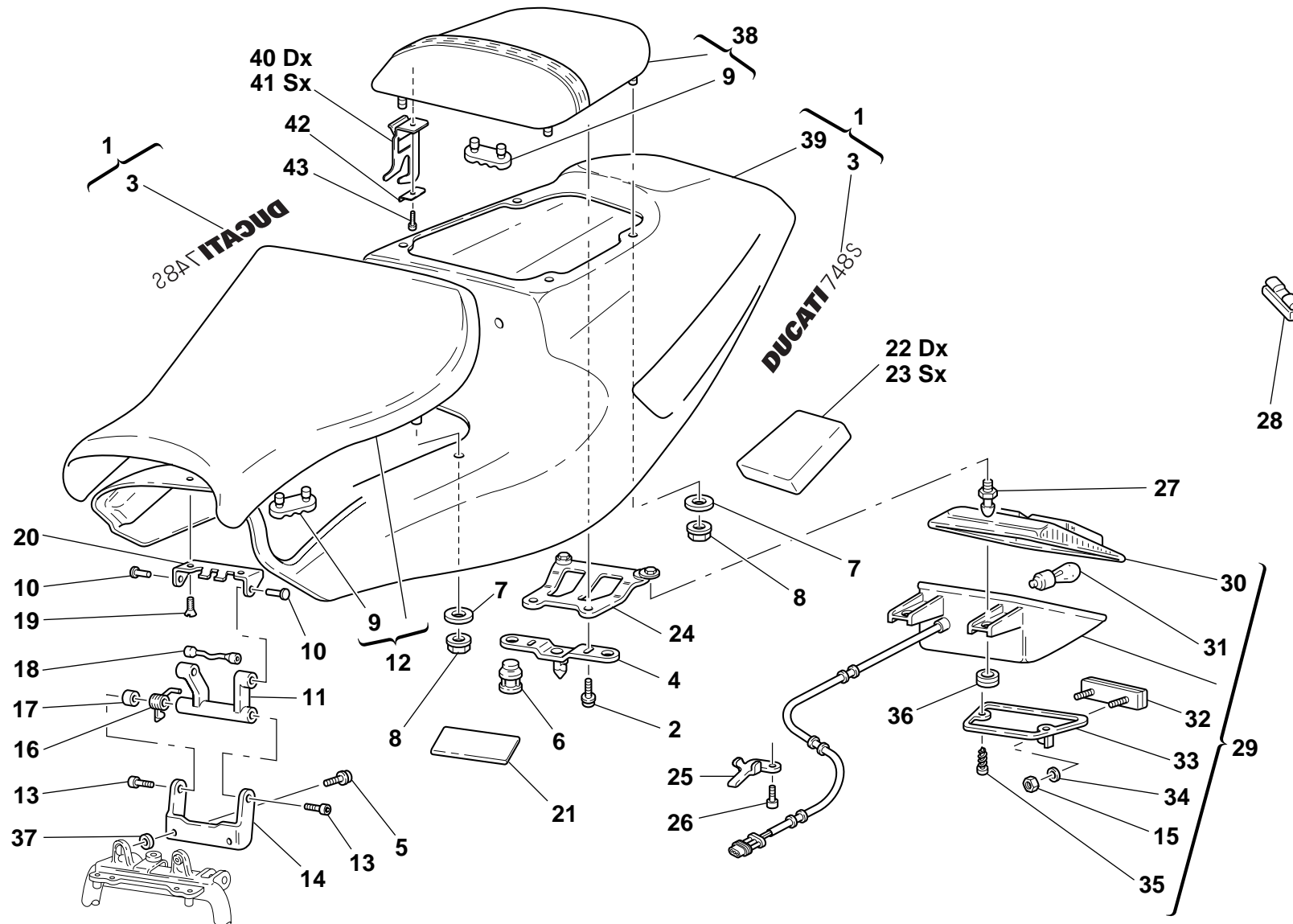

DRAWING

35

SEAT

| NOTES | NO. | CODE NO. | DESCRIPTION | VALIDITY | Q.TY | | NOTES | NO. | CODE NO. | DESCRIPTION | VALIDITY | Q.TY | |
|-------|-----|---------------|--------------------------------|----------|------|---|-------|-----|---------------|-----------------------------|----------|------|---|
| | 1 | 483.2.022.1GA | Rear fairing (RED) | | 1 |  | | 26 | 470412 | Screw | | 1 |  |
| | 1 | 483.2.022.1GB | Rear fairing (YELLOW) | | 1 | | | 27 | 832.1.008.1A | Pin | | 2 | |
| | 2 | 772.5.003.1A | Screw | | 2 | | | 28 | 866.1.018.1A | Rubber pad | | 1 | |
| | 3 | 438.1.054.1AA | Sticker "DUCATI 748S" (RED) | | 1 | | | 29 | 525.4.005.3A | Tail lamp | | 1 | |
| | 3 | 438.1.054.1AB | Sticker "DUCATI 748S" (YELLOW) | | 1 | | | 30 | 8000.72911 | Lens | | 1 | |
| | 4 | 829.2.004.2A | Holder | | 1 | | | 31 | 390.4.003.1A | Two-light bulb 12V 5/21W | | 1 | |
| | 5 | 8H00.67545 | Screw | | 2 | | | 32 | 529.1.006.1A | Cat's eye | | 1 | |
| | 6 | 866.1.020.1A | Rubber pad | | 2 | | | 33 | 829.1.130.1A | Holder | | 1 | |
| | 7 | 60N115548 | Washer | | 8 | | | 34 | 852.5.001.1A | Washer | | 2 | |
| | 8 | 8000.56443 | Nut | | 8 | | | 35 | 774.5.004.1A | Screw | | 2 | |
| | 9 | 866.1.019.1A | Rubber pad | | 6 | | | 36 | 764.1.024.1A | Vibration damper pad | | 2 | |
| | 10 | 821.1.057.1A | Pin | | 2 | | | 37 | 713.1.099.1A | Spacer | | 2 | |
| | 11 | 455.1.005.1A | Linkage | | 1 | | | 38 | 595.1.030.2B | Pillion rider seat (RED) | | 1 | |
| | 12 | 595.1.029.1A | Seat | | 1 | | | 38 | 595.1.030.2BC | Pillion rider seat (YELLOW) | | 1 | |
| | 13 | 60N102482 | Screw | | 2 | | | 39 | 483.3.022.3A | Rear fairing (unpainted) | | 1 | |
| | 14 | 827.1.085.1A | Bracket | | 1 | | | 40 | 830.1.155.1A | R.H. bracket | | 1 | |
| | 15 | 749.4.030.1A | Nut | | 2 | | | 41 | 830.1.154.1A | L.H. bracket | | 1 | |
| | 16 | 799.1.057.1A | Spring | | 1 | | | 42 | 827.1.168.1A | Bent plate | | 2 | |
| | 17 | 856.1.043.1A | Spacer | | 1 | | | 43 | 60N102509 | Screw | | 2 | |
| | 18 | 764.1.014.1A | Rubber pad | | 1 | | | | | | | | |
| | 19 | 777.5.234.2B | Screw | | 2 | | | | | | | | |
| | 20 | 827.1.086.1A | Bracket | | 1 | | | | | | | | |
| | 21 | 433.1.171.1A | Sticker | | 1 | | | | | | | | |
| | 22 | 866.1.023.1A | R.H. pad | | 1 | | | | | | | | |
| | 23 | 866.1.024.1A | L.H. pad | | 1 | | | | | | | | |
| | 24 | 827.1.118.1A | Plate | | 1 | | | | | | | | |
| | 25 | 827.1.111.1A | Plate | | 1 | | | | | | | | |

SEAT

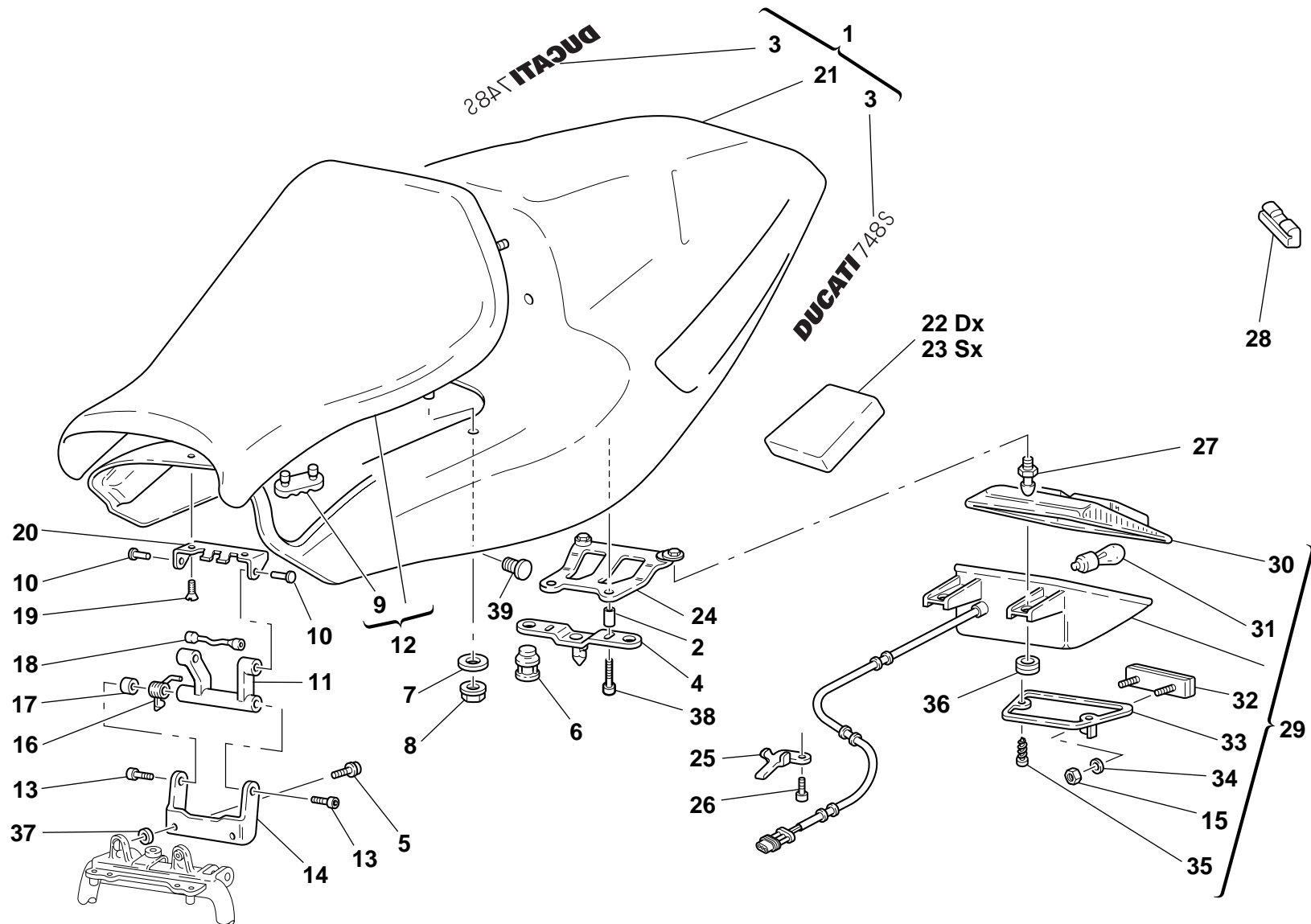

DRAWING **35.1** SEAT



| NOTES | NO. | CODE NO. | DESCRIPTION | VALIDITY | Q.TY | | NOTES | NO. | CODE NO. | DESCRIPTION | VALIDITY | Q.TY | |
|-------|-----|---------------|--------------------------------|----------|------|---|-------|-----|--------------|--------------------------|----------|------|---|
| | 1 | 483.2.019.2PA | Rear fairing (RED) | | 1 |  | | 26 | 470412 | Screw | | 1 |  |
| | 1 | 483.2.019.2PB | Rear fairing (YELLOW) | | 1 | | | 27 | 832.1.008.1A | Pin | | 2 | |
| | 2 | 713.1.109.1A | Spacer | | 2 | | | 28 | 866.1.018.1A | Rubber pad | | 1 | |
| | 3 | 438.1.054.1AA | Sticker "DUCATI 748S" (RED) | | 2 | | | 29 | 525.4.005.3A | Tail lamp | | 1 | |
| | 3 | 438.1.054.1AB | Sticker "DUCATI 748S" (YELLOW) | | 2 | | | 30 | 8000.72911 | Lens | | 1 | |
| | 4 | 829.2.004.1A | Holder | | 1 | | | 31 | 390.4.003.1A | Two-light bulb 12V 5/21W | | 2 | |
| | 5 | 8H00.67545 | Screw | | 2 | | | 32 | 529.1.006.1A | Cat's eye | | 1 | |
| | 6 | 866.1.020.1A | Rubber pad | | 2 | | | 33 | 829.1.242.1A | Holder | | 1 | |
| | 7 | 60N115548 | Washer | | 4 | | | 34 | 852.5.001.1A | Washer | | 2 | |
| | 8 | 8000.56443 | Nut | | 4 | | | 35 | 774.5.004.1A | Screw | | 2 | |
| | 9 | 866.1.019.1A | Rubber pad | | 4 | | | 36 | 764.1.024.1A | Vibration damper pad | | 2 | |
| | 10 | 821.1.057.1A | Pin | | 2 | | | 37 | 713.1.099.1A | Spacer | | 2 | |
| | 11 | 455.1.005.1A | Linkage | | 1 | | | 38 | 779.5.009.1A | Screw | | 2 | |
| | 12 | 595.1.027.1A | Seat | | 1 | | | 39 | 0659.03.810 | Plastic rivet | | 4 | |
| | 13 | 60N102482 | Screw | | 2 | | | | | | | | |
| | 14 | 827.1.085.1A | Bracket | | 1 | | | | | | | | |
| | 15 | 749.4.030.1A | Nut | | 2 | | | | | | | | |
| | 16 | 799.1.057.1A | Spring | | 1 | | | | | | | | |
| | 17 | 856.1.043.1A | Spacer | | 1 | | | | | | | | |
| | 18 | 764.1.014.1A | Rubber pad | | 1 | | | | | | | | |
| | 19 | 777.5.234.2B | Screw | | 2 | | | | | | | | |
| | 20 | 827.1.086.1A | Bracket | | 1 | | | | | | | | |
| | 21 | 483.3.019.2A | Rear fairing (unpainted) | | 1 | | | | | | | | |
| | 22 | 866.1.023.1A | R.H. pad | | 1 | | | | | | | | |
| | 23 | 866.1.024.1A | L.H. pad | | 1 | | | | | | | | |
| | 24 | 827.1.120.1A | Plate | | 1 | | | | | | | | |
| | 25 | 827.1.111.1A | Plate | | 1 | | | | | | | | |

TAVOLA
DRAWING
TABLE
BILD
TABLA

36

FAIRING

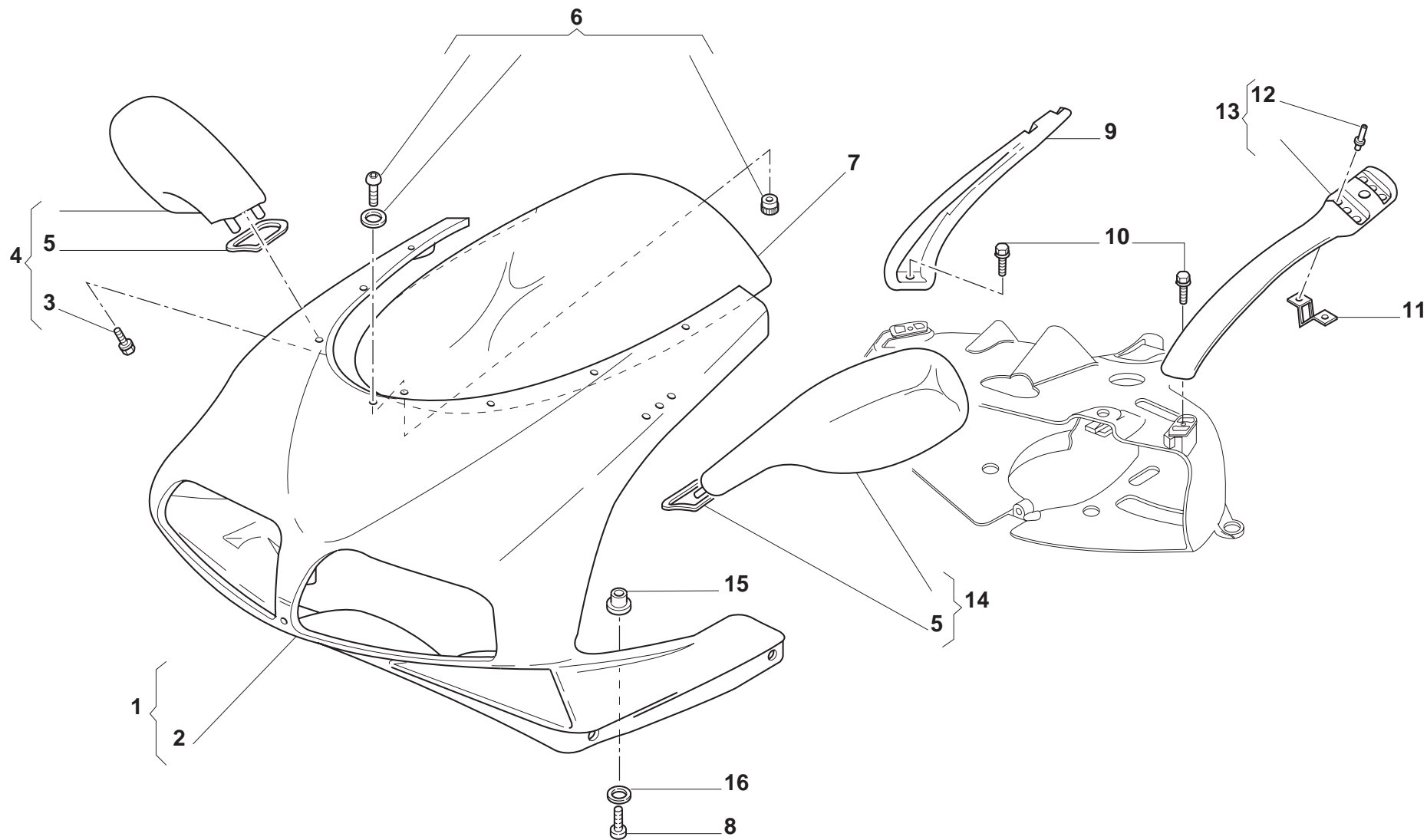

DRAWING

36

FAIRING

| NOTES | NO. | CODE NO. | DESCRIPTION | VALIDITY | Q.TY |  |
|-------|-----|---------------|-------------------------------|----------|------|---|
| | 1 | 481.2.012.1BA | Headlight fairing (RED) | | 1 | |
| | 1 | 481.2.012.1BB | Headlight fairing (YELLOW) | | 1 | |
| | 2 | 481.3.012.1A | Headlight fairing (unpainted) | | 1 | |
| | 3 | 779.1.137.1A | Special screw | | 2 | |
| | 4 | 523.1.004.1A | R.H. rear-view mirror | | 1 | |
| | 5 | 713.1.089.1A | Gasket | | 2 | |
| | 6 | 699.2.072.1A | Fairing fastening kit | | 9 | |
| | 7 | 487.1.011.1A | Windshield | | 1 | |
| | 8 | 0000.55698 | Screw | | 2 | |
| | 9 | 829.2.123.1AB | R.H. mirror holder | | 1 | |
| | 10 | 8000.62726 | Screw | | 2 | |
| | 11 | 8000.66336 | Spring | | 4 | |
| | 12 | 736.4.012.1A | Shear rivet | | 8 | |
| | 13 | 829.2.122.1AB | L.H. mirror holder | | 1 | |
| | 14 | 523.1.003.1A | L.H. rear-view mirror | | 1 | |
| | 15 | 0364.99.020 | Bush | | 2 | |
| | 16 | 0000.56391 | Nylon washer | | 2 | |

| NOTES | NO. | CODE NO. | DESCRIPTION | VALIDITY | Q.TY |  |
|-------|-----|----------|-------------|----------|------|---|
|-------|-----|----------|-------------|----------|------|---|

TAVOLA
DRAWING
TABLE
BILD
TABLA

36.1

FAIRING

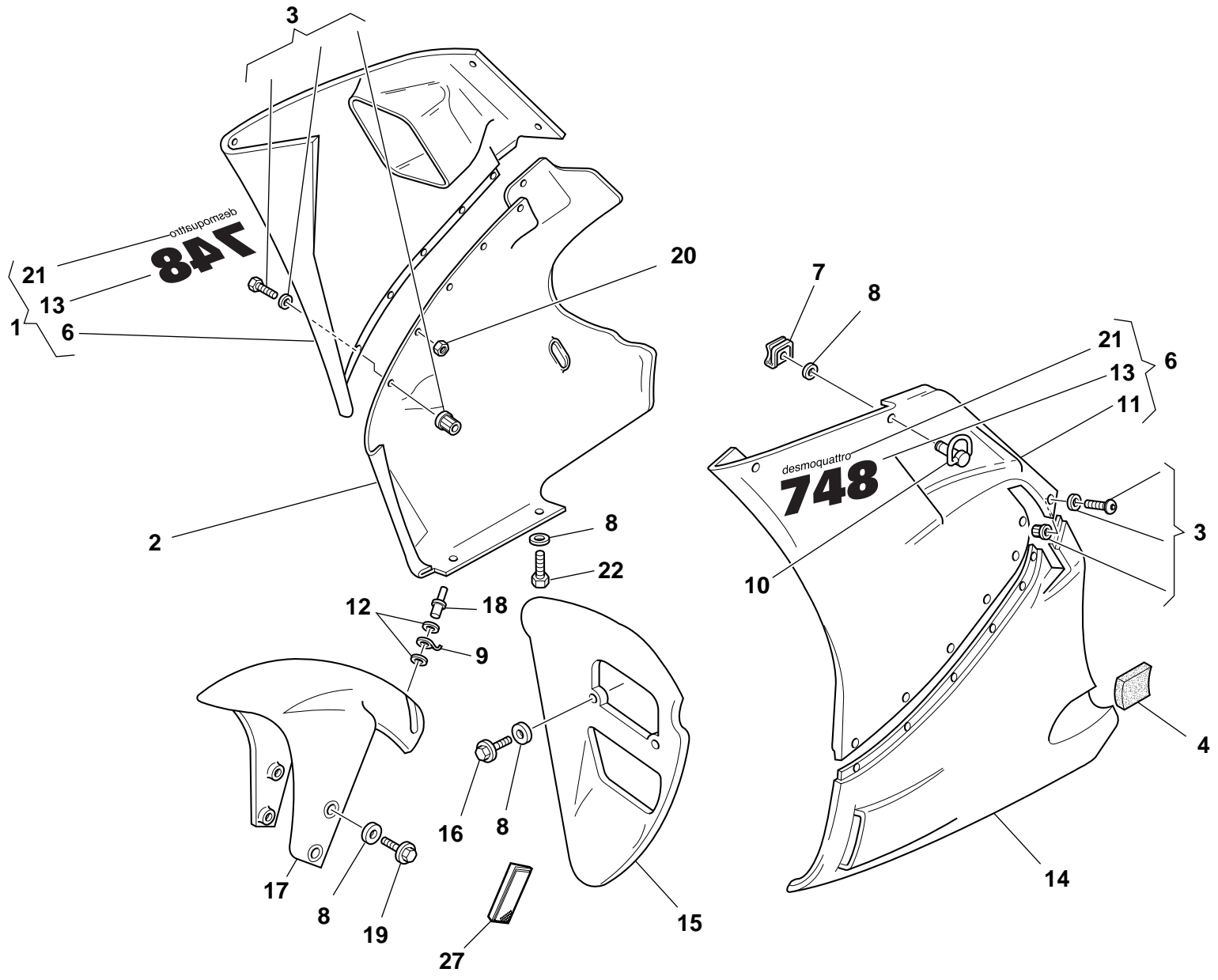

DRAWING 36.1 FAIRING

| NOTES | NO. | CODE NO. | DESCRIPTION | VALIDITY | Q.TY | | NOTES | NO. | CODE NO. | DESCRIPTION | VALIDITY | Q.TY | |
|-------|-----|---------------|-------------------------------------|----------|------|---|-------|-----|---------------|--------------------------------|----------|------|---|
| | 1 | 480.1.040.1EA | R.H. upper half-fairing (RED) | | 1 |  | | 16 | 772.5.025.1A | Screw | | 2 |  |
| | 1 | 480.1.040.1EB | R.H. upper half-fairing (YELLOW) | | 1 | | | 17 | 564.1.018.1A | Front mudguard (RED) | | 1 | |
| | 2 | 480.1.041.0A | R.H. lower half-fairing (unpainted) | | 1 | | | 17 | 564.1.018.1AB | Front mudguard (YELLOW) | | 1 | |
| | 2 | 480.1.041.1A | R.H. lower half-fairing (RED) | | 1 | | | 17 | 564.3.018.1A | Front mudguard (unpainted) | | 1 | |
| | 2 | 480.1.041.1AB | R.H. lower half-fairing (YELLOW) | | 1 | | | 18 | 736.4.013.1B | Shear rivet | | 1 | |
| | 3 | 699.2.072.1A | Fairing fastening kit | | 14 | | | 19 | 772.5.024.1A | Screw | | 4 | |
| | 4 | 460.1.067.1A | Panel | | 1 | | | 20 | 764.1.017.1A | Vibration damper pad | | 1 | |
| | 5 | 480.3.040.1A | R.H. upper half-fairing (unpainted) | | 1 | | | 21 | 437.1.101.1AA | Sticker"desmoquattro" (RED) | | 2 | |
| | 6 | 480.1.039.1EA | L.H. upper half-fairing (RED) | | 1 | | | 21 | 437.1.101.1AB | Sticker"desmoquattro" (YELLOW) | | 2 | |
| | 6 | 480.1.039.1EB | L.H. upper half-fairing (YELLOW) | | 1 | | | 22 | 772.5.024.1A | Screw | | 2 | |
| | 7 | 850.4.019.1A | Quik fastening | | 10 | | | 23 | 852.1.024.1B | Washer | | 5 | |
| | 8 | 856.1.042.1A | Nylon washer | | 18 | | | 24 | 72237.0974 | Self-tapping screw | | 5 | |
| | 9 | 850.1.003.1A | Clip | | 1 | | | 25 | 460.1.060.1A | Net | | 1 | |
| | 10 | 850.4.023.1A | Pin | | 10 | | | 26 | 0056.91.050 | El-stop nut | | 2 | |
| | 11 | 480.1.039.0A | L.H. upper half-fairing (unpainted) | | 1 | | | 27 | 529.1.008.1AB | Cat's eye (AMBER) | | 2 | |
| | 12 | 852.1.075.1A | Washer | | 2 | | | | | | | | |
| | 13 | 437.1.103.1AA | Sticker 748 (RED) | | 2 | | | | | | | | |
| | 13 | 437.1.103.1AB | Sticker 748 (YELLOW) | | 2 | | | | | | | | |
| | 14 | 480.1.042.1BA | L.H. lower half-fairing (RED) | | 1 | | | | | | | | |
| | 14 | 480.1.042.1BB | L.H. lower half-fairing (YELLOW) | | 1 | | | | | | | | |
| | 14 | 480.3.042.1A | L.H. lower half-fairing (UNPAINTED) | | 1 | | | | | | | | |
| | 15 | 484.1.019.2A | Air manifold (RED) | | 1 | | | | | | | | |
| | 15 | 484.1.019.2AB | Air manifold (YELLOW) | | 1 | | | | | | | | |
| | 15 | 484.3.019.2A | Manifold (unpainted) | | 1 | | | | | | | | |

TAVOLA
DRAWING
TABLE
BILD
TABLA

37

FUEL INFEED

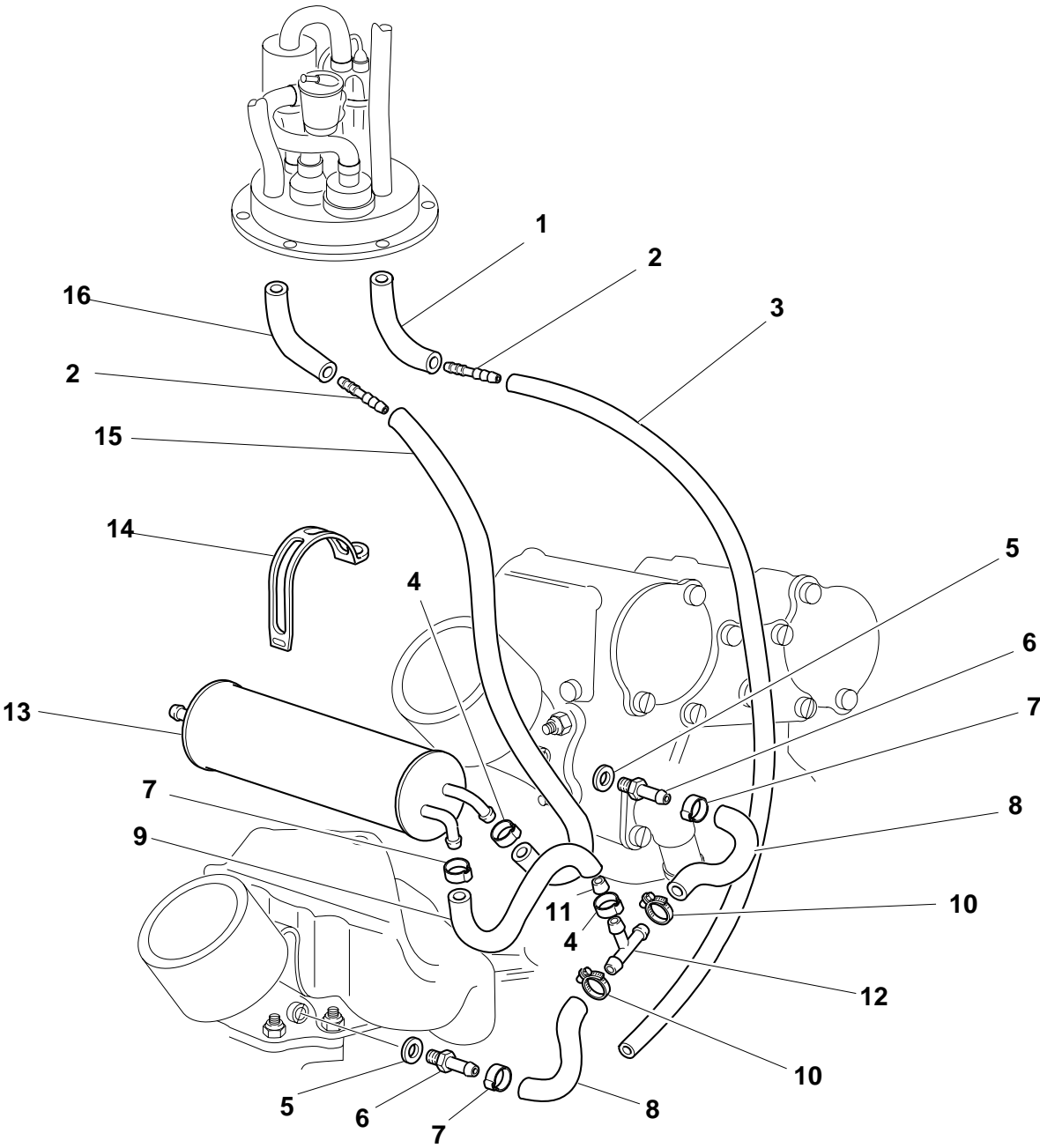

DRAWING

37

FUEL INFEED

| NOTES | NO. | CODE NO. | DESCRIPTION | VALIDITY | Q.TY |  |
|-------|-----|--------------|------------------|----------|------|---|
| | 1 | 590.1.076.1A | Tube | | 1 | |
| | 2 | 814.1.054.1A | Union | | 1 | |
| | 3 | 590.1.060.1A | Breather pipe | | 1 | |
| | 4 | 0361.83.075 | Clamp | | 2 | |
| | 5 | 0250.70.223 | Aluminium gasket | | 2 | |
| | 6 | 0370.98.880 | Union | | 2 | |
| | 7 | 741.4.037.1A | Clamp | | 3 | |
| | 8 | 590.1.039.1A | Fuel pipe | | 2 | |
| | 9 | 590.1.071.1A | Fuel pipe | | 1 | |
| | 10 | 741.5.012.1B | Clamp | | 2 | |
| | 11 | 0150.27.111 | Idling jet | | 1 | |
| | 12 | 0361.98.850 | Shunt valve | | 1 | |
| | 13 | 426.1.008.1A | FUEL INFEED | | 1 | |
| | 14 | 741.1.016.1A | Clamp | | 1 | |
| | 15 | 0361.98.860 | Tube | | 1 | |
| | 16 | 590.1.077.1A | Breather pipe | | 1 | |

| NOTES | NO. | CODE NO. | DESCRIPTION | VALIDITY | Q.TY |  |
|-------|-----|----------|-------------|----------|------|---|
|-------|-----|----------|-------------|----------|------|---|

TAVOLA
DRAWING
TABLE
BILD
TABLA

38

MARKING PLATES

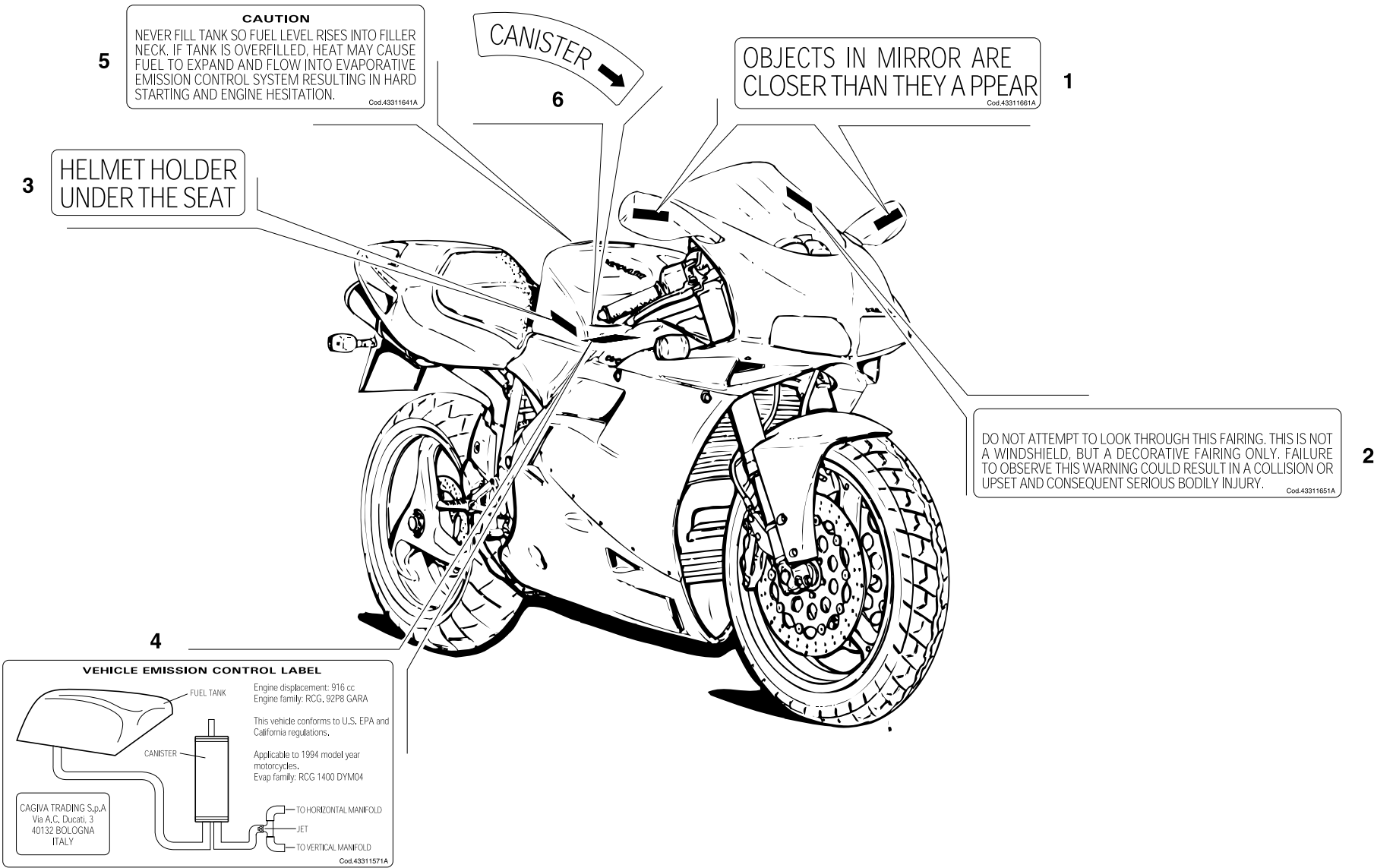

DRAWING

38

MARKING PLATES

| NOTES | NO. | CODE NO. | DESCRIPTION | VALIDITY | Q.TY |  |
|-------|-----|--------------|-------------|----------|------|---|
| | 1 | 433.1.166.1A | Label | | 2 | |
| | 2 | 433.1.165.1A | Sticker | | 1 | |
| | 3 | 433.1.170.1A | Sticker | | 1 | |
| | 4 | 432.1.300.1A | Sticker | | 1 | |
| | 5 | 433.1.164.1A | Sticker | | 1 | |
| | 6 | 433.1.172.1A | Sticker | | 1 | |

| NOTES | NO. | CODE NO. | DESCRIPTION | VALIDITY | Q.TY |  |
|-------|-----|----------|-------------|----------|------|---|
|-------|-----|----------|-------------|----------|------|---|

PAINTS

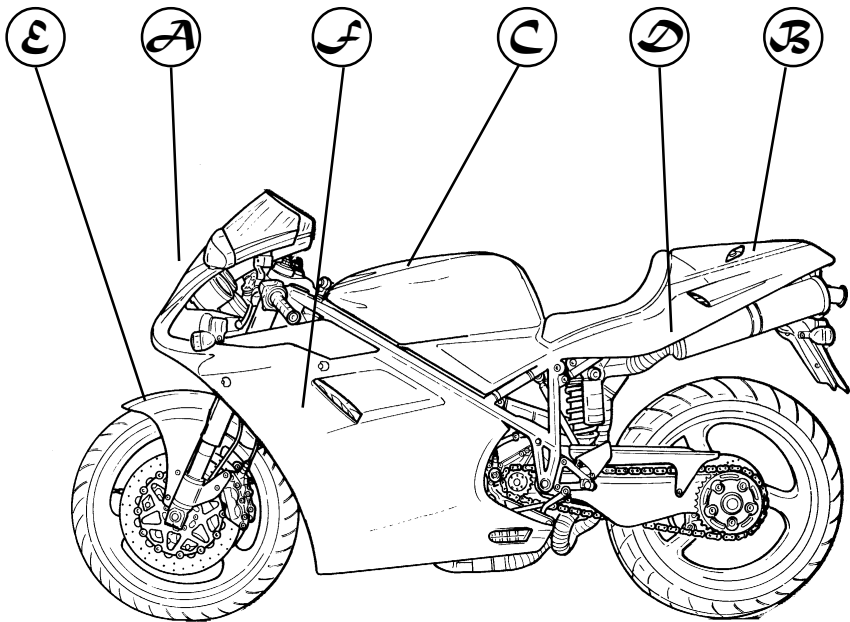

- A Headlight fairing
- B Handle
- C Fuel tank
- D Body panel
- E Front mudguard
- F Fairing

| Paint | Code | LECHLER | Code | SALCHI | Code | PPG |
|-------|------|---------|------|--------|------|-----|
|-------|------|---------|------|--------|------|-----|

| | |
|----------------------------|---------|
| "Rosso Anniversary DUCATI" | 473.101 |
|----------------------------|---------|

| | |
|---------------|---------|
| Giallo DUCATI | 473.201 |
|---------------|---------|

INDEX

| CODE No. | Drwg. | POS. N. | CODE No. | Drwg. | POS. N. | CODE No. | Drwg. | POS. N. | CODE No. | Drwg. | POS. N. | CODE No. | Drwg. | POS. N. |
|------------|-------|------------|-------------|-------|------------|--------------|-------|------------|-------------|-------|------------|---------------|-------|------------|
| 0000.01199 | 23 | 16 | 0011.52.010 | 10 | 21 | 0370.72.020 | 25 | 18 | 0660.13.165 | 2 | 25 | 0755.29.025 | 8 | 32 |
| 0000.01199 | 26 | 4 | 0011.52.010 | 11 | 21 | 0370.98.880 | 37 | 6 | 0660.16.145 | 4 | 21 | 0759.49.280 | 9 | 15 |
| 0000.07051 | 29 | 11 | 0023.37.153 | 30 | 16 | 0400.09.050 | 2 | 21 | 0660.47.040 | 6 | 13 | 0765.92.205 | 2 | 21 |
| 0000.33552 | 24 | 20 | 0056.91.050 | 36.1 | 26 | 0400.17.030 | 34 | 3 | 0660.49.053 | 9 | 17 | 0797.69.040 | 14 | 2 |
| 0000.39727 | 26 | 31 | 00A0.55757 | 26 | 14 | 0400.17.030 | 4 | 36 | 0660.49.800 | 9 | 19 | 0797.69.040 | 8 | 20 |
| 0000.44099 | 18 | 6 | 0124.40.050 | 12 | 9 | 0400.29.040 | 8 | 14 | 0660.49.920 | 31 | 28 | 0797.72.068 | 17 | 12 |
| 0000.44099 | 19 | 13 | 0124.40.060 | 8 | 15 | 0400.29.125 | 2 | 34 | 0660.50.020 | 12 | 8 | 0797.72.068 | 17.1 | 3 |
| 0000.48744 | 26 | 32 | 0150.27.111 | 37 | 11 | 0400.29.126 | 2 | 34 | 0664.39.741 | 26 | 25 | 0797.72.068 | 18 | 4 |
| 0000.48971 | 31 | 2 | 0150.70.120 | 5 | 17 | 0400.49.240 | 11 | 14 | 0665.49.680 | 5 | 8 | 0797.72.068 | 21 | 24 |
| 0000.55698 | 19 | 16 | 0150.70.120 | 9 | 28 | 0400.49.240 | 5 | 13 | 0670.16.145 | 3 | 7 | 0799.13.110 | 2 | 27 |
| 0000.55698 | 36 | 8 | 0150.92.280 | 2 | 5 | 0412.02.295 | 30 | 21 | 0670.16.150 | 3 | 3 | 0803.77.010 | 27 | 17 |
| 0000.56391 | 36 | 16 | 0170.91.730 | 29 | 45 | 0419.50.045 | 34.1 | 13 | 0670.16.155 | 3 | 19 | 0905.49.960 | 9 | 20 |
| 0000.56750 | 20 | 14 | 0181.40.060 | 10 | 11 | 0419.50.115 | 34.1 | 8 | 0670.16.163 | 3 | 11 | 112.1.007.1BA | 6 | 8 |
| 0000.56803 | 17 | 22 | 0214.07.350 | 2 | 22 | 0504.03.085 | 2 | 5 | 0670.16.164 | 3 | 11 | 112.1.007.1BB | 6 | 8 |
| 0000.59056 | 23 | 17 | 0250.70.223 | 15 | 4 | 051.2.001.1A | 1 | 19 | 0670.16.164 | 3 | 15 | 117.1.001.2A | 4 | 29 |
| 0000.59056 | 26 | 5 | 0250.70.223 | 37 | 5 | 0593.68.505 | 33 | 21 | 0670.16.165 | 3 | 15 | 117.1.025.1A | 26 | 15 |
| 0000.61078 | 24 | 12 | 0251.47.050 | 3 | 1 | 0619.47.030 | 6 | 12 | 0670.16.170 | 3 | 26 | 117.1.030.1A | 23 | 24 |
| 0000.61078 | 26 | 18 | 0251.47.054 | 3 | 1 | 0619.49.240 | 7 | 12 | 0670.16.171 | 3 | 26 | 117.2.030.1A | 23 | 27 |
| 0000.62730 | 19 | 21 | 0272.91.090 | 2 | 8 | 0619.50.065 | 12 | 17 | 0670.16.184 | 3 | 15 | 120.2.058.1A | 7 | 10 |
| 0000.64471 | 27 | 6 | 0361.83.075 | 37 | 4 | 0647.29.040 | 12 | 15 | 0670.16.185 | 3 | 15 | 121.1.003.1A | 7 | 2 |
| 0000.64617 | 26 | 13 | 0361.98.850 | 37 | 12 | 0659.03.810 | 35.1 | 39 | 0670.49.310 | 9 | 26 | 121.1.038.1A | 7 | 3 |
| 0000.66181 | 25 | 15 | 0361.98.860 | 37 | 15 | 0659.16.558 | 4 | 1 | 0670.49.910 | 9 | 21 | 121.2.024.1A | 7 | 4 |
| 0000.66527 | 17 | 21 | 0364.99.020 | 17.1 | 7 | 0660.13.045 | 2 | 15 | 0670.92.010 | 10 | 24 | 122.2.040.1A | 7 | 1 |
| 0000.69056 | 26 | 28 | 0364.99.020 | 29 | 3 | 0660.13.060 | 2 | 19 | 0675.03.210 | 1 | 2 | 140.1.011.2A | 15 | 1 |
| 0000.78348 | 20 | 24 | 0364.99.020 | 36 | 15 | 0660.13.070 | 2 | 13 | 0675.49.540 | 15 | 27 | 146.2.059.1A | 6 | 1 |
| 0000.79672 | 21 | 10 | 0370.49.250 | 10 | 26 | 0660.13.133 | 2 | 7 | 0675.49.540 | 5 | 24 | 147.1.014.1A | 8 | 10 |
| 0000.79673 | 21 | 3 | 0370.72.020 | 24 | 8 | 0660.13.143 | 2 | 9 | 0755.29.025 | 6 | 10 | 148.1.001.1A | 14 | 9 |

INDEX

| CODE No. | Drwg. | POS. N. | CODE No. | Drwg. | POS. N. | CODE No. | Drwg. | POS. N. | CODE No. | Drwg. | POS. N. | CODE No. | Drwg. | POS. N. |
|--------------|-------|------------|---------------|-------|------------|---------------|-------|------------|---------------|-------|------------|---------------|-------|------------|
| 148.1.002.1A | 14 | 7 | 174.1.001.1A | 9 | 12 | 240.1.002.1AA | 15 | 19 | 251.2.002.3B | 11 | 29 | 303.1.002.1AB | 13 | 3 |
| 148.1.004.1A | 14 | 14 | 174.2.013.2A | 9 | 1 | 240.1.011.1A | 15 | 20 | 254.1.001.1A | 11 | 25 | 303.1.002.1AC | 13 | 3 |
| 148.1.035.1A | 14 | 13 | 176.1.001.1A | 12 | 6 | 242.2.034.1A | 11 | 13 | 254.4.001.1A | 5 | 4 | 303.1.002.1AD | 13 | 3 |
| 149.1.024.1A | 3 | 25 | 176.1.002.1A | 12 | 10 | 243.1.025.1AC | 5 | 1 | 255.1.004.1A | 14 | 3 | 304.1.001.3B | 13 | 4 |
| 150.2.006.1A | 3 | 2 | 180.1.001.1A | 2 | 11 | 243.2.004.1B | 5 | 6 | 255.1.004.1A | 8 | 18 | 304.1.001.3BB | 13 | 4 |
| 150.2.047.1A | 3 | 27 | 180.1.002.1A | 2 | 12 | 245.1.001.2A | 8 | 4 | 264.4.014.2B | 11 | 1 | 304.1.001.3BC | 13 | 4 |
| 150.2.048.1A | 3 | 16 | 180.1.008.1A | 2 | 24 | 245.1.002.2A | 8 | 5 | 270.4.001.1A | 12 | 1 | 304.1.002.2B | 13 | 6 |
| 158.2.006.1D | 6 | 5 | 182.2.006.2B | 2 | 18 | 245.1.003.1BA | 8 | 2 | 276.1.025.2A | 12 | 16 | 304.1.002.2BB | 13 | 6 |
| 160.1.043.1A | 19 | 2 | 190.2.001.3A | 4 | 8 | 245.1.004.1BA | 8 | 1 | 280.4.005.1A | 16 | 17 | 304.1.002.2BC | 13 | 6 |
| 160.1.044.1A | 19 | 18 | 194.2.001.1B | 4 | 12 | 245.1.005.1BA | 8 | 3 | 282.4.012.2A | 16 | 1 | 340.2.113.1A | 22.1 | 5 |
| 160.1.057.1A | 12 | 13 | 195.2.002.1B | 4 | 22 | 246.1.004.1A | 31 | 29 | 283.4.003.1A | 34.1 | 22 | 340.2.114.1A | 22.1 | 1 |
| 160.2.021.1B | 28 | 5 | 196.1.001.1B | 4 | 10 | 246.1.005.1A | 31 | 6 | 284.4.001.1B | 16 | 14 | 341.1.011.1A | 22 | 23 |
| 160.9.037.1A | 34.1 | 1 | 198.1.027.1A | 4 | 13 | 246.1.058.1A | 17 | 2 | 285.4.003.1A | 18 | 7 | 342.2.010.1A | 22 | 1 |
| 162.1.001.1B | 4 | 7 | 208.1.001.1A | 13 | 19 | 247.1.002.1BB | 11 | 23 | 286.4.012.1A | 18 | 19 | 343.2.005.1A | 22 | 4 |
| 170.2.029.1A | 4 | 17 | 208.1.002.1A | 13 | 18 | 247.1.005.3AA | 15 | 16 | 287.4.014.1A | 17.1 | 16 | 347.1.011.1D | 22.1 | 20 |
| 171.2.021.1A | 8 | 13 | 209.1.001.4A | 13 | 15 | 247.1.006.2AA | 15 | 21 | 287.4.024.1B | 16 | 11 | 349.1.054.1C | 22.1 | 14 |
| 172.1.002.1B | 3 | 10 | 209.1.002.4A | 13 | 14 | 247.1.020.1AA | 14 | 11 | 287.4.024.1B | 34 | 14 | 349.1.055.1B | 22.1 | 17 |
| 172.1.003.1C | 3 | 8 | 210.1.018.2A | 13 | 5 | 247.1.020.1AA | 7 | 7 | 287.4.027.1B | 16 | 16 | 349.1.064.1A | 22.1 | 22 |
| 172.1.004.1C | 3 | 5 | 211.1.020.2A | 13 | 7 | 247.1.073.1A | 23 | 11 | 287.4.028.1A | 16 | 10 | 349.1.065.1A | 22.1 | 23 |
| 172.1.005.1C | 3 | 9 | 220.3.205.5A | 9 | 18 | 247.1.074.1A | 23 | 8 | 287.4.029.1A | 16 | 15 | 349.1.095.1A | 22.1 | 16 |
| 172.1.006.1B | 3 | 18 | 220.3.208.3A | 9 | 16 | 247.1.083.1AB | 11 | 2 | 287.4.040.2A | 18 | 12 | 349.1.096.1A | 22.1 | 8 |
| 172.1.007.1B | 3 | 24 | 225.2.018.3D | 10 | 1 | 247.1.087.1A | 19 | 15 | 301.2.060.1A | 13 | 1 | 349.1.097.1A | 22.1 | 21 |
| 172.1.008.1C | 3 | 22 | 235.2.002.1AA | 15 | 9 | 247.1.096.1A | 29 | 39 | 303.1.001.2A | 13 | 2 | 349.1.098.1A | 22.1 | 25 |
| 172.1.009.1C | 3 | 21 | 235.2.003.1AA | 15 | 22 | 247.1.097.1A | 29 | 40 | 303.1.001.2AB | 13 | 2 | 349.1.099.1A | 22.1 | 18 |
| 172.1.010.1C | 3 | 20 | 235.2.004.1AA | 15 | 26 | 247.1.104.1A | 9 | 2 | 303.1.001.2AC | 13 | 2 | 349.1.100.1A | 22.1 | 19 |
| 172.1.011.1C | 3 | 23 | 236.1.010.3A | 4 | 26 | 247.1.114.1A | 11 | 31 | 303.1.001.2AD | 13 | 2 | 349.1.101.1A | 22.1 | 10 |
| 173.1.004.1A | 12 | 20 | 240.1.001.1AA | 15 | 14 | 250.2.030.2A | 9 | 5 | 303.1.002.1A | 13 | 3 | 349.1.102.1A | 22.1 | 12 |

INDEX

| CODE No. | Drwg. | POS. N. | CODE No. | Drwg. | POS. N. | CODE No. | Drwg. | POS. N. | CODE No. | Drwg. | POS. N. | CODE No. | Drwg. | POS. N. |
|--------------|-------|------------|--------------|-------|------------|---------------|-------|------------|--------------|-------|------------|---------------|-------|------------|
| 349.1.103.1A | 22.1 | 13 | 400.2.014.1B | 20 | 12 | 433.1.166.1A | 38 | 1 | 451.1.004.2A | 8 | 23 | 465.1.010.1A | 29 | 8 |
| 349.1.104.1A | 22.1 | 15 | 401.4.010.1A | 20 | 23 | 433.1.167.1A | 30 | 42 | 451.1.007.1A | 8 | 31 | 470.1.026.2BB | 23 | 1 |
| 349.1.109.1C | 22.1 | 9 | 402.4.006.1B | 20 | 26 | 433.1.170.1A | 38 | 3 | 451.1.008.1A | 8 | 25 | 470.1.032.1AB | 29 | 1 |
| 349.1.110.1C | 22.1 | 6 | 404.4.007.1A | 20 | 27 | 433.1.171.1A | 35 | 21 | 455.1.005.1A | 35 | 11 | 470412 | 16 | 9 |
| 349.2.003.1C | 22.1 | 24 | 407.4.001.1A | 20 | 21 | 433.1.172.1A | 38 | 6 | 455.1.005.1A | 35.1 | 11 | 470412 | 35 | 26 |
| 349.2.010.1A | 22.1 | 7 | 417.6.075.9A | 5 | 3 | 433.1.179.1A | 18 | 32 | 455.2.003.1A | 2 | 4 | 470412 | 35.1 | 26 |
| 360.2.030.1A | 22 | 7 | 417.6.082.9A | 10 | 2 | 433.1.205.1A | 17 | 3 | 456.1.006.1A | 23 | 20 | 480.1.039.0A | 36.1 | 11 |
| 360.2.031.1A | 22 | 35 | 420.2.000.7A | 7 | 16 | 435.1.090.1AA | 34 | 24 | 456.2.007.1A | 23 | 19 | 480.1.039.1EA | 36.1 | 6 |
| 364.4.003.1A | 22 | 21 | 420.2.000.8A | 2 | 5 | 435.1.090.1AB | 34 | 24 | 457.2.008.1A | 26 | 6 | 480.1.039.1EB | 36.1 | 6 |
| 365.2.023.2B | 30 | 1 | 420.2.001.0A | 11 | 32 | 437.1.101.1AA | 36.1 | 21 | 460.1.040.1A | 30 | 40 | 480.1.040.1EA | 36.1 | 1 |
| 369.1.003.1A | 30 | 37 | 420.2.001.0A | 24 | 17 | 437.1.101.1AB | 36.1 | 21 | 460.1.060.1A | 36.1 | 25 | 480.1.040.1EB | 36.1 | 1 |
| 370.1.014.1A | 30 | 19 | 420.2.001.0A | 25 | 8 | 437.1.103.1AA | 36.1 | 13 | 460.1.067.1A | 36.1 | 4 | 480.1.041.0A | 36.1 | 2 |
| 372.2.004.1A | 30 | 8 | 420.2.001.0A | 26 | 23 | 437.1.103.1AB | 36.1 | 13 | 462.3.003.7A | 2 | 31 | 480.1.041.1A | 36.1 | 2 |
| 386.4.006.1A | 18 | 11 | 420.2.001.0A | 34 | 19 | 438.1.054.1AA | 35 | 3 | 462.3.003.8A | 11 | 7 | 480.1.041.1AB | 36.1 | 2 |
| 387.4.002.1A | 18 | 10 | 420.2.001.0A | 34.1 | 2 | 438.1.054.1AA | 35.1 | 3 | 462.3.003.8A | 2 | 29 | 480.1.042.1BA | 36.1 | 14 |
| 387.4.005.1A | 17 | 23 | 420.2.006.2A | 10 | 25 | 438.1.054.1AB | 35 | 3 | 462.3.003.8A | 8 | 7 | 480.1.042.1BB | 36.1 | 14 |
| 389.4.006.1A | 17 | 4 | 420.2.006.2A | 9 | 4 | 438.1.054.1AB | 35.1 | 3 | 462.4.037.6A | 17.1 | 21 | 480.3.040.1A | 36.1 | 5 |
| 389.4.007.1A | 17 | 5 | 425.4.004.1B | 34.1 | 6 | 442.1.014.1B | 31 | 31 | 462.4.037.6A | 9 | 11 | 480.3.042.1A | 36.1 | 14 |
| 389.4.008.1A | 17 | 6 | 426.1.008.1A | 37 | 13 | 442.1.015.1B | 31 | 4 | 462.4.037.8A | 8 | 33 | 481.2.012.1BA | 36 | 1 |
| 389.4.010.1A | 17 | 7 | 426.2.002.1A | 31 | 30 | 442.2.009.1CA | 31 | 1 | 462.4.037.8A | 9 | 9 | 481.2.012.1BB | 36 | 1 |
| 389.4.013.1A | 18 | 21 | 426.2.003.1A | 31 | 7 | 442.2.009.1CB | 31 | 1 | 463.2.053.7A | 4 | 15 | 481.3.012.1A | 36 | 2 |
| 389.4.014.1A | 17 | 16 | 427.1.003.1A | 34.1 | 20 | 446.1.002.1A | 30 | 41 | 463.4.026.9A | 4 | 16 | 483.2.019.2PA | 35.1 | 1 |
| 389.4.015.1A | 18 | 21 | 427.4.002.1A | 34.1 | 17 | 447.1.019.1A | 30 | 25 | 463.4.047.7A | 5 | 18 | 483.2.019.2PB | 35.1 | 1 |
| 390.4.003.1A | 35 | 31 | 430.4.004.1A | 34.1 | 14 | 447.1.020.1A | 30 | 26 | 463.7.022.6A | 4 | 18 | 483.2.022.1GA | 35 | 1 |
| 390.4.003.1A | 35.1 | 31 | 432.1.300.1A | 38 | 4 | 449.1.033.2A | 3 | 12 | 464.1.005.1A | 23 | 12 | 483.2.022.1GB | 35 | 1 |
| 395.4.001.1A | 17 | 15 | 433.1.164.1A | 38 | 5 | 451.1.001.2A | 8 | 29 | 464.1.006.1A | 23 | 5 | 483.3.019.2A | 35.1 | 21 |
| 397.4.001.1A | 17.1 | 6 | 433.1.165.1A | 38 | 2 | 451.1.002.1A | 8 | 28 | 465.1.008.1A | 29 | 7 | 483.3.022.3A | 35 | 39 |

INDEX

| CODE No. | Drwg. | POS. N. | CODE No. | Drwg. | POS. N. | CODE No. | Drwg. | POS. N. | CODE No. | Drwg. | POS. N. | CODE No. | Drwg. | POS. N. |
|---------------|-------|------------|---------------|-------|------------|---------------|-------|------------|---------------|-------|------------|--------------|-------|------------|
| 484.1.019.2A | 36.1 | 15 | 521.4.010.1A | 21 | 5 | 552.4.028.1A | 1.2 | 15 | 590.1.039.1A | 37 | 8 | 60N102504 | 7 | 15 |
| 484.1.019.2AB | 36.1 | 15 | 523.1.003.1A | 36 | 14 | 553.4.003.1A | 33 | 24 | 590.1.055.1A | 34.1 | 10 | 60N102509 | 14 | 16 |
| 484.1.029.1B | 34.1 | 27 | 523.1.004.1A | 36 | 4 | 556.1.013.2A | 23 | 38 | 590.1.056.1A | 34.1 | 5 | 60N102509 | 2 | 28 |
| 484.3.019.2A | 36.1 | 15 | 525.1.004.2A | 29 | 28 | 556.2.025.1A | 23 | 35 | 590.1.057.1A | 34 | 11 | 60N102509 | 35 | 43 |
| 486.1.038.1C | 29 | 10 | 525.4.005.3A | 35 | 29 | 559.2.004.2A | 29 | 9 | 590.1.058.1A | 34.1 | 19 | 60N102509 | 5 | 2 |
| 487.1.011.1A | 36 | 7 | 525.4.005.3A | 35.1 | 29 | 561.1.010.1A | 29 | 12 | 590.1.059.1A | 34.1 | 16 | 60N102510 | 11 | 19 |
| 492.4.010.1A | 27 | 5 | 529.1.006.1A | 29 | 51 | 561.1.017.1A | 29 | 13 | 590.1.060.1A | 37 | 3 | 60N102510 | 12 | 5 |
| 492.4.011.1B | 28 | 20 | 529.1.006.1A | 35 | 32 | 564.1.018.1A | 36.1 | 17 | 590.1.071.1A | 37 | 9 | 60N102510 | 15 | 30 |
| 494.2.051.1A | 28 | 10 | 529.1.006.1A | 35.1 | 32 | 564.1.018.1AB | 36.1 | 17 | 590.1.076.1A | 37 | 1 | 60N102510 | 5 | 5 |
| 497.2.001.1A | 27 | 18 | 529.1.008.1AB | 36.1 | 27 | 564.3.018.1A | 36.1 | 17 | 590.1.077.1A | 37 | 16 | 60N102510 | 8 | 8 |
| 501.2.020.1AA | 27 | 10 | 538.4.005.1A | 17.1 | 15 | 570.1.022.1A | 19 | 9 | 590.1.082.1A | 16 | 7 | 60N102510 | 9 | 10 |
| 502.1.022.1AA | 27 | 16 | 539.1.023.1A | 23 | 40 | 570.1.030.1A | 19 | 29 | 590.1.084.1A | 16 | 4 | 60N102511 | 11 | 15 |
| 510.1.060.2D | 21 | 18 | 539.4.003.1B | 26 | 21 | 571.1.022.1A | 19 | 12 | 590.1.096.1A | 16 | 12 | 60N102511 | 8 | 9 |
| 510.1.061.1A | 20 | 13 | 539.4.008.1D | 5 | 16 | 573.1.049.3A | 19 | 17 | 592.1.007.3B | 34.1 | 24 | 60N107335 | 11 | 3 |
| 510.1.070.1A | 20 | 28 | 539.4.020.1A | 2 | 6 | 574.1.049.3A | 19 | 19 | 593.1.003.1B | 31 | 27 | 60N107335 | 14 | 17 |
| 510.1.079.1A | 16 | 2 | 539.4.021.1A | 25 | 5 | 576.1.019.1A | 19 | 24 | 593.1.018.1A | 9 | 29 | 60N107335 | 15 | 13 |
| 510.1.082.1A | 21 | 13 | 540.4.011.1A | 17.1 | 12 | 585.1.011.1A | 33 | 1 | 595.1.027.1A | 35.1 | 12 | 60N107335 | 33 | 22 |
| 510.1.111.1B | 18 | 1 | 541.4.003.1A | 17.1 | 19 | 585.1.012.1A | 33 | 12 | 595.1.029.1A | 35 | 12 | 60N107335 | 4 | 28 |
| 510.1.148.1A | 17 | 1 | 541.4.003.1A | 21 | 32 | 585.1.017.1A | 31 | 19 | 595.1.030.2B | 35 | 38 | 60N107335 | 7 | 17 |
| 513.1.008.2D | 17 | 9 | 546.1.084.1A | 18 | 18 | 586.1.025.0AA | 34 | 2 | 595.1.030.2BC | 35 | 38 | 60N115062 | 23 | 25 |
| 514.1.016.2A | 17.1 | 4 | 548.4.008.1A | 32 | 1 | 586.1.025.3CA | 34 | 1 | 598.2.023.1A | 29 | 20 | 60N115062 | 26 | 7 |
| 514.1.017.2A | 17.1 | 5 | 550.4.007.1A | 32 | 2 | 586.1.025.3CB | 34 | 1 | 598.2.028.1A | 29 | 37 | 60N115548 | 29 | 35 |
| 516.4.001.1AB | 21 | 21 | 552.4.002.1A | 18 | 26 | 587.1.023.1A | 34 | 17 | 598.4.011.1A | 22 | 32 | 60N115548 | 35 | 7 |
| 520.4.004.3B | 21 | 1 | 552.4.008.1A | 33 | 20 | 588.4.009.1A | 34.1 | 26 | 60N101079 | 10 | 29 | 60N115548 | 35.1 | 7 |
| 521.4.007.1A | 21 | 6 | 552.4.009.1A | 11 | 38 | 588.4.010.1A | 34.1 | 9 | 60N101079 | 11 | 6 | 610.4.011.2C | 25 | 26 |
| 521.4.008.1A | 21 | 7 | 552.4.011.1A | 33 | 19 | 588.4.011.1A | 34 | 13 | 60N102482 | 35 | 13 | 610.4.012.2C | 25 | 7 |
| 521.4.009.1A | 21 | 11 | 552.4.012.1A | 20 | 2 | 588.4.012.1A | 34 | 15 | 60N102482 | 35.1 | 13 | 611.4.005.2A | 26 | 29 |

INDEX

| CODE No. | Drwg. | POS. N. | CODE No. | Drwg. | POS. N. | CODE No. | Drwg. | POS. N. | CODE No. | Drwg. | POS. N. | CODE No. | Drwg. | POS. N. |
|---------------|-------|------------|--------------|-------|------------|--------------|-------|------------|--------------|-------|------------|--------------|-------|------------|
| 612.4.008.1A | 25 | 12 | 656.2.012.1A | 22 | 6 | 701.4.007.1A | 12 | 21 | 711.1.006.1A | 10 | 27 | 715.1.003.1A | 30 | 13 |
| 612.4.008.1A | 26 | 30 | 658.4.002.1A | 22 | 31 | 702.4.004.1A | 22 | 3 | 711.1.067.1A | 28 | 7 | 716.1.021.2A | 34 | 8 |
| 612.4.014.1A | 25 | 4 | 668.1.001.2A | 11 | 16 | 702.4.009.1A | 11 | 11 | 712.1.018.1A | 28 | 8 | 716.1.028.1A | 21 | 22 |
| 612.4.017.1A | 25 | 10 | 668.1.026.1B | 33 | 3 | 702.4.010.1A | 11 | 9 | 712.1.019.1A | 30 | 32 | 716.1.029.2A | 19 | 26 |
| 612.4.018.1A | 25 | 28 | 669.1.001.1E | 13 | 10 | 702.5.001.1A | 8 | 24 | 712.1.021.1A | 6 | 6 | 716.1.044.1A | 30 | 43 |
| 613.4.008.1A | 26 | 26 | 670.4.012.1A | 18 | 28 | 702.5.008.1A | 10 | 12 | 713.1.007.1A | 14 | 5 | 716.1.049.1A | 22 | 18 |
| 613.4.021.1B | 25 | 25 | 671.1.001.1A | 18 | 29 | 702.5.008.1A | 11 | 4 | 713.1.008.2A | 8 | 17 | 72094.1616 | 10 | 5 |
| 618.4.036.1A | 25 | 23 | 671.1.002.1A | 18 | 30 | 702.5.016.1A | 4 | 14 | 713.1.011.1A | 3 | 15 | 72121.2106 | 6 | 4 |
| 619.1.001.1B | 26 | 27 | 672.1.006.1A | 4 | 27 | 703.1.013.1A | 22 | 17 | 713.1.012.1B | 4 | 31 | 72237.0657 | 29 | 25 |
| 624.4.012.1A | 25 | 1 | 676.2.027.1A | 28 | 19 | 70555.1631 | 8 | 12 | 713.1.014.1A | 3 | 11 | 72237.0974 | 34.1 | 12 |
| 625.4.006.1A | 26 | 12 | 676.4.022.1A | 28 | 14 | 70610.8120 | 4 | 11 | 713.1.014.1A | 3 | 15 | 72237.0974 | 36.1 | 24 |
| 626.4.007.1A | 25 | 2 | 677.4.003.1A | 1.1 | 3 | 70620.5212 | 11 | 40 | 713.1.014.1B | 3 | 11 | 72276.0686 | 20 | 3 |
| 626.4.008.1A | 25 | 20 | 680.1.001.1B | 9 | 7 | 70700.6N02 | 24 | 10 | 713.1.014.1E | 3 | 11 | 72430.6001 | 12 | 3 |
| 626.4.009.1A | 25 | 3 | 697.2.008.2B | 29 | 18 | 70700.6N02 | 25 | 19 | 713.1.014.1E | 3 | 15 | 72430.6001 | 17.1 | 22 |
| 626.4.010.1A | 24 | 4 | 699.2.063.1A | 1.1 | 11 | 70700.6N02 | 26 | 20 | 713.1.014.1F | 3 | 11 | 72944.1542 | 14 | 1 |
| 626.4.011.1A | 24 | 3 | 699.2.064.1A | 27 | 19 | 707006N02 | 33 | 17 | 713.1.078.1A | 30 | 23 | 72944.1542 | 8 | 21 |
| 630.4.010.1AB | 24 | 1 | 699.2.072.1A | 36 | 6 | 70780.6516 | 14 | 10 | 713.1.082.1A | 19 | 20 | 729905FN1 | 24 | 13 |
| 631.4.004.1A | 25 | 9 | 699.2.072.1A | 36.1 | 3 | 70780.6516 | 7 | 6 | 713.1.089.1A | 36 | 5 | 729905FN1 | 25 | 27 |
| 631.4.008.1A | 24 | 5 | 6BN1.21507 | 29 | 47 | 710.1.001.1A | 9 | 13 | 713.1.099.1A | 23 | 39 | 729908FN1 | 8 | 30 |
| 631.4.008.1A | 25 | 21 | 700.1.017.1A | 28 | 9 | 710.1.002.1A | 4 | 33 | 713.1.099.1A | 35 | 37 | 729910FF1 | 23 | 2 |
| 631.4.009.1A | 24 | 2 | 700.1.018.1A | 34 | 23 | 710.1.023.1A | 30 | 33 | 713.1.099.1A | 35.1 | 37 | 729910FF1 | 30 | 15 |
| 632.1.018.1A | 24 | 18 | 700.1.019.1A | 34 | 9 | 710.1.024.1A | 30 | 34 | 713.1.109.1A | 35.1 | 2 | 732.1.005.1A | 29 | 27 |
| 650.4.006.2A | 22 | 27 | 700.1.020.1A | 21 | 9 | 710.1.025.1A | 30 | 7 | 713.1.118.1A | 11 | 10 | 732.2.002.1A | 29 | 6 |
| 651.4.008.1A | 22 | 8 | 700.1.023.2A | 18 | 14 | 710.1.026.1A | 30 | 18 | 713.1.128.1A | 11 | 27 | 734005N01 | 11 | 39 |
| 652.4.004.2A | 22 | 10 | 701.4.003.1A | 12 | 19 | 710.1.027.1A | 19 | 5 | 713.1.140.1A | 10 | 28 | 734006N01 | 12 | 2 |
| 654.2.002.1A | 22 | 5 | 701.4.004.1A | 30 | 9 | 710.1.069.1A | 10 | 31 | 714.1.027.1A | 27 | 15 | 734306N01 | 15 | 28 |
| 656.1.013.2A | 22 | 28 | 701.4.005.1A | 3 | 4 | 710.1.070.1A | 10 | 3 | 714.1.028.1A | 27 | 9 | 734306N01 | 5 | 22 |

INDEX

| CODE No. | Drwg. | POS. N. | CODE No. | Drwg. | POS. N. | CODE No. | Drwg. | POS. N. | CODE No. | Drwg. | POS. N. | CODE No. | Drwg. | POS. N. |
|--------------|-------|------------|--------------|-------|------------|--------------|-------|------------|--------------|-------|------------|--------------|-------|------------|
| 734406N01 | 22 | 34 | 741.4.002.1A | 33 | 30 | 749.4.030.1A | 35 | 15 | 763106N01 | 20 | 29 | 771.4.006.1A | 11 | 36 |
| 734406N01 | 33 | 36 | 741.4.002.1A | 7 | 19 | 749.4.030.1A | 35.1 | 15 | 763106N01 | 23 | 21 | 771.5.025.2B | 18 | 8 |
| 73500.1237 | 12 | 7 | 741.4.004.1A | 34.1 | 4 | 749.5.001.1A | 29 | 49 | 764.1.002.1A | 13 | 8 | 771.5.040.2B | 11 | 5 |
| 73500.1237 | 9 | 25 | 741.4.013.1B | 34 | 10 | 750.1.002.1B | 4 | 35 | 764.1.003.1B | 4 | 6 | 771.5.040.2B | 34 | 20 |
| 73500.1440 | 12 | 11 | 741.4.022.1A | 15 | 7 | 750.1.012.2A | 6 | 14 | 764.1.011.1A | 23 | 18 | 771.5.043.2B | 4 | 4 |
| 73500.1542 | 2 | 35 | 741.4.025.1A | 33 | 35 | 750.1.018.1A | 28 | 2 | 764.1.011.1A | 26 | 10 | 771.5.045.7E | 34 | 5 |
| 73500.1747 | 8 | 27 | 741.4.027.1A | 33 | 27 | 750.1.019.1A | 27 | 13 | 764.1.014.1A | 35 | 18 | 771.5.066.2B | 11 | 20 |
| 73503.3075 | 5 | 11 | 741.4.037.1A | 33 | 11 | 750.1.021.1A | 30 | 6 | 764.1.014.1A | 35.1 | 18 | 771.5.072.2B | 10 | 20 |
| 73503.3380 | 10 | 13 | 741.4.037.1A | 37 | 7 | 750.1.022.1A | 30 | 4 | 764.1.016.1A | 18 | 27 | 771.5.072.2B | 5 | 23 |
| 73503.3380 | 10 | 19 | 741.4.040.1A | 16 | 5 | 750.1.024.1A | 29 | 21 | 764.1.017.1A | 36.1 | 20 | 771.5.073.2B | 11 | 37 |
| 73503.3380 | 11 | 43 | 741.4.041.1A | 16 | 6 | 750.1.048.1A | 23 | 31 | 764.1.024.1A | 19 | 7 | 771.5.078.2B | 12 | 12 |
| 73503.3380 | 15 | 10 | 741.4.043.1A | 24 | 14 | 750.5.001.1A | 2 | 23 | 764.1.024.1A | 32 | 4 | 771.5.078.2B | 5 | 20 |
| 73503.3380 | 8 | 26 | 741.4.043.1A | 25 | 16 | 75113.2566 | 4 | 20 | 764.1.024.1A | 35 | 36 | 771.5.080.2B | 10 | 16 |
| 73503.3449 | 34.1 | 23 | 741.4.043.1A | 26 | 16 | 75120.1747 | 15 | 24 | 764.1.024.1A | 35.1 | 36 | 771.5.122.2B | 2 | 30 |
| 73503.3683 | 15 | 25 | 741.5.012.1B | 37 | 10 | 75130.2566 | 10 | 7 | 764.4.005.1A | 18 | 9 | 771.5.129.2B | 9 | 8 |
| 736.4.012.1A | 36 | 12 | 741.5.027.1B | 31 | 26 | 75143.3380 | 10 | 14 | 76400.0001 | 30 | 20 | 771.5.136.2B | 10 | 15 |
| 736.4.013.1B | 31 | 9 | 741.5.027.1B | 33 | 25 | 75162.2566 | 27 | 8 | 76401.0002 | 23 | 26 | 771.5.266.2B | 28 | 22 |
| 736.4.013.1B | 36.1 | 18 | 74172.1008 | 14 | 8 | 75162.2566 | 30 | 22 | 76401.0003 | 23 | 22 | 771.5.639.2B | 20 | 8 |
| 737.4.011.1B | 8 | 22 | 74172.1008 | 6 | 16 | 75191.3380 | 10 | 4 | 76401.0009 | 30 | 3 | 771.5.639.2B | 21 | 14 |
| 741.1.010.1A | 18 | 20 | 74172.1008 | 8 | 16 | 75791.1747 | 10 | 9 | 76401.0010 | 30 | 5 | 771.5.664.2B | 22 | 19 |
| 741.1.011.1A | 29 | 36 | 74224.0570 | 4 | 34 | 75794.1542 | 10 | 30 | 76402.0002 | 3 | 17 | 771.5.667.2B | 21 | 2 |
| 741.1.011.1A | 33 | 6 | 74224.0570 | 6 | 7 | 75794.1542 | 15 | 11 | 766.1.001.2B | 10 | 22 | 771.5.667.2B | 22 | 26 |
| 741.1.012.1A | 18 | 22 | 747.1.005.1A | 29 | 22 | 759.1.008.1A | 28 | 1 | 766.4.012.1A | 14 | 6 | 771.5.667.2B | 23 | 14 |
| 741.1.012.1A | 21 | 25 | 747.5.001.1A | 23 | 23 | 759.1.009.1A | 27 | 12 | 766.4.012.1A | 15 | 3 | 771.5.667.2B | 29 | 29 |
| 741.1.013.1A | 17 | 18 | 748.1.014.1A | 27 | 1 | 760.4.003.1A | 29 | 26 | 76835.1134 | 2 | 10 | 771.5.669.2B | 22 | 25 |
| 741.1.013.1A | 18 | 23 | 748.4.002.7A | 19 | 3 | 76267.0012 | 9 | 24 | 771.1.003.1A | 30 | 17 | 771.5.669.2B | 24 | 6 |
| 741.1.016.1A | 37 | 14 | 748.4.024.1A | 28 | 4 | 76270.0827 | 3 | 29 | 771.1.004.1A | 34 | 7 | 771.5.669.2B | 25 | 24 |

INDEX

| CODE No. | Drwg. | POS. N. | CODE No. | Drwg. | POS. N. | CODE No. | Drwg. | POS. N. | CODE No. | Drwg. | POS. N. | CODE No. | Drwg. | POS. N. |
|--------------|-------|------------|--------------|-------|------------|--------------|-------|------------|--------------|-------|------------|--------------|-------|------------|
| 771.5.672.2B | 21 | 8 | 772.5.024.1A | 22 | 11 | 779.1.039.1A | 2 | 3 | 788.1.007.3A | 15 | 15 | 799.1.057.1A | 35 | 16 |
| 771.5.721.2B | 27 | 4 | 772.5.024.1A | 26 | 11 | 779.1.058.1A | 24 | 16 | 788.1.008.3A | 15 | 18 | 799.1.057.1A | 35.1 | 16 |
| 771.5.723.2B | 22 | 14 | 772.5.024.1A | 29 | 17 | 779.1.058.1A | 25 | 11 | 788.1.010.4A | 15 | 17 | 799.1.064.1A | 21 | 16 |
| 771.5.723.2B | 23 | 6 | 772.5.024.1A | 36.1 | 19 | 779.1.058.1A | 26 | 22 | 788.1.012.1A | 11 | 41 | 799.1.083.1A | 26 | 33 |
| 771.5.723.2B | 29 | 43 | 772.5.024.1A | 36.1 | 22 | 779.1.059.1A | 32 | 8 | 788.1.013.1A | 11 | 41 | 799.2.001.1A | 23 | 33 |
| 771.5.725.2B | 22 | 12 | 772.5.025.1A | 17.1 | 17 | 779.1.060.1A | 22 | 16 | 788.1.044.1A | 31 | 32 | 800.1.007.1A | 7 | 20 |
| 771.5.754.2B | 23 | 36 | 772.5.025.1A | 21 | 20 | 779.1.082.1A | 24 | 19 | 788.1.045.1A | 31 | 10 | 800.1.008.1A | 7 | 18 |
| 771.5.754.2B | 25 | 6 | 772.5.025.1A | 23 | 7 | 779.1.084.1A | 7 | 21 | 788.1.048.1A | 19 | 23 | 800.1.035.1A | 33 | 28 |
| 771.5.754.2B | 26 | 2 | 772.5.025.1A | 30 | 39 | 779.1.085.1A | 19 | 8 | 788.1.052.1A | 5 | 7 | 800.1.036.1A | 33 | 23 |
| 771.5.937.2B | 30 | 11 | 772.5.025.1A | 31 | 23 | 779.1.092.1A | 24 | 7 | 788.1.054.1A | 12 | 4 | 800.1.037.1A | 33 | 32 |
| 771.5.938.2B | 30 | 12 | 772.5.025.1A | 32 | 3 | 779.1.092.1A | 25 | 17 | 788.1.056.1A | 11 | 30 | 800.1.038.1A | 33 | 26 |
| 772.1.002.1A | 30 | 14 | 772.5.025.1A | 33 | 5 | 779.1.109.1A | 6 | 2 | 789.1.001.1A | 34.1 | 25 | 800.1.039.1A | 33 | 33 |
| 772.1.003.1A | 30 | 35 | 772.5.025.1A | 36.1 | 16 | 779.1.121.1A | 33 | 13 | 790.1.001.2A | 19 | 1 | 800.1.040.1A | 33 | 29 |
| 772.1.004.2A | 30 | 31 | 774.5.002.1B | 31 | 5 | 779.1.137.1A | 36 | 3 | 791.1.012.1A | 34 | 4 | 8000.18048 | 34 | 21 |
| 772.1.005.1A | 28 | 21 | 774.5.004.1A | 35 | 35 | 779.1.162.1A | 9 | 27 | 791.1.017.2A | 31 | 11 | 8000.20602 | 20 | 15 |
| 772.1.006.1A | 31 | 16 | 774.5.004.1A | 35.1 | 35 | 779.4.005.1A | 23 | 41 | 791.1.041.1A | 31 | 14 | 8000.36230 | 21 | 12 |
| 772.1.007.1A | 34 | 12 | 77499.3421 | 11 | 17 | 779.5.009.1A | 35.1 | 38 | 791.2.016.1A | 7 | 5 | 8000.36230 | 29 | 50 |
| 772.1.008.1A | 31 | 15 | 775.1.006.1A | 17 | 8 | 779.5.019.1A | 9 | 6 | 799.1.012.1A | 4 | 25 | 8000.36726 | 21 | 4 |
| 772.1.016.1A | 29 | 24 | 776.5.032.2A | 15 | 5 | 779.5.020.1A | 9 | 3 | 799.1.014.1A | 13 | 16 | 8000.36726 | 29 | 32 |
| 772.1.023.1A | 23 | 29 | 777.5.038.2B | 29 | 5 | 780.1.006.1A | 9 | 14 | 799.1.015.1A | 13 | 13 | 8000.37901 | 18 | 16 |
| 772.5.003.1A | 29 | 38 | 777.5.049.2C | 11 | 24 | 780.1.008.1A | 34.1 | 3 | 799.1.025.1A | 2 | 20 | 8000.42278 | 20 | 10 |
| 772.5.003.1A | 35 | 2 | 777.5.234.2B | 35 | 19 | 780.1.009.1A | 19 | 27 | 799.1.045.1A | 23 | 3 | 8000.42345 | 26 | 24 |
| 772.5.021.1A | 20 | 30 | 777.5.234.2B | 35.1 | 19 | 780.5.001.1A | 11 | 33 | 799.1.048.1A | 19 | 4 | 8000.44240 | 15 | 2 |
| 772.5.023.1A | 17.1 | 23 | 779.1.007.2A | 6 | 9 | 786.1.047.1A | 7 | 9 | 799.1.049.1A | 2 | 1 | 8000.44240 | 19 | 28 |
| 772.5.023.1A | 19 | 31 | 779.1.009.1A | 19 | 22 | 786.1.053.1A | 7 | 11 | 799.1.051.2A | 6 | 15 | 8000.44240 | 29 | 16 |
| 772.5.023.1A | 22 | 29 | 779.1.026.1A | 10 | 17 | 788.1.002.2A | 15 | 6 | 799.1.052.1A | 16 | 8 | 8000.44240 | 8 | 6 |
| 772.5.024.1A | 18 | 2 | 779.1.026.1A | 9 | 23 | 788.1.003.1B | 11 | 41 | 799.1.055.1A | 9 | 30 | 8000.50442 | 33 | 31 |

INDEX

| CODE No. | Drwg. | POS. N. | CODE No. | Drwg. | POS. N. | CODE No. | Drwg. | POS. N. | CODE No. | Drwg. | POS. N. | CODE No. | Drwg. | POS. N. |
|------------|-------|------------|------------|-------|------------|---------------|-------|------------|--------------|-------|------------|---------------|-------|------------|
| 8000.50450 | 31 | 18 | 8000.62726 | 17.1 | 20 | 8000.74504 | 29 | 30 | 821.1.057.1A | 35 | 10 | 827.1.115.1A | 29 | 15 |
| 8000.50454 | 31 | 24 | 8000.62726 | 21 | 23 | 8000.74505 | 21 | 28 | 821.1.057.1A | 35.1 | 10 | 827.1.118.1A | 35 | 24 |
| 8000.53249 | 33 | 18 | 8000.62726 | 29 | 14 | 8000.74505 | 29 | 31 | 821.1.068.1A | 29 | 44 | 827.1.120.1A | 35.1 | 24 |
| 8000.53724 | 17 | 19 | 8000.62726 | 30 | 28 | 8000.74507 | 21 | 29 | 821.1.070.1A | 2 | 17 | 827.1.156.1A | 17.1 | 10 |
| 8000.53724 | 18 | 24 | 8000.62726 | 34 | 16 | 8000.74507 | 29 | 33 | 821.1.103.1A | 23 | 37 | 827.1.168.1A | 35 | 42 |
| 8000.53724 | 21 | 26 | 8000.62726 | 36 | 10 | 8000.77921 | 34 | 18 | 824.1.015.1A | 23 | 28 | 827.1.181.1A | 21 | 30 |
| 8000.56359 | 18 | 3 | 8000.62729 | 17.1 | 11 | 8000.77936 | 20 | 25 | 824.1.016.1A | 23 | 9 | 829.1.073.3A | 5 | 21 |
| 8000.56359 | 19 | 10 | 8000.62729 | 19 | 11 | 802.1.009.1A | 31 | 13 | 824.1.031.1A | 29 | 41 | 829.1.077.2B | 34.1 | 15 |
| 8000.56443 | 17 | 10 | 8000.62729 | 32 | 6 | 80A0.06385 | 18 | 15 | 824.1.032.1A | 29 | 42 | 829.1.078.1A | 26 | 1 |
| 8000.56443 | 19 | 25 | 8000.63150 | 31 | 20 | 80A0.53548 | 23 | 13 | 825.1.009.1A | 28 | 17 | 829.1.094.1C | 17.1 | 14 |
| 8000.56443 | 29 | 4 | 8000.65535 | 17 | 14 | 80A0.62649 | 19 | 6 | 826.1.003.1A | 10 | 6 | 829.1.095.3A | 17.1 | 1 |
| 8000.56443 | 29 | 34 | 8000.66305 | 26 | 19 | 80C0.05893 | 29 | 23 | 826.1.009.1A | 2 | 33 | 829.1.096.1A | 18 | 5 |
| 8000.56443 | 35 | 8 | 8000.66308 | 17.1 | 2 | 814.1.002.1AA | 7 | 14 | 826.1.011.1A | 3 | 13 | 829.1.104.1A | 34.1 | 7 |
| 8000.56443 | 35.1 | 8 | 8000.66308 | 29 | 2 | 814.1.036.1A | 14 | 15 | 827.1.067.1A | 23 | 30 | 829.1.106.1A | 33 | 14 |
| 8000.56465 | 20 | 19 | 8000.66336 | 36 | 11 | 814.1.037.1A | 33 | 15 | 827.1.071.1A | 17.1 | 9 | 829.1.112.1AC | 20 | 6 |
| 8000.56741 | 20 | 22 | 8000.66526 | 17 | 20 | 814.1.038.1A | 14 | 18 | 827.1.072.1A | 17.1 | 18 | 829.1.117.1A | 20 | 9 |
| 8000.56742 | 20 | 20 | 8000.66774 | 22 | 30 | 814.1.054.1A | 37 | 2 | 827.1.077.1A | 17 | 13 | 829.1.118.1A | 20 | 7 |
| 8000.56746 | 20 | 18 | 8000.67981 | 26 | 8 | 818.2.009.1A | 4 | 3 | 827.1.085.1A | 35 | 14 | 829.1.127.1A | 18 | 13 |
| 8000.56747 | 20 | 17 | 8000.68490 | 25 | 14 | 819.1.017.1A | 27 | 11 | 827.1.085.1A | 35.1 | 14 | 829.1.129.1A | 34 | 22 |
| 8000.56748 | 20 | 16 | 8000.70119 | 27 | 2 | 819.2.039.1A | 28 | 13 | 827.1.086.1A | 35 | 20 | 829.1.130.1A | 35 | 33 |
| 8000.56752 | 20 | 11 | 8000.70127 | 22.1 | 3 | 821.1.001.1A | 2 | 26 | 827.1.086.1A | 35.1 | 20 | 829.1.136.1A | 29 | 48 |
| 8000.62648 | 27 | 7 | 8000.70133 | 22.1 | 4 | 821.1.002.1A | 13 | 20 | 827.1.089.1A | 21 | 15 | 829.1.140.1A | 20 | 1 |
| 8000.62652 | 32 | 5 | 8000.70139 | 1.1 | 8 | 821.1.003.1A | 13 | 17 | 827.1.090.1A | 21 | 17 | 829.1.187.1A | 15 | 29 |
| 8000.62653 | 30 | 27 | 8000.72911 | 35 | 30 | 821.1.004.1A | 13 | 12 | 827.1.095.1A | 21 | 19 | 829.1.190.1A | 21 | 31 |
| 8000.62655 | 29 | 46 | 8000.72911 | 35.1 | 30 | 821.1.051.1A | 23 | 4 | 827.1.099.2A | 31 | 21 | 829.1.228.1A | 24 | 9 |
| 8000.62676 | 23 | 34 | 8000.74049 | 27 | 3 | 821.1.052.1A | 26 | 9 | 827.1.111.1A | 35 | 25 | 829.1.238.1A | 25 | 22 |
| 8000.62726 | 17.1 | 8 | 8000.74504 | 21 | 27 | 821.1.054.1A | 17 | 11 | 827.1.111.1A | 35.1 | 25 | 829.1.242.1A | 35.1 | 33 |

INDEX





| CODE No. | Drwg. | POS. N. | CODE No. | Drwg. | POS. N. | CODE No. | Drwg. | POS. N. | CODE No. | Drwg. | POS. N. | CODE No. | Drwg. | POS. N. |
|---------------|-------|------------|--------------|-------|------------|--------------|-------|------------|--------------|-------|------------|---------------|-------|------------|
| 829.1.260.1A | 23 | 32 | 840.1.011.1A | 13 | 11 | 840.1.054.1B | 13 | 9 | 852.1.005.1A | 2 | 14 | 852.1.104.1L | 6 | 11 |
| 829.2.004.1A | 35.1 | 4 | 840.1.012.1A | 13 | 11 | 840.1.055.1B | 13 | 9 | 852.1.008.1A | 5 | 10 | 852.1.104.1M | 6 | 11 |
| 829.2.004.2A | 35 | 4 | 840.1.013.1A | 13 | 11 | 840.1.056.1B | 13 | 9 | 852.1.024.1B | 36.1 | 23 | 852.1.104.1N | 6 | 11 |
| 829.2.079.1B | 22 | 20 | 840.1.014.1A | 13 | 11 | 840.1.057.1B | 13 | 9 | 852.1.053.1A | 2 | 2 | 852.1.105.1AB | 3 | 26 |
| 829.2.122.1AB | 36 | 13 | 840.1.015.1A | 13 | 11 | 840.1.058.1B | 13 | 9 | 852.1.053.1A | 23 | 15 | 852.1.105.1AD | 3 | 26 |
| 829.2.123.1AB | 36 | 9 | 840.1.016.1A | 13 | 11 | 840.1.059.1B | 13 | 9 | 852.1.054.1A | 26 | 3 | 852.1.105.1AG | 3 | 26 |
| 830.1.077.1A | 32 | 7 | 840.1.017.1A | 13 | 11 | 840.1.060.1B | 13 | 9 | 852.1.055.1A | 28 | 3 | 852.1.108.1AH | 3 | 1 |
| 830.1.090.1A | 16 | 3 | 840.1.018.1A | 13 | 11 | 840.1.061.1B | 13 | 9 | 852.1.056.1A | 28 | 12 | 852.1.108.1AL | 3 | 1 |
| 830.1.121.1A | 16 | 13 | 840.1.019.1A | 13 | 11 | 840.1.062.1B | 13 | 9 | 852.1.057.1A | 27 | 14 | 852.1.108.1AN | 3 | 1 |
| 830.1.127.1A | 30 | 38 | 840.1.020.1A | 13 | 11 | 840.1.063.1B | 13 | 9 | 852.1.058.1A | 28 | 6 | 852.1.111.1A | 2 | 5 |
| 830.1.144.1A | 11 | 35 | 840.1.021.1A | 13 | 11 | 840.1.064.1B | 13 | 9 | 852.1.059.1A | 28 | 15 | 852.1.114.1A | 11 | 34 |
| 830.1.154.1A | 35 | 41 | 840.1.022.1A | 13 | 11 | 840.1.065.1B | 13 | 9 | 852.1.068.1A | 30 | 36 | 852.5.001.1A | 29 | 52 |
| 830.1.155.1A | 35 | 40 | 840.1.023.1A | 13 | 11 | 840.1.066.1B | 13 | 9 | 852.1.071.1A | 22 | 13 | 852.5.001.1A | 35 | 34 |
| 832.1.003.1A | 30 | 24 | 840.1.024.1A | 13 | 11 | 840.1.067.1B | 13 | 9 | 852.1.072.1A | 19 | 14 | 852.5.001.1A | 35.1 | 34 |
| 832.1.008.1A | 35 | 27 | 840.1.025.1A | 13 | 11 | 840.1.068.1B | 13 | 9 | 852.1.075.1A | 31 | 8 | 856.1.001.1A | 3 | 6 |
| 832.1.008.1A | 35.1 | 27 | 840.1.026.1A | 13 | 11 | 840.1.069.1B | 13 | 9 | 852.1.075.1A | 36.1 | 12 | 856.1.002.1A | 14 | 4 |
| 832.1.012.1A | 18 | 25 | 840.1.027.1A | 13 | 11 | 840.1.070.1B | 13 | 9 | 852.1.104.1A | 6 | 11 | 856.1.002.1A | 8 | 19 |
| 840.1.001.1A | 13 | 11 | 840.1.028.1A | 13 | 11 | 840.1.071.1B | 13 | 9 | 852.1.104.1B | 6 | 11 | 856.1.023.1A | 19 | 30 |
| 840.1.002.1A | 13 | 11 | 840.1.029.1A | 13 | 11 | 841.1.002.2A | 4 | 2 | 852.1.104.1C | 6 | 11 | 856.1.025.1A | 10 | 23 |
| 840.1.003.1A | 13 | 11 | 840.1.030.1A | 13 | 11 | 848.2.001.1B | 22 | 22 | 852.1.104.1D | 6 | 11 | 856.1.031.1A | 3 | 30 |
| 840.1.004.1A | 13 | 11 | 840.1.031.1A | 13 | 11 | 850.1.003.1A | 36.1 | 9 | 852.1.104.1E | 6 | 11 | 856.1.042.1A | 36.1 | 8 |
| 840.1.005.1A | 13 | 11 | 840.1.032.1A | 13 | 11 | 850.2.002.1A | 31 | 3 | 852.1.104.1F | 6 | 11 | 856.1.043.1A | 35 | 17 |
| 840.1.006.1A | 13 | 11 | 840.1.033.1A | 13 | 11 | 850.4.019.1A | 36.1 | 7 | 852.1.104.1G | 6 | 11 | 856.1.043.1A | 35.1 | 17 |
| 840.1.007.1A | 13 | 11 | 840.1.034.1A | 13 | 11 | 850.4.023.1A | 36.1 | 10 | 852.1.104.1H | 6 | 11 | 863.1.001.1A | 28 | 23 |
| 840.1.008.1A | 13 | 11 | 840.1.051.1B | 13 | 9 | 850.4.031.1A | 34.1 | 28 | 852.1.104.1I | 6 | 11 | 863.1.002.1A | 12 | 14 |
| 840.1.009.1A | 13 | 11 | 840.1.052.1B | 13 | 9 | 851.1.001.1B | 4 | 9 | 852.1.104.1J | 6 | 11 | 866.1.016.1A | 17.1 | 13 |
| 840.1.010.1A | 13 | 11 | 840.1.053.1B | 13 | 9 | 851.4.001.1A | 4 | 5 | 852.1.104.1K | 6 | 11 | 866.1.018.1A | 35 | 28 |

INDEX

| CODE No. | Drwg. | POS. N. | CODE No. | Drwg. | POS. N. | CODE No. | Drwg. | POS. N. | CODE No. | Drwg. | POS. N. | CODE No. | Drwg. | POS. N. |
|--------------|-------|------------|--------------|-------|------------|------------|-------|------------|-------------|-------|------------|--------------|-------|------------|
| 866.1.018.1A | 35.1 | 28 | 877.1.055.1A | 17 | 17 | 88713.0844 | 1 | 16 | 88713.1093 | 1 | 26 | 88765.1126D | 1.2 | 14 |
| 866.1.019.1A | 35 | 9 | 881.1.010.1B | 12 | 18 | 88713.0847 | 1 | 21 | 88713.1096 | 1.1 | 19 | 88765.1126E | 1.2 | 9 |
| 866.1.019.1A | 35.1 | 9 | 881.1.012.1A | 2 | 32 | 88713.0862 | 1 | 11 | 88713.1097 | 1.1 | 21 | 88765.1126F | 1.2 | 13 |
| 866.1.020.1A | 35 | 6 | 881.1.030.1A | 5 | 25 | 88713.0869 | 1 | 32 | 88713.1139 | 1 | 3 | 88765.1126G | 1.2 | 17 |
| 866.1.020.1A | 35.1 | 6 | 881.2.001.1A | 4 | 19 | 88713.0870 | 1 | 33 | 88713.1140 | 1.1 | 14 | 88765.1126H | 1.2 | 16 |
| 866.1.021.1A | 33 | 34 | 882.1.003.1A | 8 | 11 | 88713.0874 | 1 | 7 | 88713.1309 | 1 | 10 | 88765.1126L | 1.2 | 19 |
| 866.1.023.1A | 35 | 22 | 882.1.006.1A | 2 | 16 | 88713.0875 | 1 | 9 | 88713.1332 | 1 | 29 | 88765.1126M | 1.2 | 18 |
| 866.1.023.1A | 35.1 | 22 | 884.5.001.1A | 22 | 15 | 88713.0879 | 1 | 8 | 88713.1344 | 1.1 | 13 | 88765.1126N | 1.2 | 7 |
| 866.1.024.1A | 35 | 23 | 884.5.001.1A | 22.1 | 26 | 88713.0891 | 1 | 4 | 88713.1419 | 1 | 22 | 88765.1126P | 1.2 | 10 |
| 866.1.024.1A | 35.1 | 23 | 884.5.003.1A | 23 | 10 | 88713.0957 | 1.1 | 20 | 88713.1502 | 1 | 31 | 88765.1126Q | 1.2 | 5 |
| 872.1.011.1A | 22 | 33 | 884.5.004.1A | 28 | 18 | 88713.1010 | 1 | 18 | 88765.0968 | 1 | 27 | 88765.1126R | 1.2 | 3 |
| 872.1.015.1A | 22 | 24 | 884.5.005.1A | 28 | 11 | 88713.1037 | 1.1 | 6 | 88765.0978 | 1 | 20 | 88765.1126S | 1.2 | 22 |
| 872.1.016.1A | 30 | 29 | 884.5.010.1A | 16 | 18 | 88713.1038 | 1.1 | 18 | 88765.1001 | 1 | 14 | 88765.1126T | 1.2 | 23 |
| 872.1.017.1A | 30 | 30 | 884.5.011.1A | 11 | 8 | 88713.1057 | 1.1 | 15 | 88765.1068 | 1 | 15 | 88765.1126U | 1.2 | 20 |
| 872.4.018.1A | 18 | 17 | 886.4.001.1A | 15 | 8 | 88713.1058 | 1.1 | 7 | 88765.1069 | 1 | 15 | 88765.1126V | 1.2 | 8 |
| 873.1.001.1A | 14 | 20 | 886.4.021.1A | 34.1 | 11 | 88713.1059 | 1.1 | 5 | 88765.1070 | 1 | 15 | 88765.1126Z | 1.2 | 1 |
| 873.1.004.1A | 14 | 19 | 886.4.022.1A | 34.1 | 18 | 88713.1062 | 1.1 | 9 | 88765.1071 | 1 | 15 | 893.1.004.1A | 33 | 2 |
| 875.1.022.1A | 30 | 2 | 886.5.001.1A | 34.1 | 21 | 88713.1067 | 1.1 | 12 | 88765.1072 | 1 | 15 | 893.1.005.1A | 5 | 15 |
| 876.1.052.1A | 33 | 9 | 886.5.003.1A | 28 | 16 | 88713.1068 | 1.1 | 17 | 88765.1073 | 1.2 | 21 | 893.4.005.1A | 24 | 11 |
| 876.1.053.1A | 31 | 25 | 886.5.004.1A | 31 | 12 | 88713.1071 | 1.1 | 10 | 88765.1074 | 1.2 | 21 | 895.1.004.1A | 6 | 3 |
| 876.1.058.1A | 33 | 7 | 88700.5644 | 1 | 1 | 88713.1072 | 1.1 | 1 | 88765.1075 | 1.2 | 21 | 895.4.001.2A | 34 | 6 |
| 876.1.059.1A | 33 | 8 | 88700.5665 | 1 | 30 | 88713.1073 | 1.1 | 2 | 88765.1076 | 1.2 | 21 | 8A00.67610 | 33 | 10 |
| 876.2.054.1A | 31 | 17 | 88700.5749 | 1 | 24 | 88713.1074 | 1.1 | 4 | 88765.1077 | 1.2 | 21 | 8A00.67997 | 3 | 14 |
| 877.1.037.1A | 24 | 15 | 88713.0123 | 1 | 6 | 88713.1077 | 1.1 | 16 | 88765.1126 | 1.2 | 6 | 8A00.67997 | 31 | 22 |
| 877.1.039.1A | 25 | 13 | 88713.0137 | 1 | 12 | 88713.1078 | 1 | 13 | 88765.1126A | 1.2 | 4 | 8A00.69056 | 22.1 | 2 |
| 877.1.039.1A | 26 | 17 | 88713.0144 | 1 | 28 | 88713.1079 | 1 | 17 | 88765.1126B | 1.2 | 12 | 8A00.70130 | 20 | 5 |
| 877.1.040.1A | 18 | 31 | 88713.0146 | 1 | 25 | 88713.1091 | 1 | 23 | 88765.1126C | 1.2 | 11 | 8B00.67545 | 20 | 4 |

INDEX

| CODE No. | Drwg. | POS. N. | CODE No. | Drwg. | POS. N. | CODE No. | Drwg. | POS. N. | CODE No. | Drwg. | POS. N. | CODE No. | Drwg. | POS. N. |
|--------------|-------|------------|------------|-------|------------|----------|-------|------------|----------|-------|------------|----------|-------|------------|
| 8H00.67545 | 35 | 5 | 93823.2037 | 7 | 13 | | | | | | | | | |
| 8H00.67545 | 35.1 | 5 | 93823.2056 | 11 | 42 | | | | | | | | | |
| 913.7.065.1B | 29 | 19 | 93823.2082 | 5 | 14 | | | | | | | | | |
| 914.7.023.1A | 1.2 | 2 | 93823.2087 | 14 | 12 | | | | | | | | | |
| 914.7.023.1B | 1.2 | 2 | 93823.2087 | 33 | 16 | | | | | | | | | |
| 914.7.023.1C | 1.2 | 2 | 93823.2087 | 7 | 8 | | | | | | | | | |
| 914.7.023.1D | 1.2 | 2 | 93823.2131 | 11 | 22 | | | | | | | | | |
| 914.7.023.1E | 1.2 | 2 | 93827.0114 | 5 | 12 | | | | | | | | | |
| 919.1.001.2A | 27 | 20 | 93827.0114 | 9 | 22 | | | | | | | | | |
| 930.1.004.1A | 22 | 2 | 94247.0014 | 10 | 10 | | | | | | | | | |
| 930.1.005.1A | 22.1 | 11 | 94247.0014 | 11 | 12 | | | | | | | | | |
| 930.4.009.1A | 4 | 24 | 94247.0014 | 5 | 19 | | | | | | | | | |
| 930.4.011.1A | 30 | 10 | 98112.0002 | 1 | 5 | | | | | | | | | |
| 930.5.005.1A | 11 | 26 | | | | | | | | | | | | |
| 930.5.006.2A | 11 | 28 | | | | | | | | | | | | |
| 93783.0812 | 3 | 28 | | | | | | | | | | | | |
| 93783.1524 | 11 | 18 | | | | | | | | | | | | |
| 93783.1730 | 15 | 12 | | | | | | | | | | | | |
| 93783.2235 | 15 | 23 | | | | | | | | | | | | |
| 93783.2552 | 10 | 8 | | | | | | | | | | | | |
| 93784.2030 | 5 | 9 | | | | | | | | | | | | |
| 93785.0822 | 4 | 23 | | | | | | | | | | | | |
| 93785.1830 | 10 | 18 | | | | | | | | | | | | |
| 93823.0119 | 33 | 4 | | | | | | | | | | | | |
| 93823.0128 | 4 | 32 | | | | | | | | | | | | |
| 93823.2018 | 4 | 30 | | | | | | | | | | | | |
| 93823.2037 | 22 | 9 | | | | | | | | | | | | |

| | | | | |
|--------------------------------|---|-----------------------|--------------------------------|------------------------------|
| <i>DUCATIMOTOR</i> |  | <i>748S</i> | <i>M.Y. '00</i> | <i>U.S.A.</i> |
| <i>Spare Sparts Department</i> | | <i>P.N. 91511031A</i> | <i>Febbraio - February '00</i> | <i>Edizione - Edition 01</i> |
| <i>DUCATIMOTOR</i> |  | <i>748S</i> | <i>M.Y. '00</i> | <i>U.S.A.</i> |
| <i>Spare Sparts Department</i> | | <i>P.N. 91511031A</i> | <i>Febbraio - February '00</i> | <i>Edizione - Edition 01</i> |
| <i>DUCATIMOTOR</i> |  | <i>748S</i> | <i>M.Y. '00</i> | <i>U.S.A.</i> |
| <i>Spare Sparts Department</i> | | <i>P.N. 91511031A</i> | <i>Febbraio - February '00</i> | <i>Edizione - Edition 01</i> |
| <i>DUCATIMOTOR</i> |  | <i>748S</i> | <i>M.Y. '00</i> | <i>U.S.A.</i> |
| <i>Spare Sparts Department</i> | | <i>P.N. 91511031A</i> | <i>Febbraio - February '00</i> | <i>Edizione - Edition 01</i> |

Spare parts catalogue 748S U.S.A.

DUCATI 748S

