





Spare parts catalogue **696 U.S.A.**

DUCATI *MONSTER*

DUCATI MOTOR HOLDING 	696	M.Y. '09	U.S.A.
Spare Parts Department	P.N. 91512791B	Febbraio - February '08	Edizione - Edition 00
DUCATI MOTOR HOLDING 	696	M.Y. '09	U.S.A.
Spare Parts Department	P.N. 91512791B	Febbraio - February '08	Edizione - Edition 00
DUCATI MOTOR HOLDING 	696	M.Y. '09	U.S.A.
Spare Parts Department	P.N. 91512791B	Febbraio - February '08	Edizione - Edition 00
DUCATI MOTOR HOLDING 	696	M.Y. '09	U.S.A.
Spare Parts Department	P.N. 91512791B	Febbraio - February '08	Edizione - Edition 00

GENERAL INFORMATION

The present spare parts order exactly the right spare parts

When ordering specify:

1) the part's code number followed by its description; quantity needed;

2) the motorcycle's serial number, stamped on the steering head.

Reference to right and left apply to the vehicle in terms of its direction of movement.

Spare parts drawings are general and do not represent the part.

The contents of this catalogue are general and can undergo changes without prior notice.

VALIDITY

f.m. Until V.I.N.
d.m. From V.I.N.
f.m.m. Up to engine number
d.m.m. From engine number

LIST

CAL California
CDN Canada

*Ducati Motor Holding S.p.A.
Commercial and Administration Office:
Via A. Cavalieri Ducati n. 3
40132 Bologna, Italy
Telefono 051 6413111
Fax 051 406580
Internet www.ducati.com*

CATALOGUE No: 915.1.279.1B
ISSUED: 03 - 08

CATALOGUE No: 915.1.279.1B
ISSUED: 03 - 08

PAINTS

Paint	Code
-------	------

"Rosso Anniversary DUCATI"	(PPG) F_473.101
"Bianco Perla"	(PPG) *0040
"Nero Opaco"	(PPG) 291.501
"Trasparente"	(PPG) 228.880



page	CONTENTS
4 001	WORKSHOP SERVICE TOOLS
6 001a	WORKSHOP SERVICE TOOLS
8 001b	DDS TESTER
10 001c	WORKSHOP SERVICE TOOLS
12 002	GEARCHANGE CONTROL
14 003	GEARBOX
16 004	CLUTCH
18 005	CLUTCH-SIDE CRANKCASE COVER
20 006	CONNECTING RODS
22 007	CYLINDERS - PISTONS
24 008	TIMING SYSTEM
26 009	FILTERS AND OIL PUMP
28 010	CRANKCASE HALVES
30 011	ALTERNATOR-SIDE CRANKCASE COVER
32 012	ELECTRIC STARTING AND IGNITION
34 013	CYLINDER HEAD : TIMING SYSTEM
36 014	VERTICAL CYLINDER HEAD
38 015	HORIZONTAL CYLINDER HEAD
40 016	INTAKE MANIFOLDS
42 017	STANDS
44 018	ELECTRICAL SYSTEM
46 019	BATTERY SUPPORT
48 020	EXHAUST SYSTEM
50 021	INSTRUMENT PANEL - HEADLIGHT FAIRING
52 022	HEADLIGHT
54 023	NUMBER PLATE HOLDER - TAIL LIGHT
56 024	FRONT FORKS
58 025	FRONT AND REAR WHEELS
60 026	HANDLEBAR AND CONTROLS
62 027	CLUTCH CONTROL
64 028	FRONT BRAKE
66 029	REAR BRAKE
68 030	FRAME
70 031	GEARCHANGE LEVER - FOOTREST
72 032	SWINGARM AND DRIVE CHAIN
74 033	REAR SUSPENSION
76 034	AIR INTAKE - OIL BREATHER
78 035	FUEL TANK
80 036	FUEL SYSTEM
82 037	SEAT
84 038	FUEL TANK (COVER)
86 039	EVAPORATIVE EMISSIONS CANISTER
88 040	DATA PLATE POSITIONS

DRAWING 001

WORKSHOP SERVICE TOOLS

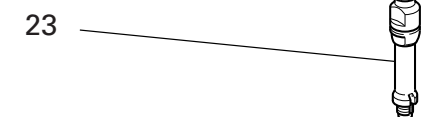
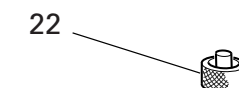
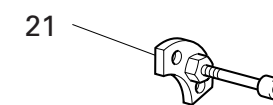
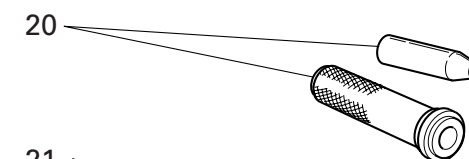
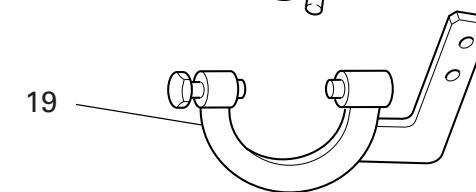
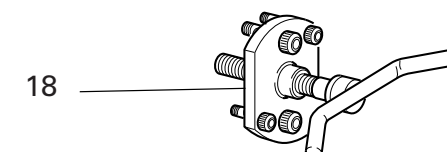
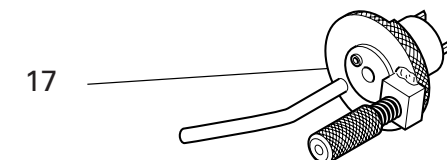
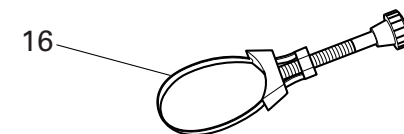
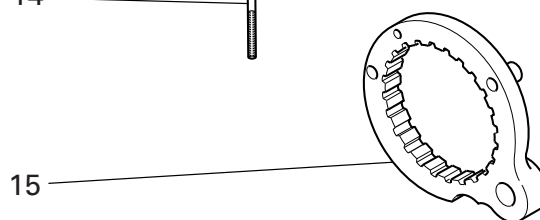
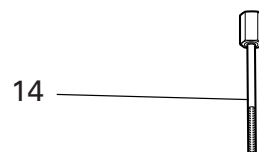
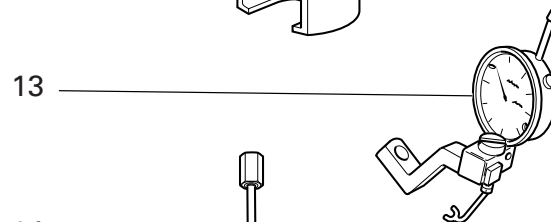
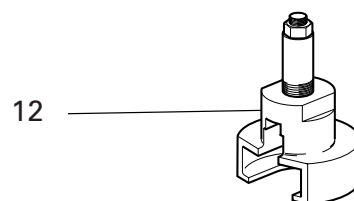
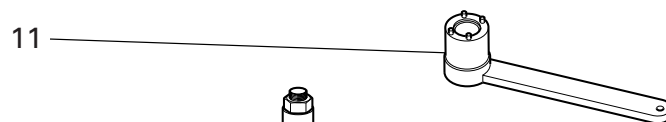
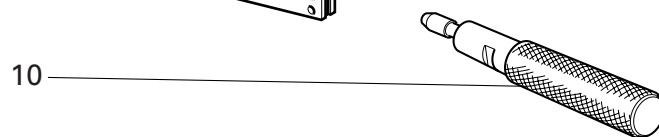
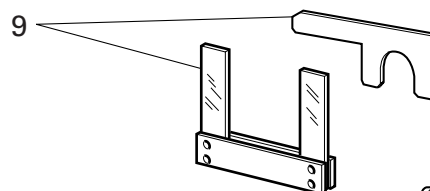
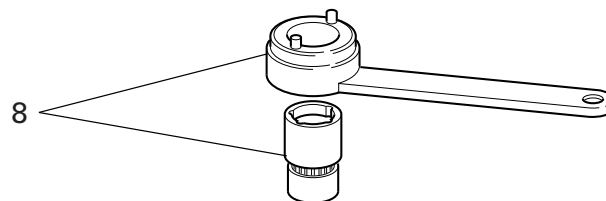
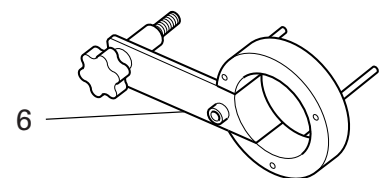
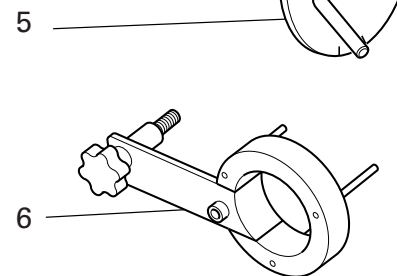
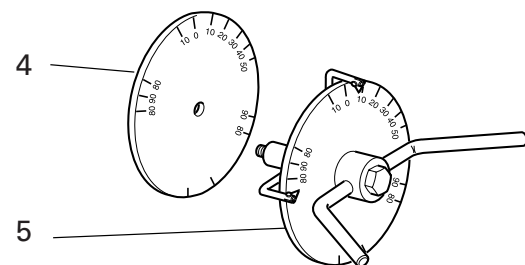
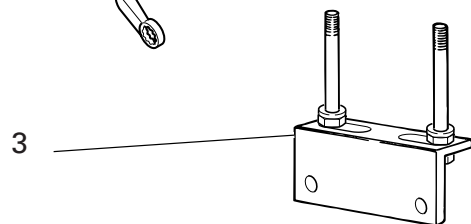
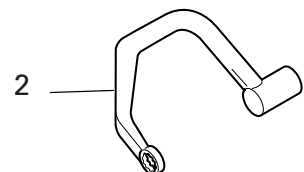
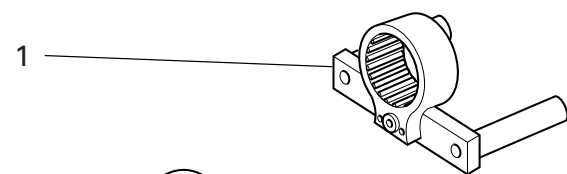

DRAWING 001

WORKSHOP SERVICE TOOLS

NOTES NO.	CODE NO.	DESCRIPTION	VALIDITY	Q.TY 
1	88713.3152	Wrench for holding timing belt rollers ring nuts		1
2	88713.2676	Head nuts holder wrench		1
3	88713.2103	Head mounting base		1
4	98112.0002	Degree wheel		1
5	88713.0123	Degree wheel holder tool for ignition advance check		1
6	88713.2423	Torque wrench		1
7	88713.2282	Belt roller timing of two-valva head		1
8	88700.5644	Wrench for camshaft pulley ring nut adjustment		1
9	88713.2878	Spacer and fork feeler gauge 0,2/0,3 mm		1
10	88713.2442	Seal ring driving tool		1
11	88713.0137	Crankshaft gear holder wrench for tightening nut		1
12	88713.2092	Extractor for primary drive gear		1
13	88765.1581	Valve lift gauge		1
14	88713.2591	Clutch screw		3
15	88713.2556	Wrench to hold clutch housing drum steady		1
16	88713.2906	Wrench to tighten oil filter cartridge		1
17	88713.2011	Tool to hold crankshaft in TDC position		1
18	88713.1749	Drive roller puller		1
19	88713.2036	Flywheel Wrench		1
20	88700.5749	Crankcases assembling cap		1
21	88713.1091	Plate for positioning gear engagement fork		1
22	88765.1298	Spacer for checking lower valve shim		1
23	88765.1297	T.D.C. control gauge		1

NOTES NO.	CODE NO.	DESCRIPTION	VALIDITY	Q.TY 
-----------	----------	-------------	----------	--

DRAWING 001a WORKSHOP SERVICE TOOLS

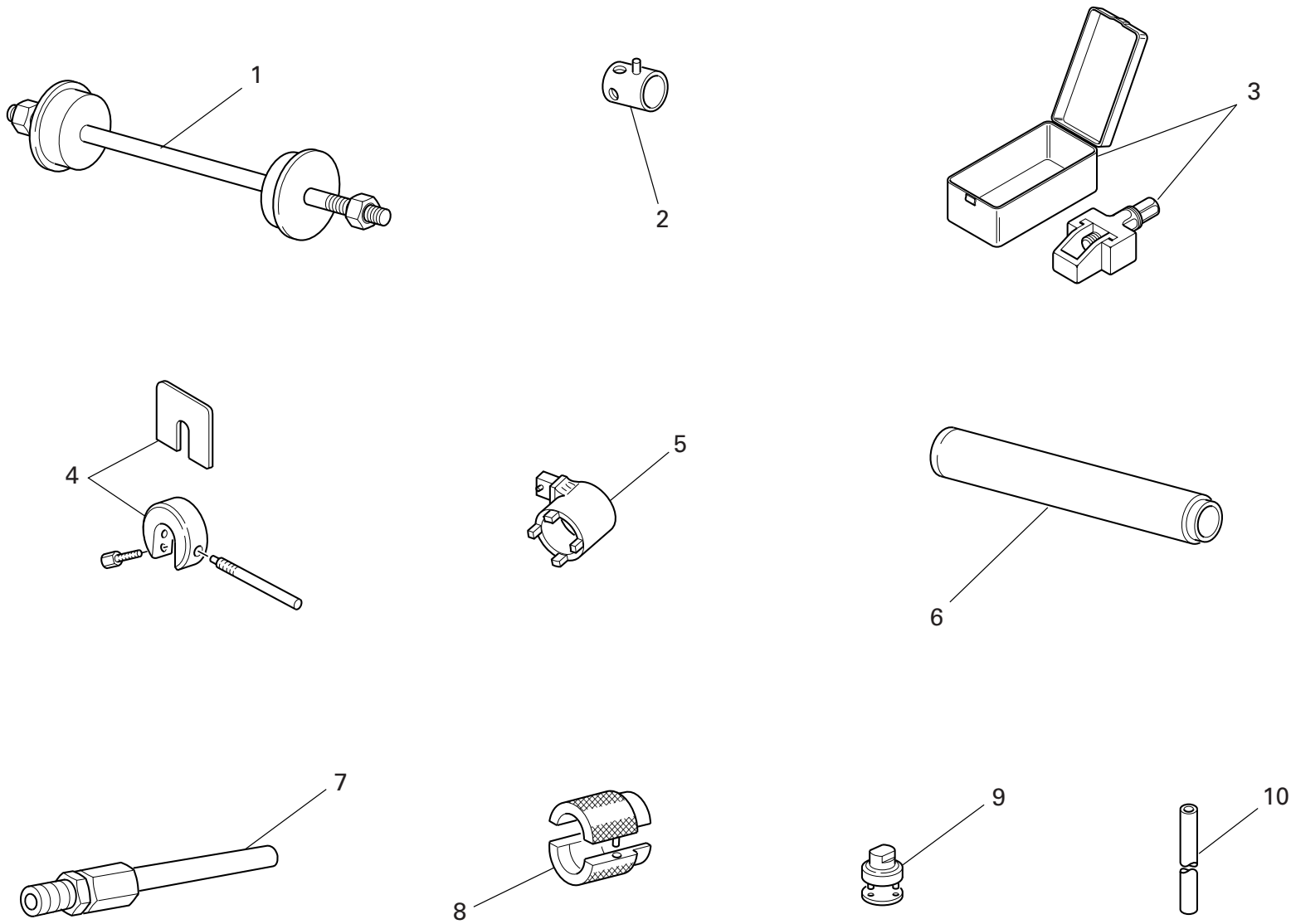

DRAWING 001a WORKSHOP SERVICE TOOLS

NOTES NO.	CODE NO.	DESCRIPTION	VALIDITY	Q.TY 
1	88713.1062	Tool for assembling the steering head bearings		1
2	8000.70139	Wrench for front wheel spindle		1
3	88713.1344	Tool for assembling chain		1
4	88713.0957	Tool for holding SHOWA fork spacer		1
5	88713.3166	Wrench for tightening frame ring nut		1
6	88713.1072	Stopper for driving the half bearing of the steering head base		1
7	88713.1010	Union for exhaust gas suction		1
8	88713.1096	Tool for overhauling SHOWA forks - assembling seal ring		1
9	88713.1058	Wrench for assembling the steering head cap		1
10	88713.0958	Draw bar for SHOWA forks overhauling		1

NOTES NO.	CODE NO.	DESCRIPTION	VALIDITY	Q.TY 
-----------	----------	-------------	----------	--

DRAWING 001b DDS TESTER

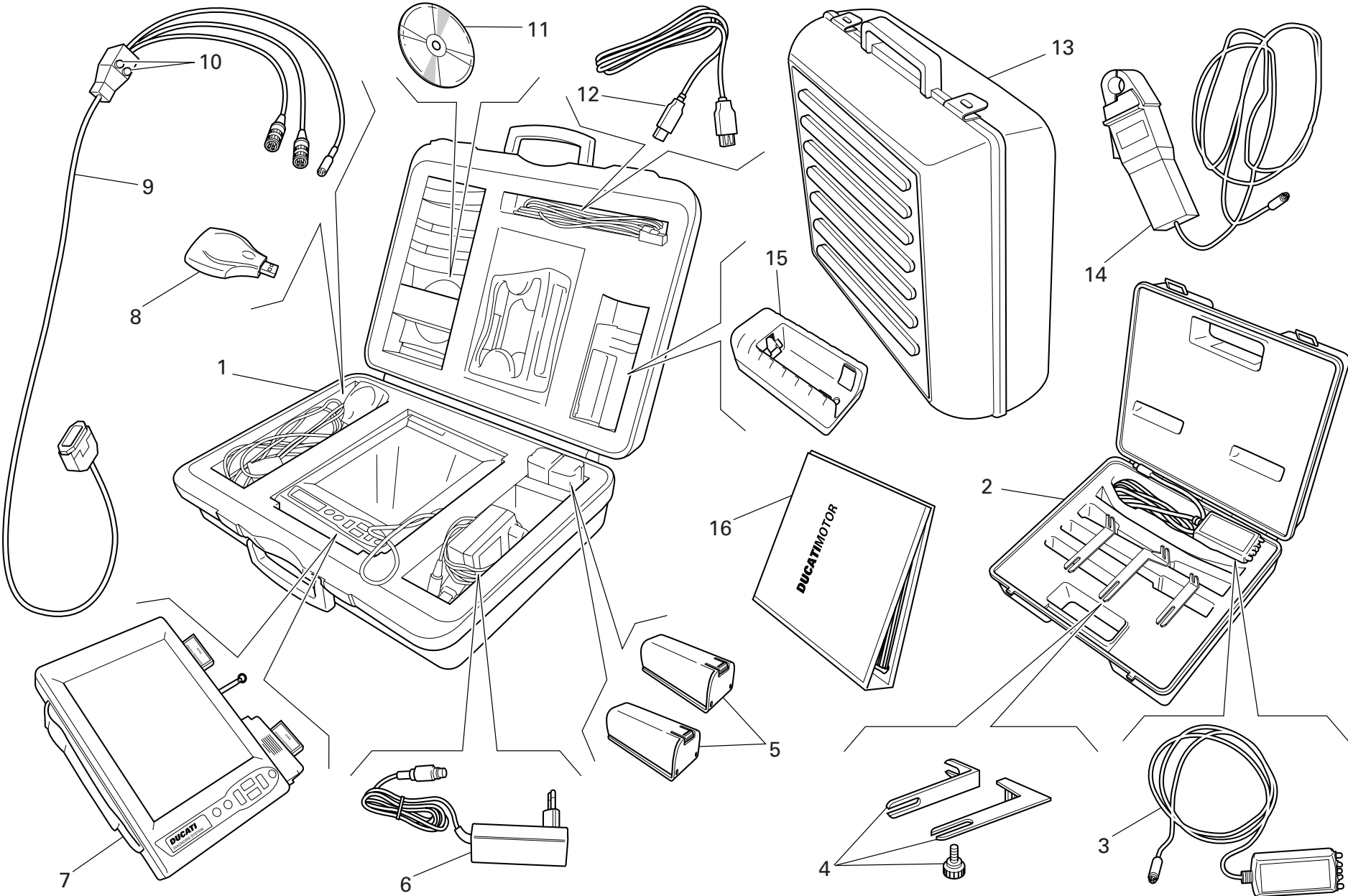

DRAWING 001b DDS TESTER

NOTES NO.	CODE NO.	DESCRIPTION	VALIDITY	Q.TY 
1	97900.0215	DDS (Ducati Diagnosis System) + manifold vacuum meter. kit		1
2	97900.0002	Belt tensioning kit		1
3	88765.1371	Sensor		1
4	88765.1374	Bracket		1
5	97900.0216	Battery		2
6	97900.0224	Feeder		1
7	97900.0211	Bare DDS		1
8	97900.0225	(USB) Memory card reader		1
9	97900.0222	Main cable 1060838		1
10	97900.0219	Fuse		2
11	97900.0223	Software DDS CD		1
12	97900.0226	(USB) Cable extension		1
13	97900.0229	Black case with sponge rubber		1
14	97900.0234	Amperometer plier		1
15	97900.0217	Battery charger		1
16	97900.0232	DDS manual		1

NOTES NO.	CODE NO.	DESCRIPTION	VALIDITY	Q.TY 
-----------	----------	-------------	----------	--

DRAWING 001c WORKSHOP SERVICE TOOLS

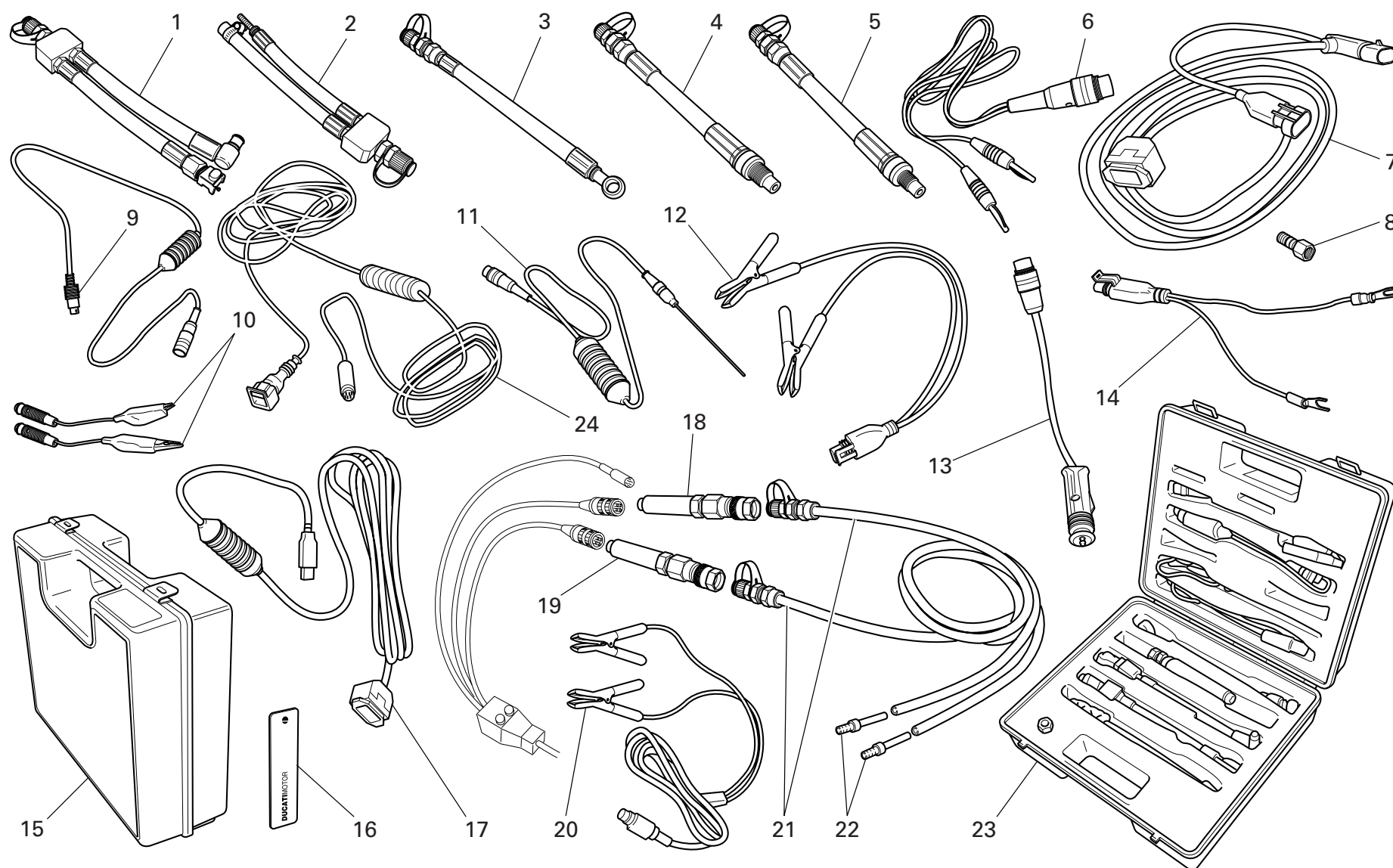

DRAWING 001c WORKSHOP SERVICE TOOLS

NOTES NO.	CODE NO.	DESCRIPTION	VALIDITY	Q.TY 
1	590.1.189.1A	Fuel pressure line HS.		1
2	590.1.190.1A	Fuel pressure line ST/SS/M.		1
3	875.1.065.1A	Oil pressure line		1
4	552.1.037.1A	Fitting - cylinder compression M12		1
5	552.1.038.1A	Fitting - cylinder compression M10		1
6	514.1.037.1A	Cable Volt PF DUC 21		1
7	97900.0227	Main cable D607		1
8	814.1.114.1A	Oil pressure fitting		1
9	514.1.032.1A	Cable for supplementary tests		1
10	514.1.035.1A	Red clamp cable		1
10	514.1.036.1A	Black clamp cable		1
11	552.1.040.1A	Temperature probe		1
12	97900.0228	Battery connection adapter		1
13	514.1.033.1A	Electric lighter connection adapter (ST)		1
14	514.1.038.1A	Battery connection adapter		1
15	698.1.033.1A	Red case with sponge rubber		1
16	88765.1126T	DUCATI sticker RH/LH side		2
17	97900.0231	(USB) Adaptor		1
18	97900.0218	Depressure sensor		1
19	552.1.039.1A	Pressure sensor		1
20	97900.0230	Feeder		1
21	97900.0220	Depressure/pressure line		2
22	97900.0221	Union		4
23	97900.0003	Pressure kit		1
24	88765.1126C	Cable for potentiometer adjustment		1

NOTES NO.	CODE NO.	DESCRIPTION	VALIDITY	Q.TY 
-----------	----------	-------------	----------	--

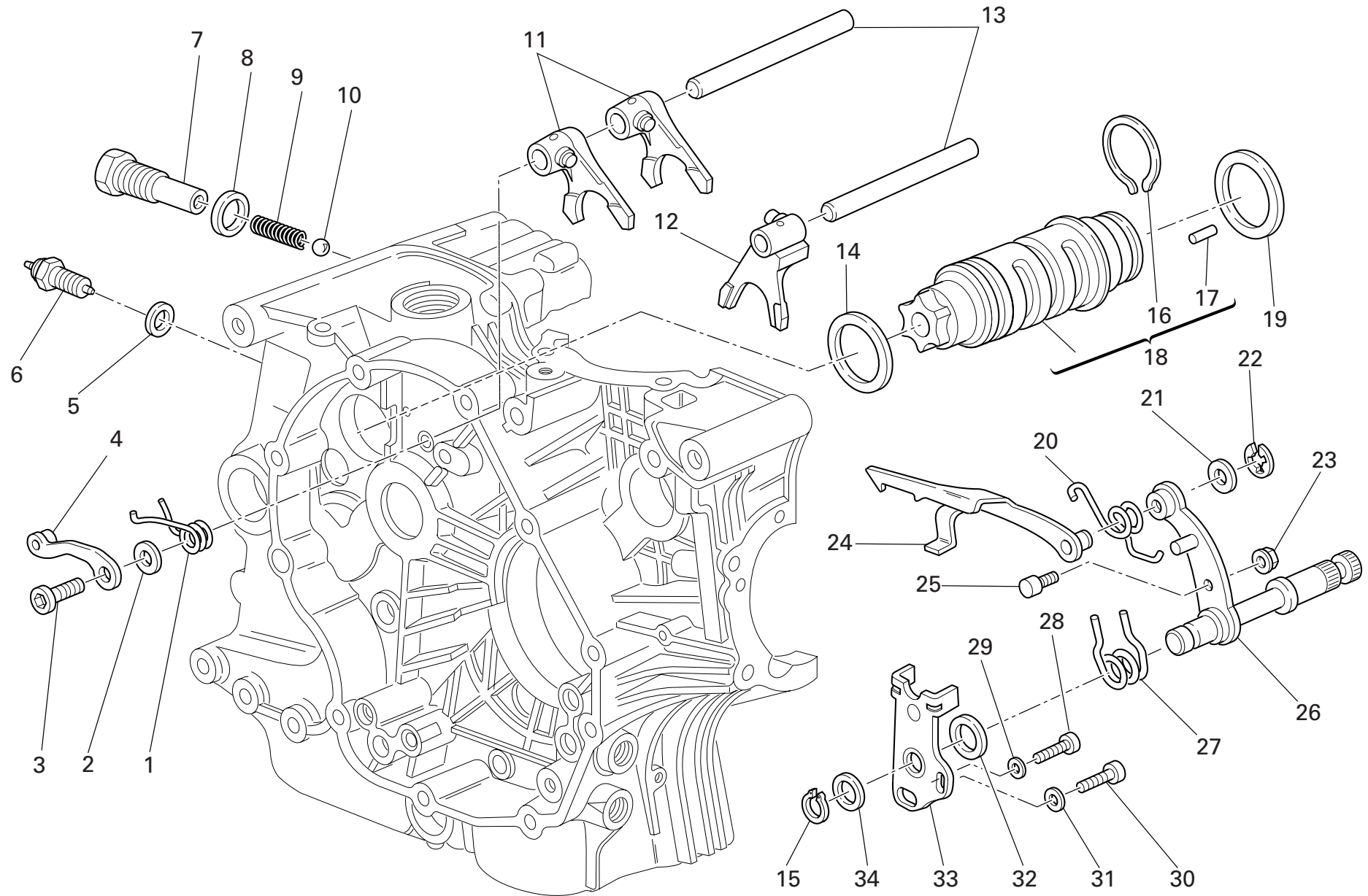

DRAWING 002

GEARCHANGE CONTROL

NOTES NO.	CODE NO.	DESCRIPTION	VALIDITY	Q.TY 
1	799.1.049.1A	Return spring		1
2	852.1.053.2A	Washer		1
3	779.1.039.1A	Special screw		1
4	455.2.003.1A	Gear stopper assembly		1
5	852.5.024.1A	Gasket th.1		1
6	539.1.021.1B	Switch		1
7	779.1.203.3A	Special screw		1
8	0272.91.090	Gasket		1
9	0660.13.143	Gear selector spring		1
10	76835.1134	Ball		1
11	180.1.020.1A	1st,4th-2nd,3rd gear selector fork		2
12	0340.13.080	5th,6th gear selector fork		1
13	0660.13.070	Fork pin		2
14	852.1.005.1A	Shim th. 1		1
15	73500.1542	Circlip		1
16	882.1.006.1A	Needle retaining ring (square cross-section)		1
17	821.1.070.1A	Pin		6
18	182.2.028.1A	Complete gearbox drum		1
19	852.1.094.1A	Shim th. 0.9		1
20	799.1.025.1A	Fork return spring		1
21	0400.09.050	Shim th. 0.5		1
21	0765.92.205	Shim th. 0.2		2
22	884.5.034.1A	Ring		1
23	748.1.040.1A	Nut		1
24	180.1.008.1A	Gearbox drum control fork		1
25	0660.13.165	Gearchange lever pin		1
26	821.1.001.1A	Pin with gearchange lever		1

CATALOGUE No: 915.1.279.1B
ISSUED: 03 - 08

NOTES NO.	CODE NO.	DESCRIPTION	VALIDITY	Q.TY 
27	0799.13.110	Gearchange lever return spring		1
28	771.1.026.3A	Screw		1
29	852.1.172.1A	Washer		1
30	771.5.123.8B	Screw		1
31	852.1.174.1A	Washer		1
32	881.1.012.1A	Centering ring		1
33	826.1.009.1A	Stopper plate		1
34	0400.29.125	Shim th. 0.2		2
34	0400.29.126	Shim th. 0.5		1

CATALOGUE No: 915.1.279.1B
ISSUED: 03 - 08

DRAWING 003

GEARBOX

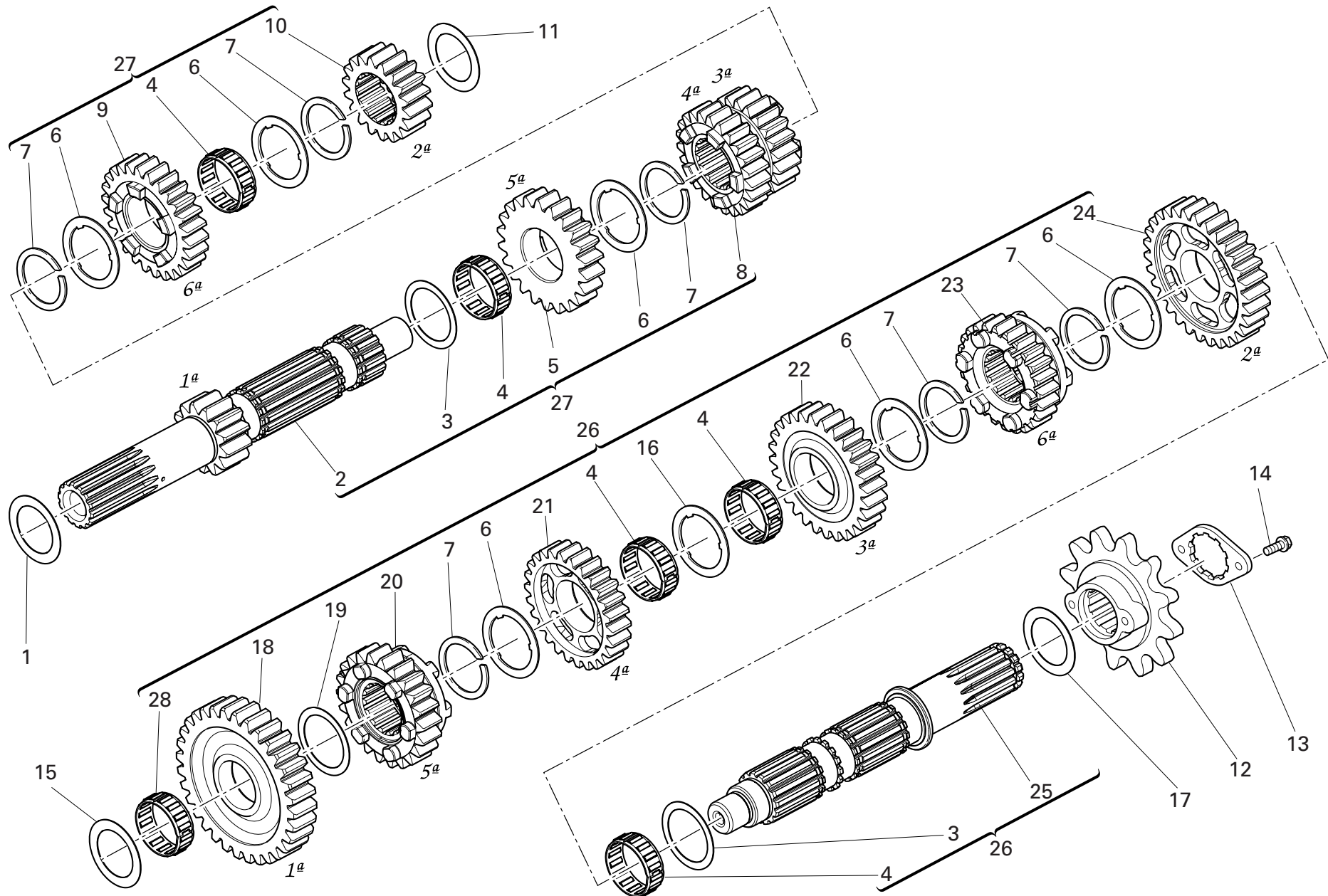

DRAWING 003 GEARBOX

NOTES NO.	CODE NO.	DESCRIPTION	VALIDITY	Q.TY 
1	0251.47.054	Shim th. 1.2		1
2	149.1.063.1A	Gearbox main shaft		1
3	856.1.125.1A	Shim th. 0.5		2
4	701.4.022.1A	Needle bearing		5
5	172.1.260.1A	Driving gear 5th sp.		1
6	856.1.126.1A	Grooved washer		6
7	882.1.014.1A	Snap ring		6
8	172.1.259.1A	Driving gear 3rd/4th sp.		1
9	172.1.261.1A	Driving gear 6th sp.		1
10	172.1.258.1A	Driving gear 2nd sp.		1
11	713.1.014.1E	Shim th. 1.6		1
12	449.A.043.3A	Chain sprocket Z=15		1
13	826.1.011.1A	Sprocket keep plate		1
14	772.1.062.1A	Screw		2
15	713.1.266.1A	Spacer th. 3,15		1
16	856.1.124.1A	Grooved washer th. 0.5		1
17	0670.16.170	Shim th. 0.8		1
18	172.1.252.1A	Driven gear 1st sp.		1
19	856.1.123.1A	Shim th. 1		1
20	172.1.256.1A	Driven gear 5th sp.		1
21	172.1.255.1A	Driven gear 4th sp.		1
22	172.1.254.1A	Driven gear 3rd sp.		1
23	172.1.257.1A	Driven gear 6th sp.		1
24	172.1.253.1A	Driven gear 2nd sp.		1
25	149.1.062.1A	Gearbox lay shaft		1
26	150.2.102.1A	Complete lay shaft		1
27	150.2.101.1A	Complete main shaft		1

CATALOGUE No: 915.1.279.1B
ISSUED: 03 - 08

NOTES NO.	CODE NO.	DESCRIPTION	VALIDITY	Q.TY 
28	76402.0002	Needle bearing		1

CATALOGUE No: 915.1.279.1B
ISSUED: 03 - 08

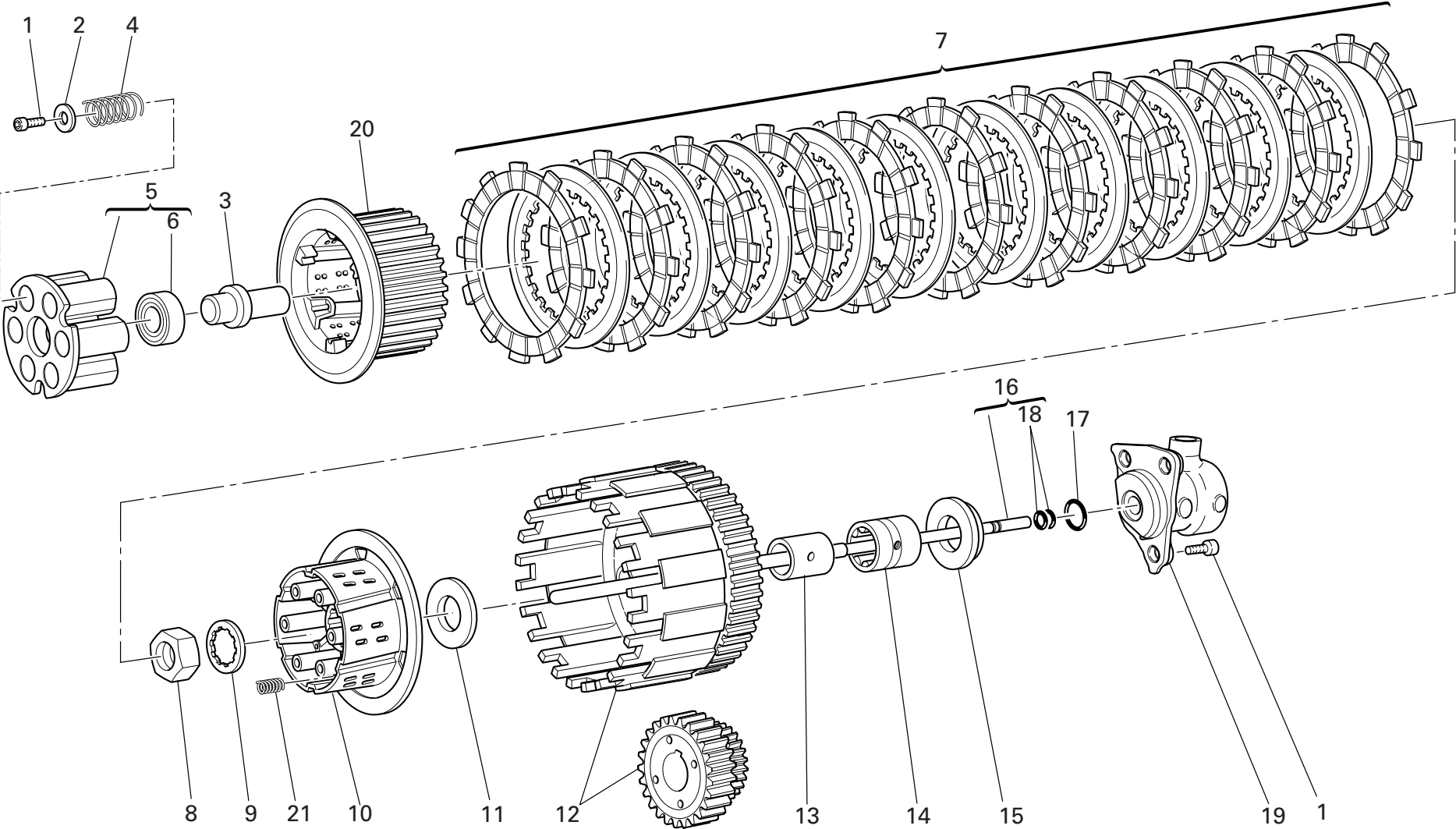

DRAWING 004

CLUTCH

NOTES NO.	CODE NO.	DESCRIPTION	VALIDITY	Q.TY 
1	771.5.065.8B	Screw		9
2	852.1.177.1A	Washer		6
3	818.1.015.1A	Clutch control pin		1
4	797.1.022.1A	Clutch spring		6
5	194.2.020.1A	Pressure plate		1
6	702.5.038.1A	Bearing		1
7	190.2.016.1A	Clutch plates set		1
8	750.1.007.1A	Nut		1
9	851.1.020.1A	Lock washer		1
10	196.1.024.1A	Clutch drum		1
11	856.1.014.1A	Shim		1
12	198.1.033.1A	Primary drive gears pair		1
13	881.1.026.1A	Inner ring		1
14	702.5.015.1A	Bearing		1
15	713.1.119.1A	Spacer		1
16	117.2.007.1A	Clutch control rod		1
17	886.4.043.1A	O-ring		1
18	93823.2018	O-ring		2
19	195.4.003.1A	Piston assembly		1
20	196.1.025.1A	Hub		1
21	797.1.017.1A	Spring		3

NOTES NO.	CODE NO.	DESCRIPTION	VALIDITY	Q.TY 
-----------	----------	-------------	----------	--

DRAWING 005

CLUTCH-SIDE CRANKCASE COVER

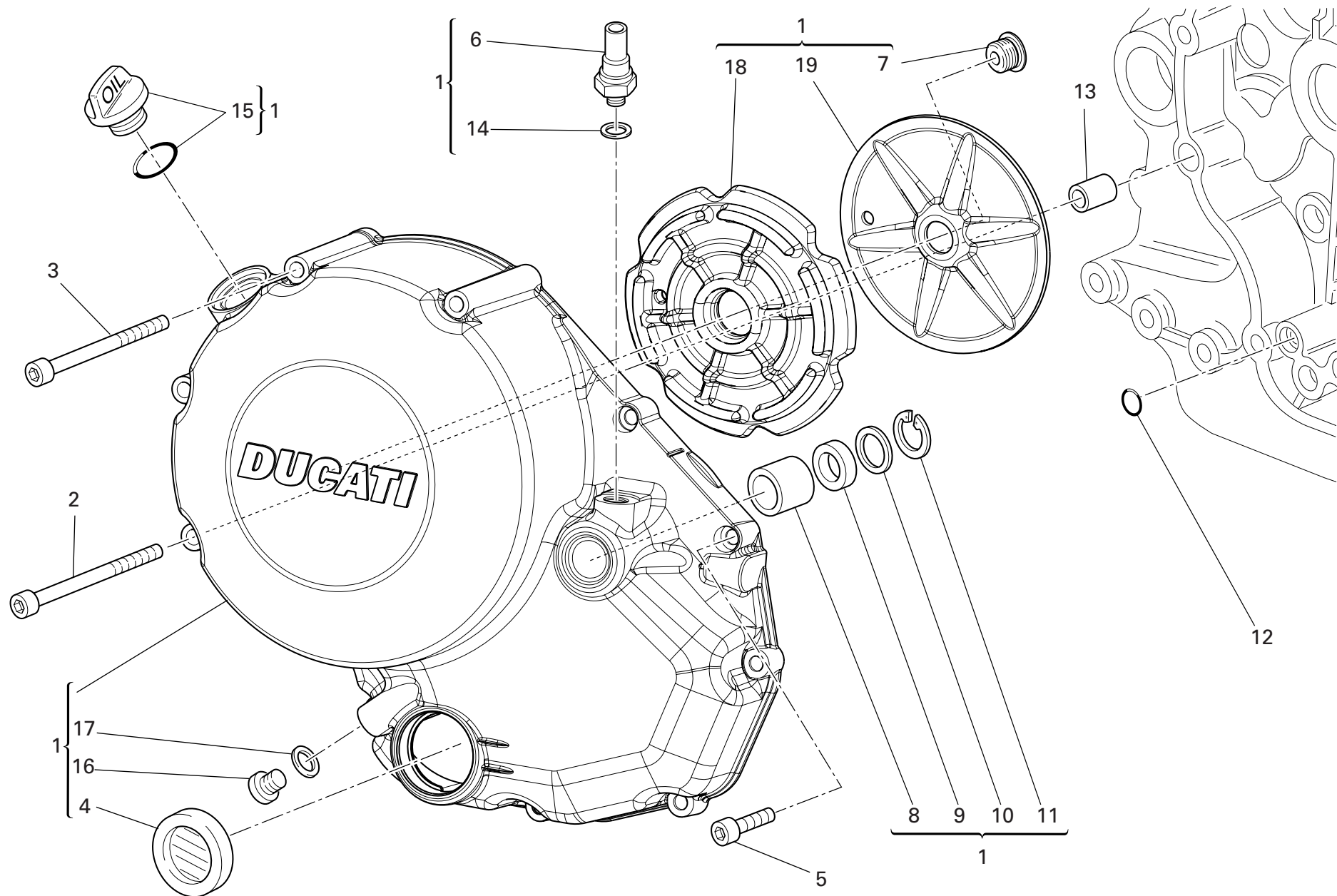

DRAWING 005 CLUTCH-SIDE CRANKCASE COVER

NOTES NO.	CODE NO.	DESCRIPTION	VALIDITY	Q.TY 
1	243.2.118.1AC	Cover clutch side		1
2	771.5.083.8B	Screw		1
3	771.5.081.8B	Screw		3
4	254.4.001.2A	Oil level sight glass		1
5	771.5.069.8B	Screw		6
6	539.4.030.2A	Switch		1
7	779.1.501.1A	Screw		1
8	0665.49.680	Bush		1
9	930.4.021.1A	Seal ring		1
10	852.1.135.1A	Shim th. 1		1
11	884.5.013.1A	Circlip		1
12	886.4.132.1A	O-ring		1
13	711.1.160.1A	Locating bush		1
14	852.1.195.1A	Gasket th.2		1
15	893.2.012.1A	Complete cap		1
16	852.5.024.1A	Gasket th.1		1
17	780.5.001.1A	Cap		1
18	486.1.072.1A	Panel		1
19	827.1.433.1A	Plate		1

NOTES NO.	CODE NO.	DESCRIPTION	VALIDITY	Q.TY 
-----------	----------	-------------	----------	--

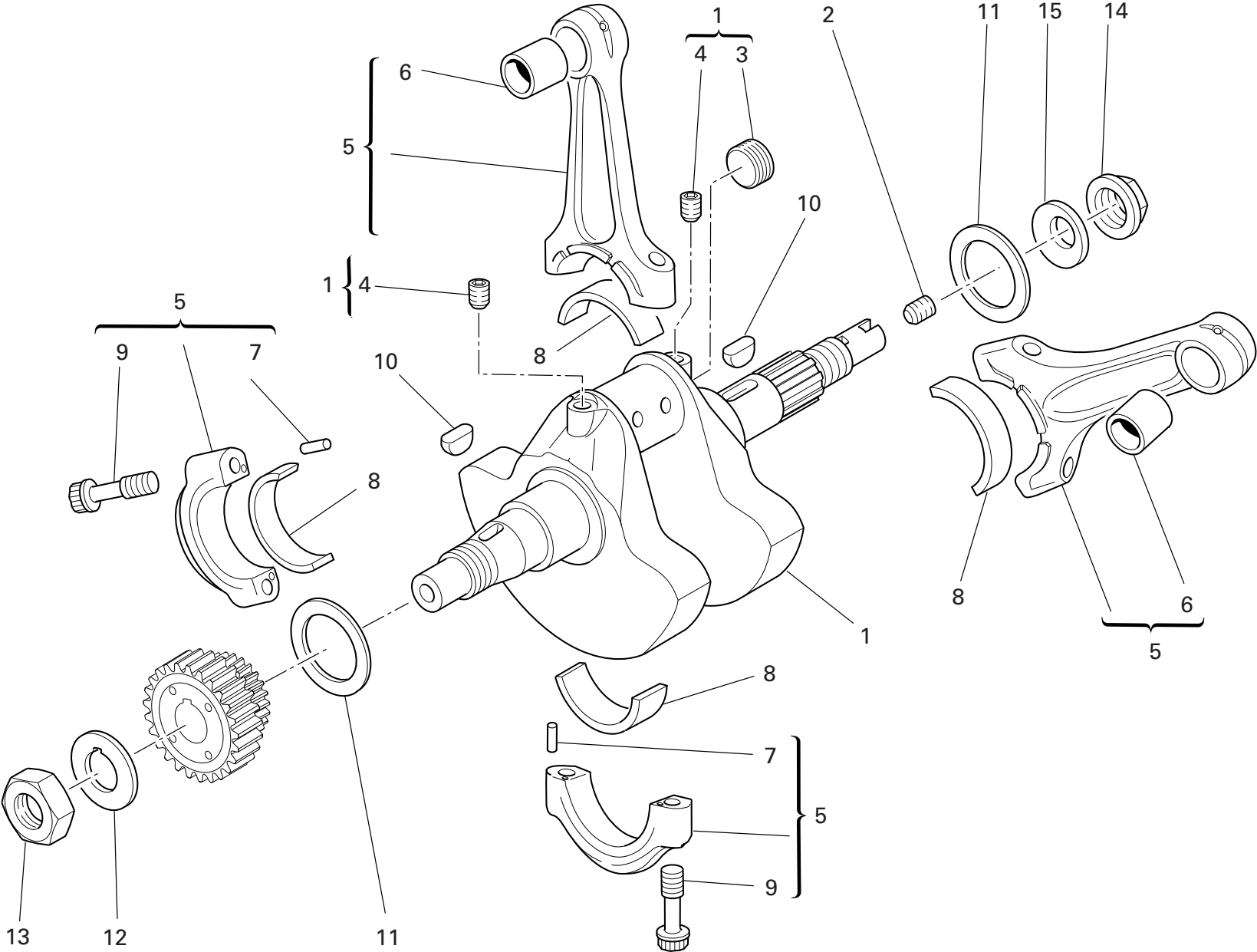

DRAWING 006

CONNECTING RODS

NOTES NO.	CODE NO.	DESCRIPTION	VALIDITY	Q.TY 
1	146.2.152.1A	Crankshaft		1
2	779.1.109.2A	Special screw		1
3	780.1.016.1A	Cap		1
4	779.1.547.1A	Special screw		2
5	158.2.018.2A	Connecting rods pair		2
6	0660.47.290	Standard bush		4
7	74224.0570	Pin		4
8	0660.47.230	Standard half-bearing		4
9	779.1.404.1A	Special screw		4
10	680.1.013.1A	Woodruff key		2
11	852.1.104.2A	Shim th. 1.9		2
11	852.1.104.1H	Shim th. 2.25		2
11	852.1.104.2B	Shim th. 1.95		2
11	852.1.104.2C	Shim th. 2		2
11	852.1.104.2D	Shim th. 2,05		2
11	852.1.104.2E	Shim th. 2,1		2
11	852.1.104.2F	Shim th. 2,15		2
11	852.1.104.2G	Shim th. 2.2		2
11	852.1.104.2I	Shim th. 2.3		2
11	852.1.104.2J	Shim th. 2.35		2
11	852.1.104.1K	Shim th. 2,4		2
11	852.1.104.1L	Shim th. 2,45		2
11	852.1.104.1M	Shim th. 2.5		2
11	852.1.104.1N	Shim th. 2.55		2
12	851.1.019.1A	Lock washer		1
13	0660.47.040	Nut		1
14	750.1.012.2A	Nut		1

CATALOGUE No: 915.1.279.1B
ISSUED: 03 - 08

NOTES NO.	CODE NO.	DESCRIPTION	VALIDITY	Q.TY 
15	799.1.051.2A	Spring washer		1

CATALOGUE No: 915.1.279.1B
ISSUED: 03 - 08

DRAWING 007

CYLINDERS - PISTONS

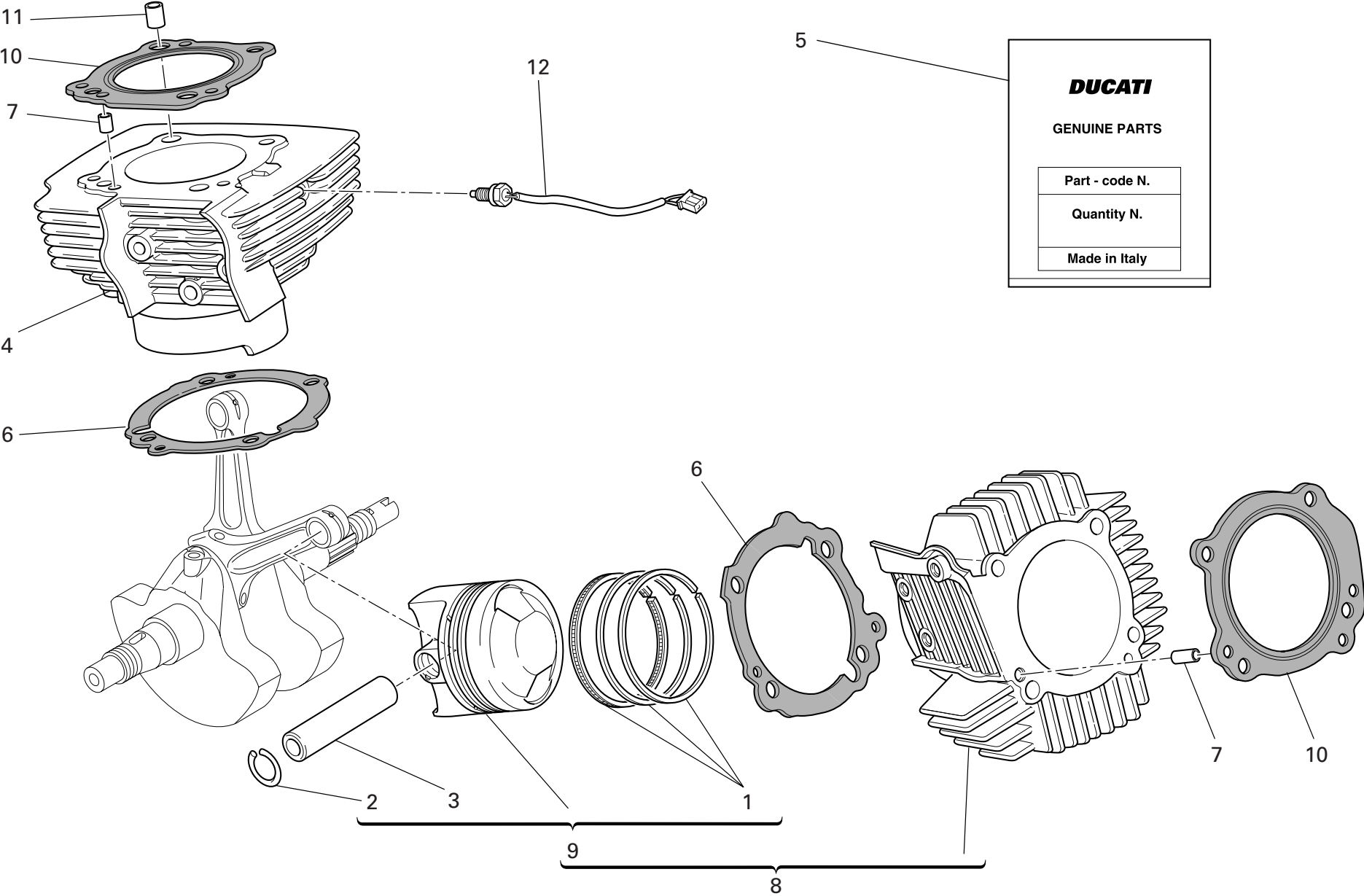

DRAWING

007

CYLINDERS - PISTONS

NOTES NO.	CODE NO.	DESCRIPTION	VALIDITY	Q.TY
1	121.2.047.1A	Piston rings set		1
2	121.1.174.1A	Piston pin circlip		4
3	121.1.237.1A	Piston pin		2
4	120.2.122.1AC	Vertical cylinder-piston fit		1
5	791.2.046.1A	Head-cylinder gaskets set		1
6	786.1.106.1A	Cylinder-crankcase gasket th. 0.4		2
7	711.1.172.1A	Bush		2
8	120.2.123.1AC	Horizontal cylinder-piston fit		1
9	122.2.157.1B	Complete piston		2
10	786.1.104.1A	Head-cylinder gasket		2
11	711.1.126.1A	Bush		4
12	552.4.145.2A	Temperature sensor		1

NOTES NO.	CODE NO.	DESCRIPTION	VALIDITY	Q.TY
-----------	----------	-------------	----------	------

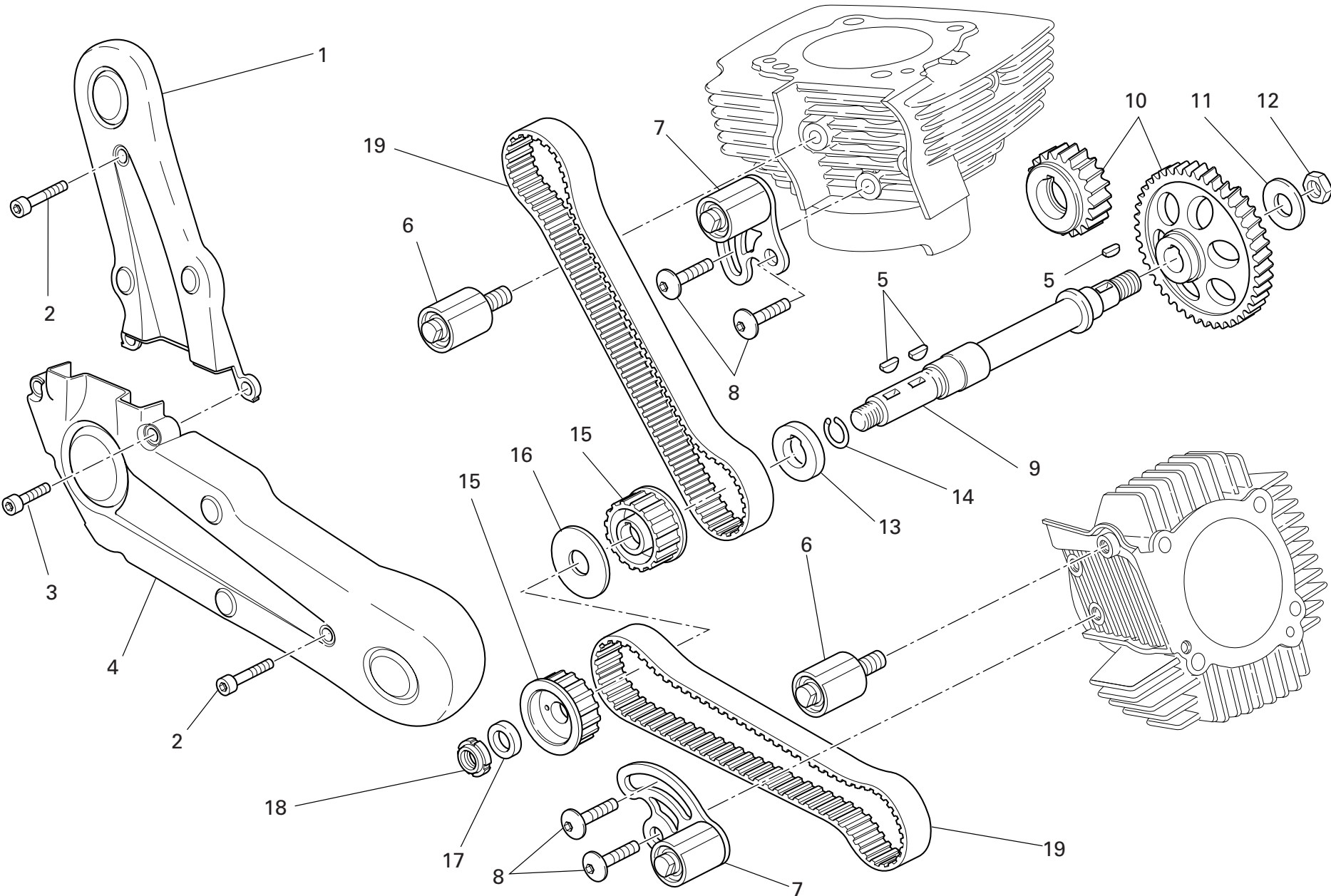

DRAWING 008

TIMING SYSTEM

NOTES NO.	CODE NO.	DESCRIPTION	VALIDITY	Q.TY 
1	245.1.079.1A	Vertical timing belt cover		1
2	771.5.071.8B	Screw		2
3	771.5.065.8B	Screw		3
4	245.1.080.1A	Horizontal timing belt cover		1
5	680.1.013.1A	Woodruff key		3
6	451.2.021.1A	Fixed tensioner assembly		2
7	451.2.020.1A	Complete vertical cylinder tensioner roller		2
8	772.1.010.3A	Screw		4
9	147.1.026.1A	Lay shaft		1
10	171.2.108.1A	Timing gears pair		1
11	851.1.013.1A	Lock washer		1
12	0124.40.060	Hexagon nut		1
13	716.1.073.2A	Spacer		1
14	882.1.003.1A	Snap ring		1
15	255.1.023.2A	Timing belt roller		2
16	856.1.062.2A	Belt roller separating washer		1
17	716.1.099.1A	Spacer		1
18	703.5.006.2A	Elastic-stop ring nut		1
19	737.4.024.1A	Timing drive toothed belt		2

NOTES NO.	CODE NO.	DESCRIPTION	VALIDITY	Q.TY 
-----------	----------	-------------	----------	--

DRAWING 009

FILTERS AND OIL PUMP

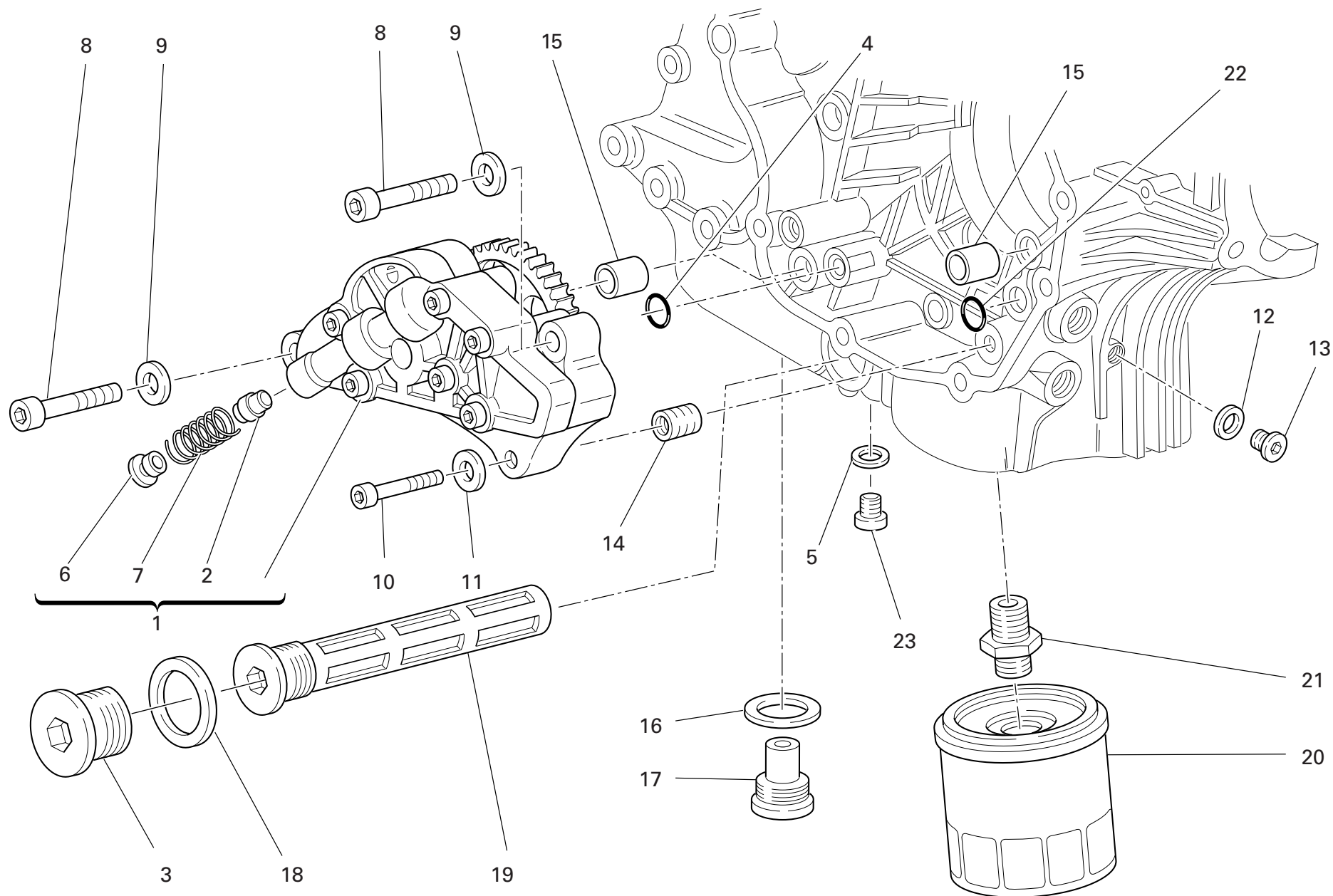

DRAWING 009

FILTERS AND OIL PUMP

NOTES NO.	CODE NO.	DESCRIPTION	VALIDITY	Q.TY 
1	174.2.038.1B	Complete oil pump		1
2	593.1.018.1A	Bypass valve		1
3	873.1.037.1A	Cap		1
4	886.4.037.1A	O-ring		1
5	852.1.120.1A	Aluminium gasket		1
6	780.1.018.1A	Bypass cap		1
7	799.1.055.1A	Bypass spring		1
8	771.5.129.8B	Screw		2
9	852.1.174.1A	Washer		2
10	771.5.069.8B	Screw		1
11	852.1.172.1A	Washer		1
12	852.1.195.1A	Gasket th.2		1
13	779.1.162.2A	Cap		1
14	0670.49.310	Reduction bush		1
15	0759.49.280	Locating bush		2
16	220.3.208.3A	Gasket		1
17	780.2.047.1A	Oil drain plug with magnet		1
18	852.5.005.1A	Gasket th.1,5		1
19	894.2.009.1A	Oil filter		1
20	444.4.003.4A	Oil filter cartridge		1
21	815.1.028.1A	Nipple		1
22	886.4.132.1A	O-ring		1
23	779.1.198.2A	Cap		1

NOTES NO.	CODE NO.	DESCRIPTION	VALIDITY	Q.TY 
-----------	----------	-------------	----------	--

DRAWING 010

CRANKCASE HALVES

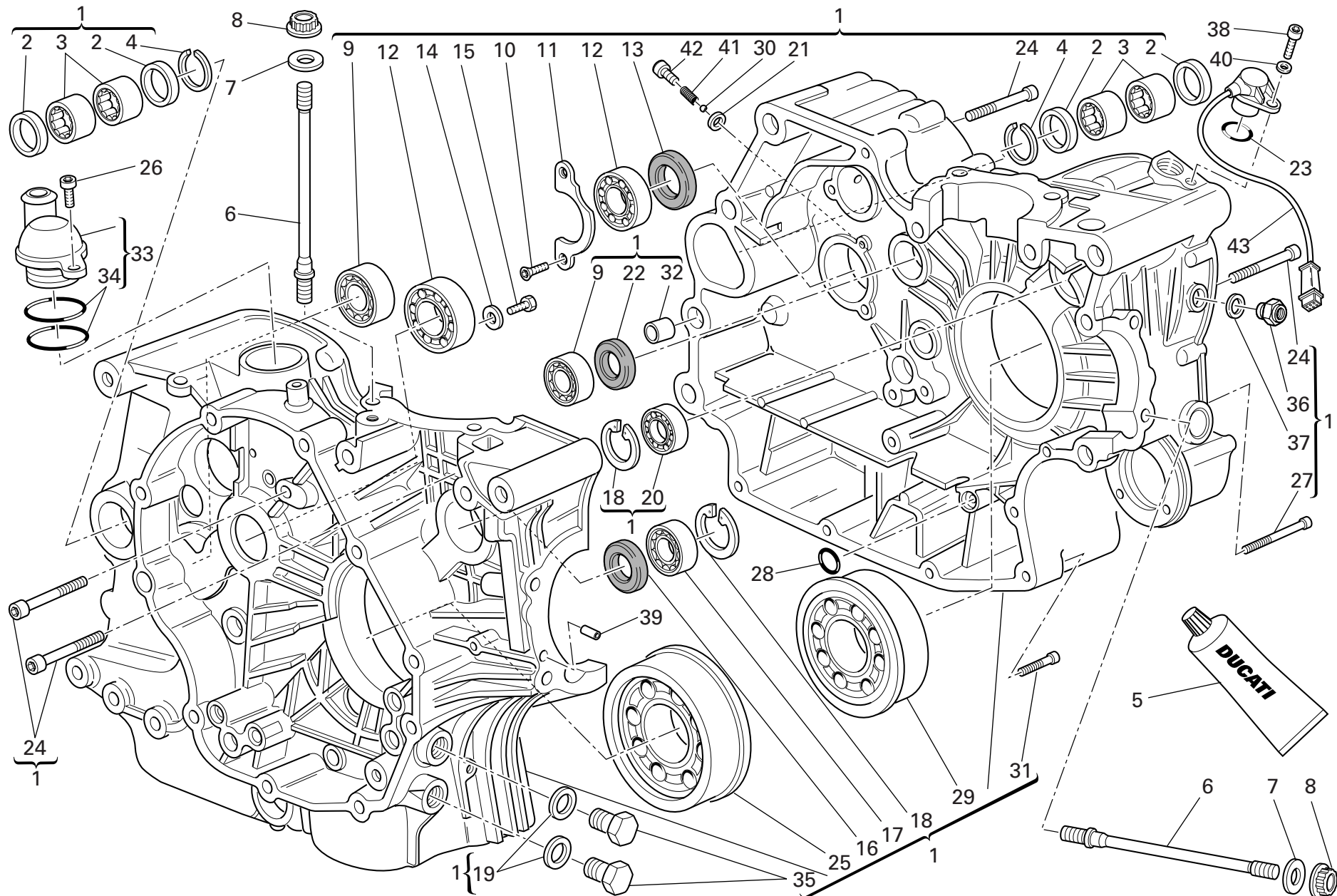

DRAWING 010

CRANKCASE HALVES

NOTES NO.	CODE NO.	DESCRIPTION	VALIDITY	Q.TY 
1	225.2.217.1A	Complete half-crankcases pair		1
2	0755.49.265	Seal ring		4
3	76400.0004	Needle bearing		4
4	76266.2668	Snap ring		2
5	94247.0014	Fluid sealant		1
6	766.1.067.1B	Stud bolt for fastening head cylinder		8
7	856.1.064.2A	Special washer		8
8	748.1.050.1A	Nut		8
9	702.4.040.1A	Bearing		2
10	72094.1616	Screw		2
11	0367.49.275	Keep plate		1
12	75120.2567	Bearing		2
13	0660.49.268	Seal ring		1
14	713.1.140.1A	Spacer		2
15	770.5.250.8B	Screw		2
16	930.4.123.1A	Seal ring		1
17	75794.1542	Bearing		1
18	73503.3380	Circlip		2
19	787.1.011.1A	Aluminium gasket th.2		2
20	702.5.008.1A	Bearing		1
21	852.1.201.1A	Aluminium gasket th.1,5		1
22	930.4.093.1A	Seal ring		1
23	886.4.033.1A	O-ring		1
24	771.5.136.8B	Screw		7
25	702.4.093.1A	Bearing		1
26	771.5.065.8B	Screw		1
27	771.5.080.8B	Screw		1

CATALOGUE No: 915.1.279.1B
ISSUED: 03 - 08

NOTES NO.	CODE NO.	DESCRIPTION	VALIDITY	Q.TY 
28	886.4.132.1A	O-ring		1
29	702.4.092.1A	Bearing		1
30	847.4.006.1A	Ball		1
31	771.5.072.8B	Screw		5
32	711.1.095.1A	Bush		2
33	593.2.047.1A	Breather valve		1
34	463.2.022.2A	O-Ring		2
35	780.1.037.1A	Cap		2
36	779.1.434.2A	Special screw		1
37	852.5.026.1A	Aluminium gasket th.1,5		1
38	771.5.066.8B	Screw		1
39	711.1.128.1A	Bush		2
40	853.1.003.1A	Spring washer		1
41	799.1.211.1A	Spring		1
42	771.5.064.8B	Screw		1
43	552.4.132.1A	Sensor		1

CATALOGUE No: 915.1.279.1B
ISSUED: 03 - 08

DRAWING 011

ALTERNATOR-SIDE CRANKCASE COVER

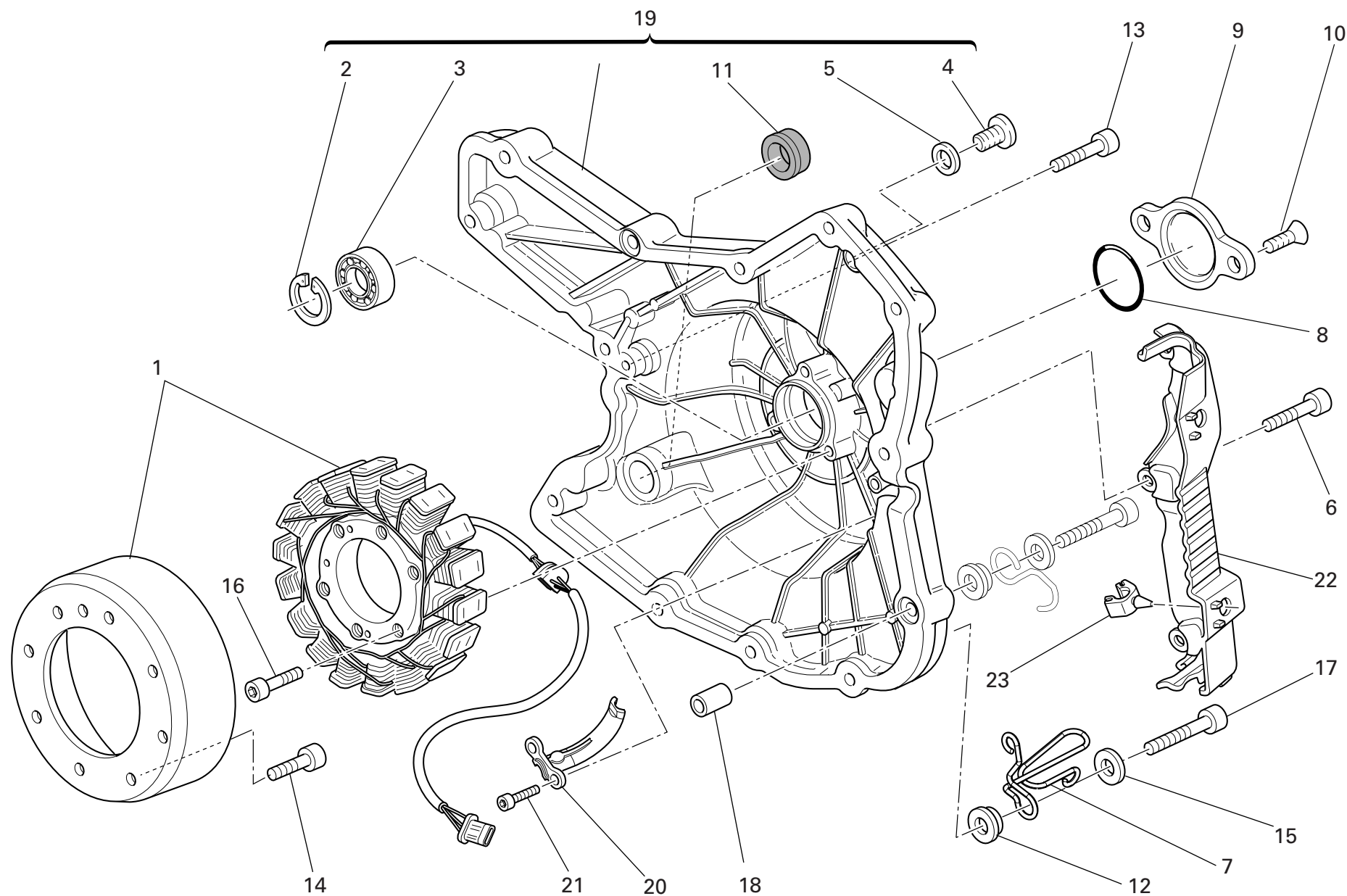

DRAWING 011

ALTERNATOR-SIDE CRANKCASE COVER

NOTES NO.	CODE NO.	DESCRIPTION	VALIDITY	Q.TY 
1	264.4.022.1A	Generator "KOKUSAN"		1
2	73503.3380	Circlip		1
3	702.5.008.1A	Bearing		1
4	779.1.026.2A	Screw		1
5	852.5.026.1A	Aluminium gasket th.1,5		1
6	771.5.069.8B	Screw		8
7	881.1.063.1A	Hose guide		1
8	886.4.035.1A	O-ring		1
9	247.1.210.1AD	Cover		1
10	777.5.049.8B	Screw		2
11	93783.1524	Seal ring		1
12	713.1.365.1A	Spacer		1
13	771.5.067.8B	Screw		2
14	779.4.075.1A	Screw		8
15	852.1.176.1A	Washer		1
16	771.5.073.8B	Screw		3
17	771.5.071.8B	Screw		3
18	711.1.160.1A	Locating bush		2
19	242.2.077.1AD	Generator cover		1
20	830.1.284.1A	Bracket		1
21	771.5.040.8B	Screw		2
22	758.1.047.1A	Cover		1
23	866.1.096.1A	Pad		2

NOTES NO.	CODE NO.	DESCRIPTION	VALIDITY	Q.TY 
-----------	----------	-------------	----------	--

DRAWING 012

ELECTRIC STARTING AND IGNITION

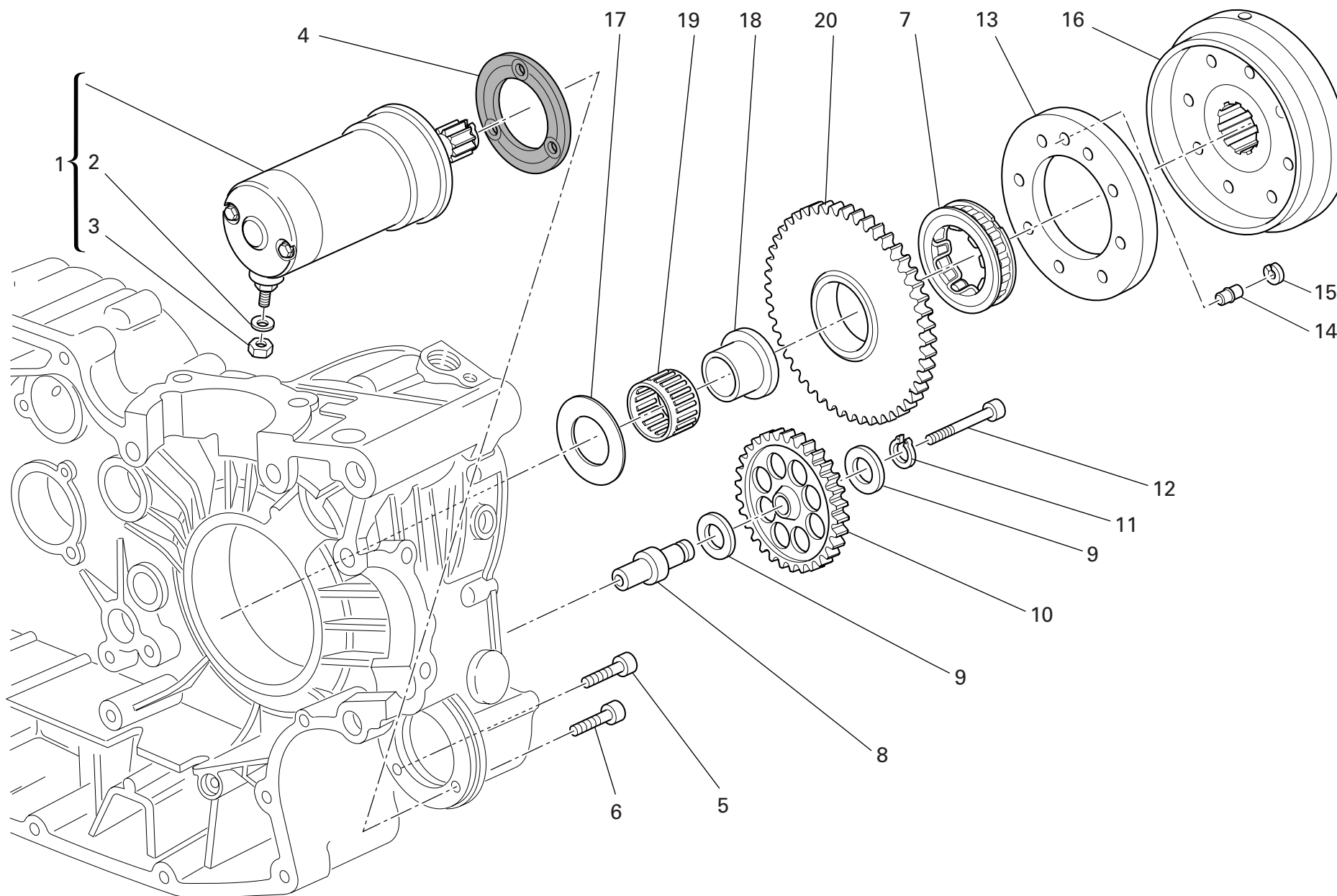

DRAWING **012** ELECTRIC STARTING AND IGNITION

NOTES NO.	CODE NO.	DESCRIPTION	VALIDITY	Q.TY 
1	270.4.011.1A	Complete starter motor		1
2	853.1.003.1A	Spring washer		1
3	750.1.121.1A	Nut		1
4	788.1.054.2A	Starter motor gasket		1
5	771.5.067.8B	Screw		2
6	771.5.069.8B	Screw		1
7	701.4.024.1A	Starter clutch		1
8	821.1.257.1A	Intermediate gear pin		1
9	856.1.071.1A	Washer		2
10	176.1.009.1A	Intermediate gear assembly		1
11	73500.1440	Circlip		1
12	771.5.078.8B	Screw		1
13	160.1.057.1A	Flange		1
14	863.1.002.1A	Locating pin		1
15	882.1.012.1A	Check ring		1
16	276.1.025.1C	Ignition flywheel		1
17	0619.50.065	Washer		1
18	881.1.010.1C	Inner ring		1
19	701.4.003.1A	Needle bearing		1
20	173.1.012.3A	Electric starter driven gear		1

NOTES NO.	CODE NO.	DESCRIPTION	VALIDITY	Q.TY 
-----------	----------	-------------	----------	--

DRAWING 013

CYLINDER HEAD : TIMING SYSTEM

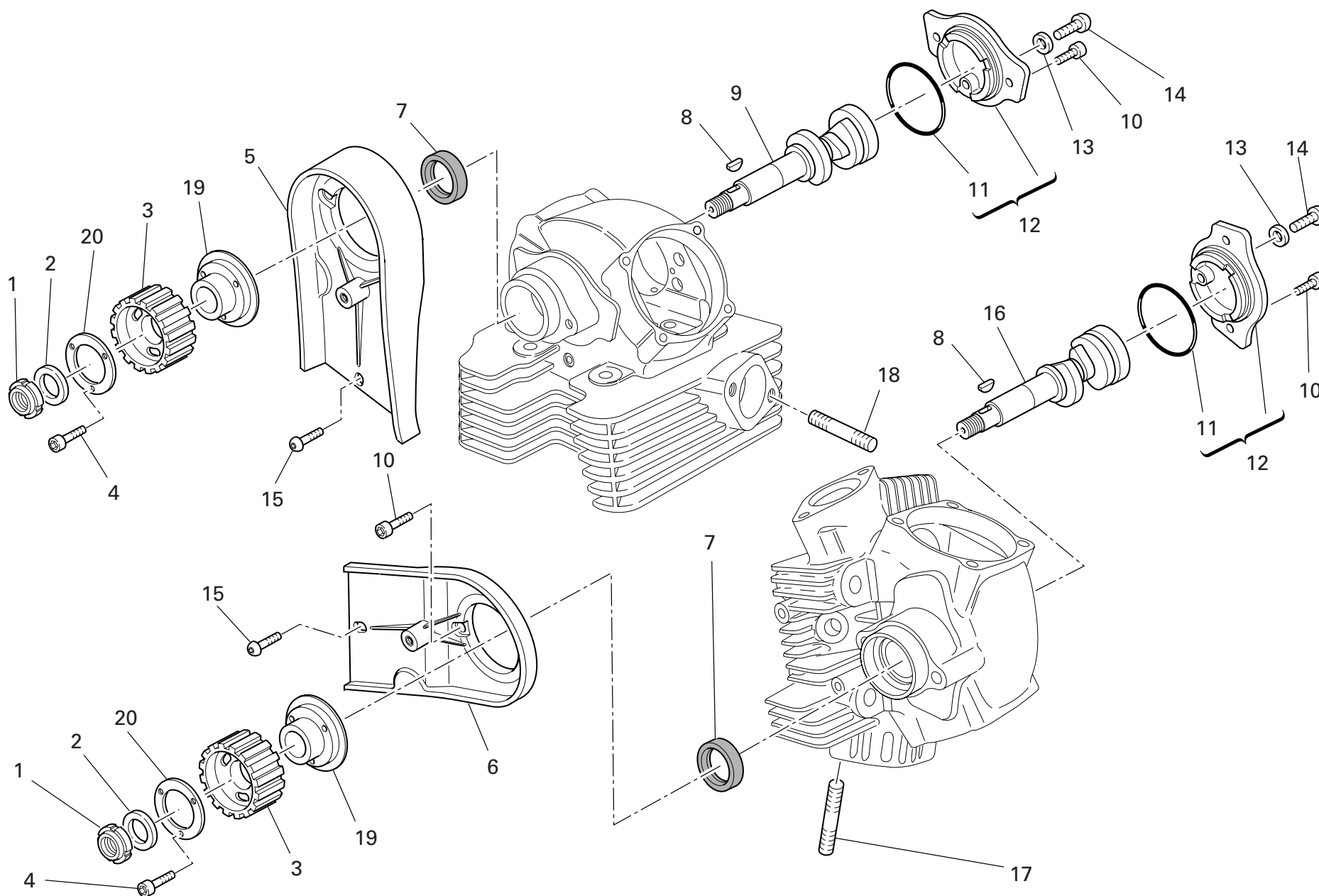

DRAWING **013** CYLINDER HEAD : TIMING SYSTEM

NOTES NO.	CODE NO.	DESCRIPTION	VALIDITY	Q.TY 
1	703.5.006.2A	Elastic-stop ring nut		2
2	852.1.173.1A	Washer		2
3	255.1.024.2A	Timing belt roller		2
4	779.5.030.2A	Screw		6
5	245.1.081.1A	Vertical belt inner cover		1
6	245.1.082.1A	Horizontal belt inner cover		1
7	930.4.061.1A	Seal ring		2
8	680.1.013.1A	Woodruff key		2
9	148.1.319.1A	Vertical head camshaft		1
10	771.5.066.8B	Screw		8
11	886.4.060.1A	O-ring		2
12	235.2.030.1BC	Side cap		2
13	852.1.197.1A	Aluminium gasket		2
14	775.1.036.1A	Screw		2
15	775.5.021.1A	Screw		2
16	148.1.318.1A	Horizontal head camshaft		1
17	766.4.017.2A	Stud bolt		4
18	766.4.018.1A	Stud bolt		4
19	160.1.105.1A	Flange		2
20	856.1.074.2A	Special washer		2

NOTES NO.	CODE NO.	DESCRIPTION	VALIDITY	Q.TY 
-----------	----------	-------------	----------	--

DRAWING 014

VERTICAL CYLINDER HEAD

1	2
Registro bilanc. apertura Adjustment Réglage Ventilkäppchen	Registro bilanc. chiusura Adjustment Réglage Ventilkäppchen
840.1.031.1A - 1,8	840.1.041.2B - 2,2
840.1.032.1A - 1,85	840.1.042.2B - 2,25
840.1.033.1A - 1,9	840.1.043.2B - 2,3
840.1.034.1A - 1,95	840.1.044.2B - 2,35
840.1.001.1A - 2,0	840.1.045.2B - 2,4
840.1.002.1A - 2,05	840.1.046.2B - 2,45
840.1.003.1A - 2,1	840.1.047.2B - 2,5
840.1.004.1A - 2,15	840.1.048.2B - 2,55
840.1.005.1A - 2,2	840.1.049.2B - 2,6
840.1.006.1A - 2,25	840.1.050.2B - 2,65
840.1.007.1A - 2,3	840.1.051.2B - 2,7
840.1.008.1A - 2,35	840.1.052.2B - 2,75
840.1.009.1A - 2,4	840.1.053.2B - 2,8
840.1.010.1A - 2,45	840.1.054.2B - 2,85
840.1.011.1A - 2,5	840.1.055.2B - 2,9
840.1.012.1A - 2,55	840.1.056.2B - 2,95
840.1.013.1A - 2,6	840.1.057.2B - 3,0
840.1.014.1A - 2,65	840.1.058.2B - 3,05
840.1.015.1A - 2,7	840.1.059.2B - 3,1
840.1.016.1A - 2,75	840.1.060.2B - 3,15
840.1.017.1A - 2,8	840.1.061.2B - 3,2
840.1.018.1A - 2,85	840.1.062.2B - 3,25
840.1.019.1A - 2,9	840.1.063.2B - 3,3
840.1.020.1A - 2,95	840.1.064.2B - 3,35
840.1.021.1A - 3,0	840.1.065.2B - 3,4
840.1.022.1A - 3,05	840.1.066.2B - 3,45
840.1.023.1A - 3,1	840.1.067.2B - 3,5
840.1.024.1A - 3,15	840.1.068.2B - 3,55
840.1.025.1A - 3,2	840.1.069.2B - 3,6
840.1.026.1A - 3,25	840.1.070.2B - 3,65
840.1.027.1A - 3,3	840.1.071.2B - 3,7
840.1.028.1A - 3,35	840.1.072.2B - 3,75
840.1.029.1A - 3,4	840.1.073.2B - 3,8
840.1.030.1A - 3,45	840.1.074.2B - 3,85
	840.1.075.2B - 3,9
	840.1.076.2B - 3,95
	840.1.077.2B - 4,0
	840.1.078.2B - 4,05
	840.1.079.2B - 4,1
	840.1.080.2B - 4,15
	840.1.081.2B - 4,2
	840.1.082.2B - 4,25
	840.1.083.2B - 4,3
	840.1.084.2B - 4,35
	840.1.085.2B - 4,4
	840.1.086.2B - 4,45
	840.1.087.2B - 4,5

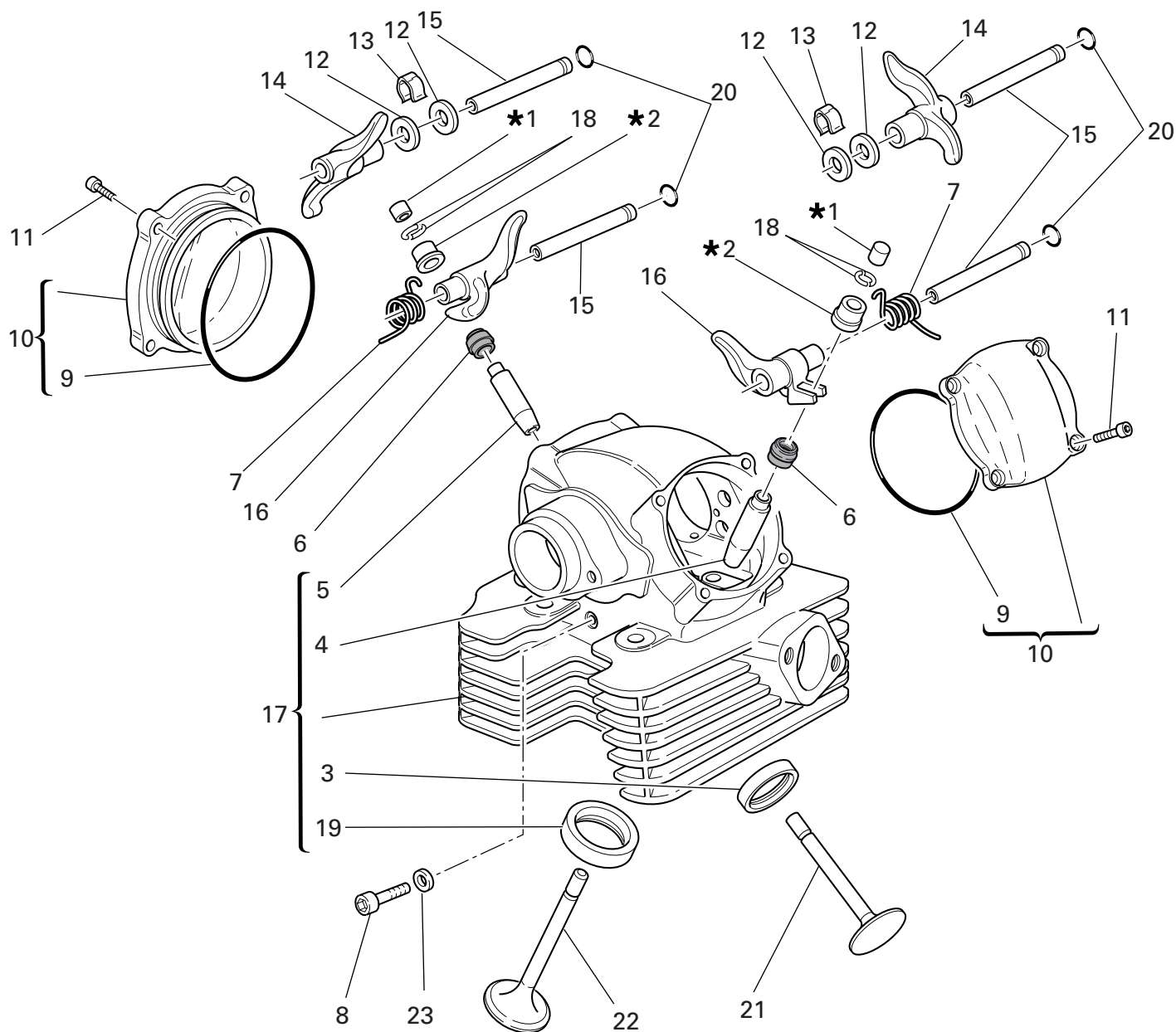

DRAWING 014

VERTICAL CYLINDER HEAD

NOTES NO.	CODE NO.	DESCRIPTION	VALIDITY	Q.TY 
1	See table		2
2	See table		2
3	304.1.070.1A	Exhaust valve seat		1
3	304.1.070.1AB	Oversize exhaust valve seat 0.03		1
3	304.1.070.1AC	Oversize exhaust valve seat 0.06		1
4	303.1.041.1BA	Intake valve guide magg. 0,03		1
4	303.1.041.1BB	Intake valve guide magg. 0,06		1
4	303.1.041.1BC	Intake valve guide magg. 0,09		1
4	303.1.041.1C	Intake valve guide		1
5	303.1.040.1B	Exhaust valve guide		1
5	303.1.040.1BA	Exhaust valve guide magg. 0,03		1
5	303.1.040.1BB	Exhaust valve guide magg. 0,06		1
5	303.1.040.1BC	Exhaust valve guide magg. 0,09		1
6	764.1.087.1A	Valve seal		2
7	799.1.260.1A	Closing rocker spring		2
8	779.1.133.1A	Screw		1
9	463.2.010.9A	O-ring		2
10	240.2.039.2A	Valve cover		2
11	771.5.066.8B	Screw		8
12	0647.70.010	Shim		4
13	799.1.212.1A	Spring		2
14	208.1.012.4A	Opening rocker		2
15	821.1.317.1A	Rocker shaft		4
16	209.1.047.1A	Closing rocker		2
17	301.2.252.1A	Complete vertical head		1
18	669.1.001.1E	Split rings		4
19	304.1.069.1A	Intake valve seat		1

CATALOGUE No: 915.1.279.1B
ISSUED: 03 - 08

NOTES NO.	CODE NO.	DESCRIPTION	VALIDITY	Q.TY 
19	304.1.069.1AB	Oversize intake valve seat 0.03		1
19	304.1.069.1AC	Oversize intake valve seat 0.06		1
20	886.4.140.1A	O-ring		4
21	211.1.075.1B	Exhaust valve		1
22	210.1.075.1B	Intake valve		1
23	852.5.023.1A	Gasket		1

CATALOGUE No: 915.1.279.1B
ISSUED: 03 - 08

DRAWING 015

HORIZONTAL CYLINDER HEAD

1	2
Registro bilanc. apertura	Registro bilanc. chiusura
Adjustment	Adjustment
Réglage	Réglage
Ventilkäppchen	Ventilkäppchen
840.1.031.1A - 1,8	840.1.041.2B - 2,2
840.1.032.1A - 1,85	840.1.042.2B - 2,25
840.1.033.1A - 1,9	840.1.043.2B - 2,3
840.1.034.1A - 1,95	840.1.044.2B - 2,35
840.1.001.1A - 2,0	840.1.045.2B - 2,4
840.1.002.1A - 2,05	840.1.046.2B - 2,45
840.1.003.1A - 2,1	840.1.047.2B - 2,5
840.1.004.1A - 2,15	840.1.048.2B - 2,55
840.1.005.1A - 2,2	840.1.049.2B - 2,6
840.1.006.1A - 2,25	840.1.050.2B - 2,65
840.1.007.1A - 2,3	840.1.051.2B - 2,7
840.1.008.1A - 2,35	840.1.052.2B - 2,75
840.1.009.1A - 2,4	840.1.053.2B - 2,8
840.1.010.1A - 2,45	840.1.054.2B - 2,85
840.1.011.1A - 2,5	840.1.055.2B - 2,9
840.1.012.1A - 2,55	840.1.056.2B - 2,95
840.1.013.1A - 2,6	840.1.057.2B - 3,0
840.1.014.1A - 2,65	840.1.058.2B - 3,05
840.1.015.1A - 2,7	840.1.059.2B - 3,1
840.1.016.1A - 2,75	840.1.060.2B - 3,15
840.1.017.1A - 2,8	840.1.061.2B - 3,2
840.1.018.1A - 2,85	840.1.062.2B - 3,25
840.1.019.1A - 2,9	840.1.063.2B - 3,3
840.1.020.1A - 2,95	840.1.064.2B - 3,35
840.1.021.1A - 3,0	840.1.065.2B - 3,4
840.1.022.1A - 3,05	840.1.066.2B - 3,45
840.1.023.1A - 3,1	840.1.067.2B - 3,5
840.1.024.1A - 3,15	840.1.068.2B - 3,55
840.1.025.1A - 3,2	840.1.069.2B - 3,6
840.1.026.1A - 3,25	840.1.070.2B - 3,65
840.1.027.1A - 3,3	840.1.071.2B - 3,7
840.1.028.1A - 3,35	840.1.072.2B - 3,75
840.1.029.1A - 3,4	840.1.073.2B - 3,8
840.1.030.1A - 3,45	840.1.074.2B - 3,85
	840.1.075.2B - 3,9
	840.1.076.2B - 3,95
	840.1.077.2B - 4,0
	840.1.078.2B - 4,05
	840.1.079.2B - 4,1
	840.1.080.2B - 4,15
	840.1.081.2B - 4,2
	840.1.082.2B - 4,25
	840.1.083.2B - 4,3
	840.1.084.2B - 4,35
	840.1.085.2B - 4,4
	840.1.086.2B - 4,45
	840.1.087.2B - 4,5

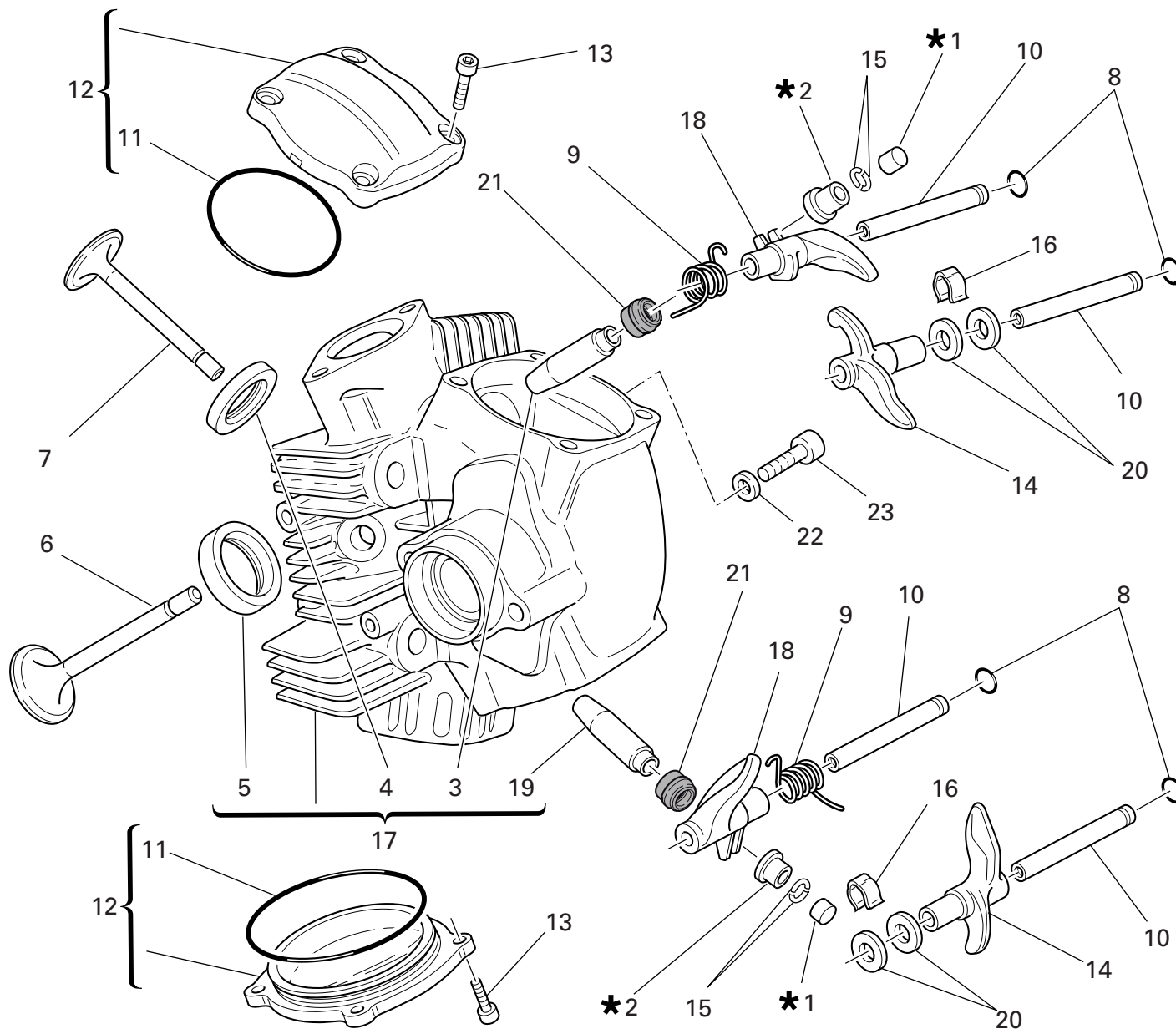

DRAWING 015

HORIZONTAL CYLINDER HEAD

NOTES NO.	CODE NO.	DESCRIPTION	VALIDITY	Q.TY 
1	See table		2
2	See table		2
3	303.1.041.1BA	Intake valve guide magg. 0,03		1
3	303.1.041.1BB	Intake valve guide magg. 0,06		1
3	303.1.041.1BC	Intake valve guide magg. 0,09		1
3	303.1.041.1C	Intake valve guide		1
4	304.1.070.1A	Exhaust valve seat		1
4	304.1.070.1AB	Oversize exhaust valve seat 0.03		1
4	304.1.070.1AC	Oversize exhaust valve seat 0.06		1
5	304.1.069.1A	Intake valve seat		1
5	304.1.069.1AB	Oversize intake valve seat 0.03		1
5	304.1.069.1AC	Oversize intake valve seat 0.06		1
6	210.1.075.1B	Intake valve		1
7	211.1.075.1B	Exhaust valve		1
8	886.4.140.1A	O-ring		4
9	799.1.260.1A	Closing rocker spring		2
10	821.1.317.1A	Rocker shaft		4
11	463.2.010.9A	O-ring		2
12	240.2.039.2A	Valve cover		2
13	771.5.066.8B	Screw		8
14	208.1.012.4A	Opening rocker		2
15	669.1.001.1E	Split rings		4
16	799.1.212.1A	Spring		2
17	301.2.251.1A	Complete horizontal head		1
18	209.1.047.1A	Closing rocker		2
19	303.1.040.1B	Exhaust valve guide		1
19	303.1.040.1BA	Exhaust valve guide magg. 0,03		1

CATALOGUE No: 915.1.279.1B
ISSUED: 03 - 08

NOTES NO.	CODE NO.	DESCRIPTION	VALIDITY	Q.TY 
19	303.1.040.1BB	Exhaust valve guide magg. 0,06		1
19	303.1.040.1BC	Exhaust valve guide magg. 0,09		1
20	0647.70.010	Shim		4
21	764.1.087.1A	Valve seal		2
22	852.5.023.1A	Gasket		1
23	779.1.133.1A	Screw		1

CATALOGUE No: 915.1.279.1B
ISSUED: 03 - 08

DRAWING 016

INTAKE MANIFOLDS

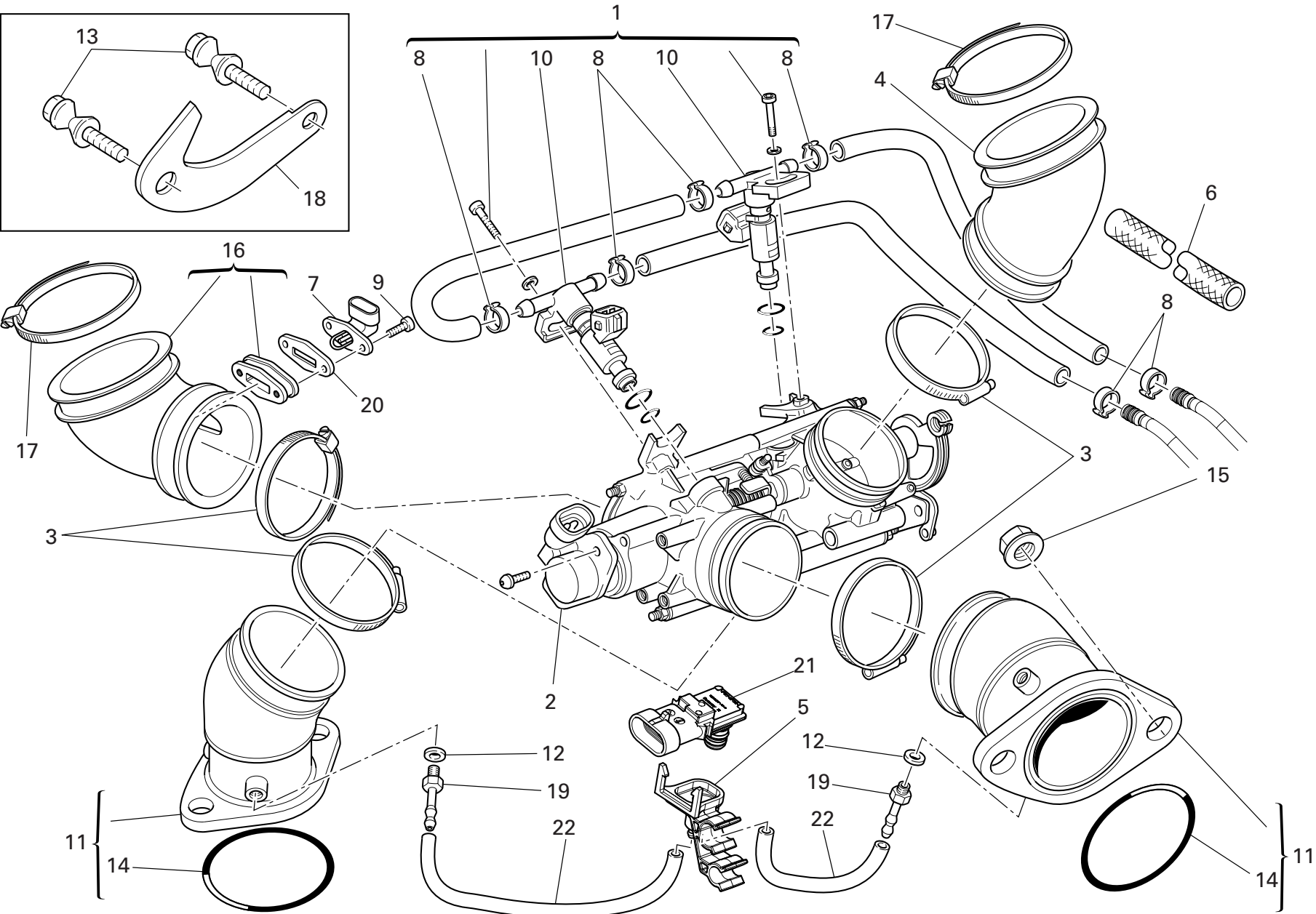

DRAWING 016 INTAKE MANIFOLDS

NOTES NO.	CODE NO.	DESCRIPTION	VALIDITY	Q.TY 
1	282.4.084.1A	Feed unit assembly		1
2	284.4.008.1A	Potentiometer		1
3	741.4.180.1A	Clamp		4
4	801.1.027.1A	Hose		1
5	814.1.303.1A	Holder sensor		1
6	460.1.338.1A	Protection sheath		1
7	552.4.012.1A	Air temperature sensor		1
8	287.4.024.1B	Clamp		6
9	773.5.006.8B	Screw		2
10	280.4.023.1A	Injector		2
11	140.2.063.1A	Intake manifold		2
12	0250.70.223	Aluminium gasket		2
13	779.1.232.2A	Special screw (derated)		2
14	463.2.022.2A	O-Ring		2
15	748.1.039.1A	Nut		4
16	801.1.031.1A	Hose		1
17	741.4.067.1A	Hose guide		2
18	827.1.401.1A	Plate (derated)		1
19	814.4.019.1A	Union		2
20	788.1.104.1A	Gasket		1
21	552.4.144.1A	Pressure sensor		1
22	590.1.328.1A	Tube		2

NOTES NO.	CODE NO.	DESCRIPTION	VALIDITY	Q.TY 
-----------	----------	-------------	----------	--

DRAWING 017

STANDS

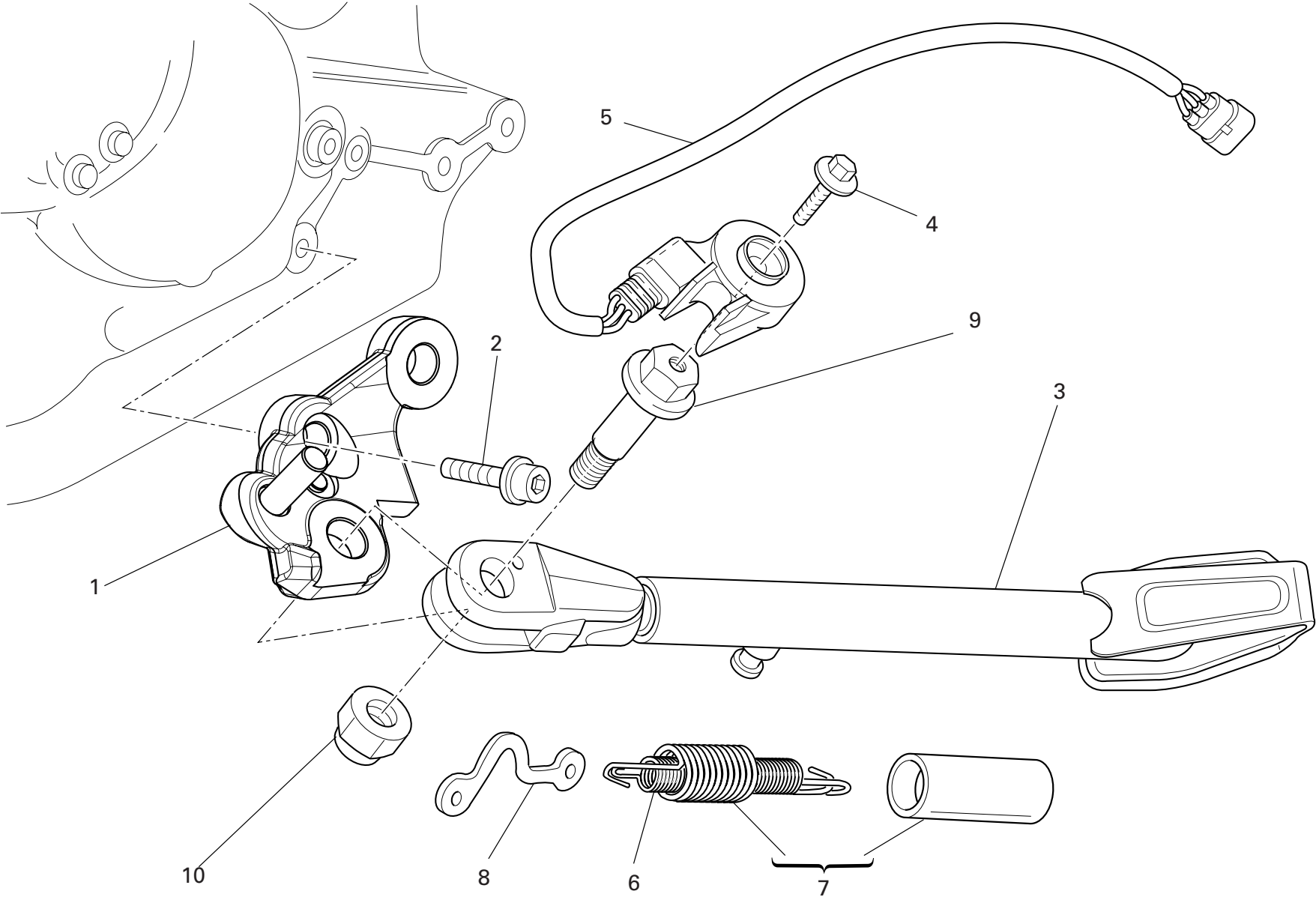

DRAWING

017

STANDS

NOTES NO.	CODE NO.	DESCRIPTION	VALIDITY	Q.TY
1	556.2.034.1C	Plate		1
2	771.1.048.1A	Screw		1
3	556.1.048.1A	Side stand		1
4	779.4.005.2A	Screw		1
5	539.1.023.3A	Switch		1
6	799.1.158.1A	Inner spring		1
7	799.2.159.1A	Complete spring		1
8	829.1.260.2A	Plate		1
9	821.1.103.1A	Pivot		1
10	750.1.048.1A	Nut		1

NOTES NO.	CODE NO.	DESCRIPTION	VALIDITY	Q.TY
-----------	----------	-------------	----------	------

DRAWING 018

ELECTRICAL SYSTEM

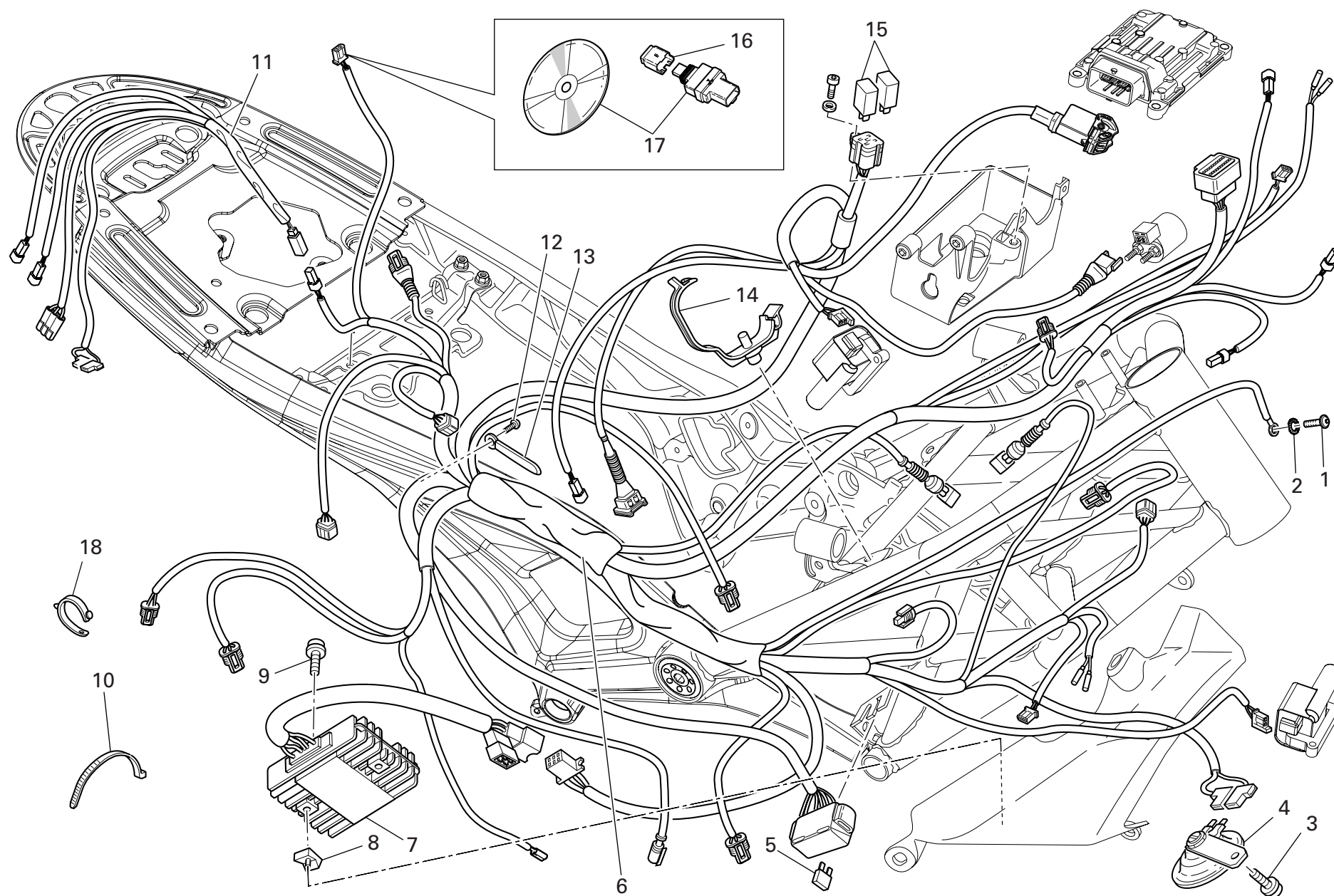

DRAWING

018

ELECTRICAL SYSTEM

NOTES NO.	CODE NO.	DESCRIPTION	VALIDITY	Q.TY
1	779.4.107.1B	Screw		1
2	855.5.000.1B	Spring washer		1
3	771.5.663.8B	Screw		1
4	516.4.004.1B	Horn		1
5	389.4.019.1A	Fuse 5A		1
5	389.4.020.1A	Fuse 10A		1
5	389.4.021.1A	Fuse 15A		1
5	389.4.022.1A	Fuse 20A		1
5	389.4.024.1A	Fuse 7.5A		1
6	510.1.590.1A	Electric wiring		1
7	540.4.026.1A	Voltage rectifier		1
8	850.4.038.1A	Quik fastening		2
9	771.5.667.8B	Screw		2
10	0691.91.030	Hose guide		9
11	510.1.639.1A	Rear wiring		1
12	775.5.022.1A	Screw		3
13	741.4.167.1A	Woodruff key		3
14	758.4.020.1A	Hose guide		1
15	541.4.007.1A	Relay		2
16	872.1.053.1A	Cap		1
17	286.2.040.1A	Data acquisition kit		1
18	741.1.010.1A	Hose guide		1

NOTES NO.	CODE NO.	DESCRIPTION	VALIDITY	Q.TY
-----------	----------	-------------	----------	------

DRAWING 019 BATTERY SUPPORT

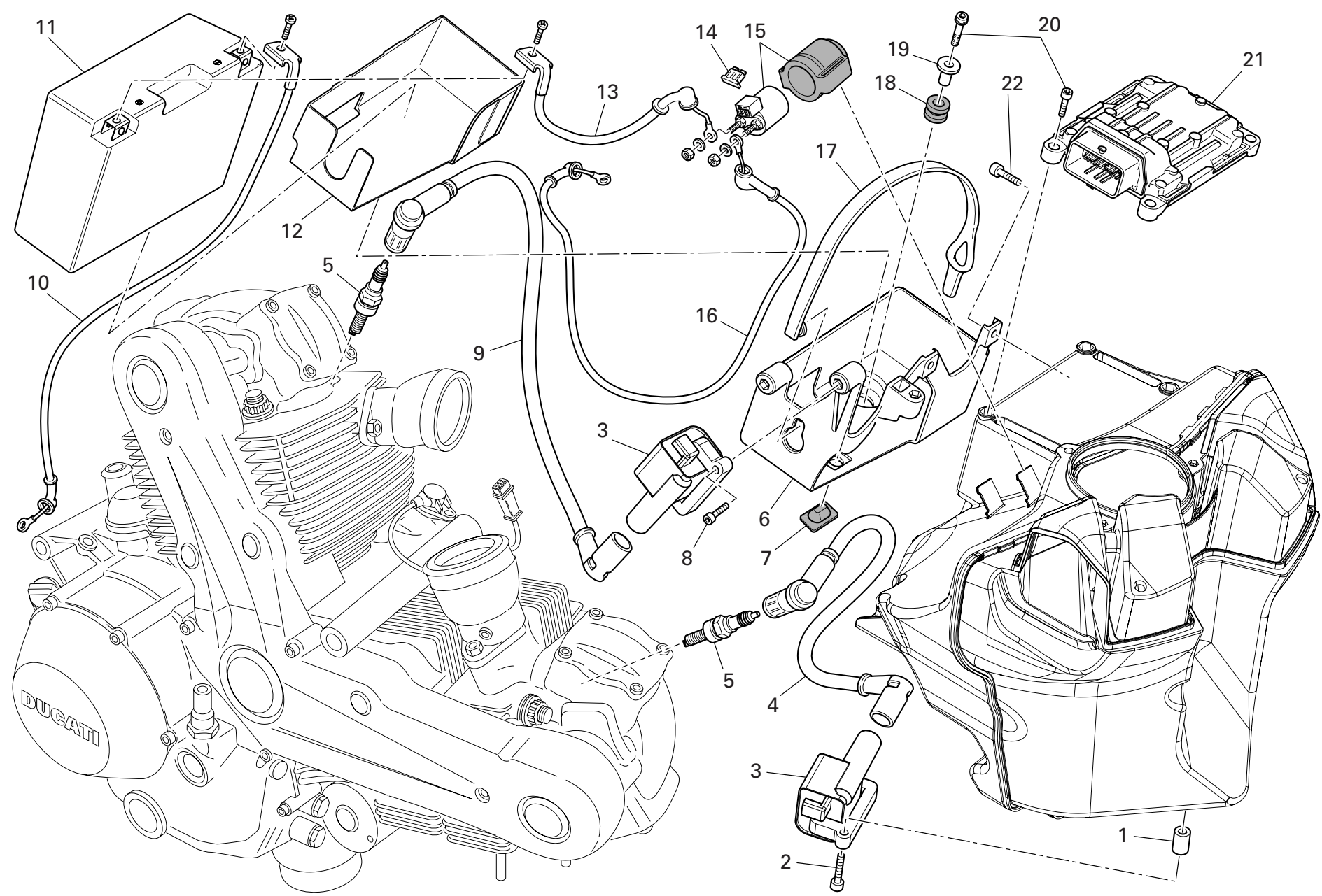

DRAWING

019

BATTERY SUPPORT

NOTES NO.	CODE NO.	DESCRIPTION	VALIDITY	Q.TY
				
1	711.1.264.1A	Bush		2
2	771.5.048.8B	Screw		2
3	380.1.015.1A	Coil		2
4	671.1.028.1A	LH spark plug cable (horizontal)		1
5	670.4.035.1A	Spark plug		2
6	829.1.964.1A	Battery box mount		1
7	866.1.030.1A	Rubber pad		1
8	771.5.042.8B	Screw		2
9	671.1.025.1A	LH spark plug cable (vertical)		1
10	513.1.022.1A	Battery - engine grounding cable		1
11	395.2.013.1C	Battery		1
12	866.1.098.1A	Battery carpet		1
13	514.1.059.1A	Battery - solenoid starter cable		1
14	389.4.023.1A	Fuse 30A		1
15	397.4.005.1A	Remote switch		1
16	514.1.058.1A	Solenoid starter - starter motor cable		1
17	759.1.023.1A	Rubber		1
18	764.1.090.1A	Rubber pad		1
19	716.1.022.1B	Spacer		1
20	771.5.667.8B	Screw		5
21	286.4.161.1C	Injection control unit		1
22	773.5.038.8B	Screw		3

NOTES NO.	CODE NO.	DESCRIPTION	VALIDITY	Q.TY
				

DRAWING 020 EXHAUST SYSTEM

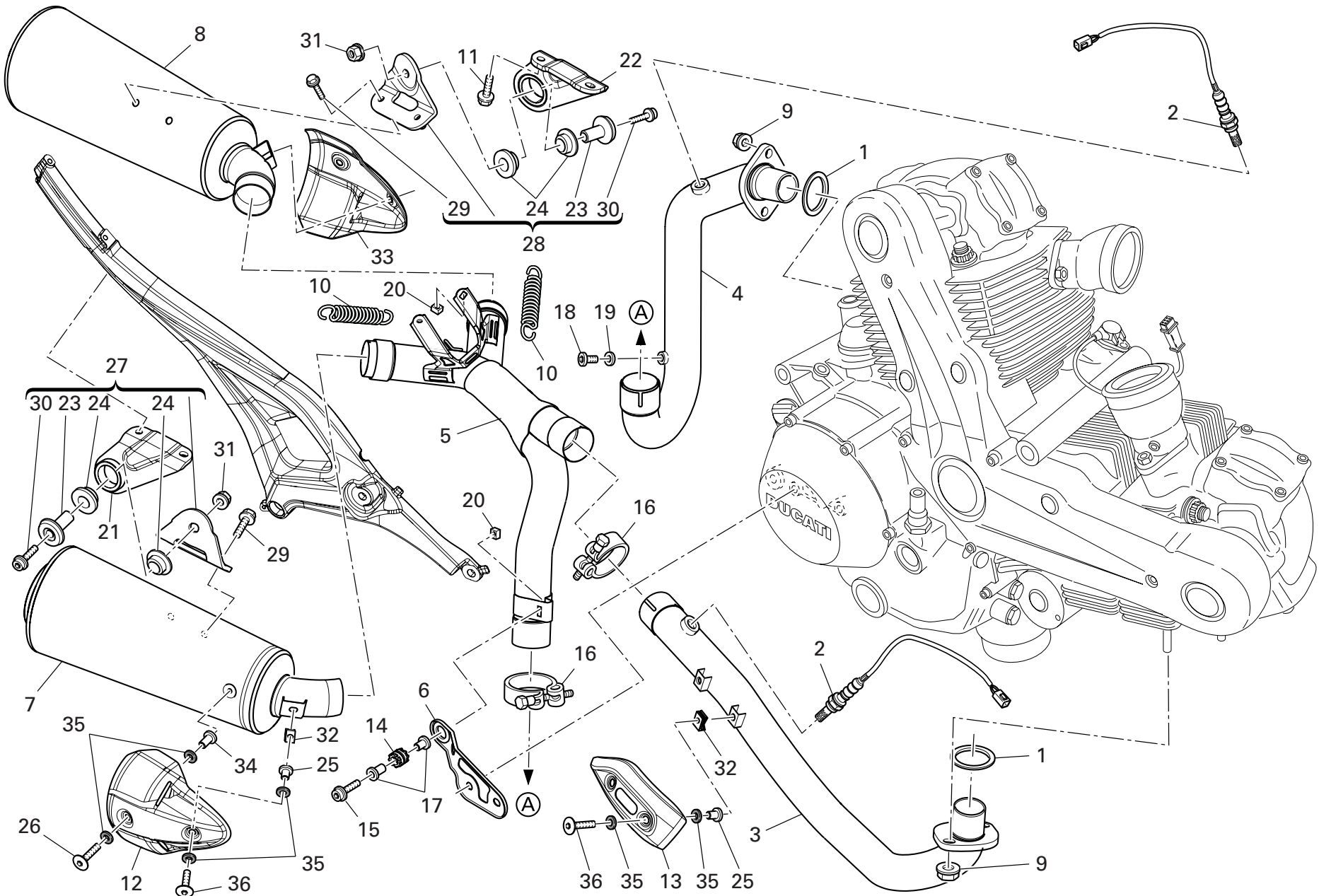

DRAWING 020

EXHAUST SYSTEM

NOTES NO.	CODE NO.	DESCRIPTION	VALIDITY	Q.TY 
1	0370.84.005	Exhaust gasket		2
2	552.1.149.1A	Lambda sensor		2
3	570.1.279.1A	Horizontal head exhaust pipe		1
4	571.1.269.1A	Vertical head exhaust pipe		1
5	572.1.149.1A	Centre exhaust pipe		1
6	830.1.482.1A	Bracket (bottom)		1
7	573.1.304.1A	Silencer (R.H.)		1
8	574.1.300.1A	Silencer (L.H.)		1
9	748.4.033.1A	Nut		4
10	799.1.048.2A	Spring		2
11	772.1.060.1A	Screw		4
12	460.1.322.1A	Heat guard (R.H.)		1
13	460.1.324.1A	Heat guard (horizontal)		1
14	764.1.024.1A	Vibration damper pad		1
15	771.5.669.8B	Screw		1
16	741.4.137.1A	Spring clamp		2
17	713.1.082.1A	Spacer		2
18	780.1.007.1A	Cap		2
19	852.5.024.1A	Gasket th.1		2
20	746.4.008.1A	Special nut		2
21	576.1.063.1A	Bracket (R.H.)		1
22	576.1.064.1A	Bracket (L.H.)		1
23	713.1.436.1A	Bush		2
24	764.1.001.1A	Rubber pad		4
25	716.1.107.1B	Spacer		4
26	772.1.097.1A	Screw		2
27	576.1.066.1A	Bracket (R.H.)		1

CATALOGUE No: 915.1.279.1B
ISSUED: 03 - 08

NOTES NO.	CODE NO.	DESCRIPTION	VALIDITY	Q.TY 
28	576.1.065.1A	Bracket (L.H.)		1
29	772.1.054.1A	Screw		4
30	773.5.128.8B	Screw		2
31	749.4.032.1A	Nut		2
32	850.4.038.1A	Quik fastening		4
33	460.1.323.1A	Heat guard (L.H.)		1
34	716.1.405.1A	Spacer		2
35	852.1.072.1A	Washer		12
36	772.1.089.2A	Screw		4

CATALOGUE No: 915.1.279.1B
ISSUED: 03 - 08

DRAWING 021

INSTRUMENT PANEL - HEADLIGHT FAIRING

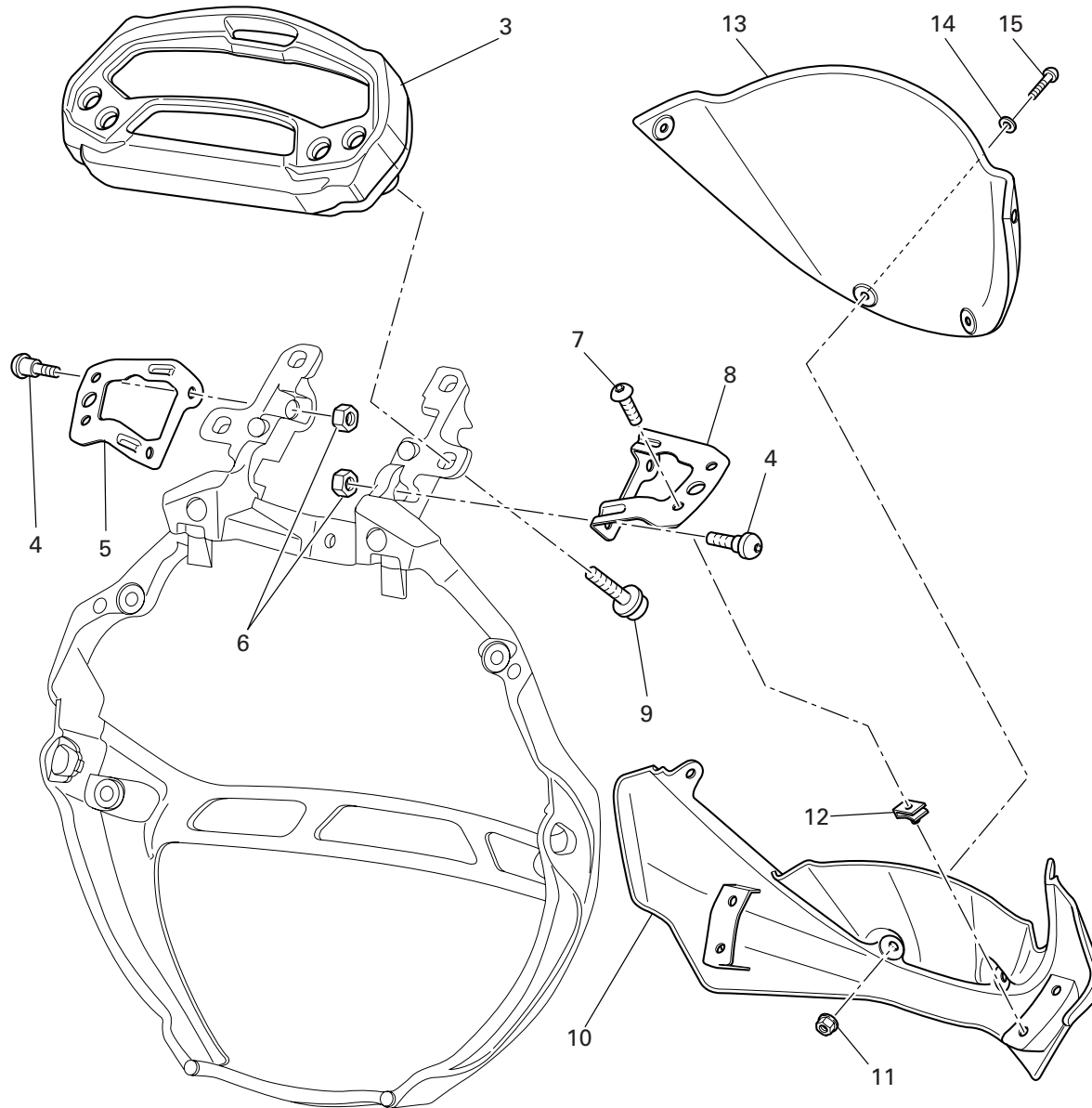
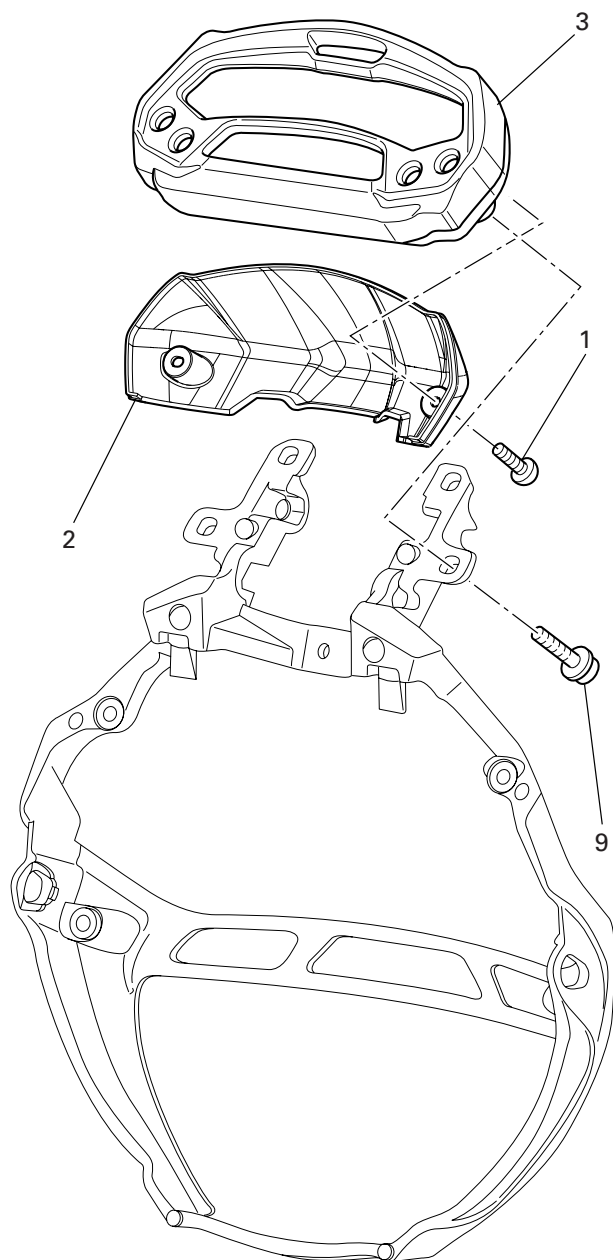

DRAWING 021

INSTRUMENT PANEL - HEADLIGHT FAIRING

NOTES NO.	CODE NO.	DESCRIPTION	VALIDITY	Q.TY 
1	775.5.001.3C	Screw		2
2	247.1.323.1A	Instrument panel cover		1
3	406.1.071.2A	Instrument panel		1
4	779.1.487.1B	Screw (696+)		4
5	829.1.971.1A	Bracket (696+)		1
6	749.4.004.1A	Nut (696+)		4
7	771.5.639.8B	Screw (696+)		4
8	829.1.968.1A	Bracket (696+)		1
9	774.4.004.1A	Screw		4
10	481.1.026.1AA	Headlight fairing (696+)		1
11	750.1.028.1A	Nut (696+)		4
12	850.4.047.1A	Quik fastening (696+)		4
13	487.1.026.1A	Windshield (696+)		1
14	852.1.024.1A	Nylon washer (696+)		4
15	775.1.007.1AB	Special screw (696+)		4

NOTES NO.	CODE NO.	DESCRIPTION	VALIDITY	Q.TY 
-----------	----------	-------------	----------	--

DRAWING 022 HEADLIGHT

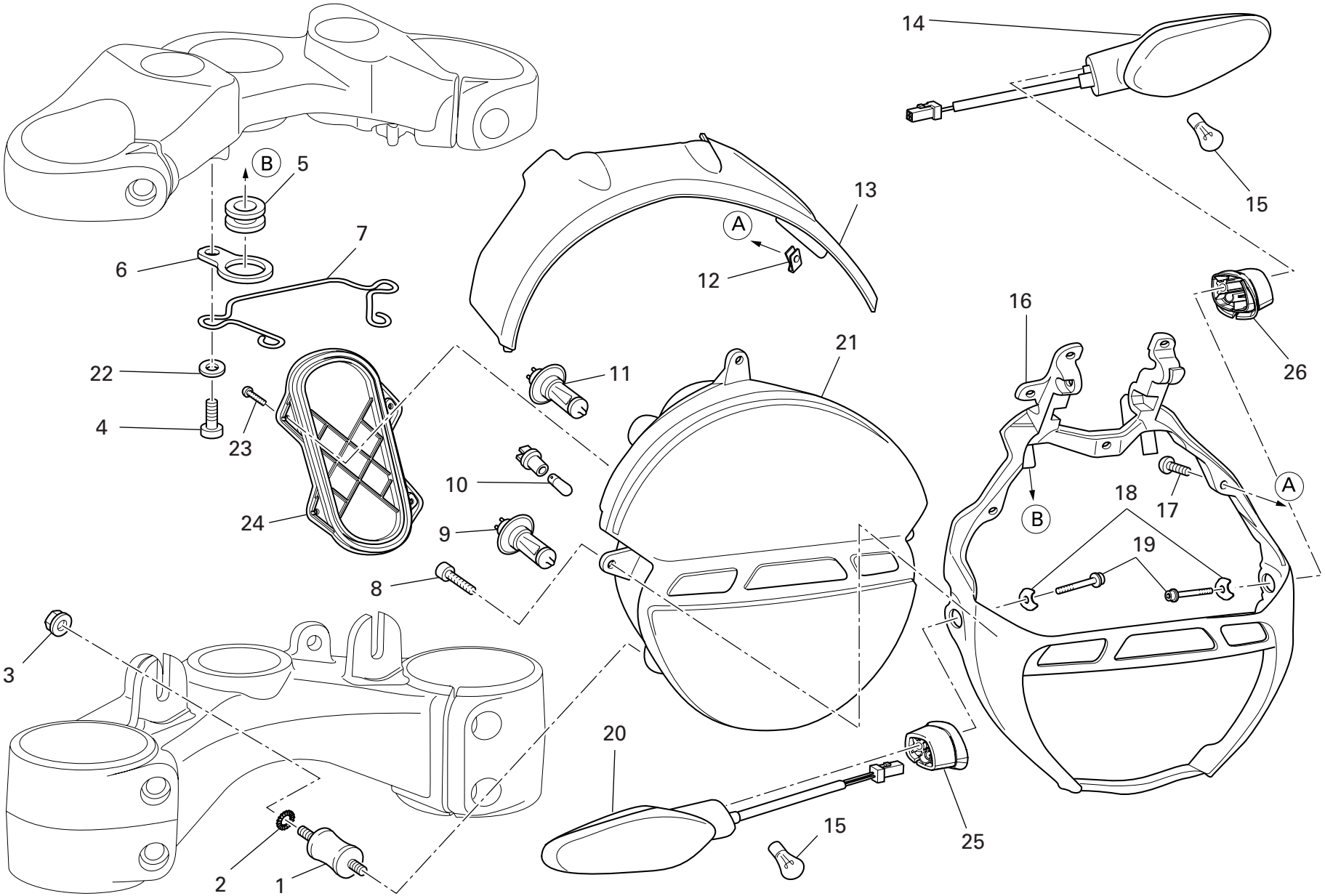

DRAWING 022

HEADLIGHT

NOTES NO.	CODE NO.	DESCRIPTION	VALIDITY	Q.TY 
1	700.1.048.1A	Rubber pad		2
2	855.5.000.1B	Spring washer		2
3	750.5.001.1B	Nut		2
4	771.1.039.1A	Screw		2
5	764.1.064.1A	Vibration damper pad		2
6	830.1.364.1A	Bracket		2
7	758.1.046.1A	Fairlead		1
8	771.1.044.1A	Screw		2
9	390.4.028.1A	Bulb 12V-55W H1		1
10	390.4.019.1A	Bulb 12V-6W H6W		1
11	390.4.011.1A	Bulb 12V-55W H7		1
12	850.4.047.1A	Quik fastening		3
13	247.1.322.1A	Cover		1
14	530.1.022.1A	Turn indicator (L.H.)		1
15	390.4.021.1A	Bulb 12V-10W RY10W		2
16	829.1.967.1A	Headlight holder		1
17	775.1.011.1B	Screw		3
18	827.1.493.1A	Plate		2
19	771.5.637.8B	Screw		2
20	530.1.023.1A	Turn indicator (R.H.)		1
21	520.1.017.1A	Headlight		1
22	852.1.176.1A	Washer		2
23	771.1.235.1A	Screw		4
24	247.1.341.1A	Cover		1
25	713.1.437.1A	Spacer (R.H.)		1
26	713.1.421.1A	Spacer (L.H.)		1

NOTES NO.	CODE NO.	DESCRIPTION	VALIDITY	Q.TY 
-----------	----------	-------------	----------	--

DRAWING 023 NUMBER PLATE HOLDER - TAIL LIGHT

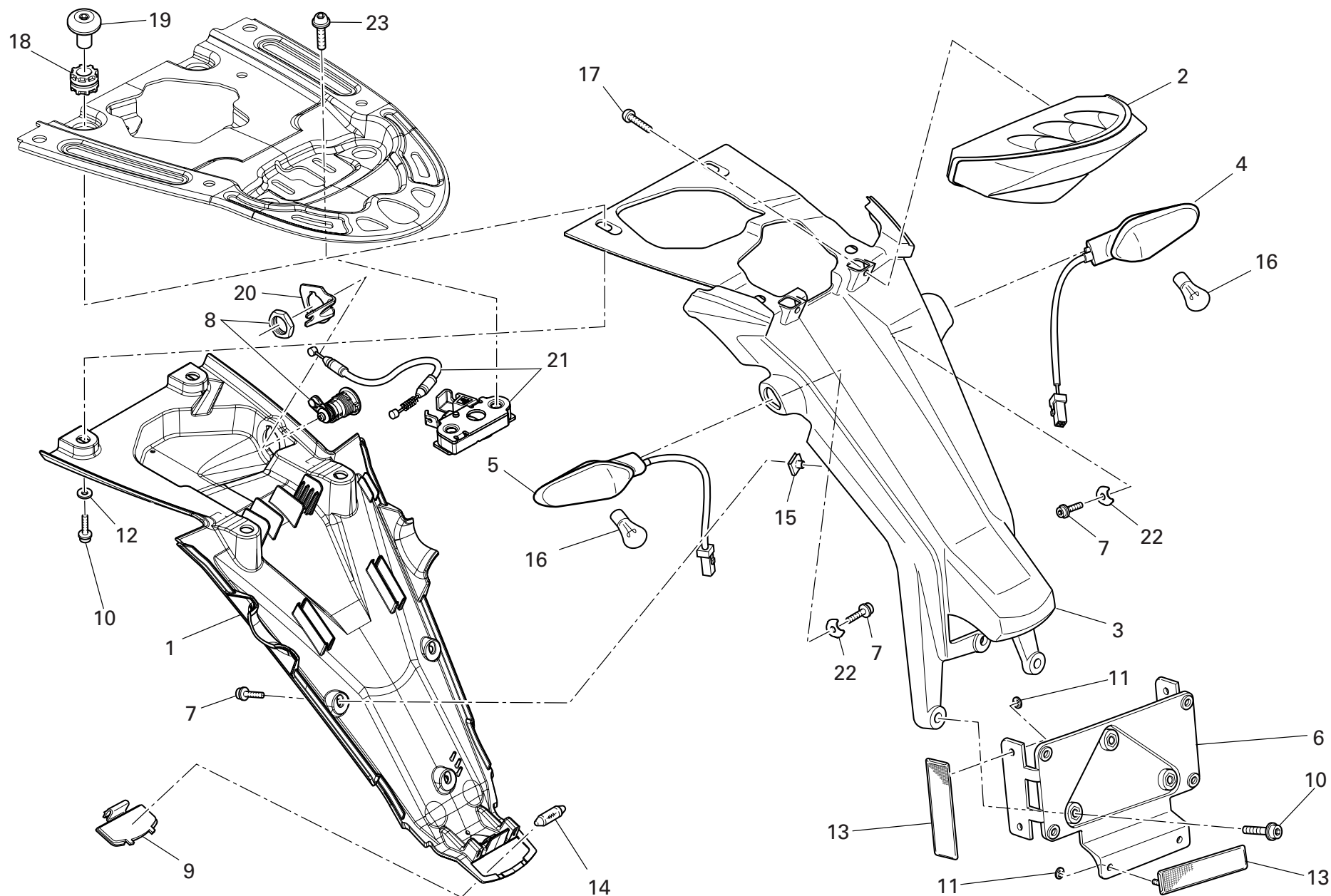

DRAWING 023

NUMBER PLATE HOLDER - TAIL LIGHT

NOTES NO.	CODE NO.	DESCRIPTION	VALIDITY	Q.TY 
1	247.1.321.1A	Mudflap		1
2	525.1.034.1A	Tail light		1
3	561.1.043.1A	Protection		1
4	530.1.022.1A	Turn indicator (R.H.)		1
5	530.1.023.1A	Turn indicator (L.H.)		1
6	561.1.045.1A	Number plate holder		1
7	771.5.639.8B	Screw		5
8	598.4.027.1A	Seat lock		1
9	247.1.333.1A	Cover		1
10	771.5.662.8B	Screw		7
11	850.4.052.1A	Quik fastening		6
12	852.1.160.1B	Washer		4
13	529.1.010.1A	Reflector		3
14	390.4.016.1A	Bulb 12V-5W C5W		1
15	850.4.047.1A	Quik fastening		3
16	390.4.021.1A	Bulb 12V-10W RY10W		2
17	774.4.004.1A	Screw		2
18	764.1.024.1A	Vibration damper pad		4
19	779.1.560.1A	Special screw		4
20	827.1.482.1A	Plate		1
21	598.1.012.1A	Lock latch		1
22	827.1.493.1A	Plate		2
23	779.1.555.1A	Special screw		2

NOTES NO.	CODE NO.	DESCRIPTION	VALIDITY	Q.TY 
-----------	----------	-------------	----------	--

DRAWING 024

FRONT FORKS

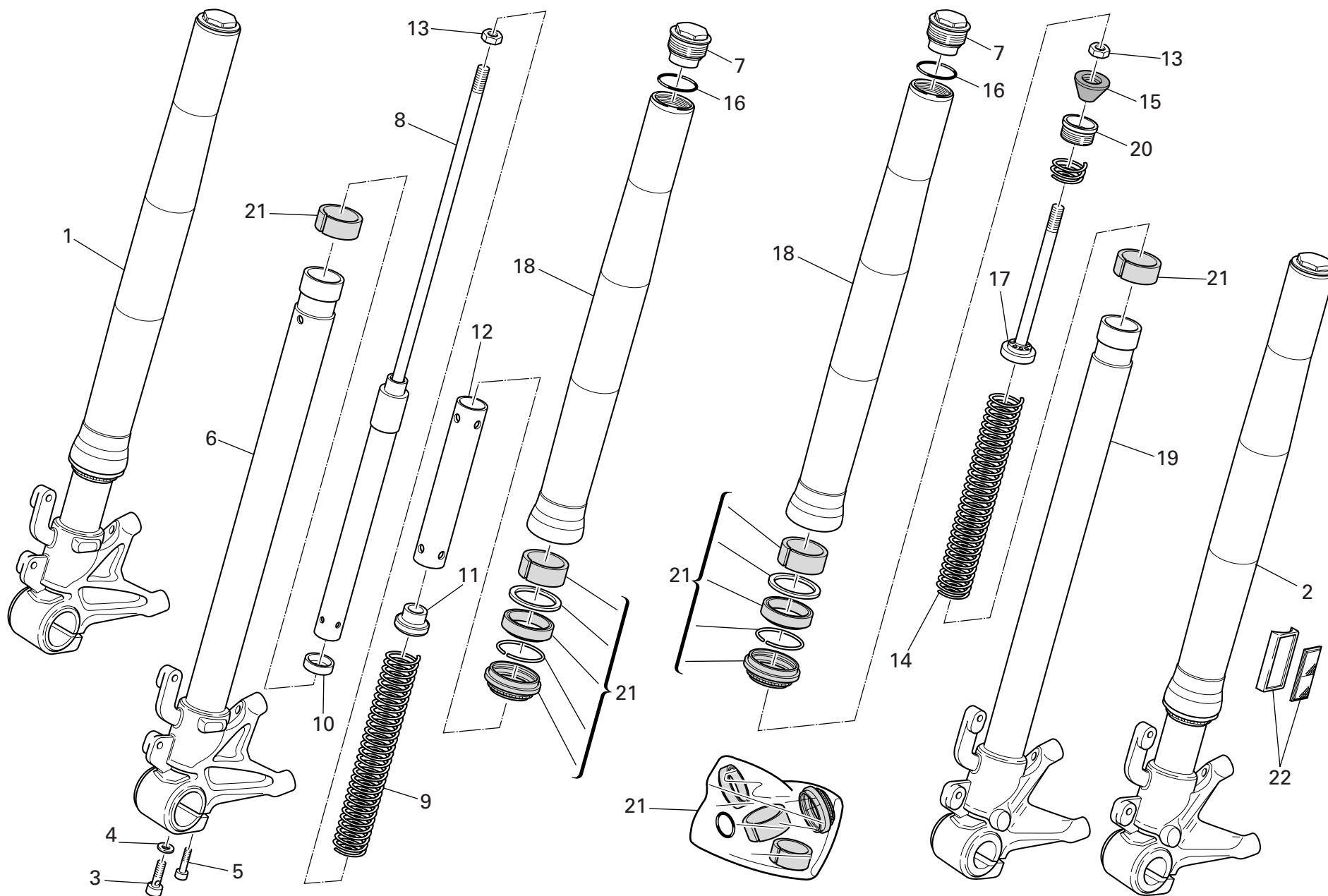

DRAWING 024 FRONT FORKS

NOTES NO.	CODE NO.	DESCRIPTION	VALIDITY	Q.TY 
1	344.2.024.1A	R.H. fork leg assembly		1
2	345.2.024.1A	L.H. fork leg assembly		1
3	349.1.242.1A	Special screw		1
4	349.1.076.1A	Washer		1
5	771.5.725.8B	Screw		4
6	349.1.239.1A	Complete R.H. slider		1
7	349.1.236.1A	Cap		2
8	349.1.240.1A	Damper tube		1
9	349.1.243.1A	Spring		1
10	349.1.241.1A	Spacer		1
11	349.1.245.1A	Coupling		1
12	349.1.244.1A	Preload tube		1
13	349.1.233.1A	Nut		2
14	349.1.234.1A	Spring		1
15	349.1.235.1A	Pad		1
16	349.1.214.1A	O-Ring		2
17	349.1.237.1A	Complete pumping element		1
18	349.1.232.1A	Stanchion tube		2
19	349.1.230.1A	Complete L.H. slider		1
20	349.1.238.1A	Bush		1
21	349.1.246.1A	Overhaul kit		2
22	529.1.001.2A	Cat's eye (AMBER)		2

NOTES NO.	CODE NO.	DESCRIPTION	VALIDITY	Q.TY 
-----------	----------	-------------	----------	--

DRAWING 025

FRONT AND REAR WHEELS

NOTES NO.	CODE NO.	DESCRIPTION	VALIDITY	Q.TY 
1	501.2.129.1AB	Front wheel rim		1
2	497.2.001.2A	Valve		1
3	714.1.028.1A	Inner spacer		1
4	702.5.045.1A	Bearing		4
5	492.4.029.1A	Front brake disc		2
6	779.1.311.1A	Screw		6
7	779.1.399.1A	Screw		12
8	819.1.017.1B	Front wheel spindle		1
9	714.1.073.1A	Spacer		1
10	0000.64471	Seal ring		1
11	884.5.008.1A	Circlip		1
12	497.2.003.1A	Valve		1
13	502.2.130.1AB	Rear wheel rim		1
14	714.1.046.1A	Inner spacer		1
15	492.4.003.2A	Brake disc		1
16	676.4.072.1A	Chain		1
17	702.5.050.1A	Bearing		2
18	700.1.005.1A	Vibration damper		6
19	821.1.009.1B	Pin		6
20	748.4.024.1AB	Nut		6
21	160.1.049.1A	Rear sprocket flange		1
22	710.1.041.1D	Bush		1
23	494.1.029.1A	Ring gear Z=45		1
24	775.5.021.3C	Screw		2
25	713.1.400.1A	Spacer		1
26	748.1.014.1C	Nut		1
27	713.1.350.1A	Spacer		1

CATALOGUE No: 915.1.279.1B
ISSUED: 03 - 08

NOTES NO.	CODE NO.	DESCRIPTION	VALIDITY	Q.TY 
28	247.1.331.1A	Sprocket cover		1
29	676.2.071.1A	Final drive kit		1

CATALOGUE No: 915.1.279.1B
ISSUED: 03 - 08

DRAWING 026

HANDLEBAR AND CONTROLS

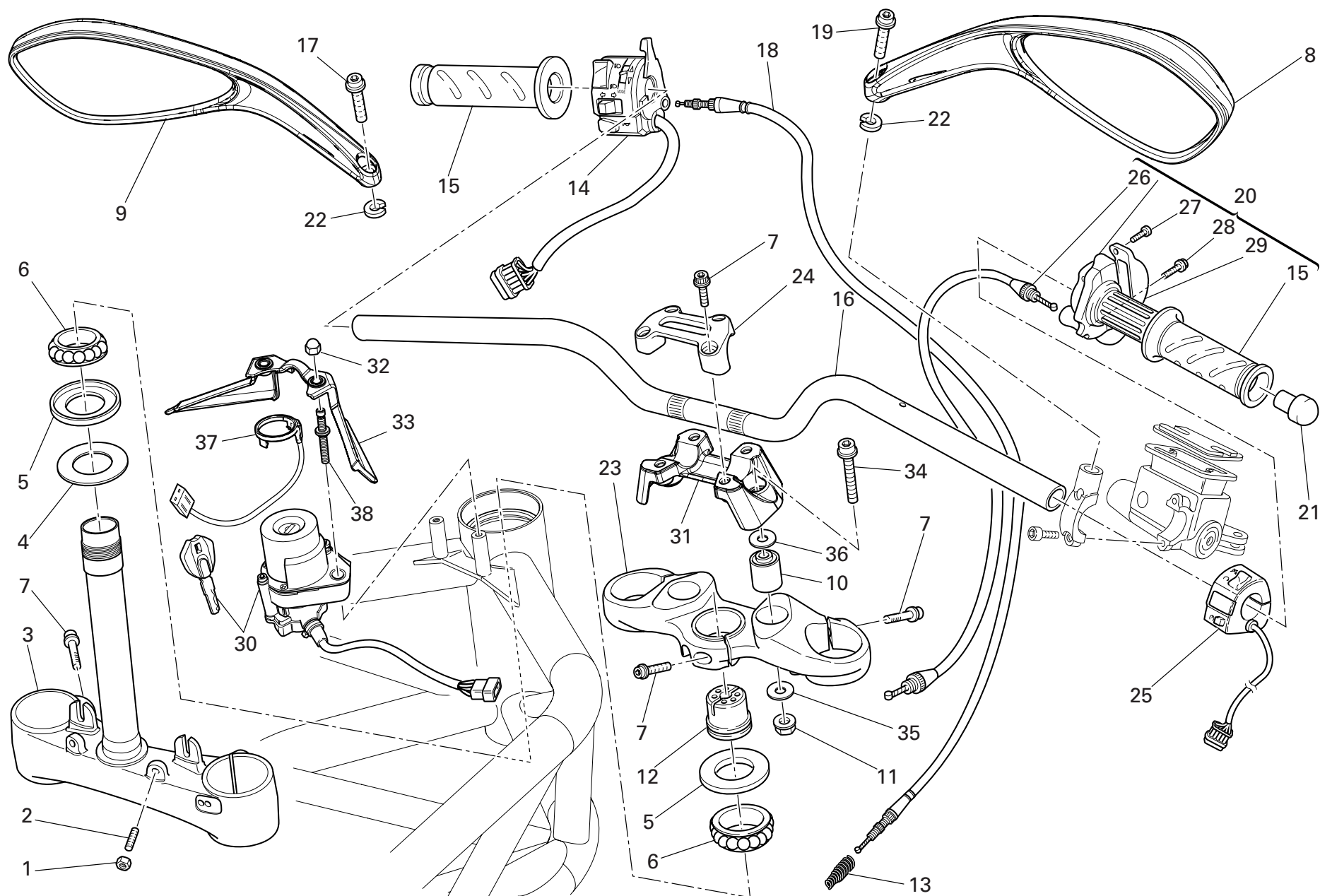

DRAWING

026

HANDLEBAR AND CONTROLS

NOTES NO.	CODE NO.	DESCRIPTION	VALIDITY	Q.TY 
1	747.5.007.1A	Nut		2
2	779.1.099.1B	Special screw		2
3	342.2.054.1A	Steering head base		1
4	852.1.103.1A	Washer		1
5	930.1.004.1A	Seal ring		2
6	702.4.004.1A	Bearing		2
7	771.5.725.8B	Screw		11
8	523.4.022.1A	Rear-view mirror (R.H.)		1
9	523.4.023.1A	Rear-view mirror (L.H.)		1
10	700.1.054.1A	Spacer		2
11	748.4.024.1AB	Nut		2
12	703.1.013.1A	Ring nut		1
13	799.1.058.1A	Starter control transmission return spring		1
14	651.1.009.1A	L.H. switch		1
15	8000.78345	Grips pair		1
16	360.1.097.1A	Handlebar		1
17	771.1.234.1A	Screw (L.H.)		1
18	657.1.022.1A	Flexible cable		1
19	771.5.723.3B	Screw		1
20	654.2.003.2A	Throttle control		1
21	872.1.028.1A	Cap		2
22	462.1.002.1A	Spring washer		2
23	341.2.068.1A	Steering head		1
24	360.1.099.1A	Single U-bolt (upper)		1
25	650.1.007.1B	R.H. switch		1
26	656.1.086.1A	Throttle control transmission		1
27	8000.66774	Screw		2

CATALOGUE No: 915.1.279.1B
ISSUED: 03 - 08

NOTES NO.	CODE NO.	DESCRIPTION	VALIDITY	Q.TY 
28	772.5.031.1B	Screw		2
29	658.4.002.1B	Cover		1
30	652.4.014.1A	Switch		1
31	360.1.098.1A	Single U-bolt (bottom)		1
32	749.4.002.1A	Nut		2
33	246.1.203.1A	Cover		1
34	771.5.941.8B	Screw		2
35	852.1.049.1A	Washer		2
36	852.5.040.1A	Washer		2
37	518.4.005.1A	Antenna		1
38	779.1.537.1A	Special screw		2

CATALOGUE No: 915.1.279.1B
ISSUED: 03 - 08

DRAWING 027 CLUTCH CONTROL

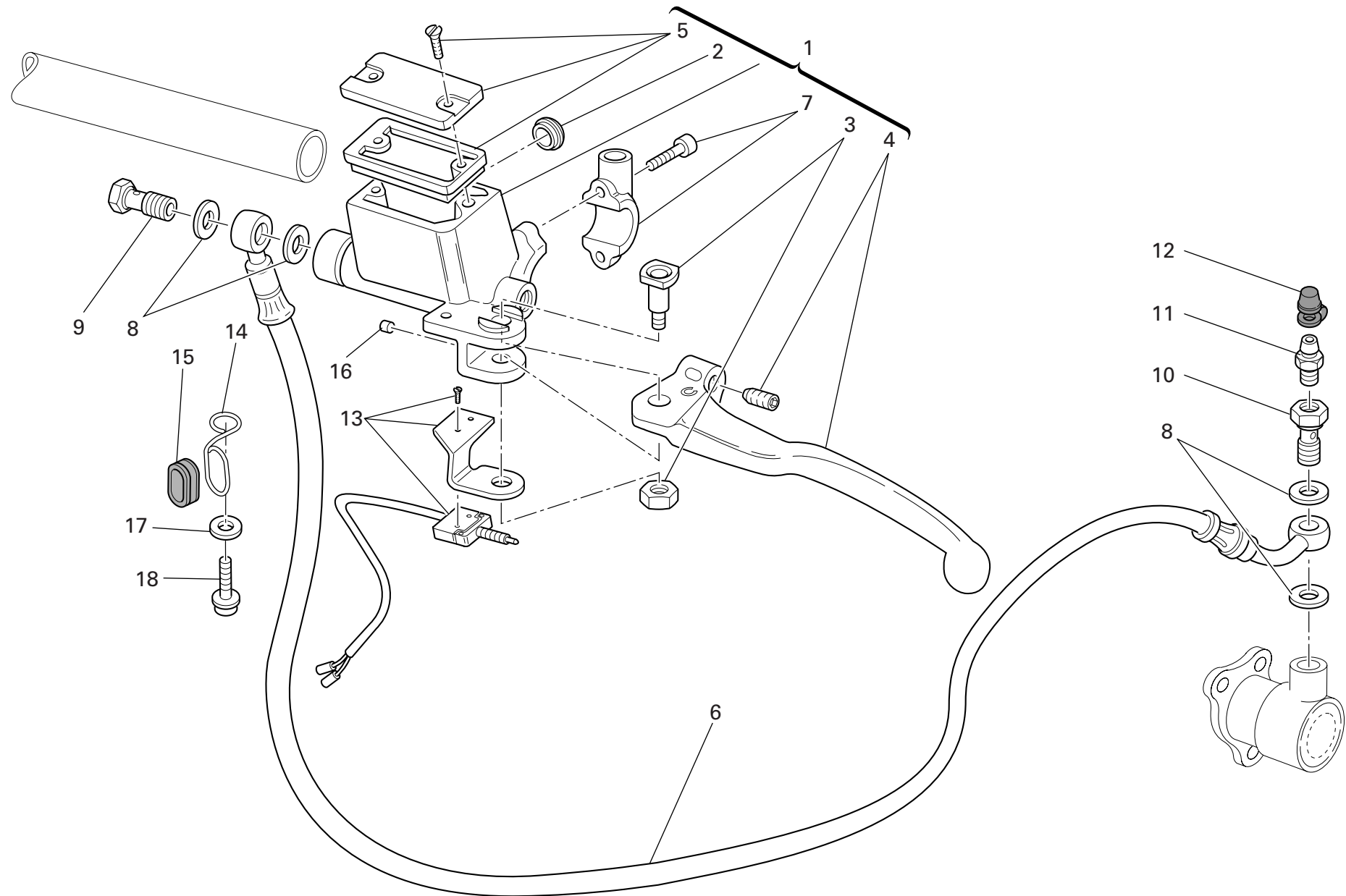

DRAWING 027 CLUTCH CONTROL

NOTES NO.	CODE NO.	DESCRIPTION	VALIDITY	Q.TY 
1	630.4.044.1A	Clutch drive pump		1
2	626.4.003.1A	Spare inspection window		1
3	626.4.060.1A	Spare lever pin		1
4	626.4.007.1C	Lever with dowel		1
5	0000.46665	Spare cap		1
6	632.1.044.1B	Clutch control pipe (METAL PLAITED)		1
7	626.4.061.1A	Spare bracket		1
8	852.5.024.1A	Gasket th.1		4
9	779.1.366.1AB	Special screw		1
10	779.1.397.1A	Special screw		1
11	187.1.002.1A	Bleed		1
12	612.4.005.1A	Dust seal		1
13	539.4.034.1A	Microswitch		1
14	881.1.035.1A	Hose guide		1
15	0797.41.090	Fairlead rubber ring		1
16	195.4.002.1A	Rubber pad		1
17	852.1.176.1A	Washer		1
18	771.1.039.1A	Screw		1

NOTES NO.	CODE NO.	DESCRIPTION	VALIDITY	Q.TY 
-----------	----------	-------------	----------	--

DRAWING 028

FRONT BRAKE

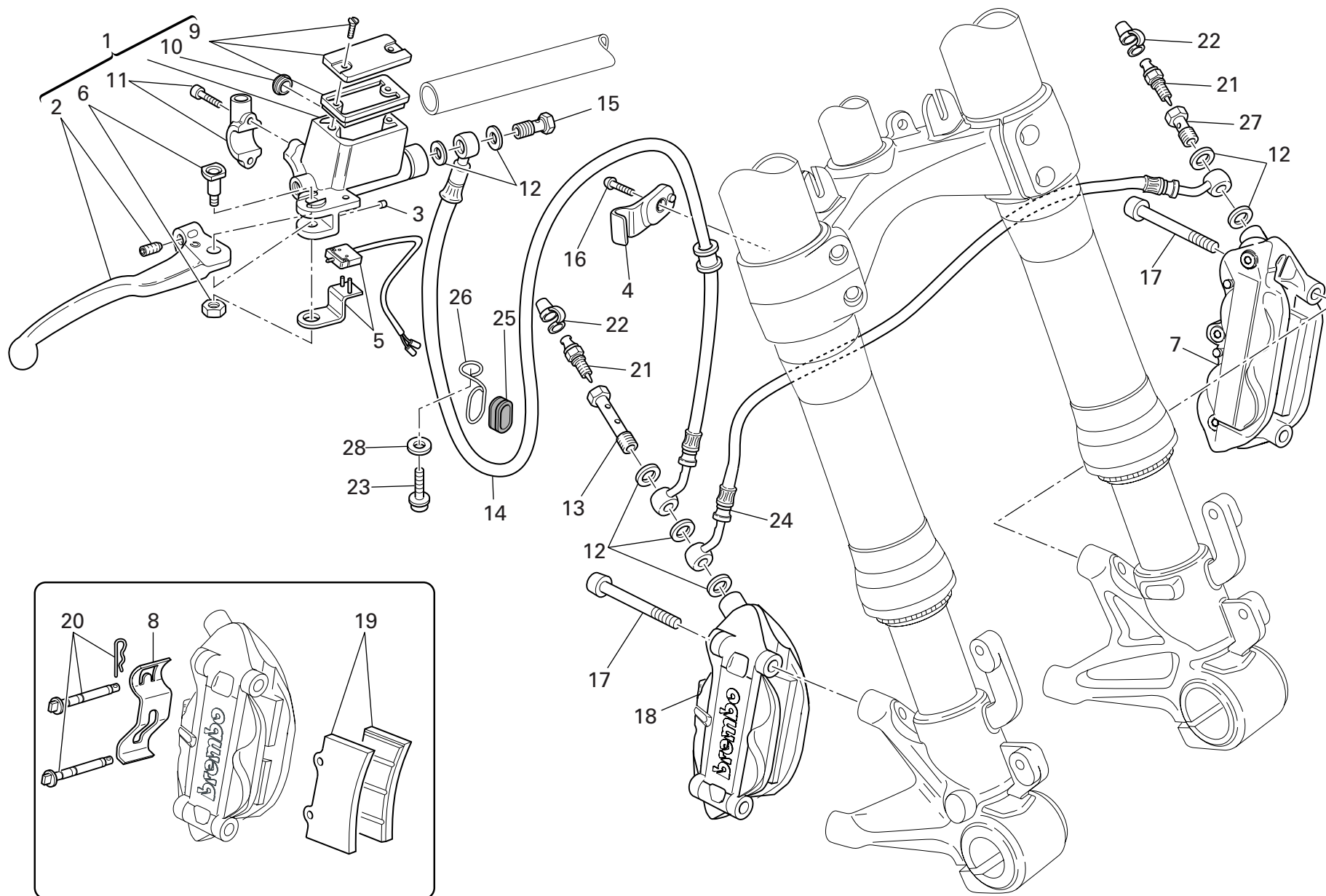

DRAWING 028

FRONT BRAKE

NOTES NO.	CODE NO.	DESCRIPTION	VALIDITY	Q.TY 
1	624.4.054.1A	Front brake pump		1
2	626.1.002.1A	Lever with dowel		1
3	195.4.002.1A	Rubber pad		1
4	830.1.479.1A	Bracket		1
5	539.4.042.1A	Microswitch		1
6	626.4.060.1A	Spare lever pin		1
7	610.4.103.1A	Brake caliper (L.H.)		1
8	612.4.017.1A	Plate		2
9	893.4.009.1A	Spare cap		1
10	626.4.003.1A	Spare inspection window		1
11	626.4.059.1A	Spare bracket		1
12	852.5.024.1A	Gasket th.1		7
13	779.1.465.1A	Special screw		1
14	618.4.084.1A	Caliper pump pipe (METAL PLAITED)		1
15	779.1.415.1A	Special screw		1
16	775.1.054.1A	Screw		1
17	779.1.331.1D	Screw		4
18	610.4.104.1A	Brake caliper (R.H.)		1
19	613.4.061.1A	Pads pair		2
20	612.4.014.1A	Spare pins and spring		2
21	187.1.002.1A	Bleed		2
22	612.4.005.1A	Dust seal		2
23	771.1.039.1A	Screw		1
24	618.4.086.1A	Front brake line		1
25	0797.41.090	Fairlead rubber ring		1
26	881.1.035.1A	Hose guide		1
27	779.1.397.1A	Special screw		1

CATALOGUE No: 915.1.279.1B
ISSUED: 03 - 08

NOTES NO.	CODE NO.	DESCRIPTION	VALIDITY	Q.TY 
28	852.1.176.1A	Washer		1

CATALOGUE No: 915.1.279.1B
ISSUED: 03 - 08

DRAWING 029 REAR BRAKE

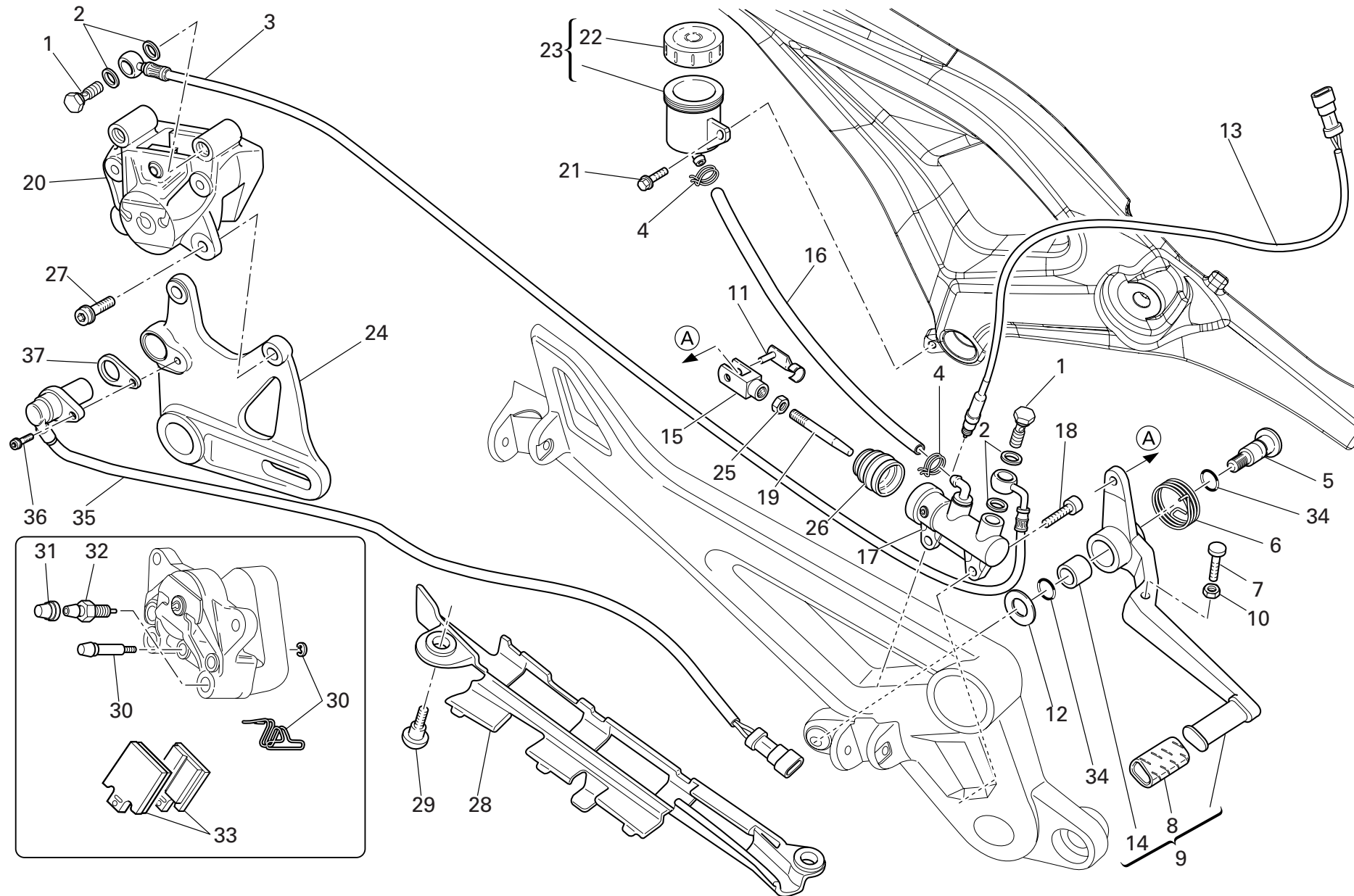

DRAWING 029

REAR BRAKE

NOTES NO.	CODE NO.	DESCRIPTION	VALIDITY	Q.TY 
1	779.1.366.1AB	Special screw		2
2	852.5.024.1A	Gasket th.1		2
3	619.4.040.1A	Rear brake line (METAL PLAITED)		1
4	741.4.043.1A	Hose guide		2
5	821.1.170.1A	Pin		1
6	799.1.489.1A	Spring		1
7	779.1.237.1B	Adjusting screw		1
8	764.1.011.2A	Rubber pad		1
9	457.2.046.1A	Brake control lever		1
10	747.5.003.1A	Nut		1
11	850.1.015.1A	Quik fastening		1
12	852.1.151.1A	Washer		1
13	539.4.003.1B	Switch		1
14	712.1.034.1A	Bush		1
15	184.1.005.1A	Fork		1
16	877.1.126.1A	Tube		1
17	625.4.004.1A	Rear brake pump		1
18	771.1.039.1A	Screw		2
19	117.1.044.1A	Adjuster rod		1
20	611.4.020.1A	Rear brake caliper		1
21	772.1.059.1A	Screw		1
22	893.4.005.1A	Cap		1
23	585.4.008.1A	Complete oil tank		1
24	825.1.039.1A	Caliper holder plate		1
25	747.5.005.1B	Nut		1
26	626.4.013.1A	Dust cover		1
27	771.5.723.8B	Screw		2

CATALOGUE No: 915.1.279.1B
ISSUED: 03 - 08

NOTES NO.	CODE NO.	DESCRIPTION	VALIDITY	Q.TY 
28	460.1.344.1A	Protection		1
29	772.1.085.1C	Screw		2
30	612.4.016.1A	Spare pins and spring		1
31	612.4.008.1A	Dust seal		1
32	612.4.039.1A	Spare bleed union		1
33	613.4.038.1A	Pads pair		1
34	886.4.116.1A	O-ring		2
35	552.4.152.1A	Sensor		1
36	771.5.665.8B	Screw		1
37	713.1.192.1A	Spacer		1

CATALOGUE No: 915.1.279.1B
ISSUED: 03 - 08

DRAWING 030 FRAME

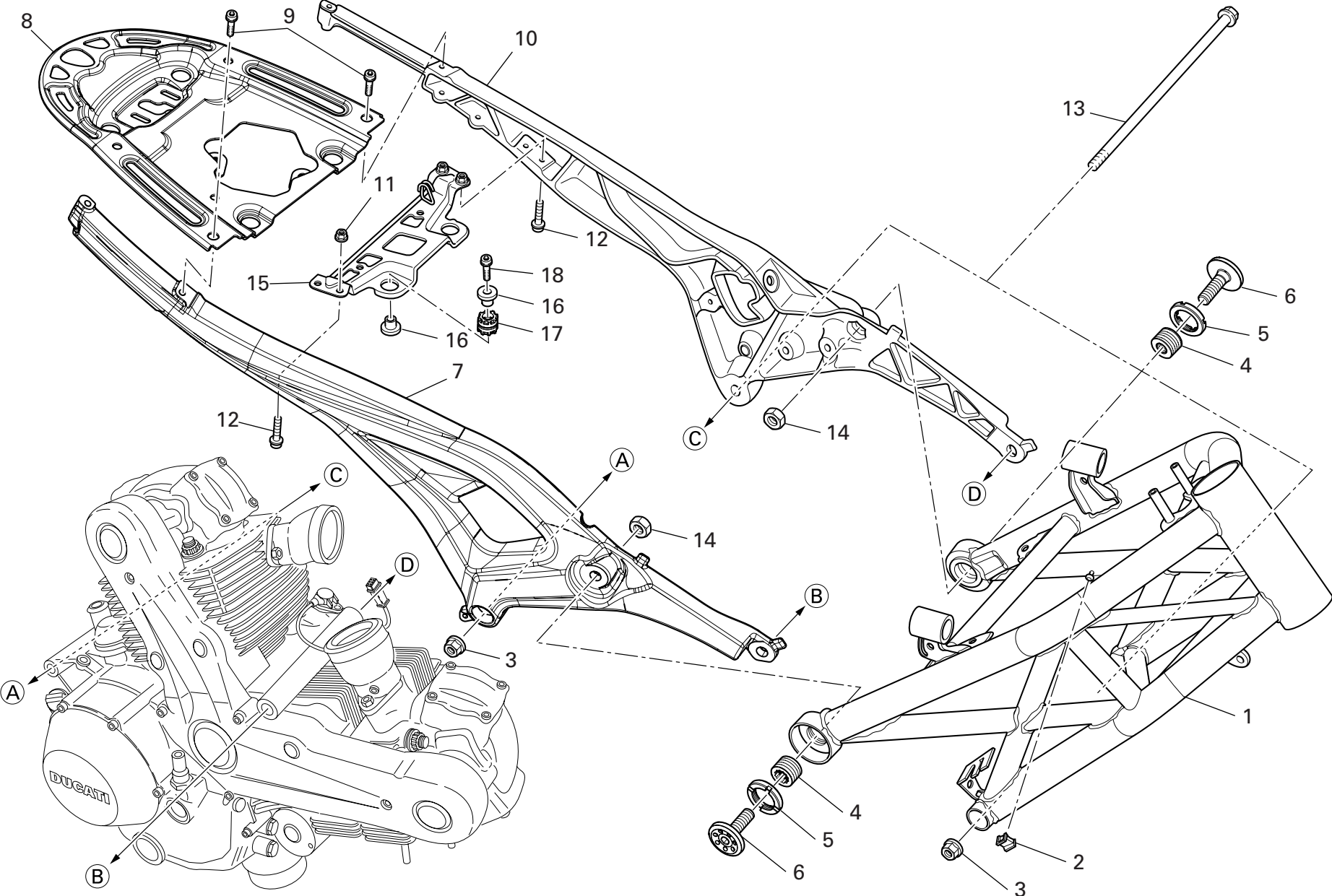

DRAWING

030

FRAME

NOTES NO.	CODE NO.	DESCRIPTION	VALIDITY	Q.TY
1	470.1.196.1AA	Frame (RED)		1
1	470.1.196.1AT	Frame (BLACK)		1
2	850.4.067.1A	Clamp		10
3	748.4.002.1A	Nut		2
4	779.1.536.1A	Threaded dowel		2
5	703.1.049.1A	Ring nut		2
6	779.1.535.1A	Special screw		2
7	471.1.013.1A	Rear frame (R.H.)		1
8	829.1.973.1A	Plate		1
9	771.1.020.1A	Screw		4
10	471.1.012.1A	Rear frame (L.H.)		1
11	748.1.040.1A	Nut		2
12	771.5.665.8B	Screw		4
13	779.1.213.1A	Special screw		2
14	750.1.153.1A	Special nut		2
15	829.1.969.1A	Bracket		1
16	713.1.082.1A	Spacer		4
17	764.1.024.1A	Vibration damper pad		2
18	771.5.669.8B	Screw		2

NOTES NO.	CODE NO.	DESCRIPTION	VALIDITY	Q.TY
-----------	----------	-------------	----------	------

DRAWING 031

GEARCHANGE LEVER - FOOTREST

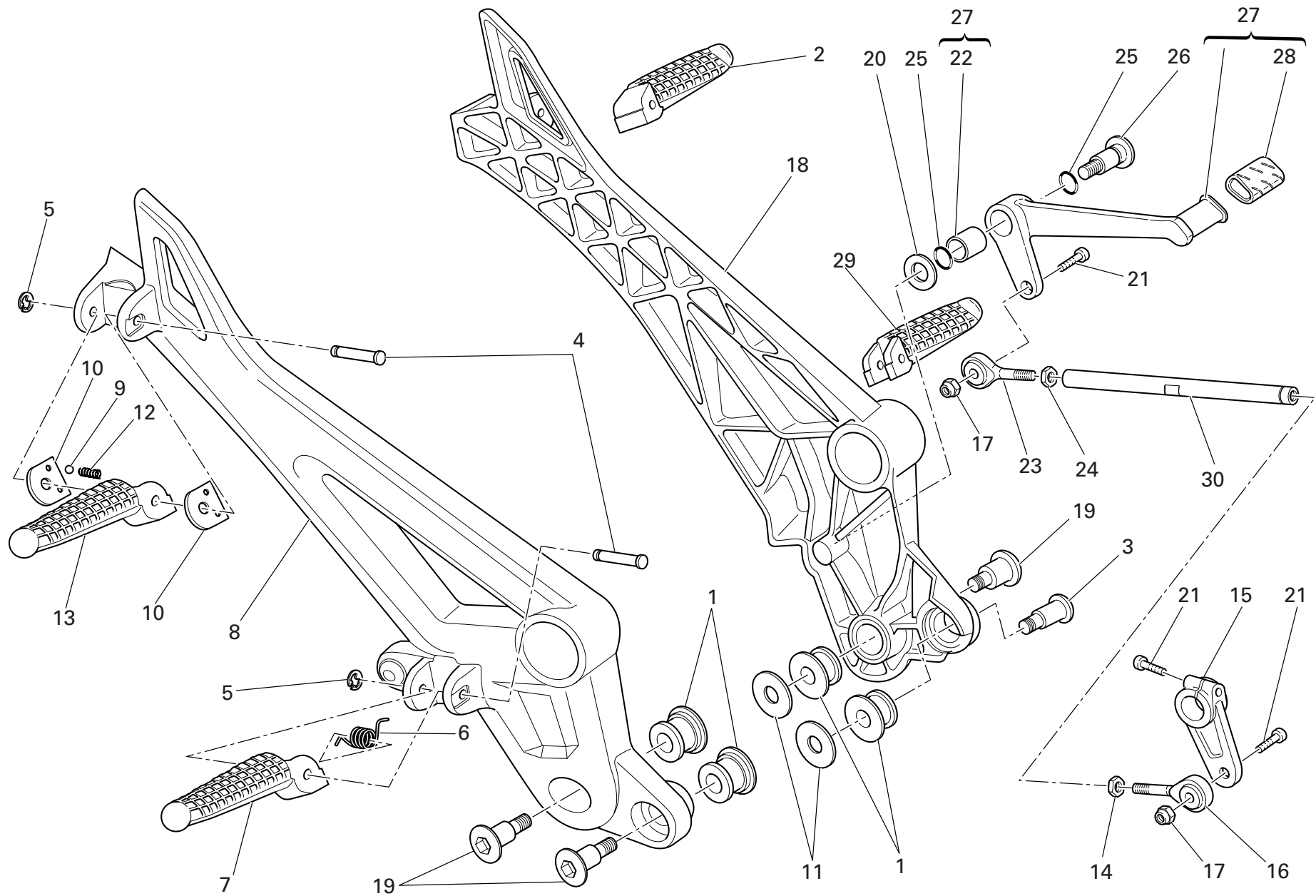

DRAWING 031

GEARCHANGE LEVER - FOOTREST

NOTES NO.	CODE NO.	DESCRIPTION	VALIDITY	Q.TY 
1	700.1.049.1A	Vibration damper		4
2	465.1.061.1A	Rear foot peg (L.H.)		1
3	779.1.206.1AB	Special screw		1
4	821.1.090.1B	Pin		4
5	884.5.003.1A	Ring		4
6	799.1.166.1A	Spring		2
7	464.1.045.1A	Front foot peg (R.H.)		1
8	824.1.144.1A	Foot peg holder plate (R.H.)		1
9	847.4.002.1A	Ball		2
10	827.1.161.1B	Plate		4
11	852.1.065.1A	Washer		2
12	799.1.024.1A	Spring		2
13	465.1.060.1A	Rear foot peg (R.H.)		1
14	747.5.005.1B	Nut		1
15	456.1.046.1B	Gearchange control lever		1
16	848.5.002.1A	Ball joint		1
17	749.4.004.1A	Nut		2
18	824.1.145.1A	Foot peg holder plate (L.H.)		1
19	779.1.205.1AB	Special screw		3
20	852.1.151.1A	Washer		1
21	771.5.667.8B	Screw		3
22	712.1.034.1A	Bush		1
23	848.5.001.1A	Ball joint		1
24	747.5.001.1AB	Nut		1
25	886.4.116.1A	O-ring		2
26	821.1.170.1A	Pin		1
27	456.2.202.1A	Gearchange lever		1

CATALOGUE No: 915.1.279.1B
ISSUED: 03 - 08

NOTES NO.	CODE NO.	DESCRIPTION	VALIDITY	Q.TY 
28	764.1.011.2A	Rubber pad		1
29	464.1.046.1A	Front foot peg (L.H.)		1
30	117.1.099.1A	Gearbox transmission rod		1

CATALOGUE No: 915.1.279.1B
ISSUED: 03 - 08

DRAWING 032

SWINGARM AND DRIVE CHAIN

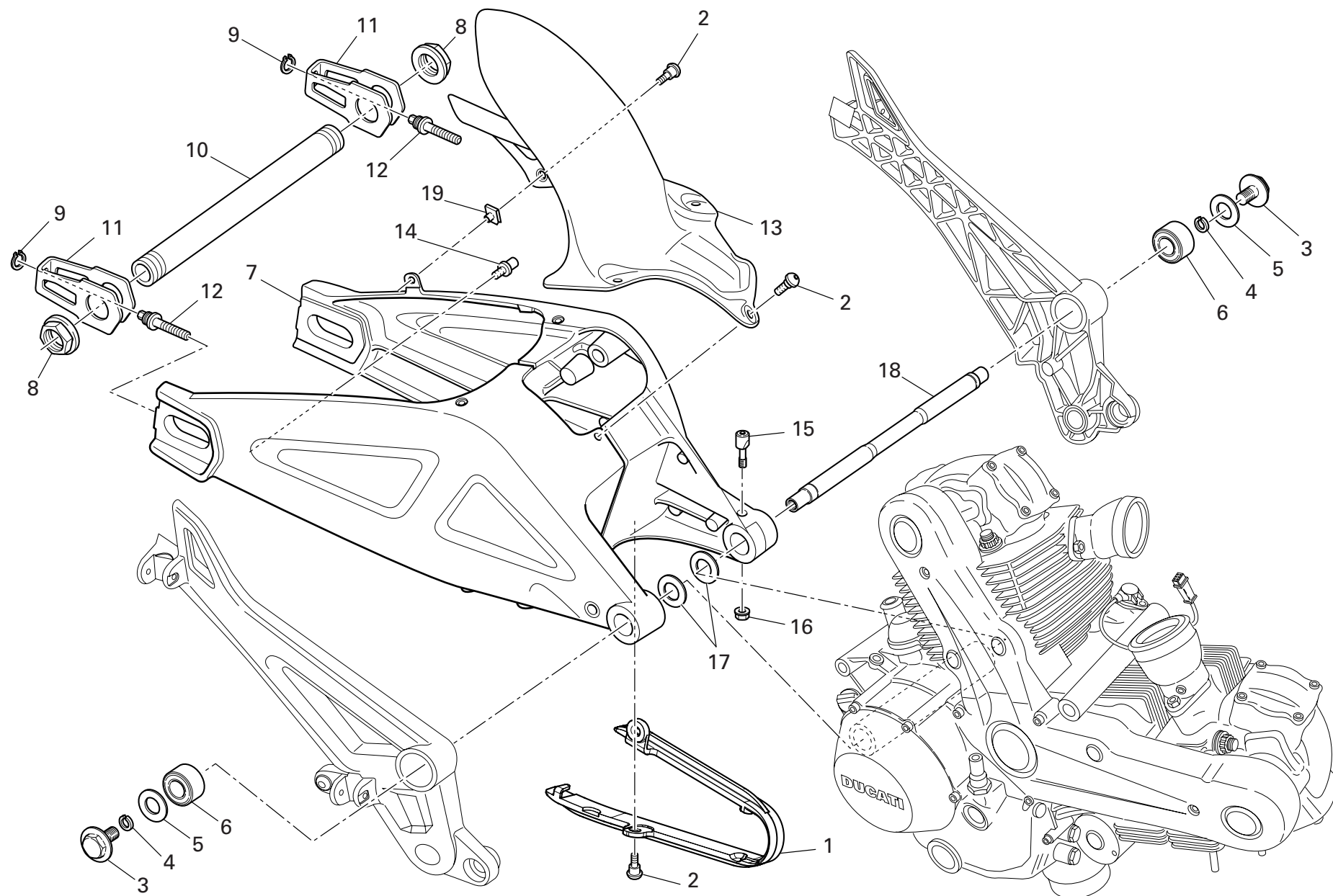

DRAWING **032** SWINGARM AND DRIVE CHAIN

NOTES NO.	CODE NO.	DESCRIPTION	VALIDITY	Q.TY 
1	447.1.073.1A	Chain sliding shoe		1
2	772.1.085.1C	Screw		6
3	779.1.151.1A	Special screw		2
4	884.4.007.1A	Snap ring		2
5	852.1.157.1A	Washer		2
6	700.1.039.1A	Vibration damper		2
7	370.1.084.1A	Swingarm		1
8	748.1.023.2B	Nut		2
9	884.5.043.1A	Circlip		2
10	819.1.066.1A	Rear wheel spindle		1
11	373.1.063.1A	Sliding shoe		2
12	779.1.545.1A	Adjusting screw		2
13	565.1.040.1A	Rear mudguard		1
14	832.1.026.1B	Pin		1
15	808.1.046.1A	Clamp		1
16	748.4.034.1B	Nut		1
17	852.1.001.1B	Shim th. 1.8		2
17	852.1.002.1B	Shim th. 0.2		2
17	852.1.003.1B	Shim th. 0.1		2
18	369.1.008.1A	Swingarm pivot		1
19	850.4.055.1A	Quik fastening		2

NOTES NO.	CODE NO.	DESCRIPTION	VALIDITY	Q.TY 
-----------	----------	-------------	----------	--

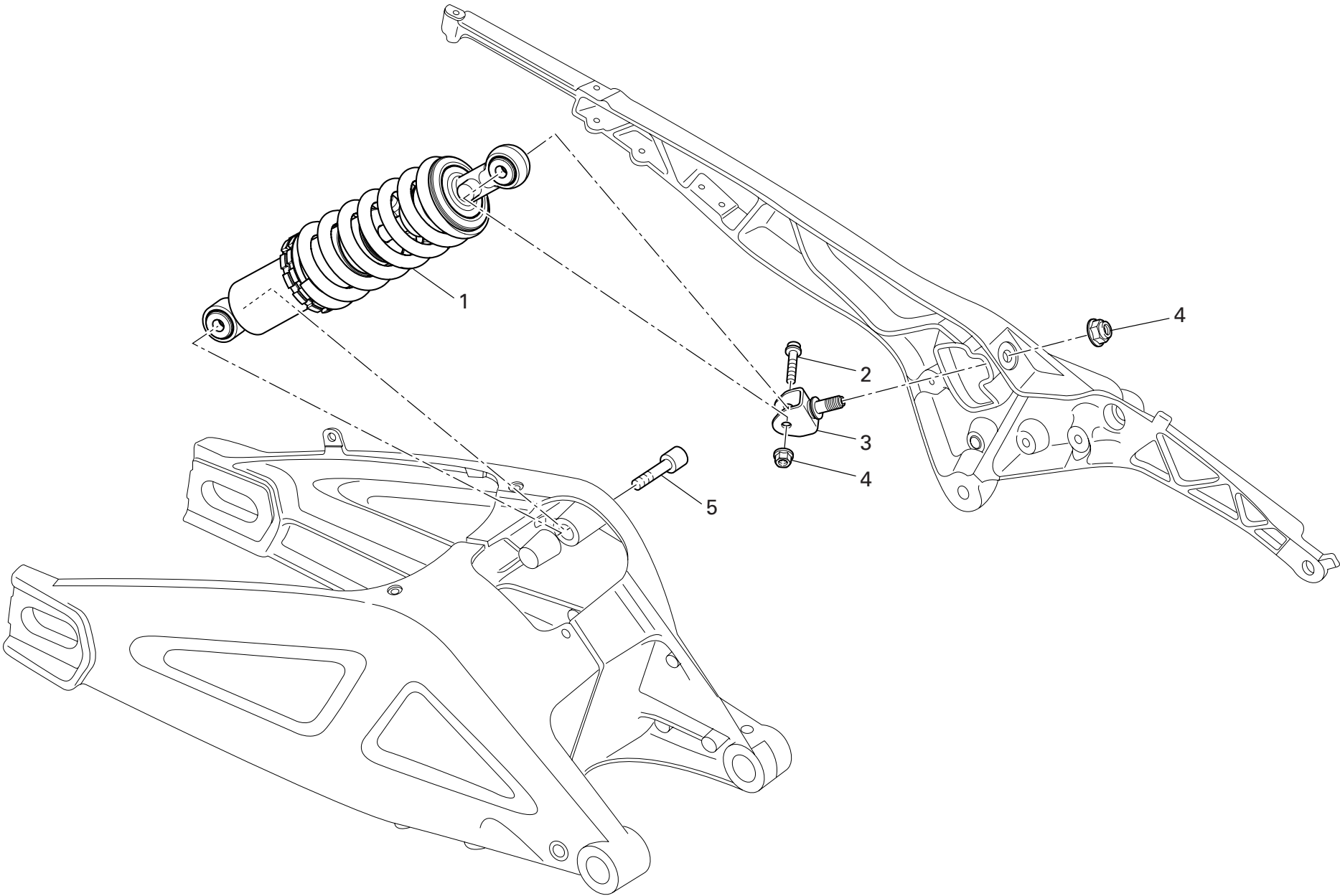

DRAWING

033

REAR SUSPENSION

NOTES NO.	CODE NO.	DESCRIPTION	VALIDITY	Q.TY
1	365.2.080.1A	Shock absorber		1
2	771.5.935.8C	Screw		1
3	829.1.970.1A	Shock absorber adjuster holder		1
4	748.4.024.1AB	Nut		2
5	779.1.504.1A	Screw		1

NOTES NO.	CODE NO.	DESCRIPTION	VALIDITY	Q.TY
-----------	----------	-------------	----------	------

DRAWING 034

AIR INTAKE - OIL BREATHER

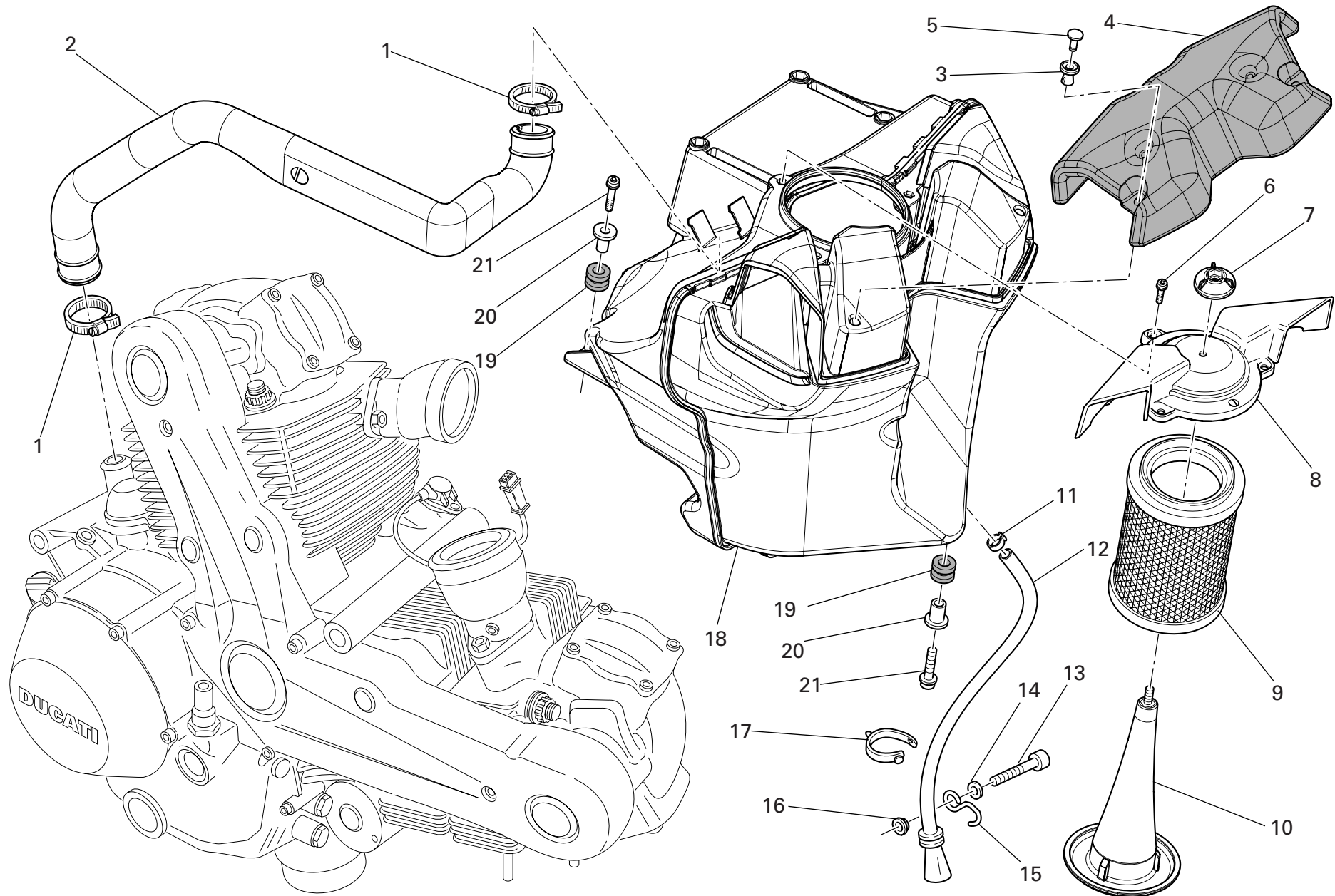

DRAWING

034

AIR INTAKE - OIL BREATHER

NOTES NO.	CODE NO.	DESCRIPTION	VALIDITY	Q.TY
				
1	741.4.181.1A	Clamp		2
2	876.1.104.1A	Tube		1
3	850.4.105.1A	Bush		2
4	486.1.077.1A	Cap		1
5	850.4.104.1A	Pin		2
6	773.5.038.8B	Screw		3
7	703.1.048.1A	Ring nut		1
8	246.1.202.1A	Filter case cover		1
9	426.1.025.1A	Filter element		1
10	829.1.961.1A	Holder		1
11	741.4.171.1A	Clamp		1
12	590.1.313.1A	Breather pipe		1
13	771.5.072.8B	Screw		1
14	852.1.176.1A	Washer		1
15	829.1.134.1A	Ring		1
16	713.1.365.1A	Spacer		1
17	8000.53724	Hose guide		2
18	442.1.174.1A	Air filter box		1
19	764.1.090.1A	Rubber pad		2
20	716.1.022.1B	Spacer		2
21	771.5.667.8B	Screw		2

NOTES NO.	CODE NO.	DESCRIPTION	VALIDITY	Q.TY
				

DRAWING 035

FUEL TANK

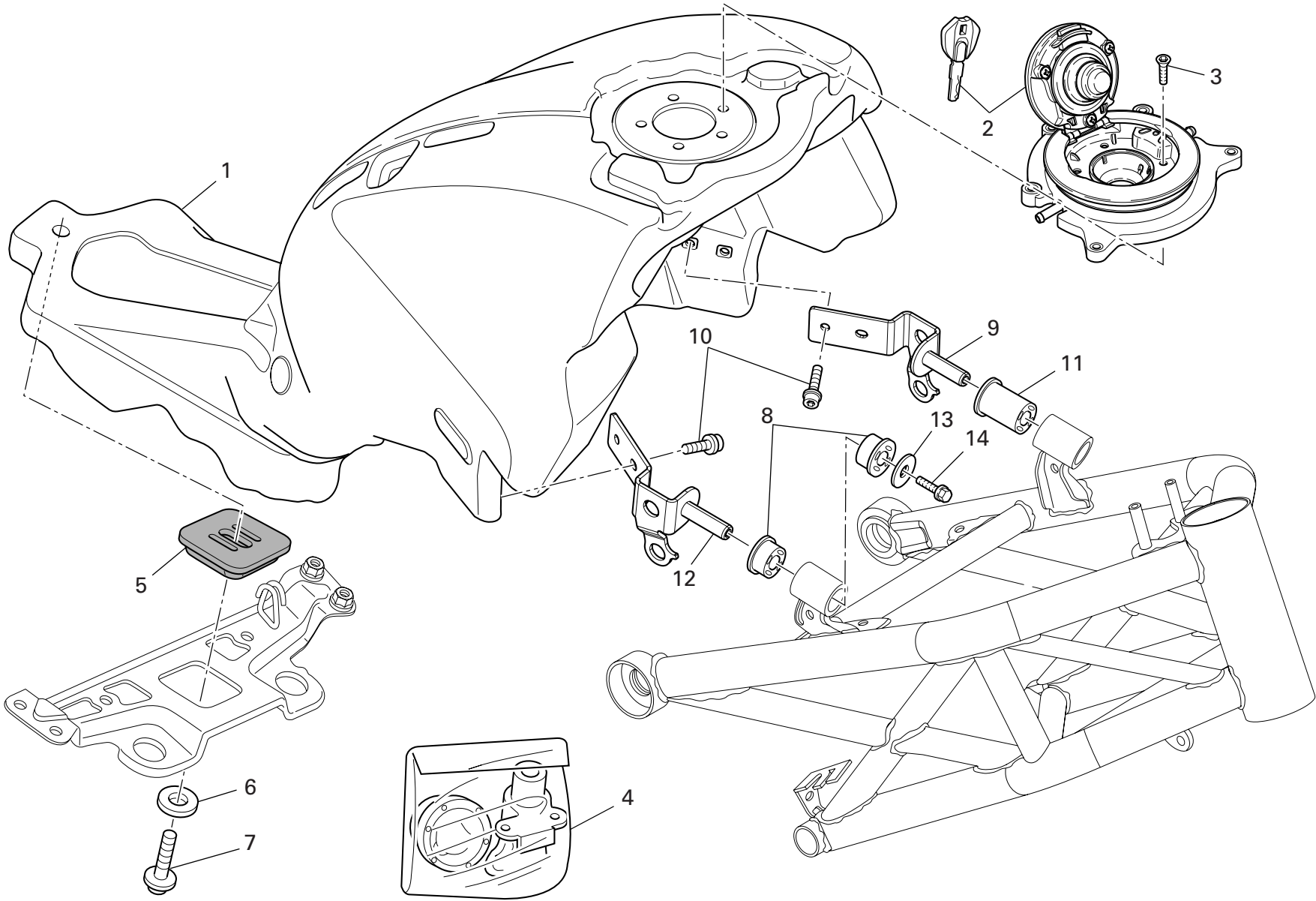

DRAWING

035

FUEL TANK

NOTES NO.	CODE NO.	DESCRIPTION	VALIDITY	Q.TY
1	586.3.171.1B	Tank		1
2	895.2.019.1A	Tank cap		1
3	777.5.034.3B	Screw		5
4	598.2.062.1A	Locks kit		1
5	866.1.099.1A	Rubber pad		1
6	852.1.065.1C	Washer		1
7	779.1.543.1B	Screw		1
8	764.1.112.1A	Rubber pad		2
9	827.1.479.1A	Plate (L.H.)		1
10	771.5.663.8B	Screw		4
11	764.1.050.1A	Rubber pad		1
12	827.1.478.1A	Plate (R.H.)		1
13	852.1.196.1B	Washer		1
14	772.1.050.1A	Screw		1

NOTES NO.	CODE NO.	DESCRIPTION	VALIDITY	Q.TY
-----------	----------	-------------	----------	------

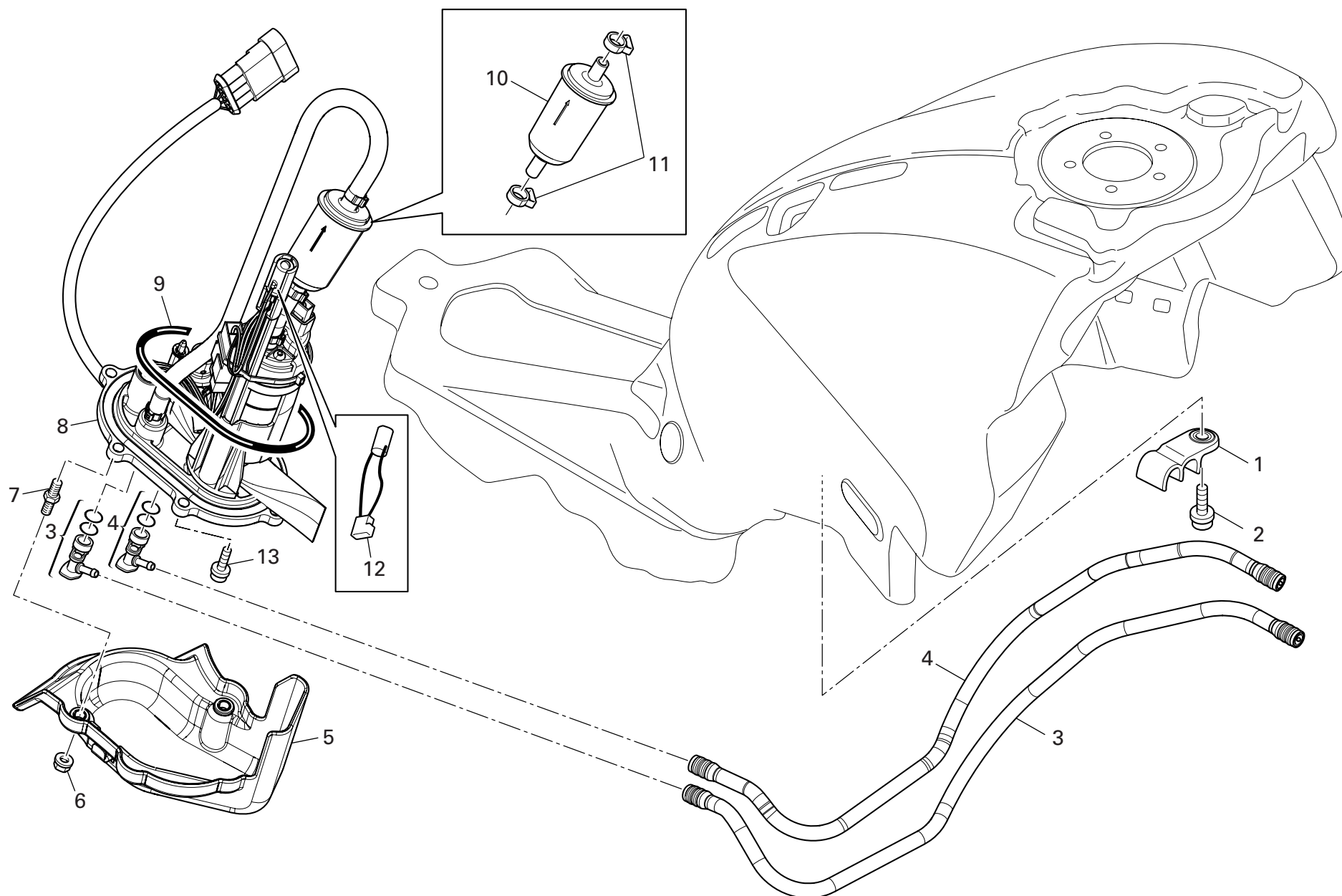

DRAWING

036

FUEL SYSTEM

NOTES NO.	CODE NO.	DESCRIPTION	VALIDITY	Q.TY
				
1	758.1.043.1A	Fairlead		2
2	771.5.639.8B	Screw		2
3	590.1.329.1A	Fuel delivery pipe		1
4	590.1.330.1A	Fuel return pipe		1
5	247.1.328.2A	Cover		1
6	748.4.100.1AB	Nut		2
7	779.1.569.1A	Special screw		2
8	160.2.379.1A	Flange		1
9	886.4.049.1A	O-ring		1
10	425.4.015.1A	Fuel filter		1
11	699.2.345.1A	Clamps kit		1
12	552.4.048.1A	Thermistor		1
13	771.1.044.1A	Screw		4

NOTES NO.	CODE NO.	DESCRIPTION	VALIDITY	Q.TY
				

DRAWING 037

SEAT

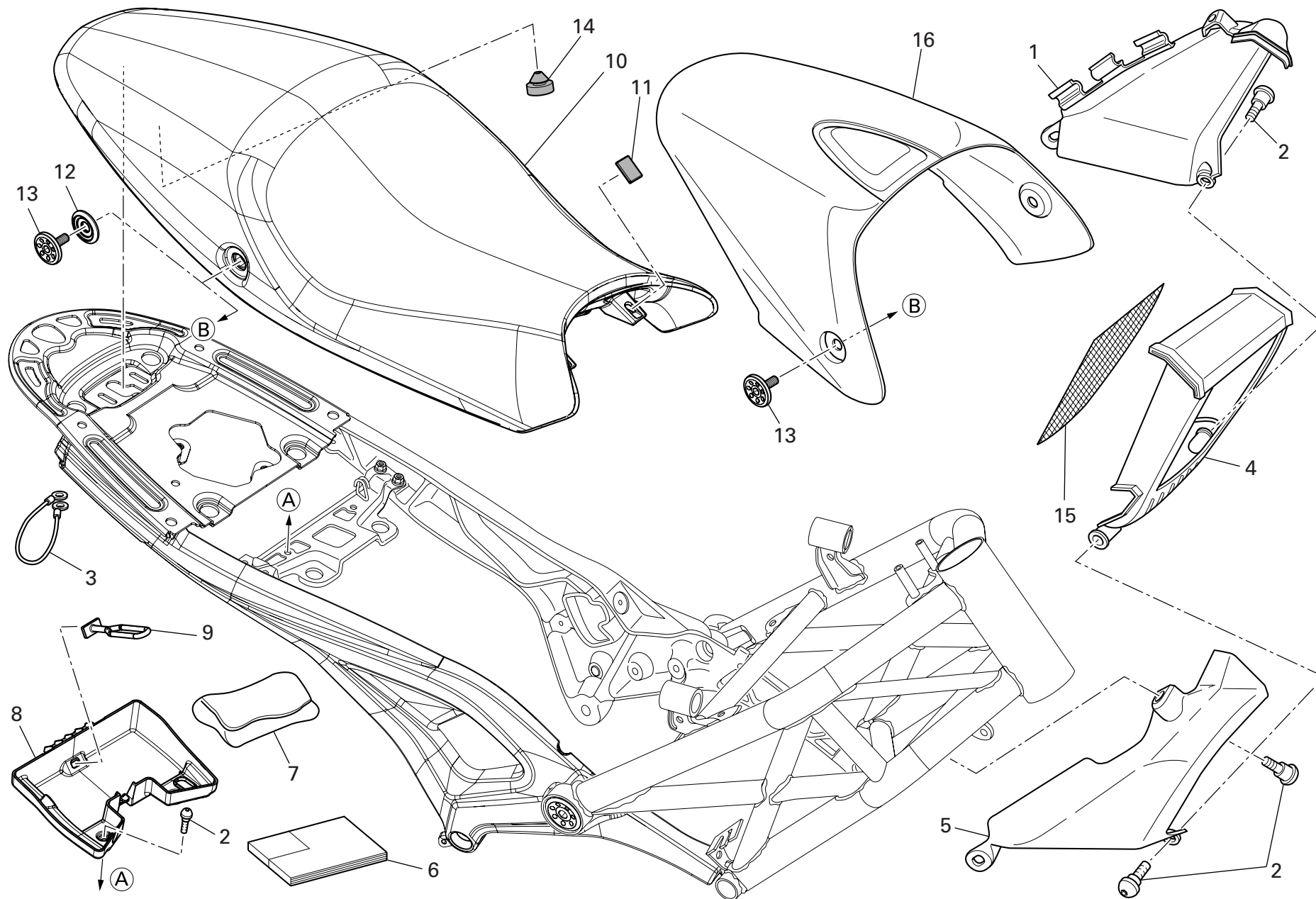

DRAWING **037** SEAT

NOTES NO.	CODE NO.	DESCRIPTION	VALIDITY	Q.TY 
1	484.1.069.1A	Air deflector (L.H.)		1
2	772.1.085.1B	Special screw		8
3	732.1.007.1A	Helmet anti-theft wire		1
4	484.1.070.1A	Manifold		1
5	484.1.068.1A	Air deflector (R.H.)		1
6	913.7.136.1B	Owner's manual		1
7	697.2.024.1A	Tool bag		1
8	559.1.008.1A	Chamber		1
9	759.4.004.1A	Rubber		1
10	595.2.007.1A	Seat		1
11	866.1.030.1A	Rubber pad		6
12	713.1.442.1A	Spacer		2
13	779.1.566.1A	Special screw		2
14	764.1.063.1A	Rubber pad		2
15	460.1.343.1A	Net		1
16	595.1.098.1AA	Cover seat (RED) (696+)		1
16	595.1.098.1AW	Cover seat (WHITE) (696+)		1
16	595.1.098.1AK	Cover seat (MATT BLACK) (696+)		1

NOTES NO.	CODE NO.	DESCRIPTION	VALIDITY	Q.TY 
-----------	----------	-------------	----------	--

DRAWING 038 FUEL TANK (COVER)

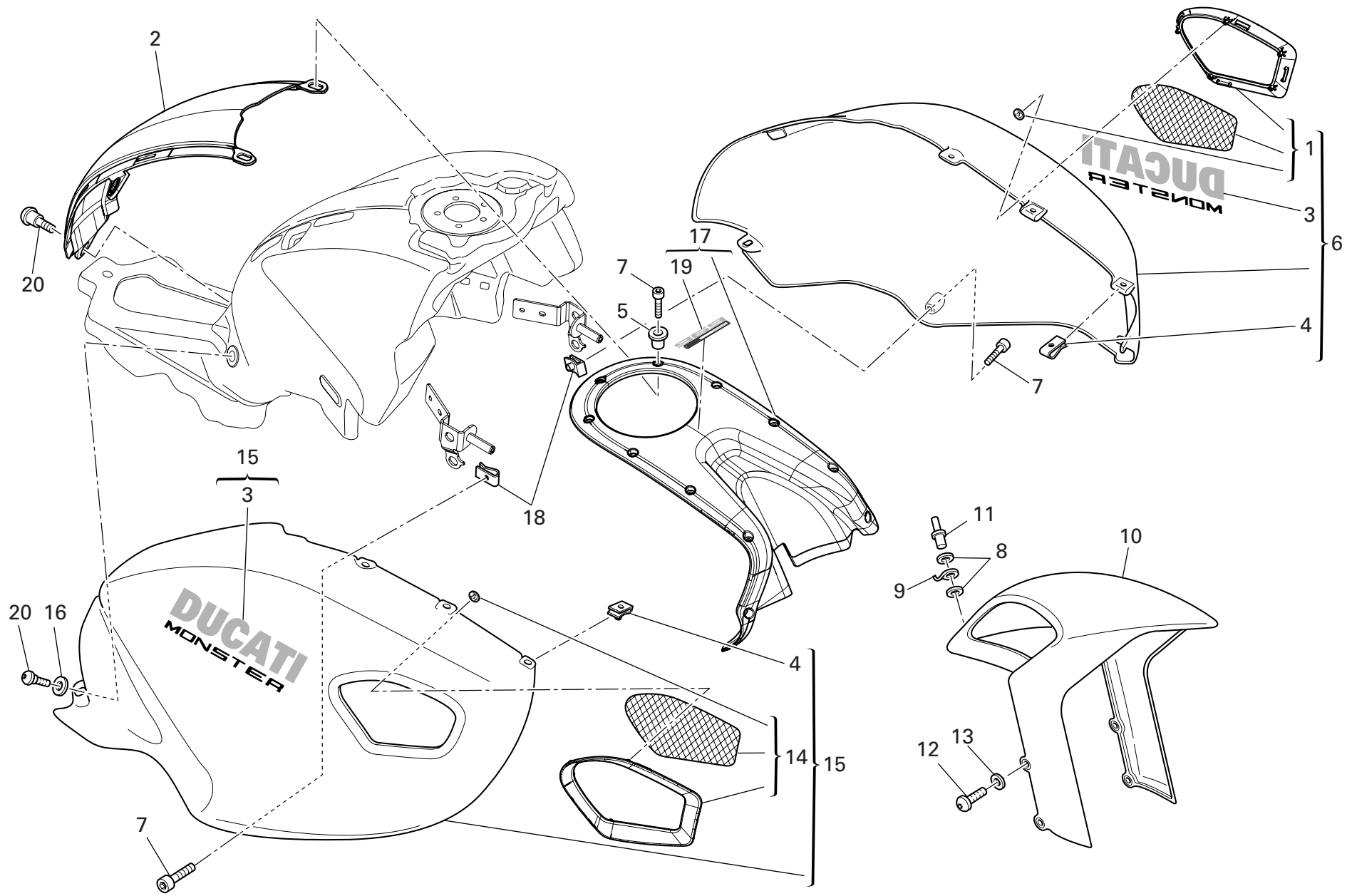

DRAWING 038

FUEL TANK (COVER)

NOTES NO.	CODE NO.	DESCRIPTION	VALIDITY	Q.TY 
1	484.2.074.1A	Air vent (L.H.)		1
2	480.1.264.1A	Cap (rear)		1
3	435.1.033.1AW	Sticker "DUCATI" (for RED)		2
3	435.1.033.1AB	Sticker "DUCATI" (for WHITE)		1
3	435.1.033.1AS	Sticker "DUCATI" (for MATT BLACK)		1
4	850.4.047.1A	Quik fastening		6
5	716.1.149.1A	Spacer		4
6	480.1.259.1BA	Cap (L.H.) (RED)		1
6	480.1.259.1BW	Cap (L.H.) (WHITE)		1
6	480.1.259.1BK	Cap (L.H.) (MATT BLACK)		1
7	773.5.039.3B	Screw		13
8	852.1.075.1B	Washer		2
9	850.1.003.1A	Clip		1
10	564.1.074.1AA	Front mudguard (RED)		1
10	564.1.074.1AW	Front mudguard (WHITE)		1
10	564.1.074.1AK	Front mudguard (MATT BLACK)		1
11	736.4.013.1B	Shear rivet		1
12	772.1.089.2A	Screw		4
13	716.1.401.1A	Spacer		4
14	484.2.073.1A	Air vent (R.H.)		1
15	480.1.259.1AA	Cap (R.H.) (RED)		1
15	480.1.259.1AW	Cap (R.H.) (WHITE)		1
15	480.1.259.1AK	Cap (R.H.) (MATT BLACK)		1
16	852.1.218.1A	Nylon washer		2
17	480.1.263.1A	Cap (front)		1
18	850.4.055.1A	Quik fastening		2
19	435.1.035.1A	Sticker "696"		1

CATALOGUE No: 915.1.279.1B
ISSUED: 03 - 08

NOTES NO.	CODE NO.	DESCRIPTION	VALIDITY	Q.TY 
20	772.1.085.1A	Special screw		5

CATALOGUE No: 915.1.279.1B
ISSUED: 03 - 08

DRAWING 039

EVAPORATIVE EMISSIONS CANISTER

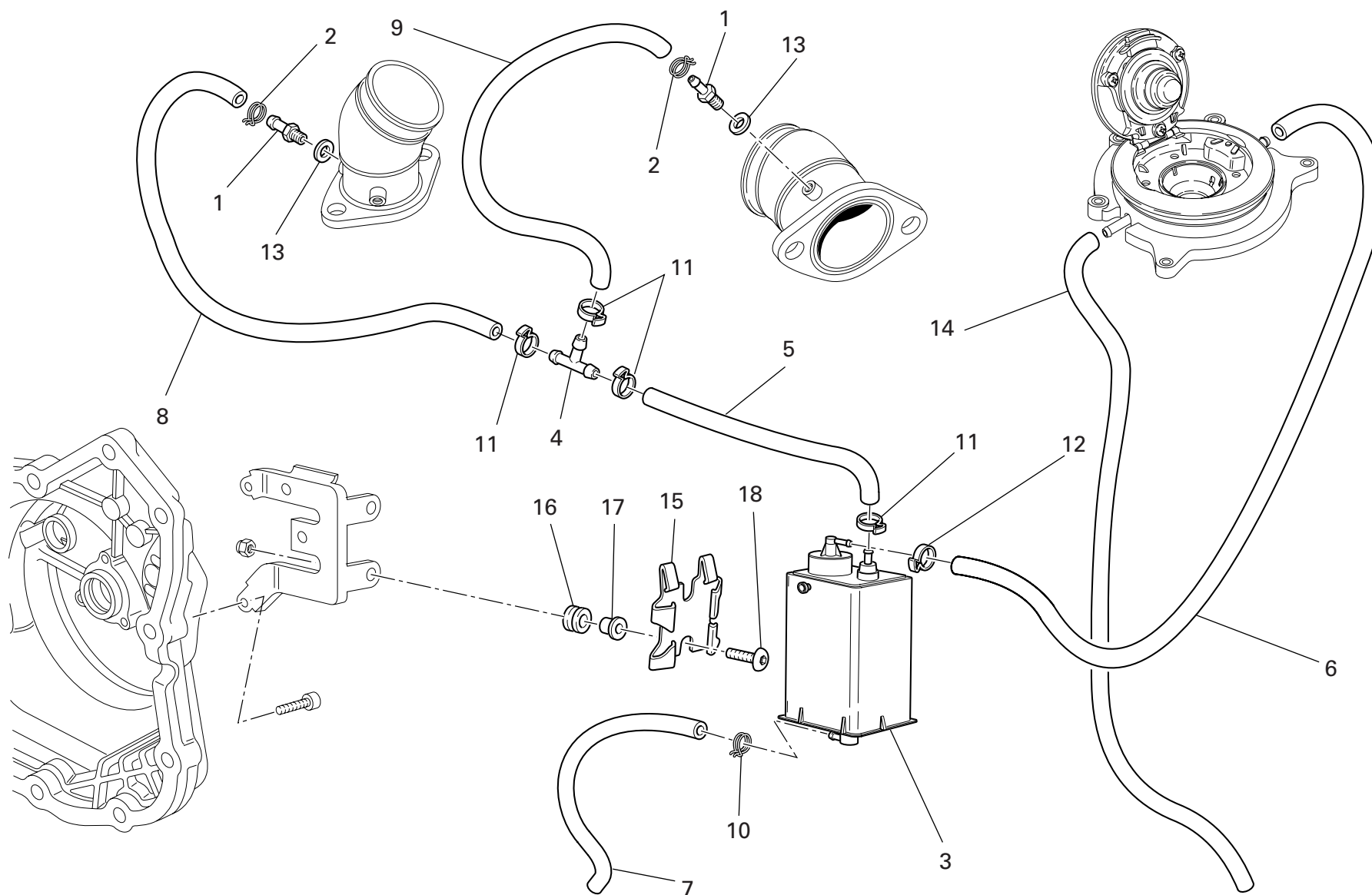

DRAWING **039** EVAPORATIVE EMISSIONS CANISTER

NOTES NO.	CODE NO.	DESCRIPTION	VALIDITY	Q.TY 
1	814.1.111.3B	Union		2
2	741.4.043.1A	Hose guide		2
3	426.1.007.1B	Canister filter		1
4	814.1.183.1A	Shunt valve		1
5	590.1.250.1A	Union/filter pipe		1
6	590.1.254.1A	Filter/fuel tank outlet pipe		1
7	590.1.141.1A	Tube		1
8	590.1.213.1A	Tube		1
9	590.1.112.1A	Fuel pipe		1
10	741.4.057.1A	Hose guide		1
11	741.4.058.1A	Hose guide		4
12	741.4.063.1A	Hose guide		2
13	0250.70.223	Aluminium gasket		2
14	590.1.307.1A	Tube		1
15	827.1.157.1A	Plate		1
16	764.1.029.1A	Rubber pad		2
17	716.1.043.1B	Spacer		2
18	775.5.013.1A	Screw		2

NOTES NO.	CODE NO.	DESCRIPTION	VALIDITY	Q.TY 
-----------	----------	-------------	----------	--

DRAWING 040

DATA PLATE POSITIONS

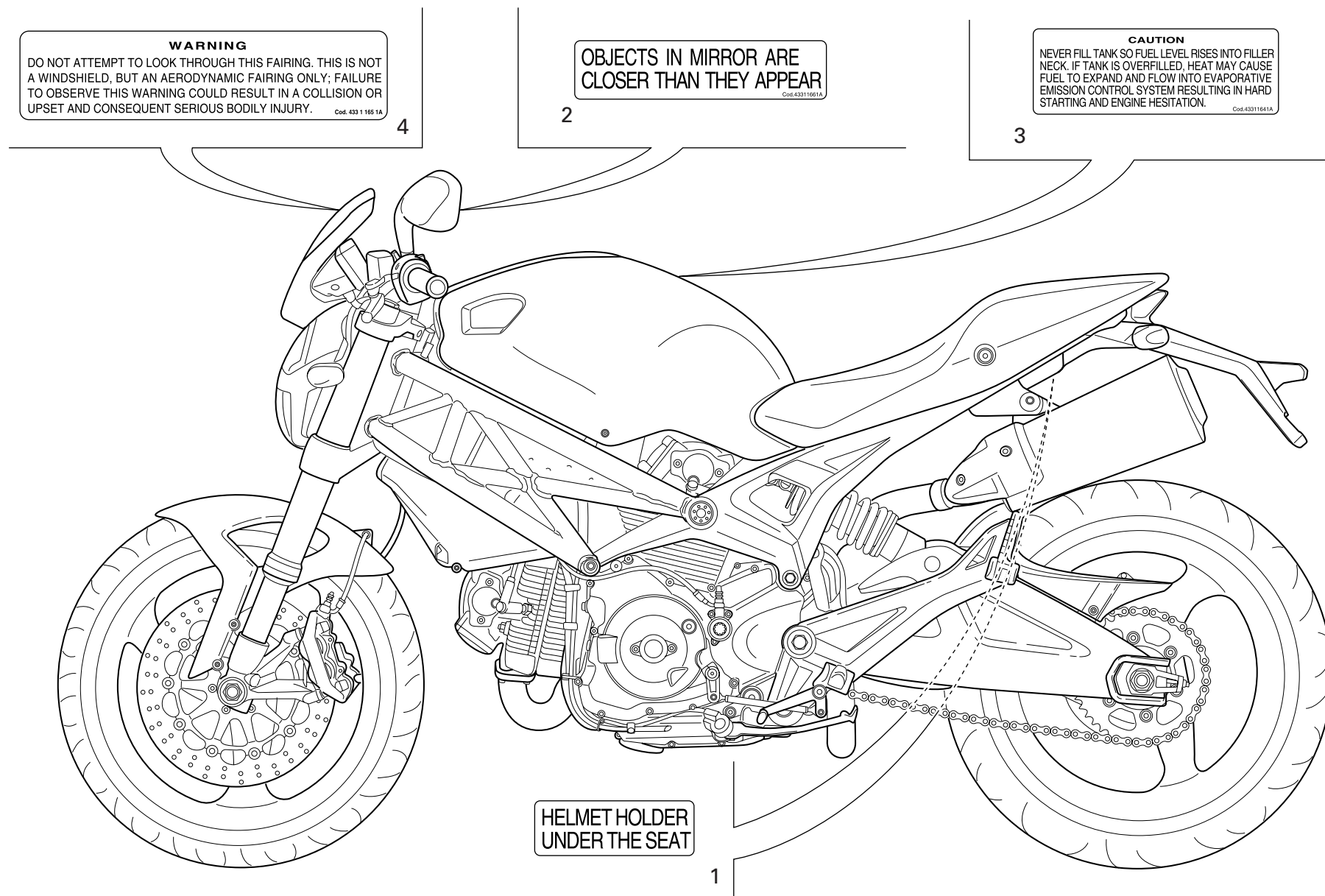

DRAWING

040

DATA PLATE POSITIONS

NOTES NO.	CODE NO.	DESCRIPTION	VALIDITY	Q.TY
1	433.1.170.1A	Sticker		1
2	433.1.166.1A	Label		2
3	433.1.164.1A	Sticker		1
4	433.1.165.1A	Sticker		1

NOTES NO.	CODE NO.	DESCRIPTION	VALIDITY	Q.TY
-----------	----------	-------------	----------	------

INDEX

CODE No.	Drwg.	POS. N.	CODE No.	Drwg.	POS. N.	CODE No.	Drwg.	POS. N.	CODE No.	Drwg.	POS. N.	CODE No.	Drwg.	POS. N.
.....	014	1	0665.49.680	005	8	150.2.102.1A	003	26	194.2.020.1A	004	5	246.1.203.1A	026	33
.....	014	2	0670.16.170	003	17	158.2.018.2A	006	5	195.4.002.1A	027	16	247.1.210.1AD	011	9
.....	015	1	0670.49.310	009	14	160.1.049.1A	025	21	195.4.002.1A	028	3	247.1.321.1A	023	1
.....	015	2	0691.91.030	018	10	160.1.057.1A	012	13	195.4.003.1A	004	19	247.1.322.1A	022	13
0000.46665	027	5	0755.49.265	010	2	160.1.105.1A	013	19	196.1.024.1A	004	10	247.1.323.1A	021	2
0000.64471	025	10	0759.49.280	009	15	160.2.379.1A	036	8	196.1.025.1A	004	20	247.1.328.2A	036	5
0124.40.060	008	12	0765.92.205	002	21	171.2.108.1A	008	10	198.1.033.1A	004	12	247.1.331.1A	025	28
0250.70.223	016	12	0797.41.090	027	15	172.1.252.1A	003	18	208.1.012.4A	014	14	247.1.333.1A	023	9
0250.70.223	039	13	0797.41.090	028	25	172.1.253.1A	003	24	208.1.012.4A	015	14	247.1.341.1A	022	24
0251.47.054	003	1	0799.13.110	002	27	172.1.254.1A	003	22	209.1.047.1A	014	16	254.4.001.2A	005	4
0272.91.090	002	8	117.1.044.1A	029	19	172.1.255.1A	003	21	209.1.047.1A	015	18	255.1.023.2A	008	15
0340.13.080	002	12	117.1.099.1A	031	30	172.1.256.1A	003	20	210.1.075.1B	014	22	255.1.024.2A	013	3
0367.49.275	010	11	117.2.007.1A	004	16	172.1.257.1A	003	23	210.1.075.1B	015	6	264.4.022.1A	011	1
0370.84.005	020	1	120.2.122.1AC	007	4	172.1.258.1A	003	10	211.1.075.1B	014	21	270.4.011.1A	012	1
0400.09.050	002	21	120.2.123.1AC	007	8	172.1.259.1A	003	8	211.1.075.1B	015	7	276.1.025.1C	012	16
0400.29.125	002	34	121.1.174.1A	007	2	172.1.260.1A	003	5	220.3.208.3A	009	16	280.4.023.1A	016	10
0400.29.126	002	34	121.1.237.1A	007	3	172.1.261.1A	003	9	225.2.217.1A	010	1	282.4.084.1A	016	1
0619.50.065	012	17	121.2.047.1A	007	1	173.1.012.3A	012	20	235.2.030.1BC	013	12	284.4.008.1A	016	2
0647.70.010	014	12	122.2.157.1B	007	9	174.2.038.1B	009	1	240.2.039.2A	014	10	286.2.040.1A	018	17
0647.70.010	015	20	140.2.063.1A	016	11	176.1.009.1A	012	10	240.2.039.2A	015	12	286.4.161.1C	019	21
0660.13.070	002	13	146.2.152.1A	006	1	180.1.008.1A	002	24	242.2.077.1AD	011	19	287.4.024.1B	016	8
0660.13.143	002	9	147.1.026.1A	008	9	180.1.020.1A	002	11	243.2.118.1AC	005	1	301.2.251.1A	015	17
0660.13.165	002	25	148.1.318.1A	013	16	182.2.028.1A	002	18	245.1.079.1A	008	1	301.2.252.1A	014	17
0660.47.040	006	13	148.1.319.1A	013	9	184.1.005.1A	029	15	245.1.080.1A	008	4	303.1.040.1B	014	5
0660.47.230	006	8	149.1.062.1A	003	25	187.1.002.1A	027	11	245.1.081.1A	013	5	303.1.040.1B	015	19
0660.47.290	006	6	149.1.063.1A	003	2	187.1.002.1A	028	21	245.1.082.1A	013	6	303.1.040.1BA	014	5
0660.49.268	010	13	150.2.101.1A	003	27	190.2.016.1A	004	7	246.1.202.1A	034	8	303.1.040.1BA	015	19
CATALOGUE No: ISSUED:	915.1.279.1B 03 - 08						CATALOGUE No: ISSUED:	915.1.279.1B 03 - 08						

CODE No.	Drwg.	POS. N.	CODE No.	Drwg.	POS. N.	CODE No.	Drwg.	POS. N.	CODE No.	Drwg.	POS. N.	CODE No.	Drwg.	POS. N.
303.1.040.1BB	014	5	345.2.024.1A	024	2	389.4.019.1A	018	5	444.4.003.4A	009	20	471.1.013.1A	030	7
303.1.040.1BB	015	19	349.1.076.1A	024	4	389.4.020.1A	018	5	447.1.073.1A	032	1	480.1.259.1AA	038	15
303.1.040.1BC	014	5	349.1.214.1A	024	16	389.4.021.1A	018	5	449.A.043.3A	003	12	480.1.259.1AK	038	15
303.1.040.1BC	015	19	349.1.230.1A	024	19	389.4.022.1A	018	5	451.2.020.1A	008	7	480.1.259.1AW	038	15
303.1.041.1BA	014	4	349.1.232.1A	024	18	389.4.023.1A	019	14	451.2.021.1A	008	6	480.1.259.1BA	038	6
303.1.041.1BA	015	3	349.1.233.1A	024	13	389.4.024.1A	018	5	455.2.003.1A	002	4	480.1.259.1BK	038	6
303.1.041.1BB	014	4	349.1.234.1A	024	14	390.4.011.1A	022	11	456.1.046.1B	031	15	480.1.259.1BW	038	6
303.1.041.1BB	015	3	349.1.235.1A	024	15	390.4.016.1A	023	14	456.2.202.1A	031	27	480.1.263.1A	038	17
303.1.041.1BC	014	4	349.1.236.1A	024	7	390.4.019.1A	022	10	457.2.046.1A	029	9	480.1.264.1A	038	2
303.1.041.1BC	015	3	349.1.237.1A	024	17	390.4.021.1A	022	15	460.1.322.1A	020	12	481.1.026.1AA	021	10
303.1.041.1C	014	4	349.1.238.1A	024	20	390.4.021.1A	023	16	460.1.323.1A	020	33	484.1.068.1A	037	5
303.1.041.1C	015	3	349.1.239.1A	024	6	390.4.028.1A	022	9	460.1.324.1A	020	13	484.1.069.1A	037	1
304.1.069.1A	014	19	349.1.240.1A	024	8	395.2.013.1C	019	11	460.1.338.1A	016	6	484.1.070.1A	037	4
304.1.069.1A	015	5	349.1.241.1A	024	10	397.4.005.1A	019	15	460.1.343.1A	037	15	484.2.073.1A	038	14
304.1.069.1AB	014	19	349.1.242.1A	024	3	406.1.071.2A	021	3	460.1.344.1A	029	28	484.2.074.1A	038	1
304.1.069.1AB	015	5	349.1.243.1A	024	9	425.4.015.1A	036	10	462.1.002.1A	026	22	486.1.072.1A	005	18
304.1.069.1AC	014	19	349.1.244.1A	024	12	426.1.007.1B	039	3	463.2.010.9A	014	9	486.1.077.1A	034	4
304.1.069.1AC	015	5	349.1.245.1A	024	11	426.1.025.1A	034	9	463.2.010.9A	015	11	487.1.026.1A	021	13
304.1.070.1A	014	3	349.1.246.1A	024	21	433.1.164.1A	040	3	463.2.022.2A	010	34	492.4.003.2A	025	15
304.1.070.1A	015	4	360.1.097.1A	026	16	433.1.165.1A	040	4	463.2.022.2A	016	14	492.4.029.1A	025	5
304.1.070.1AB	014	3	360.1.098.1A	026	31	433.1.166.1A	040	2	464.1.045.1A	031	7	494.1.029.1A	025	23
304.1.070.1AB	015	4	360.1.099.1A	026	24	433.1.170.1A	040	1	464.1.046.1A	031	29	497.2.001.2A	025	2
304.1.070.1AC	014	3	365.2.080.1A	033	1	435.1.033.1AB	038	3	465.1.060.1A	031	13	497.2.003.1A	025	12
304.1.070.1AC	015	4	369.1.008.1A	032	18	435.1.033.1AS	038	3	465.1.061.1A	031	2	501.2.129.1AB	025	1
341.2.068.1A	026	23	370.1.084.1A	032	7	435.1.033.1AW	038	3	470.1.196.1AA	030	1	502.2.130.1AB	025	13
342.2.054.1A	026	3	373.1.063.1A	032	11	435.1.035.1A	038	19	470.1.196.1AT	030	1	510.1.590.1A	018	6
344.2.024.1A	024	1	380.1.015.1A	019	3	442.1.174.1A	034	18	471.1.012.1A	030	10	510.1.639.1A	018	11
CATALOGUE No: ISSUED:	915.1.279.1B 03 - 08						CATALOGUE No: ISSUED:	915.1.279.1B 03 - 08						

CODE No.	Drwg.	POS. N.	CODE No.	Drwg.	POS. N.	CODE No.	Drwg.	POS. N.	CODE No.	Drwg.	POS. N.	CODE No.	Drwg.	POS. N.
513.1.022.1A	019	10	540.4.026.1A	018	7	576.1.063.1A	020	21	610.4.103.1A	028	7	632.1.044.1B	027	6
514.1.032.1A	001c	9	541.4.007.1A	018	15	576.1.064.1A	020	22	610.4.104.1A	028	18	650.1.007.1B	026	25
514.1.033.1A	001c	13	552.1.037.1A	001c	4	576.1.065.1A	020	28	611.4.020.1A	029	20	651.1.009.1A	026	14
514.1.035.1A	001c	10	552.1.038.1A	001c	5	576.1.066.1A	020	27	612.4.005.1A	027	12	652.4.014.1A	026	30
514.1.036.1A	001c	10	552.1.039.1A	001c	19	585.4.008.1A	029	23	612.4.005.1A	028	22	654.2.003.2A	026	20
514.1.037.1A	001c	6	552.1.040.1A	001c	11	586.3.171.1B	035	1	612.4.008.1A	029	31	656.1.086.1A	026	26
514.1.038.1A	001c	14	552.1.149.1A	020	2	590.1.112.1A	039	9	612.4.014.1A	028	20	657.1.022.1A	026	18
514.1.058.1A	019	16	552.4.012.1A	016	7	590.1.141.1A	039	7	612.4.016.1A	029	30	658.4.002.1B	026	29
514.1.059.1A	019	13	552.4.048.1A	036	12	590.1.189.1A	001c	1	612.4.017.1A	028	8	669.1.001.1E	014	18
516.4.004.1B	018	4	552.4.132.1A	010	43	590.1.190.1A	001c	2	612.4.039.1A	029	32	669.1.001.1E	015	15
518.4.005.1A	026	37	552.4.144.1A	016	21	590.1.213.1A	039	8	613.4.038.1A	029	33	670.4.035.1A	019	5
520.1.017.1A	022	21	552.4.145.2A	007	12	590.1.250.1A	039	5	613.4.061.1A	028	19	671.1.025.1A	019	9
523.4.022.1A	026	8	552.4.152.1A	029	35	590.1.254.1A	039	6	618.4.084.1A	028	14	671.1.028.1A	019	4
523.4.023.1A	026	9	556.1.048.1A	017	3	590.1.307.1A	039	14	618.4.086.1A	028	24	676.2.071.1A	025	29
525.1.034.1A	023	2	556.2.034.1C	017	1	590.1.313.1A	034	12	619.4.040.1A	029	3	676.4.072.1A	025	16
529.1.001.2A	024	22	559.1.008.1A	037	8	590.1.328.1A	016	22	624.4.054.1A	028	1	680.1.013.1A	006	10
529.1.010.1A	023	13	561.1.043.1A	023	3	590.1.329.1A	036	3	625.4.004.1A	029	17	680.1.013.1A	008	5
530.1.022.1A	022	14	561.1.045.1A	023	6	590.1.330.1A	036	4	626.1.002.1A	028	2	680.1.013.1A	013	8
530.1.022.1A	023	4	564.1.074.1AA	038	10	593.1.018.1A	009	2	626.4.003.1A	027	2	697.2.024.1A	037	7
530.1.023.1A	022	20	564.1.074.1AK	038	10	593.2.047.1A	010	33	626.4.003.1A	028	10	698.1.033.1A	001c	15
530.1.023.1A	023	5	564.1.074.1AW	038	10	595.1.098.1AA	037	16	626.4.007.1C	027	4	699.2.345.1A	036	11
539.1.021.1B	002	6	565.1.040.1A	032	13	595.1.098.1AK	037	16	626.4.013.1A	029	26	700.1.005.1A	025	18
539.1.023.3A	017	5	570.1.279.1A	020	3	595.1.098.1AW	037	16	626.4.059.1A	028	11	700.1.039.1A	032	6
539.4.003.1B	029	13	571.1.269.1A	020	4	595.2.007.1A	037	10	626.4.060.1A	027	3	700.1.048.1A	022	1
539.4.030.2A	005	6	572.1.149.1A	020	5	598.1.012.1A	023	21	626.4.060.1A	028	6	700.1.049.1A	031	1
539.4.034.1A	027	13	573.1.304.1A	020	7	598.2.062.1A	035	4	626.4.061.1A	027	7	700.1.054.1A	026	10
539.4.042.1A	028	5	574.1.300.1A	020	8	598.4.027.1A	023	8	630.4.044.1A	027	1	701.4.003.1A	012	19
CATALOGUE No: ISSUED:			915.1.279.1B 03 - 08			CATALOGUE No: ISSUED:			915.1.279.1B 03 - 08					

CODE No.	Drwg.	POS. N.	CODE No.	Drwg.	POS. N.	CODE No.	Drwg.	POS. N.	CODE No.	Drwg.	POS. N.	CODE No.	Drwg.	POS. N.
701.4.022.1A	003	4	713.1.014.1E	003	11	72094.1616	010	10	748.1.014.1C	025	26	758.1.046.1A	022	7
701.4.024.1A	012	7	713.1.082.1A	020	17	732.1.007.1A	037	3	748.1.023.2B	032	8	758.1.047.1A	011	22
702.4.004.1A	026	6	713.1.082.1A	030	16	73500.1440	012	11	748.1.039.1A	016	15	758.4.020.1A	018	14
702.4.040.1A	010	9	713.1.119.1A	004	15	73500.1542	002	15	748.1.040.1A	002	23	759.1.023.1A	019	17
702.4.092.1A	010	29	713.1.140.1A	010	14	73503.3380	010	18	748.1.040.1A	030	11	759.4.004.1A	037	9
702.4.093.1A	010	25	713.1.192.1A	029	37	73503.3380	011	2	748.1.050.1A	010	8	76266.2668	010	4
702.5.008.1A	010	20	713.1.266.1A	003	15	736.4.013.1B	038	11	748.4.002.1A	030	3	764.1.001.1A	020	24
702.5.008.1A	011	3	713.1.350.1A	025	27	737.4.024.1A	008	19	748.4.024.1AB	025	20	764.1.011.2A	029	8
702.5.015.1A	004	14	713.1.365.1A	011	12	741.1.010.1A	018	18	748.4.024.1AB	026	11	764.1.011.2A	031	28
702.5.038.1A	004	6	713.1.365.1A	034	16	741.4.043.1A	029	4	748.4.024.1AB	033	4	764.1.024.1A	020	14
702.5.045.1A	025	4	713.1.400.1A	025	25	741.4.043.1A	039	2	748.4.033.1A	020	9	764.1.024.1A	023	18
702.5.050.1A	025	17	713.1.421.1A	022	26	741.4.057.1A	039	10	748.4.034.1B	032	16	764.1.024.1A	030	17
703.1.013.1A	026	12	713.1.436.1A	020	23	741.4.058.1A	039	11	748.4.100.1AB	036	6	764.1.029.1A	039	16
703.1.048.1A	034	7	713.1.437.1A	022	25	741.4.063.1A	039	12	749.4.002.1A	026	32	764.1.050.1A	035	11
703.1.049.1A	030	5	713.1.442.1A	037	12	741.4.067.1A	016	17	749.4.004.1A	021	6	764.1.063.1A	037	14
703.5.006.2A	008	18	714.1.028.1A	025	3	741.4.137.1A	020	16	749.4.004.1A	031	17	764.1.064.1A	022	5
703.5.006.2A	013	1	714.1.046.1A	025	14	741.4.167.1A	018	13	749.4.032.1A	020	31	764.1.087.1A	014	6
710.1.041.1D	025	22	714.1.073.1A	025	9	741.4.171.1A	034	11	750.1.007.1A	004	8	764.1.087.1A	015	21
711.1.095.1A	010	32	716.1.022.1B	019	19	741.4.180.1A	016	3	750.1.012.2A	006	14	764.1.090.1A	019	18
711.1.126.1A	007	11	716.1.022.1B	034	20	741.4.181.1A	034	1	750.1.028.1A	021	11	764.1.090.1A	034	19
711.1.128.1A	010	39	716.1.043.1B	039	17	74224.0570	006	7	750.1.048.1A	017	10	764.1.112.1A	035	8
711.1.160.1A	005	13	716.1.073.2A	008	13	746.4.008.1A	020	20	750.1.121.1A	012	3	76400.0004	010	3
711.1.160.1A	011	18	716.1.099.1A	008	17	747.5.001.1AB	031	24	750.1.153.1A	030	14	76402.0002	003	28
711.1.172.1A	007	7	716.1.107.1B	020	25	747.5.003.1A	029	10	750.5.001.1B	022	3	766.1.067.1B	010	6
711.1.264.1A	019	1	716.1.149.1A	038	5	747.5.005.1B	029	25	75120.2567	010	12	766.4.017.2A	013	17
712.1.034.1A	029	14	716.1.401.1A	038	13	747.5.005.1B	031	14	75794.1542	010	17	766.4.018.1A	013	18
712.1.034.1A	031	22	716.1.405.1A	020	34	747.5.007.1A	026	1	758.1.043.1A	036	1	76835.1134	002	10
CATALOGUE No: ISSUED:			915.1.279.1B 03 - 08			CATALOGUE No: ISSUED:			915.1.279.1B 03 - 08					

CODE No.	Drwg.	POS. N.	CODE No.	Drwg.	POS. N.	CODE No.	Drwg.	POS. N.	CODE No.	Drwg.	POS. N.	CODE No.	Drwg.	POS. N.
770.5.250.8B	010	15	771.5.069.8B	011	6	771.5.669.8B	020	15	774.4.004.1A	021	9	779.1.237.1B	029	7
771.1.020.1A	030	9	771.5.069.8B	012	6	771.5.669.8B	030	18	774.4.004.1A	023	17	779.1.311.1A	025	6
771.1.026.3A	002	28	771.5.071.8B	008	2	771.5.723.3B	026	19	775.1.007.1AB	021	15	779.1.331.1D	028	17
771.1.039.1A	022	4	771.5.071.8B	011	17	771.5.723.8B	029	27	775.1.011.1B	022	17	779.1.366.1AB	027	9
771.1.039.1A	027	18	771.5.072.8B	010	31	771.5.725.8B	024	5	775.1.036.1A	013	14	779.1.366.1AB	029	1
771.1.039.1A	028	23	771.5.072.8B	034	13	771.5.725.8B	026	7	775.1.054.1A	028	16	779.1.397.1A	027	10
771.1.039.1A	029	18	771.5.073.8B	011	16	771.5.935.8C	033	2	775.5.001.3C	021	1	779.1.397.1A	028	27
771.1.044.1A	022	8	771.5.078.8B	012	12	771.5.941.8B	026	34	775.5.013.1A	039	18	779.1.399.1A	025	7
771.1.044.1A	036	13	771.5.080.8B	010	27	772.1.010.3A	008	8	775.5.021.1A	013	15	779.1.404.1A	006	9
771.1.048.1A	017	2	771.5.081.8B	005	3	772.1.050.1A	035	14	775.5.021.3C	025	24	779.1.415.1A	028	15
771.1.234.1A	026	17	771.5.083.8B	005	2	772.1.054.1A	020	29	775.5.022.1A	018	12	779.1.434.2A	010	36
771.1.235.1A	022	23	771.5.123.8B	002	30	772.1.059.1A	029	21	777.5.034.3B	035	3	779.1.465.1A	028	13
771.5.040.8B	011	21	771.5.129.8B	009	8	772.1.060.1A	020	11	777.5.049.8B	011	10	779.1.487.1B	021	4
771.5.042.8B	019	8	771.5.136.8B	010	24	772.1.062.1A	003	14	779.1.026.2A	011	4	779.1.501.1A	005	7
771.5.048.8B	019	2	771.5.637.8B	022	19	772.1.085.1A	038	20	779.1.039.1A	002	3	779.1.504.1A	033	5
771.5.064.8B	010	42	771.5.639.8B	021	7	772.1.085.1B	037	2	779.1.099.1B	026	2	779.1.535.1A	030	6
771.5.065.8B	004	1	771.5.639.8B	023	7	772.1.085.1C	029	29	779.1.109.2A	006	2	779.1.536.1A	030	4
771.5.065.8B	008	3	771.5.639.8B	036	2	772.1.085.1C	032	2	779.1.133.1A	014	8	779.1.537.1A	026	38
771.5.065.8B	010	26	771.5.662.8B	023	10	772.1.089.2A	020	36	779.1.133.1A	015	23	779.1.543.1B	035	7
771.5.066.8B	010	38	771.5.663.8B	018	3	772.1.089.2A	038	12	779.1.151.1A	032	3	779.1.545.1A	032	12
771.5.066.8B	013	10	771.5.663.8B	035	10	772.1.097.1A	020	26	779.1.162.2A	009	13	779.1.547.1A	006	4
771.5.066.8B	014	11	771.5.665.8B	029	36	772.5.031.1B	026	28	779.1.198.2A	009	23	779.1.555.1A	023	23
771.5.066.8B	015	13	771.5.665.8B	030	12	773.5.006.8B	016	9	779.1.203.3A	002	7	779.1.560.1A	023	19
771.5.067.8B	011	13	771.5.667.8B	018	9	773.5.038.8B	019	22	779.1.205.1AB	031	19	779.1.566.1A	037	13
771.5.067.8B	012	5	771.5.667.8B	019	20	773.5.038.8B	034	6	779.1.206.1AB	031	3	779.1.569.1A	036	7
771.5.069.8B	005	5	771.5.667.8B	031	21	773.5.039.3B	038	7	779.1.213.1A	030	13	779.4.005.2A	017	4
771.5.069.8B	009	10	771.5.667.8B	034	21	773.5.128.8B	020	30	779.1.232.2A	016	13	779.4.075.1A	011	14
CATALOGUE No: ISSUED:			915.1.279.1B 03 - 08			CATALOGUE No: ISSUED:			915.1.279.1B 03 - 08					

INDEX

CODE No.	Drwg.	POS. N.	CODE No.	Drwg.	POS. N.	CODE No.	Drwg.	POS. N.	CODE No.	Drwg.	POS. N.	CODE No.	Drwg.	POS. N.
779.4.107.1B	018	1	799.1.212.1A	015	16	821.1.170.1A	031	26	829.1.973.1A	030	8	840.1.022.1A	14/15	1
779.5.030.2A	013	4	799.1.260.1A	014	7	821.1.257.1A	012	8	830.1.284.1A	011	20	840.1.023.1A	14/15	1
780.1.007.1A	020	18	799.1.260.1A	015	9	821.1.317.1A	014	15	830.1.364.1A	022	6	840.1.024.1A	14/15	1
780.1.016.1A	006	3	799.1.489.1A	029	6	821.1.317.1A	015	10	830.1.479.1A	028	4	840.1.025.1A	14/15	1
780.1.018.1A	009	6	799.2.159.1A	017	7	824.1.144.1A	031	8	830.1.482.1A	020	6	840.1.026.1A	14/15	1
780.1.037.1A	010	35	8000.53724	034	17	824.1.145.1A	031	18	832.1.026.1B	032	14	840.1.027.1A	14/15	1
780.2.047.1A	009	17	8000.66774	026	27	825.1.039.1A	029	24	840.1.001.1A	14/15	1	840.1.028.1A	14/15	1
780.5.001.1A	005	17	8000.70139	001a	2	826.1.009.1A	002	33	840.1.002.1A	14/15	1	840.1.029.1A	14/15	1
786.1.104.1A	007	10	8000.78345	026	15	826.1.011.1A	003	13	840.1.003.1A	14/15	1	840.1.030.1A	14/15	1
786.1.106.1A	007	6	801.1.027.1A	016	4	827.1.157.1A	039	15	840.1.004.1A	14/15	1	840.1.031.1A	14/15	1
787.1.011.1A	010	19	801.1.031.1A	016	16	827.1.161.1B	031	10	840.1.005.1A	14/15	1	840.1.032.1A	14/15	1
788.1.054.2A	012	4	808.1.046.1A	032	15	827.1.401.1A	016	18	840.1.006.1A	14/15	1	840.1.033.1A	14/15	1
788.1.104.1A	016	20	814.1.111.3B	039	1	827.1.433.1A	005	19	840.1.007.1A	14/15	1	840.1.034.1A	14/15	1
791.2.046.1A	007	5	814.1.114.1A	001c	8	827.1.478.1A	035	12	840.1.008.1A	14/15	1	840.1.041.2B	14/15	2
797.1.017.1A	004	21	814.1.183.1A	039	4	827.1.479.1A	035	9	840.1.009.1A	14/15	1	840.1.042.2B	14/15	2
797.1.022.1A	004	4	814.1.303.1A	016	5	827.1.482.1A	023	20	840.1.010.1A	14/15	1	840.1.043.2B	14/15	2
799.1.024.1A	031	12	814.4.019.1A	016	19	827.1.493.1A	022	18	840.1.011.1A	14/15	1	840.1.044.2B	14/15	2
799.1.025.1A	002	20	815.1.028.1A	009	21	827.1.493.1A	023	22	840.1.012.1A	14/15	1	840.1.045.2B	14/15	2
799.1.048.2A	020	10	818.1.015.1A	004	3	829.1.134.1A	034	15	840.1.013.1A	14/15	1	840.1.046.2B	14/15	2
799.1.049.1A	002	1	819.1.017.1B	025	8	829.1.260.2A	017	8	840.1.014.1A	14/15	1	840.1.047.2B	14/15	2
799.1.051.2A	006	15	819.1.066.1A	032	10	829.1.961.1A	034	10	840.1.015.1A	14/15	1	840.1.048.2B	14/15	2
799.1.055.1A	009	7	821.1.001.1A	002	26	829.1.964.1A	019	6	840.1.016.1A	14/15	1	840.1.049.2B	14/15	2
799.1.058.1A	026	13	821.1.009.1B	025	19	829.1.967.1A	022	16	840.1.017.1A	14/15	1	840.1.050.2B	14/15	2
799.1.158.1A	017	6	821.1.070.1A	002	17	829.1.968.1A	021	8	840.1.018.1A	14/15	1	840.1.051.2B	14/15	2
799.1.166.1A	031	6	821.1.090.1B	031	4	829.1.969.1A	030	15	840.1.019.1A	14/15	1	840.1.052.2B	14/15	2
799.1.211.1A	010	41	821.1.103.1A	017	9	829.1.970.1A	033	3	840.1.020.1A	14/15	1	840.1.053.2B	14/15	2
799.1.212.1A	014	13	821.1.170.1A	029	5	829.1.971.1A	021	5	840.1.021.1A	14/15	1	840.1.054.2B	14/15	2
CATALOGUE No: ISSUED:	915.1.279.1B 03 - 08						CATALOGUE No: ISSUED:	915.1.279.1B 03 - 08						

INDEX

CODE No.	Drwg.	POS. N.	CODE No.	Drwg.	POS. N.	CODE No.	Drwg.	POS. N.	CODE No.	Drwg.	POS. N.	CODE No.	Drwg.	POS. N.
840.1.055.2B	14/15	2	840.1.082.2B	14/15	2	852.1.001.1B	032	17	852.1.120.1A	009	5	852.5.024.1A	005	16
840.1.056.2B	14/15	2	840.1.083.2B	14/15	2	852.1.002.1B	032	17	852.1.135.1A	005	10	852.5.024.1A	020	19
840.1.057.2B	14/15	2	840.1.084.2B	14/15	2	852.1.003.1B	032	17	852.1.151.1A	029	12	852.5.024.1A	027	8
840.1.058.2B	14/15	2	840.1.085.2B	14/15	2	852.1.005.1A	002	14	852.1.151.1A	031	20	852.5.024.1A	028	12
840.1.059.2B	14/15	2	840.1.086.2B	14/15	2	852.1.024.1A	021	14	852.1.157.1A	032	5	852.5.024.1A	029	2
840.1.060.2B	14/15	2	840.1.087.2B	14/15	2	852.1.049.1A	026	35	852.1.160.1B	023	12	852.5.026.1A	010	37
840.1.061.2B	14/15	2	847.4.002.1A	031	9	852.1.053.2A	002	2	852.1.172.1A	002	29	852.5.026.1A	011	5
840.1.062.2B	14/15	2	847.4.006.1A	010	30	852.1.065.1A	031	11	852.1.172.1A	009	11	852.5.040.1A	026	36
840.1.063.2B	14/15	2	848.5.001.1A	031	23	852.1.065.1C	035	6	852.1.173.1A	013	2	853.1.003.1A	010	40
840.1.064.2B	14/15	2	848.5.002.1A	031	16	852.1.072.1A	020	35	852.1.174.1A	002	31	853.1.003.1A	012	2
840.1.065.2B	14/15	2	850.1.003.1A	038	9	852.1.075.1B	038	8	852.1.174.1A	009	9	855.5.000.1B	018	2
840.1.066.2B	14/15	2	850.1.015.1A	029	11	852.1.094.1A	002	19	852.1.176.1A	011	15	855.5.000.1B	022	2
840.1.067.2B	14/15	2	850.4.038.1A	018	8	852.1.103.1A	026	4	852.1.176.1A	022	22	856.1.014.1A	004	11
840.1.068.2B	14/15	2	850.4.038.1A	020	32	852.1.104.1H	006	11	852.1.176.1A	027	17	856.1.062.2A	008	16
840.1.069.2B	14/15	2	850.4.047.1A	021	12	852.1.104.1K	006	11	852.1.176.1A	028	28	856.1.064.2A	010	7
840.1.070.2B	14/15	2	850.4.047.1A	022	12	852.1.104.1L	006	11	852.1.176.1A	034	14	856.1.071.1A	012	9
840.1.071.2B	14/15	2	850.4.047.1A	023	15	852.1.104.1M	006	11	852.1.177.1A	004	2	856.1.074.2A	013	20
840.1.072.2B	14/15	2	850.4.047.1A	038	4	852.1.104.1N	006	11	852.1.195.1A	005	14	856.1.123.1A	003	19
840.1.073.2B	14/15	2	850.4.052.1A	023	11	852.1.104.2A	006	11	852.1.195.1A	009	12	856.1.124.1A	003	16
840.1.074.2B	14/15	2	850.4.055.1A	032	19	852.1.104.2B	006	11	852.1.196.1B	035	13	856.1.125.1A	003	3
840.1.075.2B	14/15	2	850.4.055.1A	038	18	852.1.104.2C	006	11	852.1.197.1A	013	13	856.1.126.1A	003	6
840.1.076.2B	14/15	2	850.4.067.1A	030	2	852.1.104.2D	006	11	852.1.201.1A	010	21	863.1.002.1A	012	14
840.1.077.2B	14/15	2	850.4.104.1A	034	5	852.1.104.2E	006	11	852.1.218.1A	038	16	866.1.030.1A	019	7
840.1.078.2B	14/15	2	850.4.105.1A	034	3	852.1.104.2F	006	11	852.5.005.1A	009	18	866.1.030.1A	037	11
840.1.079.2B	14/15	2	851.1.013.1A	008	11	852.1.104.2G	006	11	852.5.023.1A	014	23	866.1.096.1A	011	23
840.1.080.2B	14/15	2	851.1.019.1A	006	12	852.1.104.2I	006	11	852.5.023.1A	015	22	866.1.098.1A	019	12
840.1.081.2B	14/15	2	851.1.020.1A	004	9	852.1.104.2J	006	11	852.5.024.1A	002	5	866.1.099.1A	035	5
CATALOGUE No: ISSUED:			915.1.279.1B 03 - 08			CATALOGUE No: ISSUED:			915.1.279.1B 03 - 08					

INDEX

CODE No.	Drwg.	POS. N.	CODE No.	Drwg.	POS. N.	CODE No.	Drwg.	POS. N.	CODE No.	Drwg.	POS. N.	CODE No.	Drwg.	POS. N.
872.1.028.1A	026	21	886.4.060.1A	013	11	88713.2423	001	6	93783.1524	011	11			
872.1.053.1A	018	16	886.4.116.1A	029	34	88713.2442	001	10	93823.2018	004	18			
873.1.037.1A	009	3	886.4.116.1A	031	25	88713.2556	001	15	94247.0014	010	5			
875.1.065.1A	001c	3	886.4.132.1A	005	12	88713.2591	001	14	97900.0002	001b	2			
876.1.104.1A	034	2	886.4.132.1A	009	22	88713.2676	001	2	97900.0003	001c	23			
877.1.126.1A	029	16	886.4.132.1A	010	28	88713.2878	001	9	97900.0211	001b	7			
881.1.010.1C	012	18	886.4.140.1A	014	20	88713.2906	001	16	97900.0215	001b	1			
881.1.012.1A	002	32	886.4.140.1A	015	8	88713.3152	001	1	97900.0216	001b	5			
881.1.026.1A	004	13	88700.5644	001	8	88713.3166	001a	5	97900.0217	001b	15			
881.1.035.1A	027	14	88700.5749	001	20	88765.1126C	001c	24	97900.0218	001c	18			
881.1.035.1A	028	26	88713.0123	001	5	88765.1126T	001c	16	97900.0219	001b	10			
881.1.063.1A	011	7	88713.0137	001	11	88765.1297	001	23	97900.0220	001c	21			
882.1.003.1A	008	14	88713.0957	001a	4	88765.1298	001	22	97900.0221	001c	22			
882.1.006.1A	002	16	88713.0958	001a	10	88765.1371	001b	3	97900.0222	001b	9			
882.1.012.1A	012	15	88713.1010	001a	7	88765.1374	001b	4	97900.0223	001b	11			
882.1.014.1A	003	7	88713.1058	001a	9	88765.1581	001	13	97900.0224	001b	6			
884.4.007.1A	032	4	88713.1062	001a	1	893.2.012.1A	005	15	97900.0225	001b	8			
884.5.003.1A	031	5	88713.1072	001a	6	893.4.005.1A	029	22	97900.0226	001b	12			
884.5.008.1A	025	11	88713.1091	001	21	893.4.009.1A	028	9	97900.0227	001c	7			
884.5.013.1A	005	11	88713.1096	001a	8	894.2.009.1A	009	19	97900.0228	001c	12			
884.5.034.1A	002	22	88713.1344	001a	3	895.2.019.1A	035	2	97900.0229	001b	13			
884.5.043.1A	032	9	88713.1749	001	18	913.7.136.1B	037	6	97900.0230	001c	20			
886.4.033.1A	010	23	88713.2011	001	17	930.1.004.1A	026	5	97900.0231	001c	17			
886.4.035.1A	011	8	88713.2036	001	19	930.4.021.1A	005	9	97900.0232	001b	16			
886.4.037.1A	009	4	88713.2092	001	12	930.4.061.1A	013	7	97900.0234	001b	14			
886.4.043.1A	004	17	88713.2103	001	3	930.4.093.1A	010	22	98112.0002	001	4			
886.4.049.1A	036	9	88713.2282	001	7	930.4.123.1A	010	16						
CATALOGUE No: 915.1.279.1B ISSUED: 03 - 08						CATALOGUE No: 915.1.279.1B ISSUED: 03 - 08								