





Spare parts catalogue *S2R* **U.S.A.**

***DUCATI*** *MONSTER*



|   |                    |                         |                       |
|---|--------------------|-------------------------|-----------------------|
| <b>DUCATI</b> MOTOR HOLDING    | <b>MONSTER S2R</b> | M.Y. '06                | <b>U.S.A.</b>         |
| Spare Parts Department  | P.N. 91512202B     | Novembre - November '06 | Edizione - Edition 01 |
| <b>DUCATI</b> MOTOR HOLDING    | <b>MONSTER S2R</b> | M.Y. '06                | <b>U.S.A.</b>         |
| Spare Parts Department  | P.N. 91512202B     | Novembre - November '06 | Edizione - Edition 01 |
| <b>DUCATI</b> MOTOR HOLDING  | <b>MONSTER S2R</b> | M.Y. '06                | <b>U.S.A.</b>         |
| Spare Parts Department  | P.N. 91512202B     | Novembre - November '06 | Edizione - Edition 01 |
| <b>DUCATI</b> MOTOR HOLDING  | <b>MONSTER S2R</b> | M.Y. '06                | <b>U.S.A.</b>         |
| Spare Parts Department  | P.N. 91512202B     | Novembre - November '06 | Edizione - Edition 01 |



## GENERAL INFORMATION

The present spare parts order exactly the right spare parts

When ordering specify:

1) the part's code number followed by its description; quantity needed;

2) the motorcycle's serial number, stamped on the steering head.

Reference to right and left apply to the vehicle in terms of its direction of movement.

Spare parts drawings are general and do not represent the part.

The contents of this catalogue are general and can undergo changes without prior notice.

## VALIDITY

f.m. Until V.I.N.  
d.m. From V.I.N.  
f.m.m. Up to engine number  
d.m.m. From engine number

## LIST

CAL California  
CND Canada

*Ducati Motor Holding S.p.A.  
Commercial and Administration Office:  
Via A. Cavalieri Ducati n. 3  
40132 Bologna, Italy  
Telefono 051 6413111  
Fax 051 406580  
Internet [www.ducati.com](http://www.ducati.com)*

CATALOGUE No: 915.1.220.2B  
ISSUED: 11 - 06

CATALOGUE No: 915.1.220.2B  
ISSUED: 11 - 06

PAINTS



| Paint   | Code          |
|---|---------------|
| "Nero Lucido DUCATI"                          | (PPG) 248.514 |
| "Rosso Tangerine"                             | (PPG) 473.101 |
| "Rosso Tangerine"<br>(for no derated version) | (PPG) 473.101 |
| "Trasparente"                                 | (PPG) 228.880 |

| page | CONTENTS                          |
|------|-----------------------------------|
| 4    | 001 WORKSHOP SPECIAL TOOLS        |
| 6    | 001a WORKSHOP SPECIAL TOOLS       |
| 8    | 001b DIAGNOSIS TESTER DDS         |
| 10   | 001c WORKSHOP SPECIAL TOOLS       |
| 12   | 002 GEARCHANGE                    |
| 14   | 003 GEAR-BOX                      |
| 16   | 004 CLUTCH                        |
| 18   | 005 CLUTCH COVER                  |
| 20   | 006 CRANKSHAFT                    |
| 22   | 007 CYLINDERS - PISTONS           |
| 24   | 008 TIMING                        |
| 26   | 009 FILTERS AND OIL PUMP          |
| 28   | 010 HALF CRANKCASES               |
| 30   | 011 ALTERNATOR COVER              |
| 32   | 012 ELECTRIC STARTER AND IGNITION |
| 34   | 013 HEAD : TIMING                 |
| 36   | 014 VERTICAL HEAD                 |
| 38   | 015 HORIZONTAL HEAD               |
| 40   | 016 INLET DICT                    |
| 42   | 017 STANDS                        |
| 44   | 018 ELECTRIC SYSTEM               |
| 46   | 019 BATTERY BOX MOUNT             |
| 48   | 020 FUEL TANK                     |
| 50   | 021 AIR INDUCTIO AND OIL VENT     |
| 52   | 022 OIL COOLER                    |
| 54   | 023 EXHAUST SYSTEM                |
| 56   | 024 FRAME                         |
| 58   | 025 INSTRUMENT PANEL              |
| 60   | 026 GEARCHANGE LEVER - FOOT REST  |
| 62   | 026a REAR FOOT RESTS              |
| 64   | 027 FRONT FORK                    |
| 66   | 028 HANDLEBAR AND CONTROLS        |
| 68   | 029 FRONT BRAKE                   |
| 70   | 030 REAR BRAKE                    |
| 72   | 031 CLUTCH CONTROL                |
| 74   | 032 REAR SUSPENSION               |
| 76   | 033 SWINGARM AND CHAIN            |
| 78   | 034 FRONT AND REAR WHEELS         |
| 80   | 035 REAR WHEEL PIN                |
| 82   | 036 FRONT HEAD-LIGHT              |
| 84   | 037 PLATE HOLDER - REAR LIGHT     |
| 86   | 038 FUEL SYSTEM                   |
| 88   | 039 SEAT                          |
| 90   | 040 HEADLIGHT FAIRING             |
| 92   | 041 FUEL INFEED                   |
| 94   | 042 MARKING PLATES                |

DRAWING 001 WORKSHOP SPECIAL TOOLS

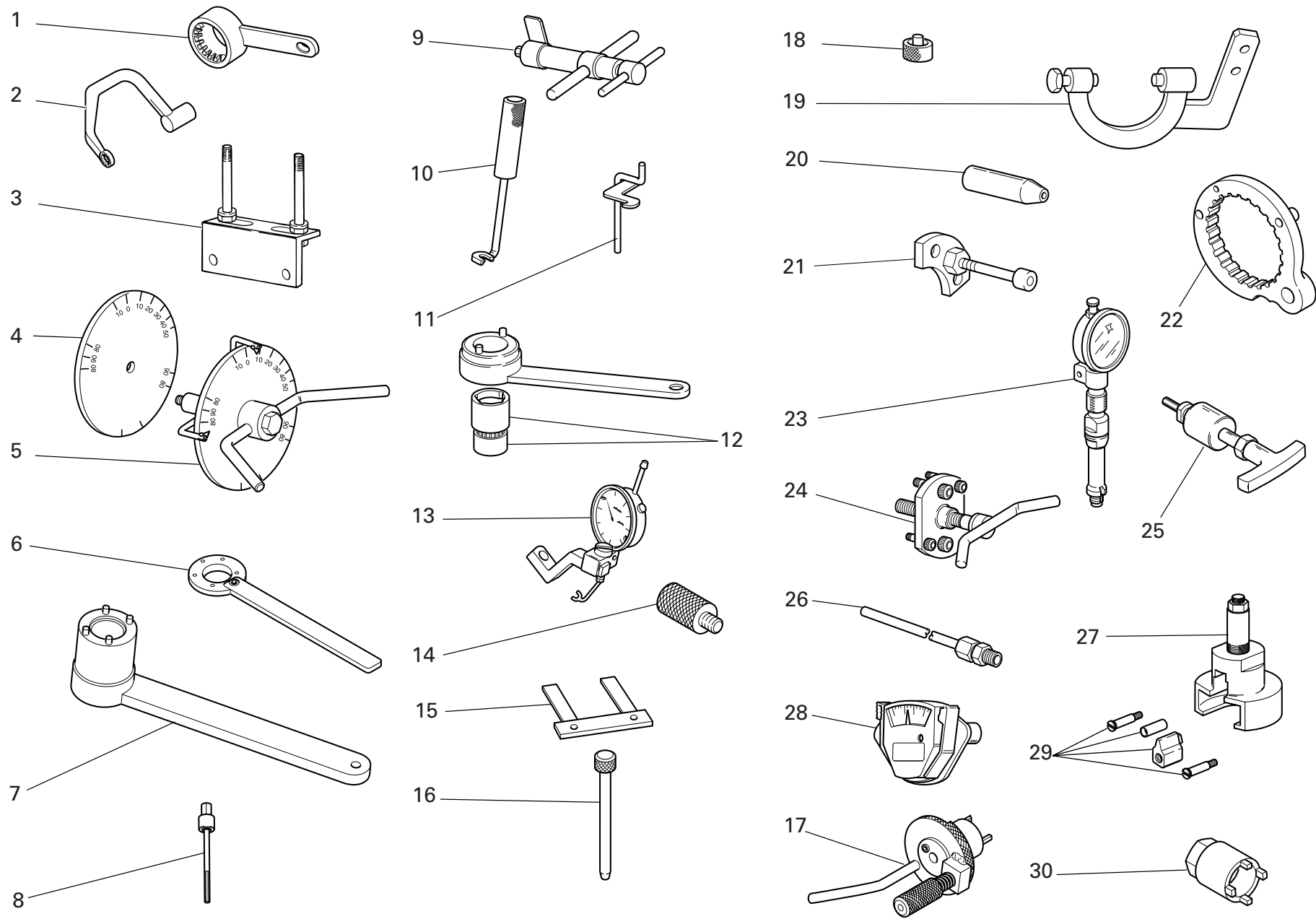



| NOTES NO. | CODE NO.   | DESCRIPTION   | VALIDITY | Q.TY  |
|-----------|------------|---|----------|--|
| 1         | 88713.2107 | Wrench for holding timing belt rollers ring nuts    |          | 1  |
| 2         | 88713.2676 | Head nuts holder wrench                             |          | 1  |
| 3         | 88713.2103 | Head mounting base                                  |          | 1  |
| 4         | 98112.0002 | Degree wheel  |          | 1  |
| 5         | 88713.0123 | Degree wheel holder tool for ignition advance check |          | 1  |
| 6         | 88713.2423 | Torque wrench                                       |          | 3  |
| 7         | 88713.0137 | Crankshaft gear holder wrench for tightening nut    |          | 1  |
| 8         | 88713.2591 | Clutch screw  |          | 3  |
| 9         | 88713.1215 | Torque wrench for timing belt                       |          | 1  |
| 10        | 88713.0844 | Half-rings mounting punch tool                      |          | 1  |
| 11        | 88713.2362 | Tool for assembling closing rocker and spring       |          | 1  |
| 12        | 88700.5644 | Wrench for camshaft pulley ring nut adjustment      |          | 1  |
| 13        | 88765.1058 | Valve lift gauge                                    |          | 1  |
| 14        | 88713.2009 | Belt roller timing of two-valva head                |          | 1  |
| 15        | 88765.1000 | Fork feeler gauge 0.1 mm                            |          | 1  |
| 15        | 88765.1005 | Fork feeler gauge 0,2 mm                            |          | 1  |
| 15        | 88765.1006 | Fork feeler gauge 0.3 mm                            |          | 1  |
| 16        | 88713.0262 | Pin for assembling rocker arms                      |          | 1  |
| 17        | 88713.2011 | Tool to hold crankshaft in TDC position             |          | 1  |
| 18        | 88765.1322 | Spacer for checking lower valve shim                |          | 1  |
| 19        | 88713.2101 | Flywheel Wrench                                     |          | 1  |
| 20        | 88700.5749 | Crankcases assembling cap                           |          | 1  |
| 21        | 88713.1091 | Plate for positioning gear engagement fork          |          | 1  |
| 22        | 88713.2556 | Wrench to hold cluch housing drum steady            |          | 1  |

CATALOGUE No: 915.1.220.2B  
ISSUED: 11 - 06

| NOTES NO. | CODE NO.   | DESCRIPTION   | VALIDITY | Q.TY  |
|-----------|------------|---|----------|--|
| 23        | 88765.1297 | T.D.C. control gauge                                |          | 1  |
| 24        | 88713.1749 | Drive roller puller                                 |          | 1  |
| 25        | 88713.1994 | Rocker shaft extractor                              |          | 1  |
| 26        | 88713.1010 | Union for exhaust gas suction                       |          | 1  |
| 27        | 88713.2092 | Extractor for primary drive gear                    |          | 1  |
| 28        | 88765.0999 | Timing belt control gauge                           |          | 1  |
| 29        | 88765.1086 | Conversion kit for 2V belts tensioning tool         |          | 1  |
| 30        | 88713.2422 | Wrench for tightening primary transmission ring nut |          | 1  |

CATALOGUE No: 915.1.220.2B  
ISSUED: 11 - 06

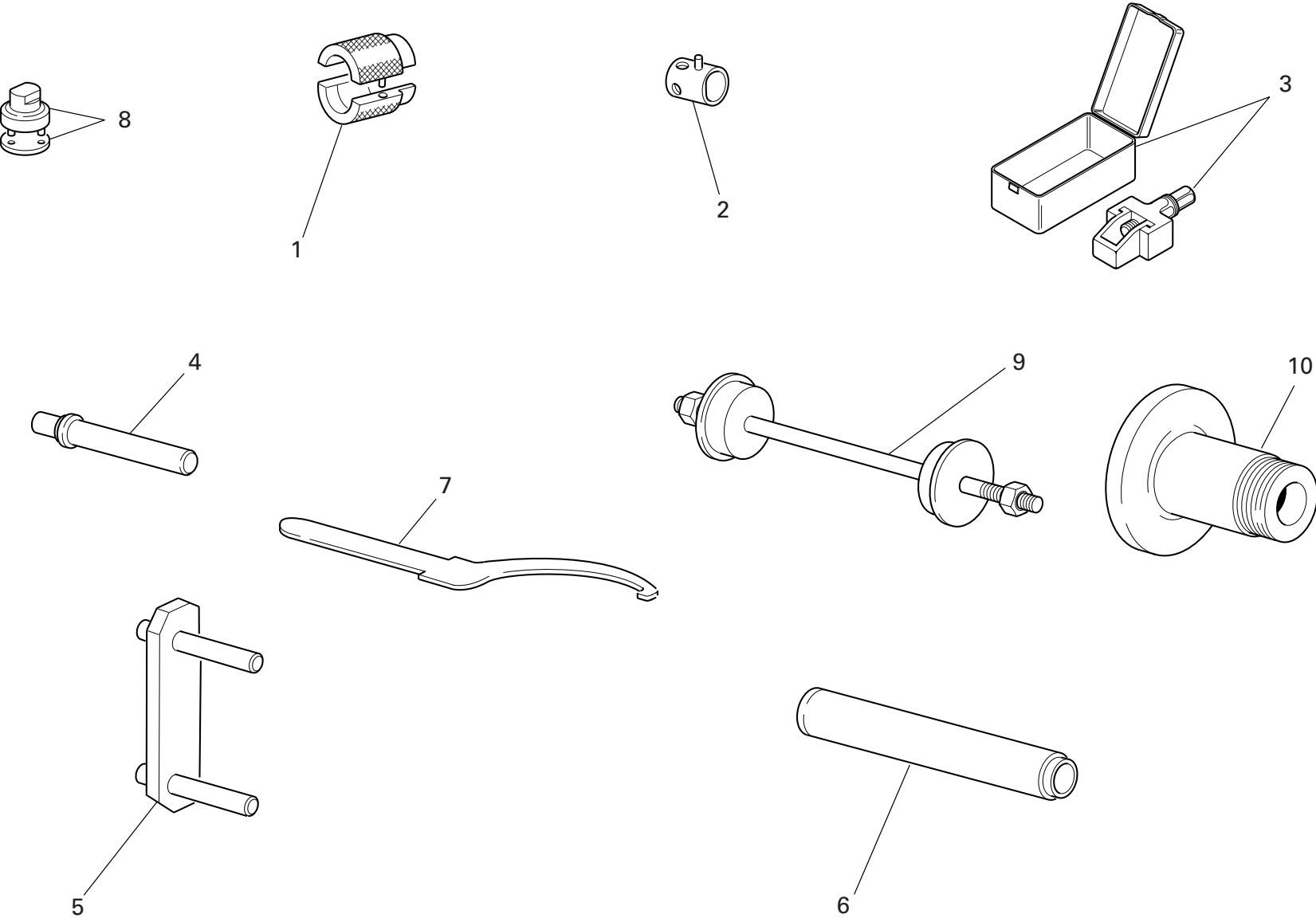

DRAWING 001a WORKSHOP SPECIAL TOOLS

| NOTES NO. | CODE NO.   | DESCRIPTION  | VALIDITY | Q.TY  |
|-----------|------------|--|----------|--|
| 1         | 88713.1096 | Tool for overhauling SHOWA forks - assembling seal ring        |          | 1  |
| 2         | 0000.70139 | Wrench for front wheel spindle                                 |          | 1  |
| 3         | 88713.1213 | Tool for assembling chain                                      |          | 1  |
| 4         | 88713.1071 | Stopper for assembling the rocker needle bearings              |          | 1  |
| 5         | 88713.1040 | Frame/engine mount   |          | 1  |
| 6         | 88713.1072 | Stopper for driving the half bearing of the steering head base |          | 1  |
| 7         | 88713.1038 | Wrench for adjusting the eccentric hub                         |          | 1  |
| 8         | 88713.1058 | Wrench for assembling the steering head cap                    |          | 1  |
| 9         | 88713.1062 | Tool for assembling the steering head bearings                 |          | 1  |
| 10        | 88713.1073 | Tool for balancing rear wheel                                  |          | 1  |

| NOTES NO. | CODE NO. | DESCRIPTION | VALIDITY | Q.TY  |
|-----------|----------|-------------|----------|--|
|-----------|----------|-------------|----------|--|

DRAWING 001b DIAGNOSIS TESTER DDS

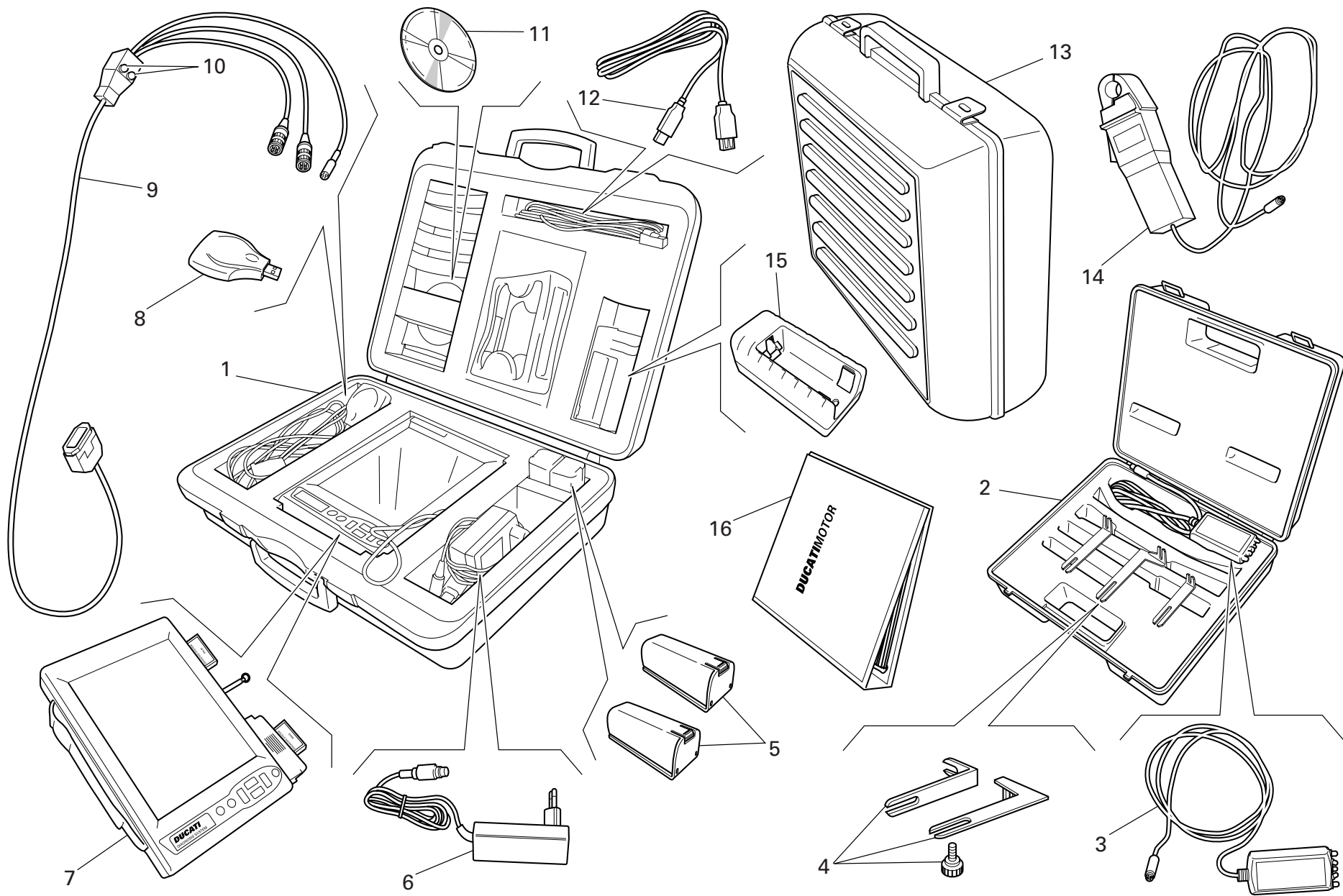

DRAWING 001b DIAGNOSIS TESTER DDS

| NOTES NO. | CODE NO.    | DESCRIPTION  | VALIDITY | Q.TY  |
|-----------|-------------|--|----------|--|
| 1         | 97900.0215  | DDS (Ducati Diagnosis System) + manifold vacuum meter. kit |          | 1  |
| 2         | 97900.0002  | Belt tensioning kit  |          | 1  |
| 3         | 88765.1371  | Sensor   |          | 1  |
| 4         | 88765.1374  | Bracket  |          | 1  |
| 5         | 97900.0216  | Battery  |          | 2  |
| 6         | 97900.0224  | Feeder   |          | 1  |
| 7         | 97900.0211  | Bare DDS   |          | 1  |
| 8         | 97900.0225  | (USB) Memory card reader                                   |          | 1  |
| 9         | 97900.0222  | Main cable 1060838   |          | 1  |
| 10        | 97900.0219  | Fuse   |          | 2  |
| 11        | 97900.0223  | Software DDS CD  |          | 1  |
| 12        | 97900.0226  | (USB) Cable extension                                      |          | 1  |
| 13        | 97900.0229  | Black case with sponge rubber                              |          | 1  |
| 14        | 88765.1126V | Amperometer plier  |          | 1  |
| 15        | 97900.0217  | Battery charger  |          | 1  |
| 16        | 97900.0232  | DDS manual   |          | 1  |

| NOTES NO. | CODE NO. | DESCRIPTION | VALIDITY | Q.TY  |
|-----------|----------|-------------|----------|--|
|-----------|----------|-------------|----------|--|

DRAWING 001c WORKSHOP SPECIAL TOOLS

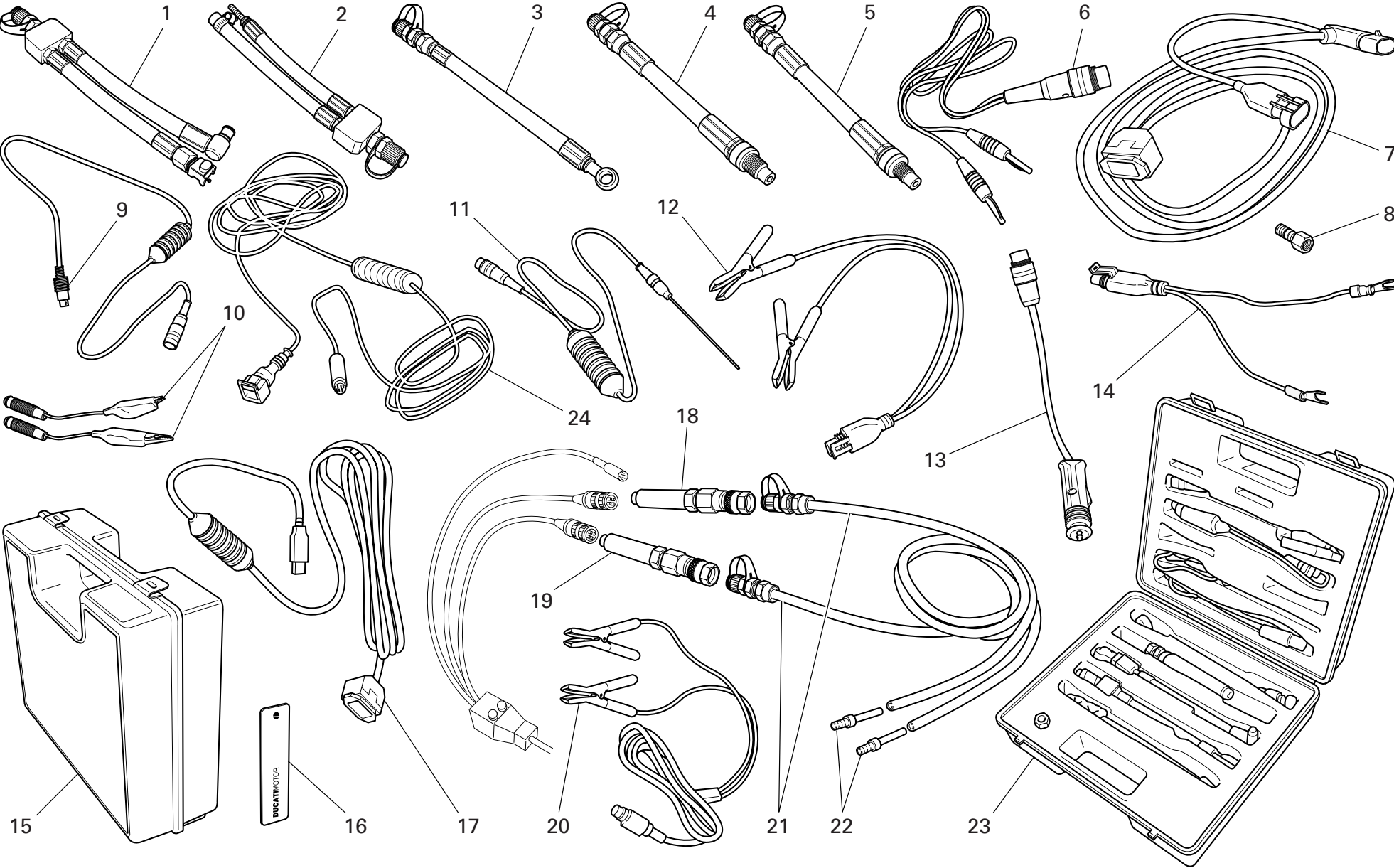

DRAWING 001c WORKSHOP SPECIAL TOOLS

| NOTES NO. | CODE NO.     | DESCRIPTION                              | VALIDITY | Q.TY  |
|-----------|--------------|--|----------|--|
| 1         | 590.1.189.1A | Fuel pressure line HS.                   |          | 1  |
| 2         | 590.1.190.1A | Fuel pressure line ST/SS/M.              |          | 1  |
| 3         | 875.1.065.1A | Oil pressure line                        |          | 1  |
| 4         | 552.1.037.1A | Fitting - cylinder compression M12       |          | 1  |
| 5         | 552.1.038.1A | Fitting - cylinder compression M10       |          | 1  |
| 6         | 514.1.037.1A | Cable Volt PF DUC 21                     |          | 1  |
| 7         | 97900.0227   | Main cable D607                          |          | 1  |
| 8         | 814.1.114.1A | Oil pressure fitting                     |          | 1  |
| 9         | 514.1.032.1A | Cable for supplementary tests            |          | 1  |
| 10        | 514.1.035.1A | Red clamp cable                          |          | 1  |
| 10        | 514.1.036.1A | Black clamp cable                        |          | 1  |
| 11        | 552.1.040.1A | Temperature probe                        |          | 1  |
| 12        | 97900.0228   | Battery connection adapter               |          | 1  |
| 13        | 514.1.033.1A | Electric lighter connection adapter (ST) |          | 1  |
| 14        | 514.1.038.1A | Battery connection adapter               |          | 1  |
| 15        | 698.1.033.1A | Red case with sponge rubber              |          | 1  |
| 16        | 88765.1126T  | DUCATI sticker RH/LH side                |          | 2  |
| 17        | 97900.0231   | (USB) Adaptor                            |          | 1  |
| 18        | 97900.0218   | Depressure sensor                        |          | 1  |
| 19        | 552.1.039.1A | Pressure sensor                          |          | 1  |
| 20        | 97900.0230   | Feeder                                   |          | 1  |
| 21        | 97900.0220   | Depressure/pressure line                 |          | 2  |
| 22        | 97900.0221   | Union                                    |          | 4  |
| 23        | 97900.0003   | Pressure kit                             |          | 1  |
| 24        | 88765.1126C  | Cable for potentiometer adjustment       |          | 1  |

| NOTES NO. | CODE NO. | DESCRIPTION | VALIDITY | Q.TY  |
|-----------|----------|-------------|----------|--|
|-----------|----------|-------------|----------|--|

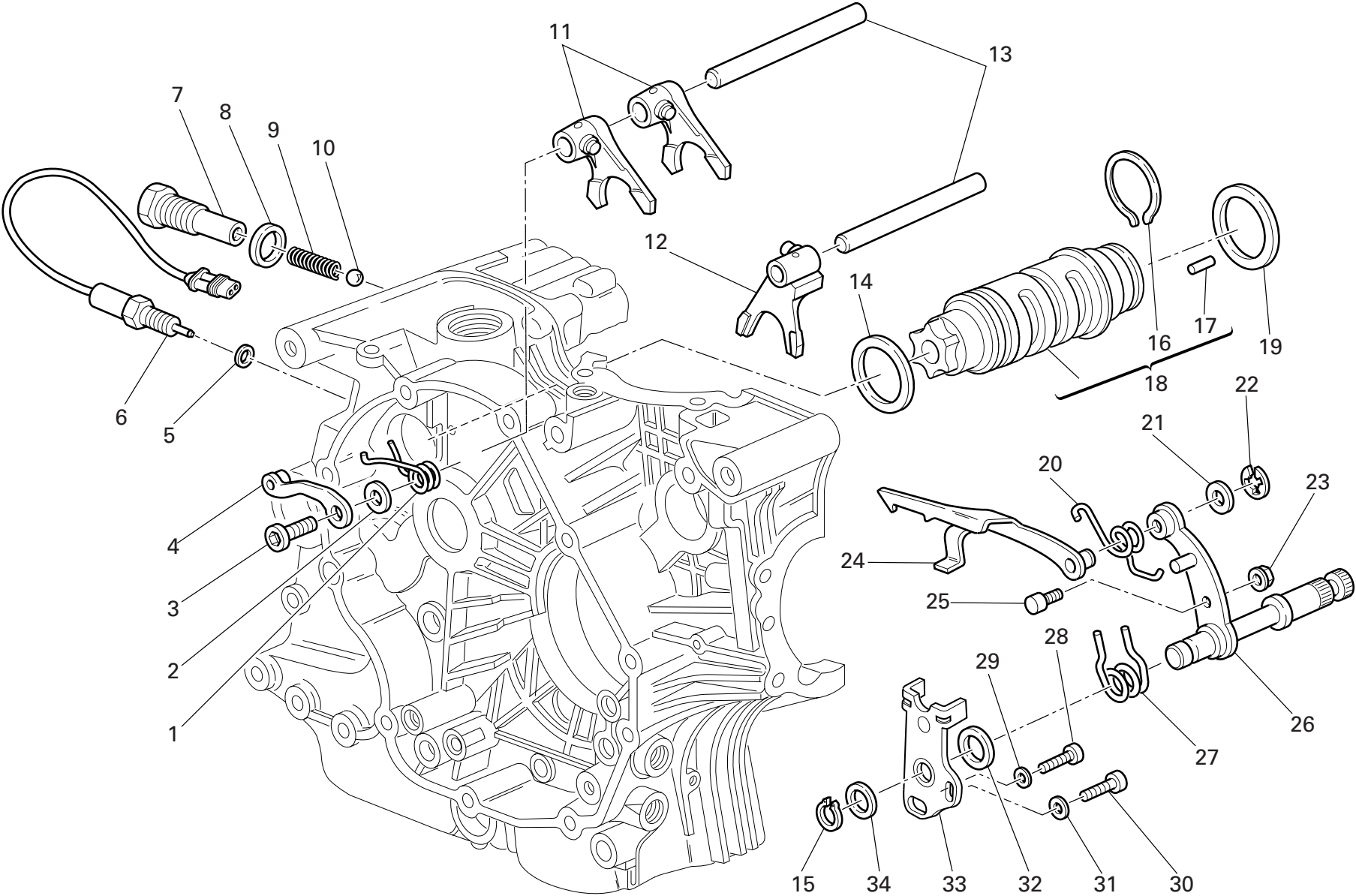



DRAWING 002 GEARCHANGE

| NOTES NO. | CODE NO.     | DESCRIPTION                                  | VALIDITY | Q.TY  |
|-----------|--------------|--|----------|--|
| 1         | 799.1.049.1A | Return spring                                |          | 1  |
| 2         | 852.1.053.2A | Washer                                       |          | 1  |
| 3         | 779.1.039.1A | Special screw                                |          | 1  |
| 4         | 455.2.003.1A | Gear stopper assembly                        |          | 1  |
| 5         | 852.5.024.1A | Gasket th.1                                  |          | 1  |
| 6         | 539.1.021.1A | Switch                                       |          | 1  |
| 7         | 779.1.203.2A | Push rod holder                              |          | 1  |
| 8         | 0272.91.090  | Gasket                                       |          | 1  |
| 9         | 0660.13.143  | Gear selector spring                         |          | 1  |
| 10        | 76835.1134   | Ball   |          | 1  |
| 11        | 0340.13.075  | 1st,4th-2nd,3rd gear selector fork           |          | 2  |
| 12        | 0340.13.080  | 5th,6th gear selector fork                   |          | 1  |
| 13        | 0660.13.070  | Fork pin                                     |          | 2  |
| 14        | 852.1.005.1A | Shim th. 1                                   |          | 1  |
| 14        | 852.1.093.1A | Shim th. 0.9                                 |          | 1  |
| 15        | 73500.1542   | Circlip                                      |          | 1  |
| 16        | 882.1.006.1A | Needle retaining ring (square cross-section) |          | 1  |
| 17        | 821.1.070.1A | Pin  |          | 6  |
| 18        | 182.2.018.1A | Complete gearbox drum                        |          | 1  |
| 19        | 0660.13.060  | Shim th. 1                                   |          | 1  |
| 19        | 852.1.094.1A | Shim th. 0.9                                 |          | 1  |
| 20        | 799.1.025.1A | Fork return spring                           |          | 1  |
| 21        | 0400.09.050  | Shim th. 0.5                                 |          | 1  |
| 21        | 0765.92.205  | Shim th. 0.2                                 |          | 2  |
| 22        | 884.5.034.1A | Ring   |          | 1  |
| 23        | 748.1.040.1A | Nut  |          | 1  |
| 24        | 180.1.008.1A | Gearbox drum control fork                    |          | 1  |

CATALOGUE No: 915.1.220.2B  
ISSUED: 11 - 06

| NOTES NO. | CODE NO.     | DESCRIPTION                    | VALIDITY | Q.TY  |
|-----------|--------------|--------------------------------|----------|--|
| 25        | 0660.13.165  | Gearchange lever pin           |          | 1  |
| 26        | 821.1.001.1A | Pin with gearchange lever      |          | 1  |
| 27        | 0799.13.110  | Gearchange lever return spring |          | 1  |
| 28        | 771.5.067.8B | Screw                          |          | 1  |
| 29        | 852.1.172.1A | Washer                         |          | 1  |
| 30        | 771.5.123.8B | Screw                          |          | 1  |
| 31        | 852.1.174.1A | Washer                         |          | 1  |
| 32        | 881.1.012.1A | Centering ring                 |          | 1  |
| 33        | 826.1.009.1A | Stopper plate                  |          | 1  |
| 34        | 0400.29.125  | Shim th. 0.2                   |          | 2  |
| 34        | 0400.29.126  | Shim th. 0.5                   |          | 1  |

CATALOGUE No: 915.1.220.2B  
ISSUED: 11 - 06

DRAWING 003

GEAR-BOX

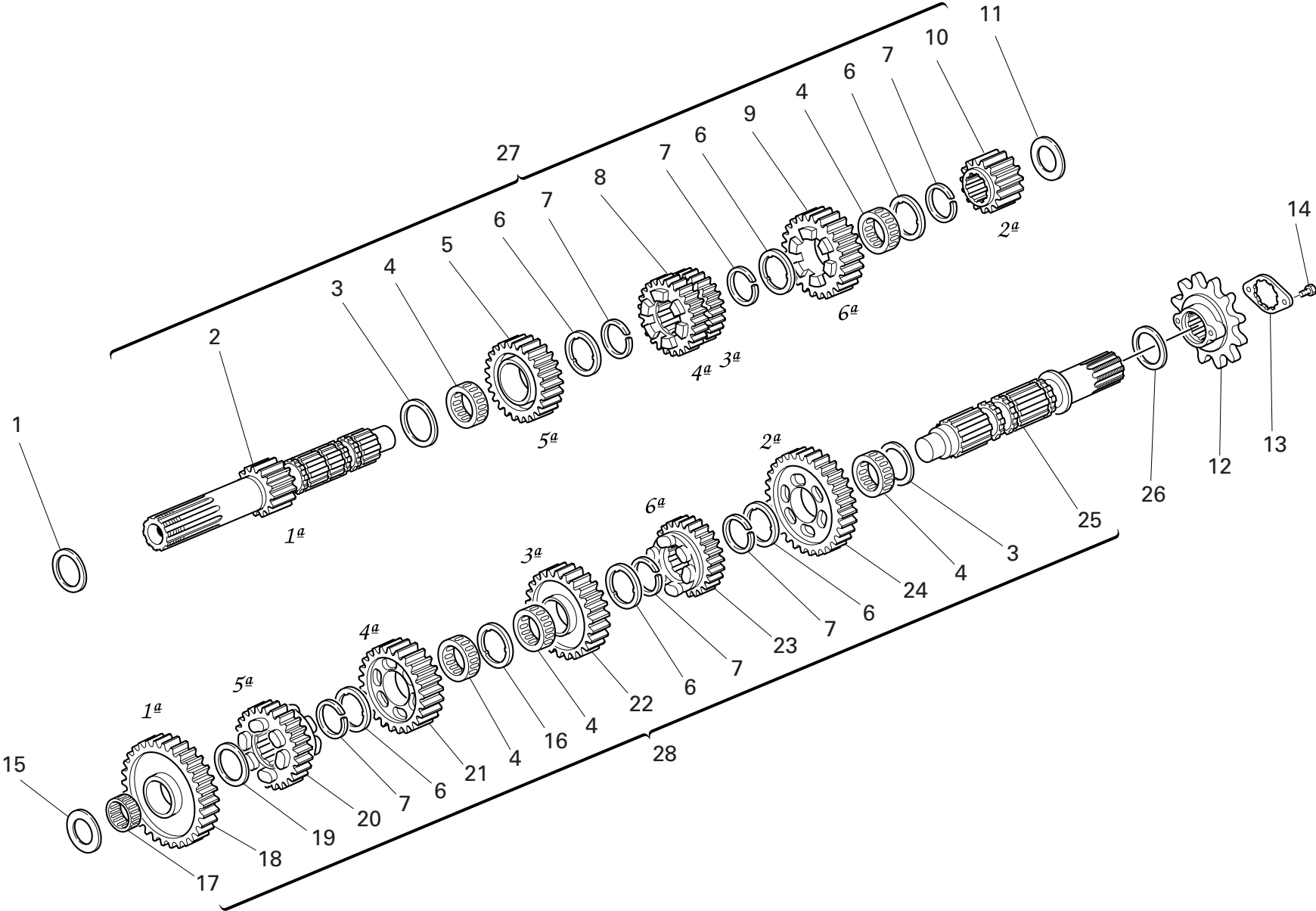

DRAWING 003 GEAR-BOX

| NOTES NO. | CODE NO.     | DESCRIPTION              | VALIDITY | Q.TY |
|-----------|--------------|--------------------------|----------|------|
| 1         | 0251.47.054  | Shim th. 1.2             |          | 1    |
| 2         | 149.1.033.1A | Gearbox main shaft       |          | 1    |
| 3         | 0670.16.150  | Shim th. 0.5             |          | 2    |
| 4         | 701.4.005.1A | Needle bearing           |          | 5    |
| 5         | 172.1.110.1A | Driving gear 5th sp.     |          | 1    |
| 6         | 856.1.001.1A | Grooved washer th. 0.5   |          | 6    |
| 7         | 0670.16.145  | Snap ring                |          | 6    |
| 8         | 172.1.109.1A | Driving gear 3rd/4th sp. |          | 1    |
| 9         | 172.1.111.1A | Driving gear 6th sp.     |          | 1    |
| 10        | 172.1.108.1A | Driving gear 2nd sp.     |          | 1    |
| 11        | 713.1.014.1E | Shim th. 1.6             |          | 1    |
| 12        | 449.A.043.3A | Chain sprocket Z=15      |          | 1    |
| 13        | 826.1.011.1A | Sprocket keep plate      |          | 1    |
| 14        | 772.1.055.1A | Screw                    |          | 2    |
| 15        | 713.1.266.1A | Spacer th. 3,15          |          | 1    |
| 16        | 856.1.031.1A | Grooved washer th. 0.5   |          | 1    |
| 17        | 76402.0002   | Needle bearing           |          | 1    |
| 18        | 172.1.112.1A | Driven gear 1st sp.      |          | 1    |
| 19        | 0670.16.155  | Shim th. 1               |          | 1    |
| 20        | 172.1.116.1A | Driven gear 5th sp.      |          | 1    |
| 21        | 172.1.115.1A | Driven gear 4th sp.      |          | 1    |
| 22        | 172.1.114.1A | Driven gear 3rd sp.      |          | 1    |
| 23        | 172.1.117.1A | Driven gear 6th sp.      |          | 1    |
| 24        | 172.1.113.1A | Driven gear 2nd sp.      |          | 1    |
| 25        | 149.1.034.1A | Gearbox lay shaft        |          | 1    |
| 26        | 0670.16.170  | Shim th. 0.8             |          | 1    |
| 27        | 150.2.061.1A | Complete main shaft      |          | 1    |

CATALOGUE No: 915.1.220.2B  
ISSUED: 11 - 06

| NOTES NO. | CODE NO.     | DESCRIPTION       | VALIDITY | Q.TY |
|-----------|--------------|-------------------|----------|------|
| 28        | 150.2.062.1A | Gearbox lay shaft |          | 1    |

CATALOGUE No: 915.1.220.2B  
ISSUED: 11 - 06

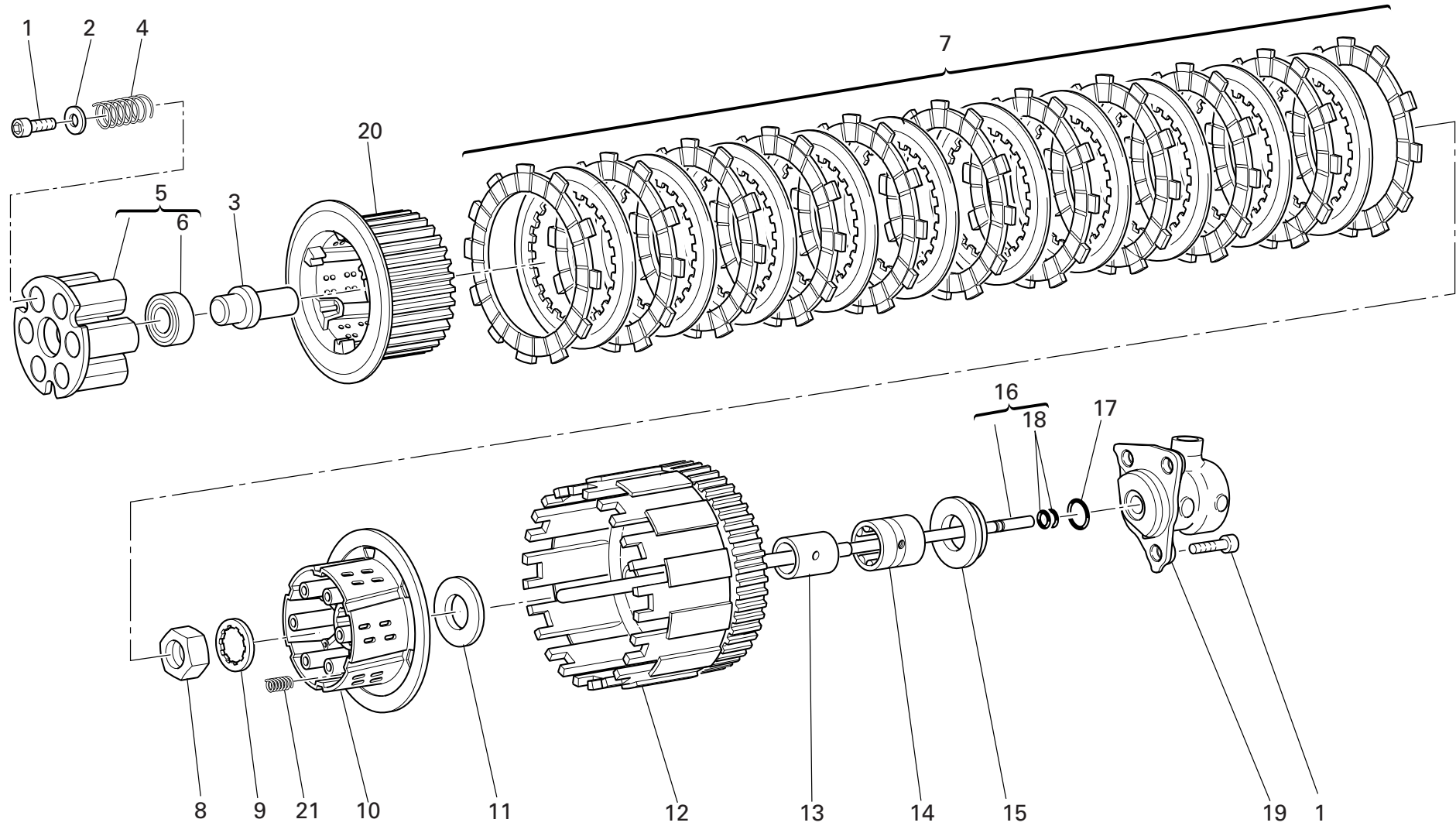

DRAWING 004 CLUTCH

| NOTES NO. | CODE NO.     | DESCRIPTION        | VALIDITY | Q.TY  |
|-----------|--------------|--------------------|----------|--|
| 1         | 771.5.065.8B | Screw              |          | 9  |
| 2         | 852.1.177.1A | Washer             |          | 6  |
| 3         | 818.1.015.1A | Clutch control pin |          | 1  |
| 4         | 797.1.022.1A | Clutch spring      |          | 6  |
| 5         | 194.2.020.1A | Pressure plate     |          | 1  |
| 6         | 702.5.038.1A | Bearing            |          | 1  |
| 7         | 190.2.016.1A | Clutch plates set  |          | 1  |
| 8         | 750.1.007.1A | Nut                |          | 1  |
| 9         | 851.1.020.1A | Lock washer        |          | 1  |
| 10        | 196.1.024.1A | Clutch drum        |          | 1  |
| 11        | 856.1.014.1A | Shim               |          | 1  |
| 12        | 199.2.005.2A | Clutch housing     |          | 1  |
| 13        | 881.1.026.1A | Inner ring         |          | 1  |
| 14        | 702.5.015.1A | Bearing            |          | 1  |
| 15        | 713.1.119.1A | Spacer             |          | 1  |
| 16        | 117.2.007.1A | Clutch control rod |          | 1  |
| 17        | 886.4.043.1A | O-ring             |          | 1  |
| 18        | 93823.2018   | O-ring             |          | 2  |
| 19        | 195.4.003.1A | Piston assembly    |          | 1  |
| 20        | 196.1.025.1A | Hub                |          | 1  |
| 21        | 797.1.017.1A | Spring             |          | 3  |

| NOTES NO. | CODE NO. | DESCRIPTION | VALIDITY | Q.TY  |
|-----------|----------|-------------|----------|--|
|-----------|----------|-------------|----------|--|

DRAWING 005

CLUTCH COVER

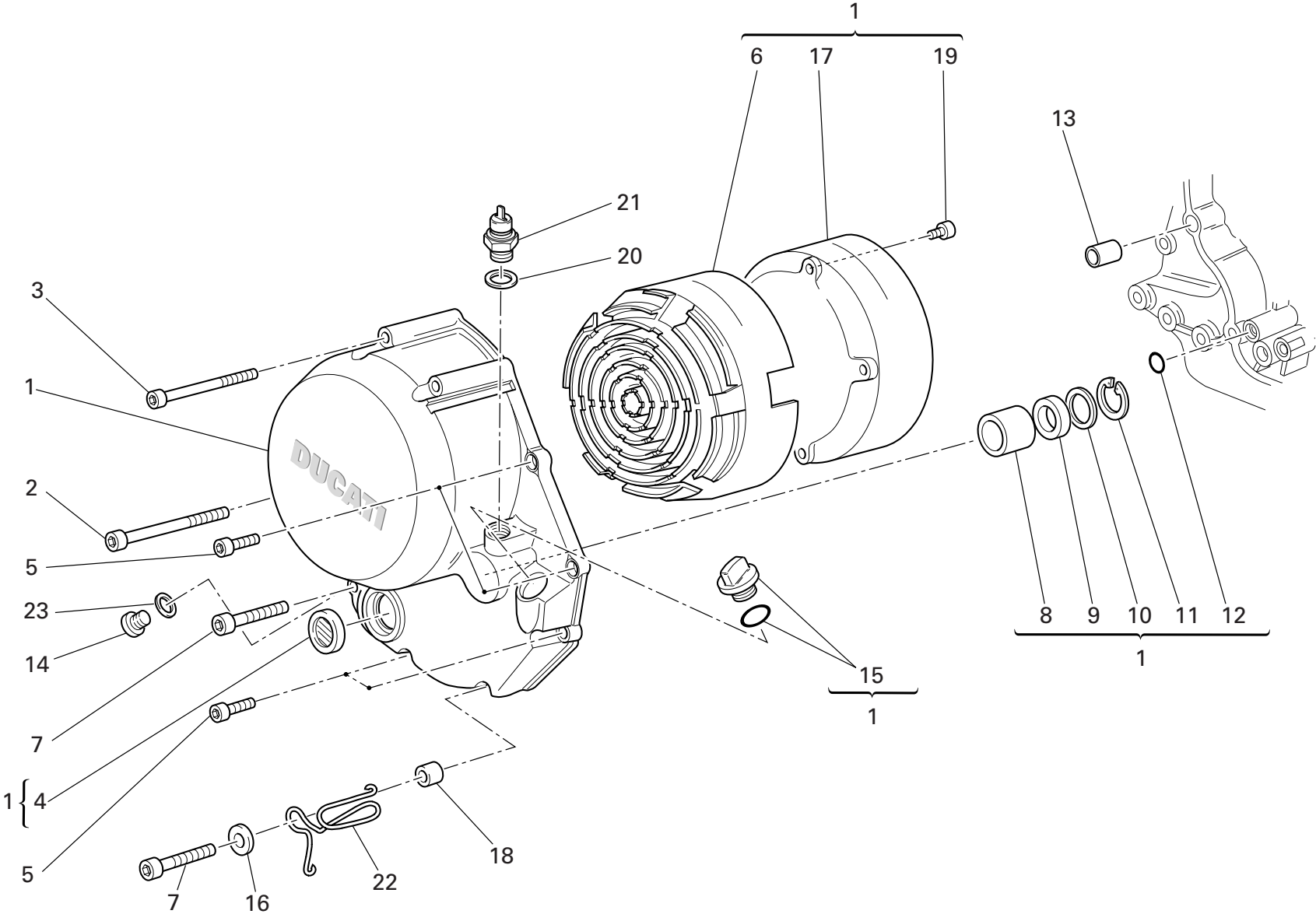

DRAWING 005 CLUTCH COVER

| NOTES NO. | CODE NO.      | DESCRIPTION           | VALIDITY | Q.TY  |
|-----------|---------------|-----------------------|----------|--|
| 1         | 243.2.028.5AC | Cover clutch side     |          | 1  |
| 2         | 771.5.083.8B  | Screw                 |          | 1  |
| 3         | 771.5.081.8B  | Screw                 |          | 3  |
| 4         | 254.4.001.2A  | Oil level sight glass |          | 1  |
| 5         | 771.5.069.8B  | Screw                 |          | 4  |
| 6         | 486.1.051.1A  | Panel (BLACK)         |          | 1  |
| 7         | 771.5.072.8B  | Screw                 |          | 2  |
| 8         | 0665.49.680   | Bush                  |          | 1  |
| 9         | 930.4.091.1A  | Seal ring             |          | 1  |
| 10        | 852.1.008.1A  | Shim th. 0.5          |          | 1  |
| 11        | 884.5.035.1A  | Circlip               |          | 1  |
| 12        | 93827.0114    | O-ring                |          | 1  |
| 13        | 0400.49.240   | Locating bush         |          | 1  |
| 14        | 780.5.001.1A  | Cap                   |          | 1  |
| 15        | 893.2.013.1A  | Complete cap          |          | 1  |
| 16        | 852.1.176.1A  | Washer                |          | 1  |
| 17        | 243.1.029.1A  | Cover                 |          | 1  |
| 18        | 713.1.241.1A  | Spacer                |          | 1  |
| 19        | 773.1.001.1A  | Screw                 |          | 6  |
| 20        | 852.1.195.1A  | Gasket th.2           |          | 1  |
| 21        | 539.4.030.1A  | Switch                |          | 1  |
| 22        | 881.1.051.1A  | Holder                |          | 1  |
| 23        | 852.5.024.1A  | Gasket th.1           |          | 1  |

| NOTES NO. | CODE NO. | DESCRIPTION | VALIDITY | Q.TY  |
|-----------|----------|-------------|----------|--|
|-----------|----------|-------------|----------|--|

DRAWING 006

CRANKSHAFT

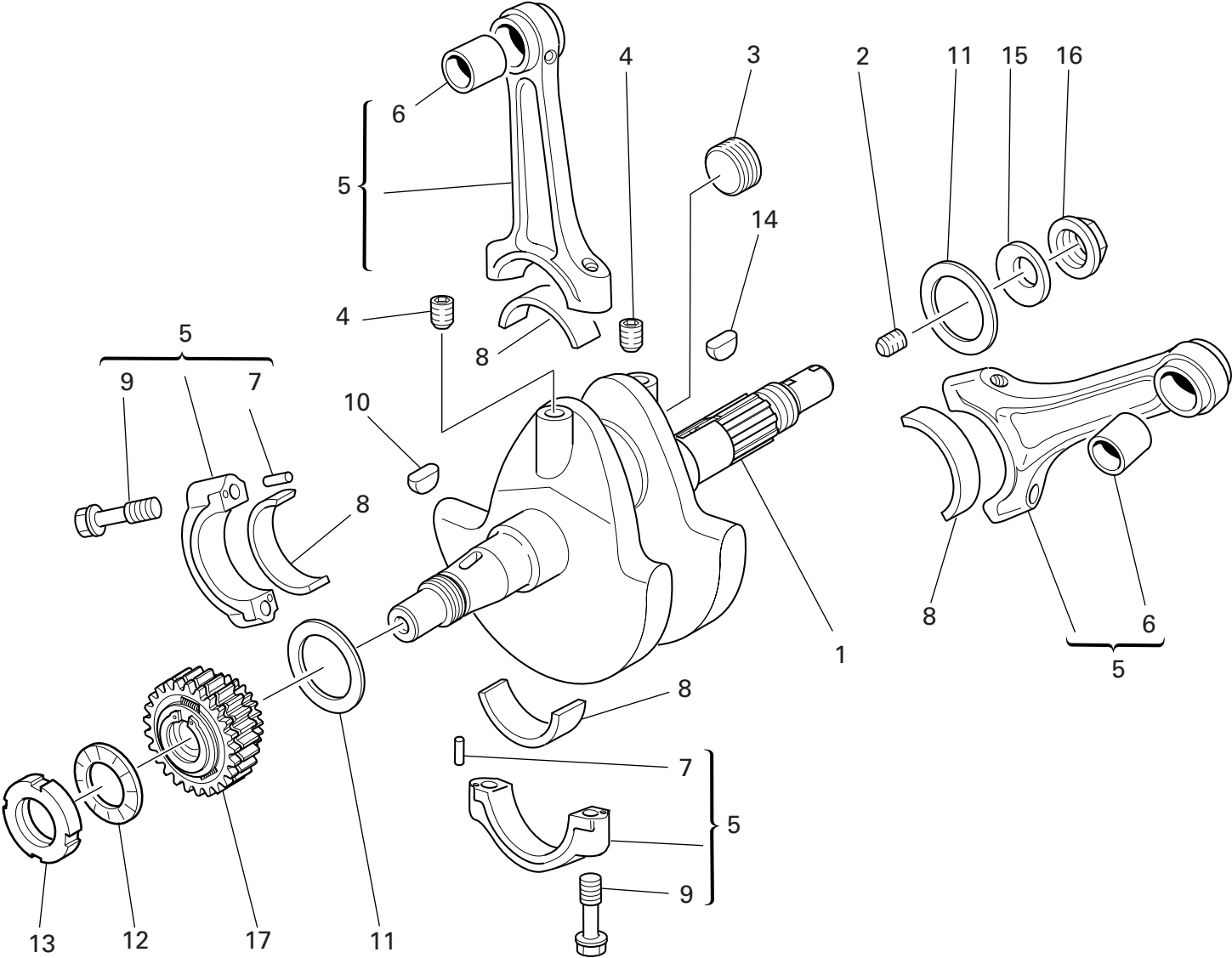



DRAWING 006 CRANKSHAFT

| NOTES NO. | CODE NO.     | DESCRIPTION           | VALIDITY | Q.TY  |
|-----------|--------------|-----------------------|----------|--|
| 1         | 146.2.103.1A | Crankshaft            |          | 1  |
| 2         | 779.1.109.1A | Special screw         |          | 1  |
| 3         | 780.1.016.1A | Cap                   |          | 1  |
| 4         | 72121.2106   | Threaded dowel        |          | 2  |
| 5         | 158.2.018.1A | Connecting rods pair  |          | 1  |
| 6         | 0660.47.290  | Standard bush         |          | 2  |
| 7         | 74224.0570   | Pin                   |          | 4  |
| 8         | 0660.47.230  | Standard half-bearing |          | 4  |
| 9         | 779.1.007.2A | Special screw         |          | 4  |
| 10        | 74172.1008   | Woodruff key          |          | 1  |
| 11        | 852.1.104.1A | Shim th. 1.9          |          | 2  |
| 11        | 852.1.104.1B | Shim th. 1.95         |          | 2  |
| 11        | 852.1.104.1H | Shim th. 2.25         |          | 2  |
| 11        | 852.1.104.1K | Shim th. 2,4          |          | 2  |
| 11        | 852.1.104.1L | Shim th. 2,45         |          | 2  |
| 11        | 852.1.104.1M | Shim th. 2.5          |          | 2  |
| 11        | 852.1.104.1N | Shim th. 2.55         |          | 2  |
| 11        | 852.1.104.2C | Shim th. 2            |          | 2  |
| 11        | 852.1.104.2D | Shim th. 2,05         |          | 2  |
| 11        | 852.1.104.2E | Shim th. 2,1          |          | 2  |
| 11        | 852.1.104.2F | Shim th. 2,15         |          | 2  |
| 11        | 852.1.104.2G | Shim th. 2.2          |          | 2  |
| 11        | 852.1.104.2I | Shim th. 2.3          |          | 2  |
| 11        | 852.1.104.2J | Shim th. 2.35         |          | 2  |
| 12        | 851.4.003.1A | Lock washer           |          | 1  |
| 13        | 750.1.113.1A | Ring nut              |          | 1  |
| 14        | 0755.29.025  | Woodruff key          |          | 1  |

CATALOGUE No: 915.1.220.2B  
ISSUED: 11 - 06

| NOTES NO. | CODE NO.     | DESCRIPTION                  | VALIDITY | Q.TY  |
|-----------|--------------|------------------------------|----------|--|
| 15        | 799.5.001.2A | Spring washer                |          | 1  |
| 16        | 750.1.012.2A | Nut                          |          | 1  |
| 17        | 170.2.077.1A | Primary drive front sprocket |          | 1  |

CATALOGUE No: 915.1.220.2B  
ISSUED: 11 - 06

DRAWING 007 CYLINDERS - PISTONS

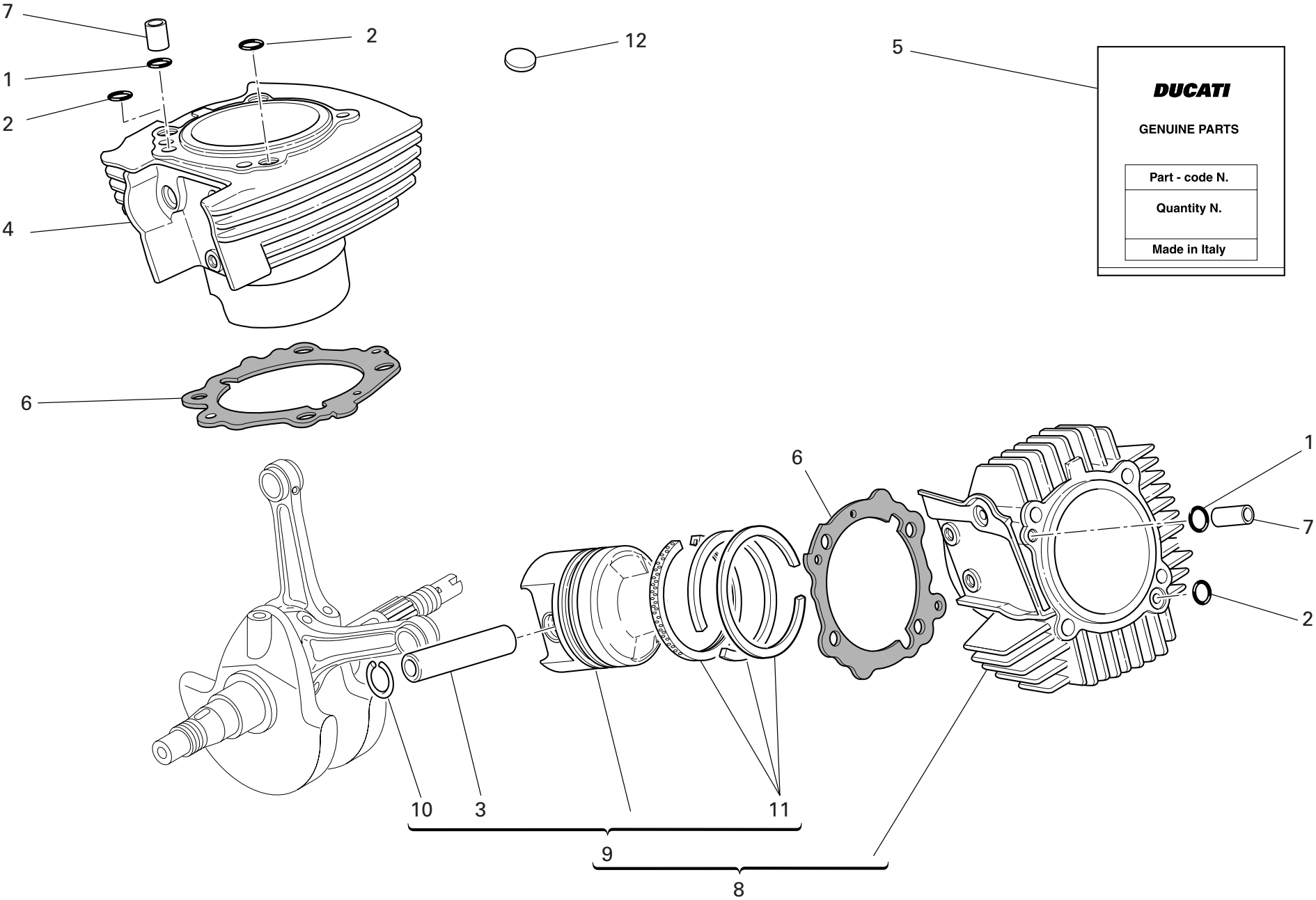

DRAWING 007 CYLINDERS - PISTONS

| NOTES NO. | CODE NO.     | DESCRIPTION                       | VALIDITY | Q.TY  |
|-----------|--------------|-----------------------------------|----------|--|
| 1         | 886.4.118.1A | O-ring                            |          | 2  |
| 2         | 463.2.019.6A | O-ring                            |          | 3  |
| 3         | 121.1.129.1A | Piston pin                        |          | 2  |
| 4         | 120.2.086.1A | Vertical cylinder-piston fit      |          | 1  |
| 5         | 791.2.034.1A | Head-cylinder gaskets set         |          | 1  |
| 6         | 786.1.095.1A | Cylinder-crankcase gasket th. 0.4 |          | 2  |
| 7         | 0755.17.125  | Bush                              |          | 2  |
| 8         | 120.2.085.1A | Horizontal cylinder-piston fit    |          | 1  |
| 9         | 122.2.105.1A | Complete piston                   |          | 2  |
| 10        | 884.4.017.1A | Piston pin circlip                |          | 4  |
| 11        | 121.2.035.1A | Piston rings set                  |          | 2  |
| 12        | 700.1.027.1A | Vibration damper pad              |          | 47   |

| NOTES NO. | CODE NO. | DESCRIPTION | VALIDITY | Q.TY  |
|-----------|----------|-------------|----------|--|
|-----------|----------|-------------|----------|--|

DRAWING 008

TIMING

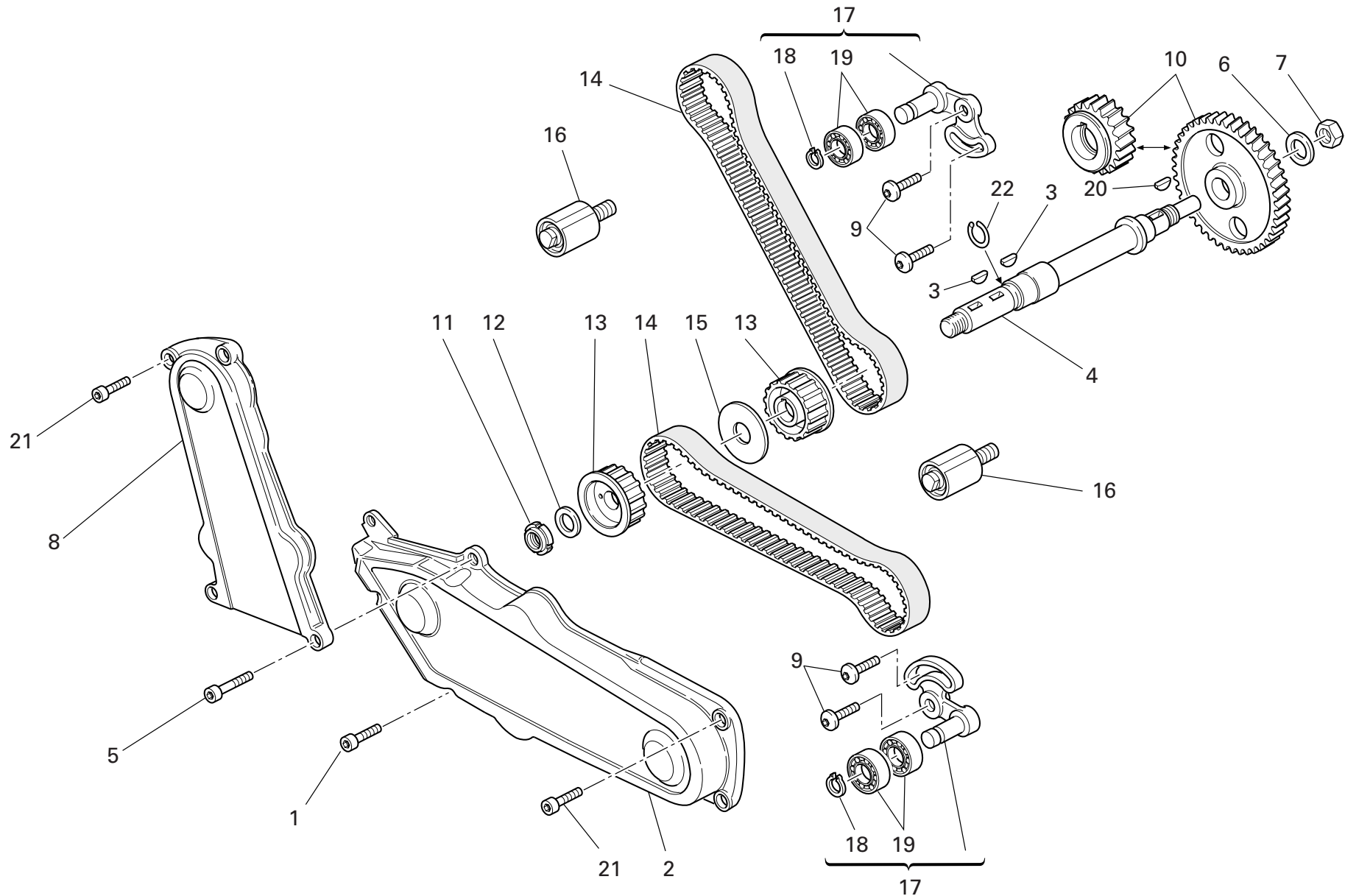

DRAWING 008 TIMING

| NOTES NO. | CODE NO.     | DESCRIPTION                                 | VALIDITY | Q.TY  |
|-----------|--------------|---|----------|--|
| 1         | 771.5.067.8B | Screw                                       |          | 1  |
| 2         | 245.1.047.1A | Horizontal timing belt cover                |          | 1  |
| 3         | 74172.1008   | Woodruff key                                |          | 2  |
| 4         | 147.1.015.1A | Lay shaft                                   |          | 1  |
| 5         | 771.5.069.8B | Screw                                       |          | 2  |
| 6         | 851.1.013.1A | Lock washer                                 |          | 1  |
| 7         | 0124.40.060  | Hexagon nut                                 |          | 1  |
| 8         | 245.1.048.1A | Vertical timing belt cover                  |          | 1  |
| 9         | 772.1.010.3A | Screw                                       |          | 4  |
| 10        | 171.2.020.2B | Timing gears pair                           |          | 1  |
| 11        | 703.5.006.2A | Elastic-stop ring nut                       |          | 1  |
| 12        | 852.1.173.1A | Washer                                      |          | 1  |
| 13        | 255.1.001.1B | Timing belt roller                          |          | 2  |
| 14        | 737.4.007.2A | Timing drive toothed belt                   |          | 2  |
| 15        | 856.1.002.2A | Belt roller separating washer sp. 2         |          | 1  |
| 16        | 451.1.025.1A | Fixed tensioner assembly                    |          | 2  |
| 17        | 451.2.017.1A | Complete vertical cylinder tensioner roller |          | 2  |
| 18        | 884.5.034.1A | Ring  |          | 2  |
| 19        | 702.4.069.1A | Bearing                                     |          | 4  |
| 20        | 0755.29.025  | Woodruff key                                |          | 1  |
| 21        | 771.5.064.8B | Screw                                       |          | 4  |
| 22        | 882.1.003.1A | Snap ring                                   |          | 1  |

| NOTES NO. | CODE NO. | DESCRIPTION | VALIDITY | Q.TY  |
|-----------|----------|-------------|----------|--|
|-----------|----------|-------------|----------|--|

DRAWING 009

FILTERS AND OIL PUMP

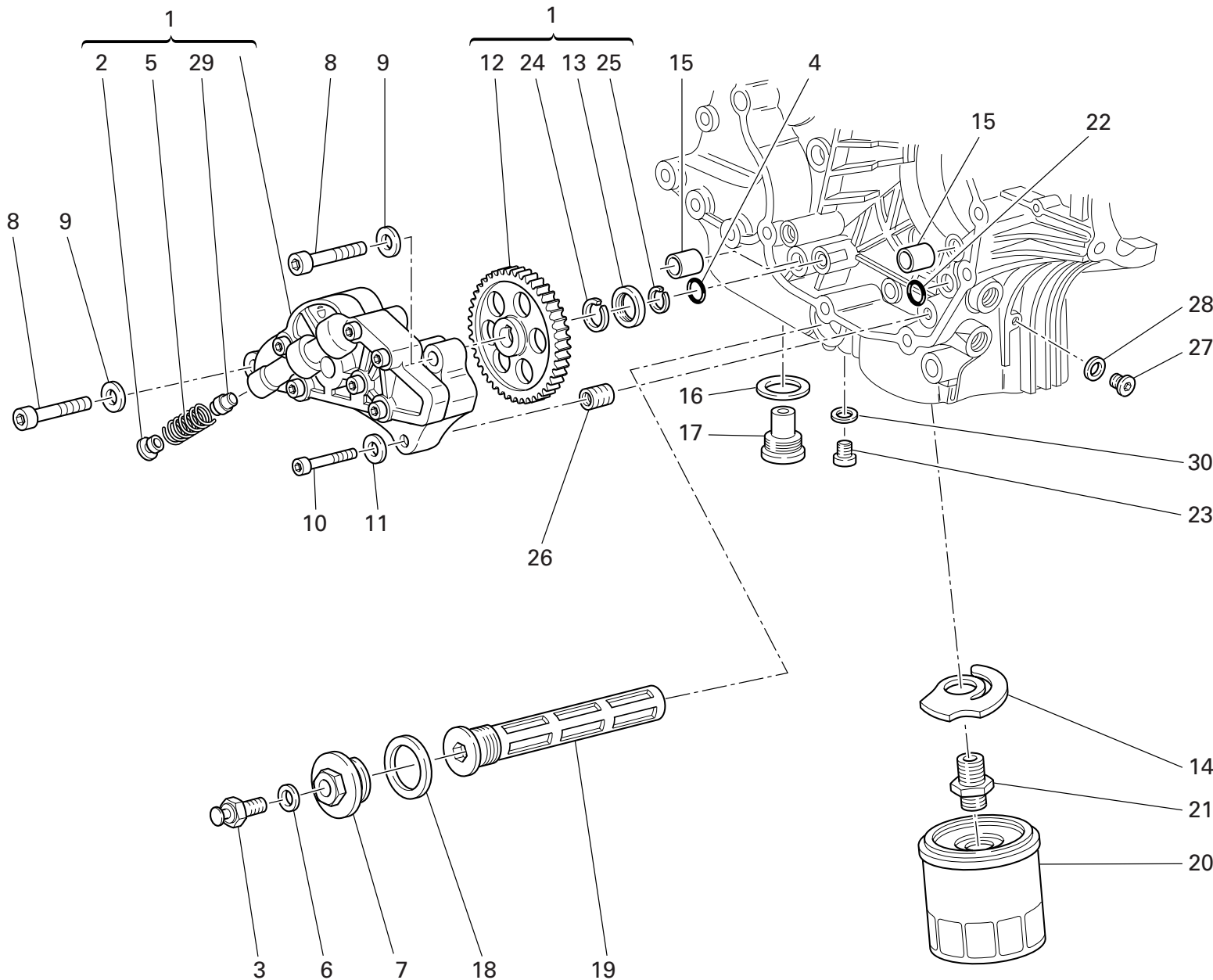

DRAWING 009 FILTERS AND OIL PUMP

| NOTES NO. | CODE NO.     | DESCRIPTION                | VALIDITY | Q.TY  |
|-----------|--------------|----------------------------|----------|--|
| 1         | 174.2.025.6A | Complete oil pump          |          | 1  |
| 2         | 780.1.018.1A | Bypass cap                 |          | 1  |
| 3         | 552.1.045.2A | Thermistor                 |          | 1  |
| 4         | 886.4.037.1A | O-ring                     |          | 1  |
| 5         | 799.1.055.1A | Bypass spring              |          | 1  |
| 6         | 852.5.024.1A | Gasket th.1                |          | 1  |
| 7         | 873.1.039.1A | Cap                        |          | 1  |
| 8         | 771.5.129.8B | Screw                      |          | 2  |
| 9         | 853.1.002.1A | Spring washer              |          | 2  |
| 10        | 771.5.069.8B | Screw                      |          | 1  |
| 11        | 853.1.004.1A | Spring washer              |          | 1  |
| 12        | 174.1.025.2A | Pump drive gear            |          | 1  |
| 13        | 710.1.001.1A | Bush                       |          | 1  |
| 14        | 799.2.077.2A | Bypass spring              |          | 1  |
| 15        | 0759.49.280  | Locating bush              |          | 2  |
| 16        | 220.3.208.3A | Gasket                     |          | 1  |
| 17        | 780.2.047.1A | Oil drain plug with magnet |          | 1  |
| 18        | 852.5.005.1A | Gasket th.1,5              |          | 1  |
| 19        | 894.2.009.1A | Oil filter                 |          | 1  |
| 20        | 444.4.003.4A | Oil filter cartridge       |          | 1  |
| 21        | 0670.49.910  | Nipple                     |          | 1  |
| 22        | 93827.0114   | O-ring                     |          | 1  |
| 23        | 779.1.198.2A | Cap                        |          | 1  |
| 24        | 884.4.042.1A | Snap ring                  |          | 1  |
| 25        | 884.5.036.1A | Circlip                    |          | 1  |
| 26        | 0670.49.310  | Reduction bush             |          | 1  |
| 27        | 779.1.162.2A | Cap                        |          | 1  |

CATALOGUE No: 915.1.220.2B  
ISSUED: 11 - 06

| NOTES NO. | CODE NO.     | DESCRIPTION      | VALIDITY | Q.TY  |
|-----------|--------------|------------------|----------|--|
| 28        | 852.1.195.1A | Gasket th.2      |          | 1  |
| 29        | 593.1.018.1A | Bypass valve     |          | 1  |
| 30        | 852.1.120.1A | Aluminium gasket |          | 1  |

CATALOGUE No: 915.1.220.2B  
ISSUED: 11 - 06

DRAWING 010

HALF CRANKCASES

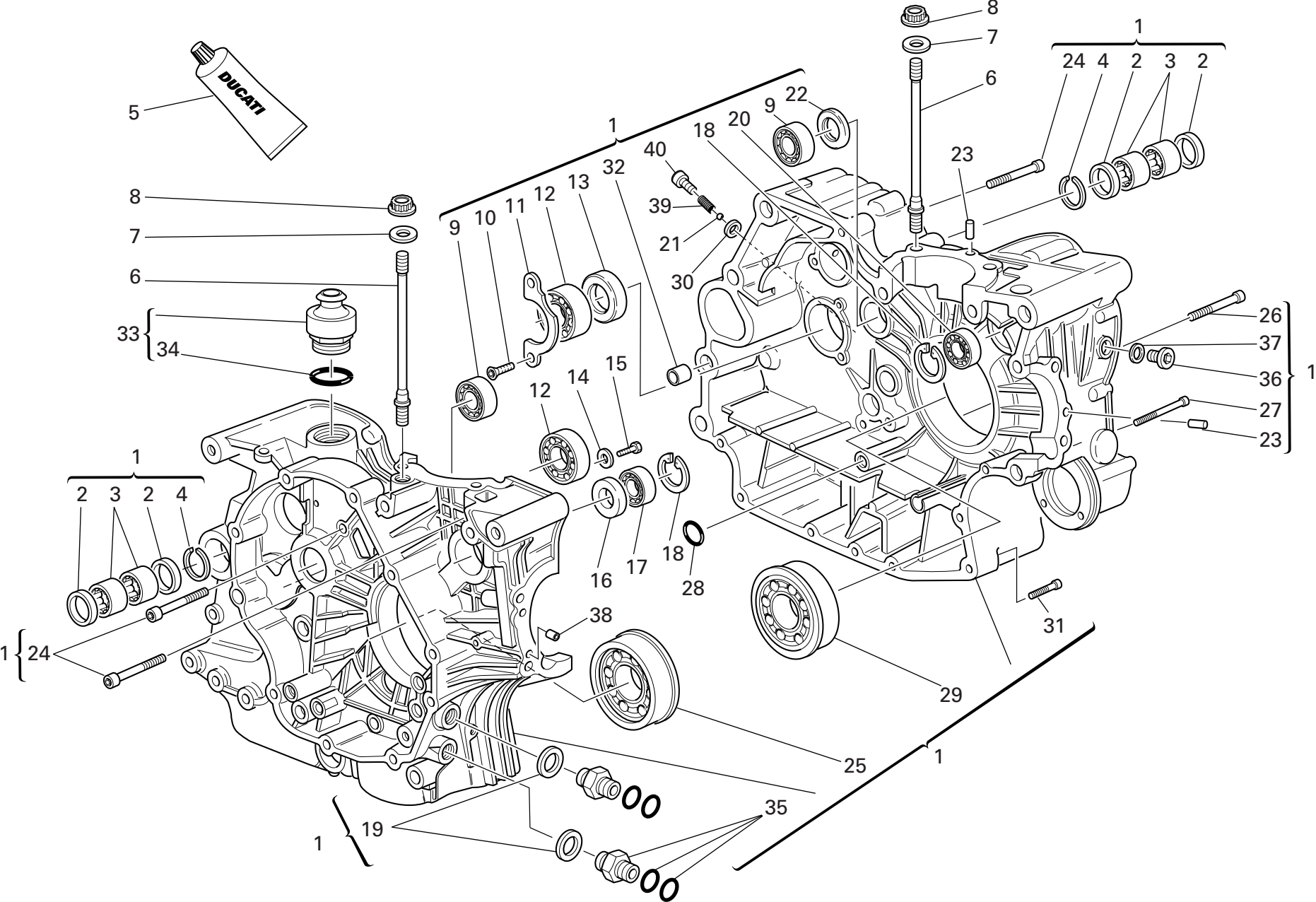



DRAWING 010 HALF CRANKCASES

| NOTES NO. | CODE NO.     | DESCRIPTION                           | VALIDITY | Q.TY  |
|-----------|--------------|---------------------------------------|----------|--|
| 1         | 225.2.153.1A | Complete half-crankcases pair         |          | 1  |
| 2         | 0755.49.265  | Seal ring                             |          | 4  |
| 3         | 76400.0004   | Needle bearing                        |          | 4  |
| 4         | 76266.2668   | Snap ring                             |          | 2  |
| 5         | 94247.0014   | Fluid sealant                         |          | 1  |
| 6         | 766.1.058.1A | Stud bolt for fastening head cylinder |          | 8  |
| 7         | 856.1.064.2A | Special washer                        |          | 8  |
| 8         | 748.1.050.1A | Nut                                   |          | 8  |
| 9         | 702.4.040.1A | Bearing                               |          | 2  |
| 10        | 72094.1616   | Screw                                 |          | 2  |
| 11        | 0367.49.275  | Keep plate                            |          | 1  |
| 12        | 75120.2567   | Bearing                               |          | 2  |
| 13        | 0660.49.268  | Seal ring                             |          | 1  |
| 14        | 713.1.140.1A | Spacer                                |          | 2  |
| 15        | 770.5.250.8B | Screw                                 |          | 2  |
| 16        | 93785.1830   | Seal ring                             |          | 1  |
| 17        | 75794.1542   | Bearing                               |          | 1  |
| 18        | 73503.3380   | Circlip                               |          | 2  |
| 19        | 420.2.006.4A | Aluminium gasket                      |          | 2  |
| 20        | 702.5.008.1A | Bearing                               |          | 1  |
| 21        | 847.4.006.1A | Ball                                  |          | 1  |
| 22        | 463.4.001.1A | Seal ring                             |          | 1  |
| 23        | 860.1.004.1A | Locating dowel                        |          | 2  |
| 24        | 771.5.136.8B | Screw                                 |          | 6  |
| 25        | 702.4.015.1A | Bearing                               |          | 1  |
| 26        | 779.1.029.2A | Special screw                         |          | 1  |
| 27        | 771.5.080.8B | Screw                                 |          | 1  |

CATALOGUE No: 915.1.220.2B  
ISSUED: 11 - 06

| NOTES NO. | CODE NO.     | DESCRIPTION             | VALIDITY | Q.TY  |
|-----------|--------------|-------------------------|----------|--|
| 28        | 93827.0114   | O-ring                  |          | 1  |
| 29        | 702.4.016.1A | Bearing                 |          | 1  |
| 30        | 852.5.023.1A | Gasket                  |          | 1  |
| 31        | 771.5.072.8B | Screw                   |          | 5  |
| 32        | 711.1.095.1A | Bush                    |          | 2  |
| 33        | 593.1.003.1B | Breather valve          |          | 1  |
| 34        | 93823.3156   | O-ring                  |          | 1  |
| 35        | 815.1.022.1A | Nipple                  |          | 2  |
| 36        | 779.1.026.2A | Screw                   |          | 1  |
| 37        | 852.5.026.1A | Aluminium gasket th.1,5 |          | 1  |
| 38        | 711.1.128.1A | Bush                    |          | 2  |
| 39        | 799.1.211.1A | Spring                  |          | 1  |
| 40        | 771.1.037.1A | Special screw           |          | 1  |

CATALOGUE No: 915.1.220.2B  
ISSUED: 11 - 06

DRAWING 011 ALTERNATOR COVER

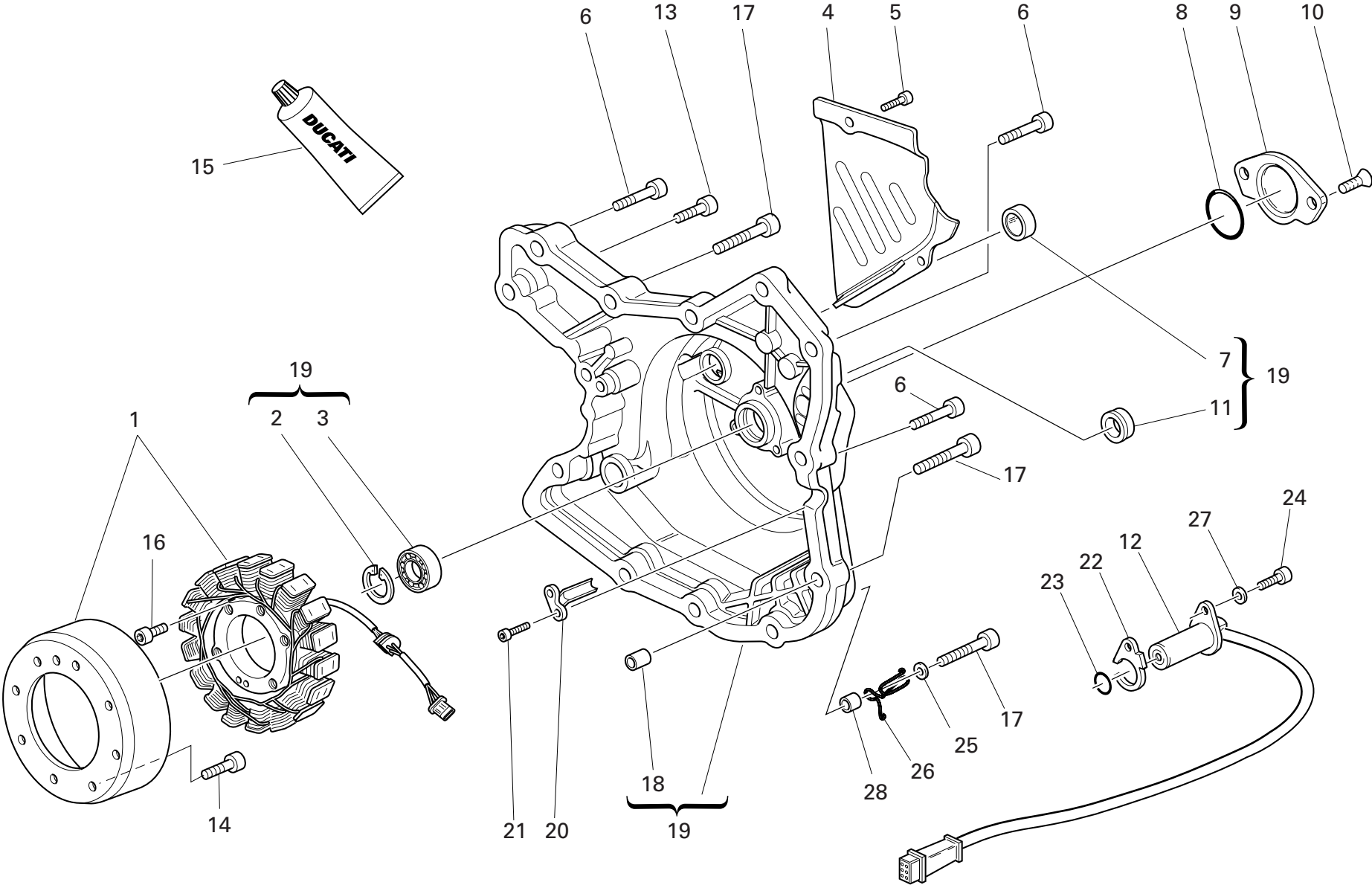

DRAWING 011 ALTERNATOR COVER

| NOTES NO. | CODE NO.      | DESCRIPTION           | VALIDITY | Q.TY |  |
|-----------|---------------|-----------------------|----------|------|---|
| 1         | 264.4.014.3B  | Generator "DENSO"     |          | 1    |   |
| 2         | 73503.3380    | Circlip               |          | 1    |   |
| 3         | 702.5.008.1A  | Bearing               |          | 1    |   |
| 4         | 247.1.083.1AE | Chain cover           |          | 1    |   |
| 5         | 771.5.064.8B  | Screw                 |          | 2    |   |
| 6         | 771.5.069.8B  | Screw                 |          | 9    |   |
| 7         | 254.1.001.1A  | Oil level sight glass |          | 1    |   |
| 8         | 886.4.035.1A  | O-ring                |          | 1    |   |
| 9         | 247.1.002.1BC | Cover                 |          | 1    |   |
| 10        | 777.5.049.8B  | Screw                 |          | 2    |   |
| 11        | 93783.1524    | Seal ring             |          | 1    |   |
| 12        | 552.4.020.1A  | Sensor                |          | 1    |   |
| 13        | 771.5.067.8B  | Screw                 |          | 2    |   |
| 14        | 779.4.075.1A  | Screw                 |          | 8    |   |
| 15        | 94247.0014    | Fluid sealant         |          | 1    |   |
| 16        | 771.5.073.8B  | Screw                 |          | 3    |   |
| 17        | 771.5.071.8B  | Screw                 |          | 3    |   |
| 18        | 0400.49.240   | Locating bush         |          | 2    |   |
| 19        | 242.2.045.2A  | Generator cover       |          | 1    |   |
| 20        | 830.1.144.1A  | Bracket               |          | 1    |   |
| 21        | 771.5.040.8B  | Screw                 |          | 2    |   |
| 22        | 788.1.076.1A  | Gasket th.0,6         |          | 1    |   |
| 22        | 788.1.076.1AA | Gasket th.0,8         |          | 1    |   |
| 22        | 788.1.076.1AB | Gasket th.1,0         |          | 1    |   |
| 23        | 886.4.033.1A  | O-ring                |          | 1    |   |
| 24        | 771.5.066.8B  | Screw                 |          | 1    |   |
| 25        | 852.5.028.1A  | Washer                |          | 1    |   |

CATALOGUE No: 915.1.220.2B  
ISSUED: 11 - 06

| NOTES NO. | CODE NO.     | DESCRIPTION   | VALIDITY | Q.TY |  |
|-----------|--------------|---------------|----------|------|---|
| 26        | 881.1.051.1A | Holder        |          | 1    |   |
| 27        | 853.1.003.1A | Spring washer |          | 1    |   |
| 28        | 713.1.365.1A | Spacer        |          | 1    |   |

CATALOGUE No: 915.1.220.2B  
ISSUED: 11 - 06

DRAWING 012 ELECTRIC STARTER AND IGNITION

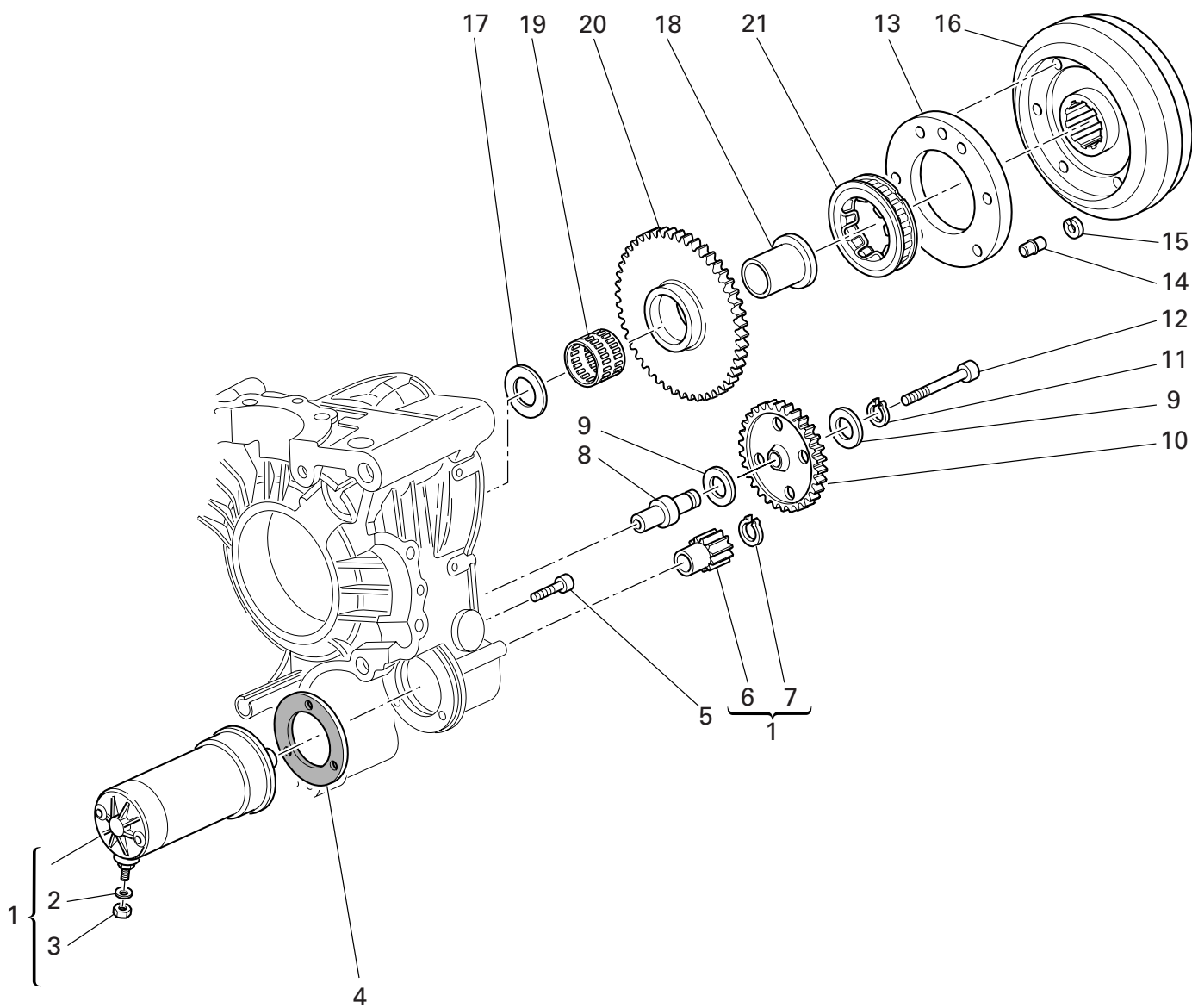

DRAWING 012 ELECTRIC STARTER AND IGNITION

| NOTES NO. | CODE NO.     | DESCRIPTION                           | VALIDITY | Q.TY  |
|-----------|--------------|---------------------------------------|----------|--|
| 1         | 270.4.001.1A | Complete starter motor (8-9 included) |          | 1  |
| 2         | 853.5.009.1A | Spring washer                         |          | 1  |
| 3         | 750.1.121.1A | Nut                                   |          | 1  |
| 4         | 788.1.054.2A | Starter motor gasket                  |          | 1  |
| 5         | 771.5.069.8B | Screw                                 |          | 2  |
| 6         | 176.1.001.1A | Starter motor sprocket                |          | 1  |
| 7         | 884.5.036.1A | Circlip                               |          | 1  |
| 8         | 0660.50.020  | Intermediate gear pin                 |          | 1  |
| 9         | 856.1.071.1A | Washer                                |          | 2  |
| 10        | 176.1.009.1A | Intermediate gear assembly            |          | 1  |
| 11        | 73500.1440   | Circlip                               |          | 1  |
| 12        | 771.5.078.8B | Screw                                 |          | 1  |
| 13        | 160.1.057.1A | Flange                                |          | 1  |
| 14        | 863.1.002.1A | Locating pin                          |          | 1  |
| 15        | 882.1.012.1A | Check ring                            |          | 1  |
| 16        | 276.1.025.1B | Ignition flywheel                     |          | 1  |
| 17        | 0619.50.065  | Washer                                |          | 1  |
| 18        | 881.1.010.1C | Inner ring                            |          | 1  |
| 19        | 701.4.003.1A | Needle bearing                        |          | 1  |
| 20        | 173.1.012.3A | Electric starter driven gear          |          | 1  |
| 21        | 701.4.007.1A | Starter clutch                        |          | 1  |

| NOTES NO. | CODE NO. | DESCRIPTION | VALIDITY | Q.TY  |
|-----------|----------|-------------|----------|--|
|-----------|----------|-------------|----------|--|

DRAWING 013

## HEAD : TIMING

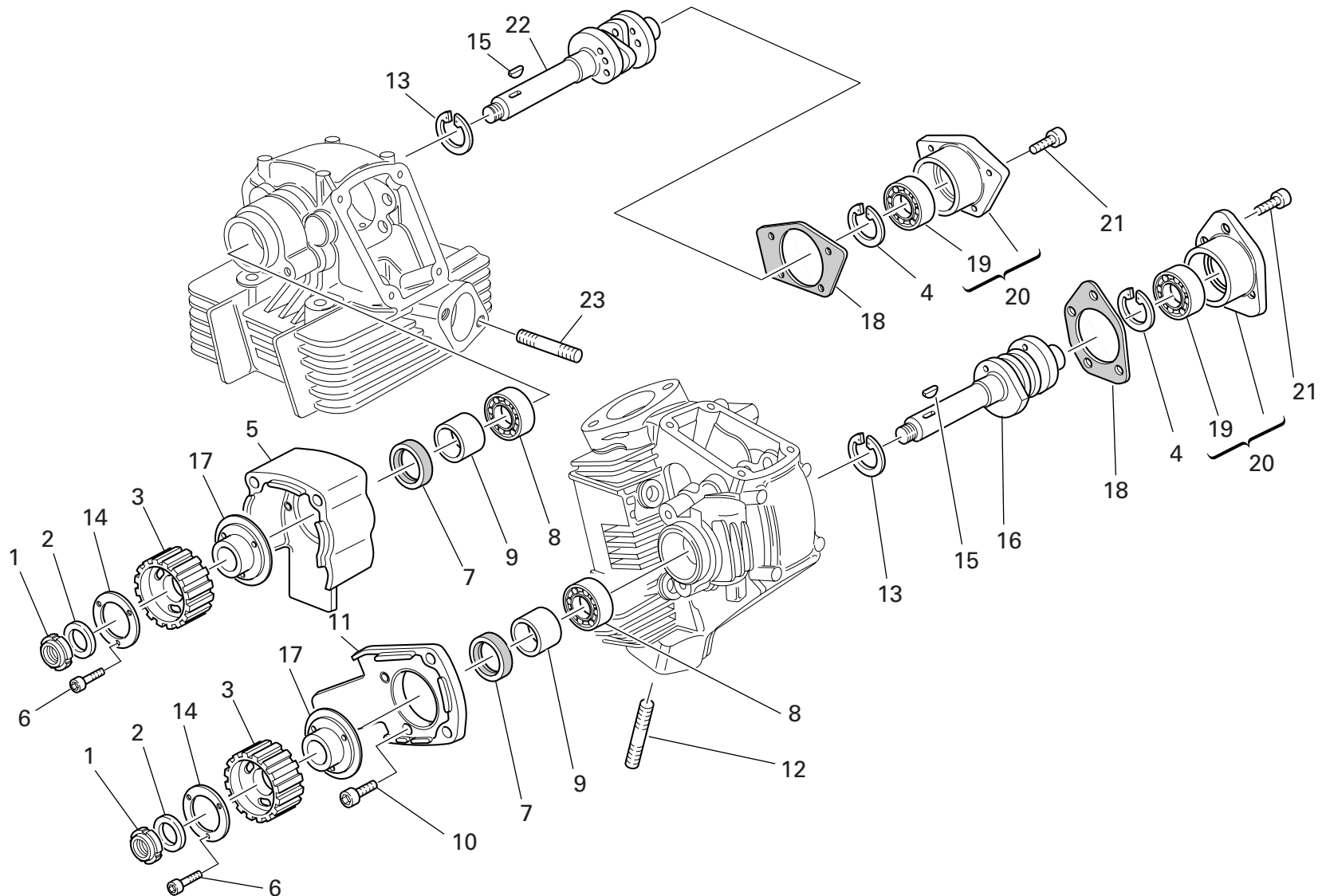

DRAWING 013 HEAD : TIMING

| NOTES NO. | CODE NO.     | DESCRIPTION              | VALIDITY | Q.TY  |
|-----------|--------------|--------------------------|----------|--|
| 1         | 703.5.006.2A | Elastic-stop ring nut    |          | 2  |
| 2         | 852.1.173.1A | Washer                   |          | 2  |
| 3         | 255.1.014.1A | Timing belt roller       |          | 2  |
| 4         | 73503.3380   | Circlip                  |          | 2  |
| 5         | 235.1.027.1A | Vertical rubber cap      |          | 1  |
| 6         | 771.5.040.8B | Screw                    |          | 6  |
| 7         | 0204.70.105  | Seal ring                |          | 2  |
| 8         | 75120.1747   | Bearing                  |          | 2  |
| 9         | 713.1.007.1A | Belt roller spacer       |          | 2  |
| 10        | 771.5.065.8B | Screw                    |          | 4  |
| 11        | 235.1.026.1A | Horizontal rubber cap    |          | 1  |
| 12        | 766.4.017.2A | Stud bolt                |          | 4  |
| 13        | 73503.3683   | Circlip                  |          | 2  |
| 14        | 852.1.124.2A | Special washer           |          | 2  |
| 15        | 74172.1008   | Woodruff key             |          | 2  |
| 16        | 148.1.147.1A | Horizontal head camshaft |          | 1  |
| 17        | 160.1.076.1A | Flange                   |          | 2  |
| 18        | 0660.92.310  | Cap gasket               |          | 2  |
| 19        | 75173.1542   | Bearing                  |          | 2  |
| 20        | 235.2.031.2A | Cap with bearing         |          | 2  |
| 21        | 771.5.066.8B | Screw                    |          | 7  |
| 22        | 148.1.146.1A | Vertical head camshaft   |          | 1  |
| 23        | 766.4.018.1A | Stud bolt                |          | 4  |

| NOTES NO. | CODE NO. | DESCRIPTION | VALIDITY | Q.TY  |
|-----------|----------|-------------|----------|--|
|-----------|----------|-------------|----------|--|

DRAWING 014 VERTICAL HEAD

| 14★         | Scodellino ritorno |             |        |
|-------------|--------------------|-------------|--------|
|             | Return cap         |             |        |
|             | Coupelle retour    |             |        |
|             | Einstellhülse      |             |        |
| 0727.92.050 | — 5                | 0727.92.171 | — 7,15 |
| 0727.92.150 | — 5,05             | 0727.92.072 | — 7,20 |
| 0727.92.051 | — 5,10             | 0727.92.172 | — 7,25 |
| 0727.92.151 | — 5,15             | 0727.92.073 | — 7,30 |
| 0727.92.052 | — 5,20             | 0727.92.173 | — 7,35 |
| 0727.92.152 | — 5,25             | 0727.92.074 | — 7,40 |
| 0727.92.053 | — 5,30             | 0727.92.174 | — 7,45 |
| 0727.92.153 | — 5,35             | 0727.92.075 | — 7,50 |
| 0727.92.054 | — 5,40             | 0727.92.175 | — 7,55 |
| 0727.92.154 | — 5,45             | 0727.92.076 | — 7,60 |
| 0727.92.055 | — 5,50             | 0727.92.176 | — 7,65 |
| 0727.92.155 | — 5,55             | 0727.92.077 | — 7,70 |
| 0727.92.056 | — 5,60             | 0727.92.177 | — 7,75 |
| 0727.92.156 | — 5,65             | 0727.92.078 | — 7,80 |
| 0727.92.057 | — 5,70             | 0727.92.178 | — 7,85 |
| 0727.92.157 | — 5,75             | 0727.92.079 | — 7,90 |
| 0727.92.058 | — 5,80             | 0727.92.179 | — 7,95 |
| 0727.92.158 | — 5,85             | 0727.92.080 | — 8    |
| 0727.92.059 | — 5,90             | 0727.92.180 | — 8,05 |
| 0727.92.159 | — 5,95             | 0727.92.081 | — 8,10 |
| 0727.92.060 | — 6                | 0727.92.181 | — 8,15 |
| 0727.92.160 | — 6,05             | 0727.92.082 | — 8,20 |
| 0727.92.061 | — 6,10             | 0727.92.182 | — 8,25 |
| 0727.92.161 | — 6,15             | 0727.92.083 | — 8,30 |
| 0727.92.062 | — 6,20             | 0727.92.183 | — 8,35 |
| 0727.92.162 | — 6,25             | 0727.92.084 | — 8,40 |
| 0727.92.063 | — 6,30             | 0727.92.184 | — 8,45 |
| 0727.92.163 | — 6,35             | 0727.92.085 | — 8,50 |
| 0727.92.064 | — 6,40             | 0727.92.185 | — 8,55 |
| 0727.92.164 | — 6,45             | 0727.92.086 | — 8,60 |
| 0727.92.065 | — 6,50             | 0727.92.186 | — 8,65 |
| 0727.92.165 | — 6,55             | 0727.92.087 | — 8,70 |
| 0727.92.066 | — 6,60             | 0727.92.187 | — 8,75 |
| 0727.92.166 | — 6,65             | 0727.92.088 | — 8,80 |
| 0727.92.067 | — 6,70             | 0727.92.188 | — 8,85 |
| 0727.92.167 | — 6,75             | 0727.92.089 | — 8,90 |
| 0727.92.068 | — 6,80             | 0727.92.189 | — 8,95 |
| 0727.92.168 | — 6,85             | 0727.92.090 | — 9    |
| 0727.92.069 | — 6,90             | 0727.92.092 | — 9,20 |
| 0727.92.169 | — 6,95             | 0727.92.094 | — 9,40 |
| 0727.92.070 | — 7                | 0727.92.096 | — 9,60 |
| 0727.92.170 | — 7,05             |             |        |
| 0727.92.071 | — 7,10             |             |        |

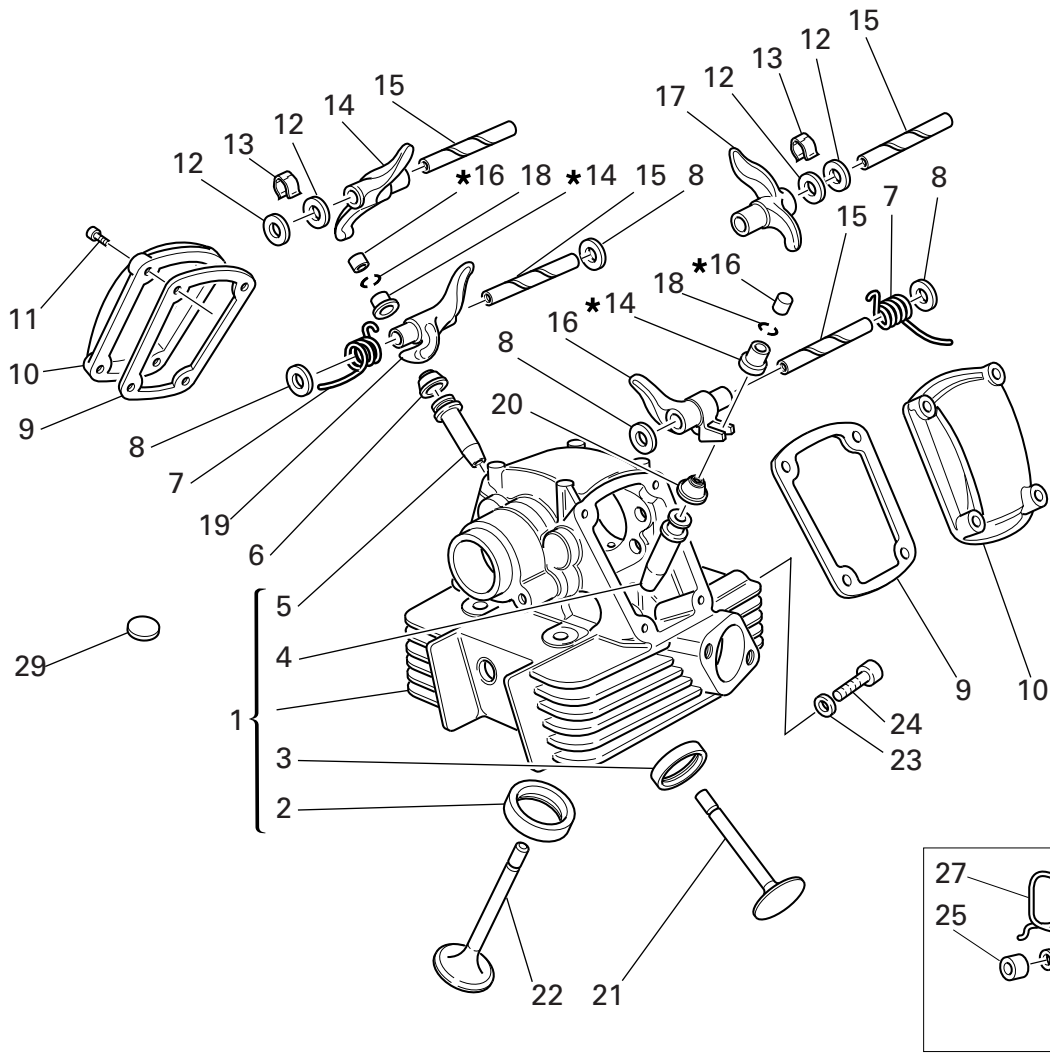

| 16★         | Registro bilanciere |             |        |
|-------------|---------------------|-------------|--------|
|             | Adjustment          |             |        |
|             | Réglage             |             |        |
|             | Ventilköppchen      |             |        |
| 0723.92.500 | — 2                 | 0723.92.515 | — 3,50 |
| 0723.92.535 | — 2,05              | 0723.92.695 | — 3,55 |
| 0723.92.501 | — 2,10              | 0723.92.516 | — 3,60 |
| 0723.92.545 | — 2,15              | 0723.92.705 | — 3,65 |
| 0723.92.502 | — 2,20              | 0723.92.517 | — 3,70 |
| 0723.92.555 | — 2,25              | 0723.92.715 | — 3,75 |
| 0723.92.503 | — 2,30              | 0723.92.518 | — 3,80 |
| 0723.92.565 | — 2,35              | 0723.92.725 | — 3,85 |
| 0723.92.504 | — 2,40              | 0723.92.519 | — 3,90 |
| 0723.92.575 | — 2,45              | 0723.92.735 | — 3,95 |
| 0723.92.505 | — 2,50              | 0723.92.520 | — 4    |
| 0723.92.585 | — 2,55              | 0723.92.745 | — 4,05 |
| 0723.92.506 | — 2,60              | 0723.92.521 | — 4,10 |
| 0723.92.595 | — 2,65              | 0723.92.531 | — 4,15 |
| 0723.92.507 | — 2,70              | 0723.92.522 | — 4,20 |
| 0723.92.605 | — 2,75              | 0723.92.533 | — 4,25 |
| 0723.92.508 | — 2,80              | 0723.92.523 | — 4,30 |
| 0723.92.615 | — 2,85              | 0723.92.534 | — 4,35 |
| 0723.92.509 | — 2,90              | 0723.92.524 | — 4,40 |
| 0723.92.625 | — 2,95              | 0723.92.537 | — 4,45 |
| 0723.92.510 | — 3                 | 0723.92.525 | — 4,50 |
| 0723.92.635 | — 3,05              | 0723.92.538 | — 4,55 |
| 0723.92.511 | — 3,10              | 0723.92.526 | — 4,60 |
| 0723.92.645 | — 3,15              | 0723.92.539 | — 4,65 |
| 0723.92.512 | — 3,20              | 0723.92.527 | — 4,70 |
| 0723.92.655 | — 3,25              | 0723.92.540 | — 4,75 |
| 0723.92.513 | — 3,30              | 0723.92.528 | — 4,80 |
| 0723.92.675 | — 3,35              | 0723.92.541 | — 4,85 |
| 0723.92.514 | — 3,40              | 0723.92.529 | — 4,90 |
| 0723.92.685 | — 3,45              | 0723.92.542 | — 4,95 |
|             |                     | 0723.92.530 | — 5    |
|             |                     | 0723.92.543 | — 5,05 |
|             |                     | 0723.92.544 | — 5,10 |
|             |                     | 0723.92.546 | — 5,15 |
|             |                     | 0723.92.547 | — 5,20 |
|             |                     | 0723.92.548 | — 5,25 |
|             |                     | 0723.92.549 | — 5,30 |



DRAWING 014 VERTICAL HEAD

| NOTES NO. | CODE NO.      | DESCRIPTION                      | VALIDITY | Q.TY  |
|-----------|---------------|----------------------------------|----------|--|
| 1         | 301.2.125.1A  | Complete vertical head           |          | 1  |
| 2         | 304.1.005.2A  | Intake valve seat                |          | 1  |
| 2         | 304.1.005.2AB | Oversize intake valve seat 0.03  |          | 1  |
| 2         | 304.1.005.2AC | Oversize intake valve seat 0.06  |          | 1  |
| 3         | 304.1.006.2A  | Exhaust valve seat               |          | 1  |
| 3         | 304.1.006.2AB | Oversize exhaust valve seat 0.03 |          | 1  |
| 3         | 304.1.006.2AC | Oversize exhaust valve seat 0.06 |          | 1  |
| 4         | 303.1.003.1A  | Intake valve cast iron guide     |          | 1  |
| 4         | 303.1.003.1AB | Oversize valve guide 0.03        |          | 1  |
| 4         | 303.1.003.1AC | Oversize valve guide 0.06        |          | 1  |
| 4         | 303.1.003.1AD | Oversize valve guide 0.09        |          | 1  |
| 5         | 303.1.004.1C  | Exhaust valve bronze guide       |          | 1  |
| 5         | 303.1.004.1CB | Oversize valve guide 0.03        |          | 1  |
| 5         | 303.1.004.1CC | Oversize valve guide 0.06        |          | 1  |
| 5         | 303.1.004.1CD | Oversize valve guide 0.09        |          | 1  |
| 6         | 764.1.013.1A  | Valve seal                       |          | 2  |
| 7         | 799.1.061.3A  | Closing rocker spring            |          | 2  |
| 8         | 0619.92.180   | Shim th. 0.3                     |          | 6  |
| 8         | 0670.92.190   | Shim th. 2                       |          | 4  |
| 8         | 0765.92.185   | Shim th. 1                       |          | 2  |
| 8         | 0765.92.190   | Shim th. 0.5                     |          | 4  |
| 8         | 0765.92.205   | Shim th. 0.2                     |          | 8  |
| 9         | 788.1.032.2A  | Valve cover gasket               |          | 2  |
| 10        | 240.1.010.1AB | Valve cover                      |          | 2  |
| 11        | 771.5.066.8B  | Screw                            |          | 4  |
| 12        | 0647.70.010   | Shim                             |          | 4  |
| 13        | 0375.92.210   | Spring                           |          | 2  |

CATALOGUE No: 915.1.220.2B  
ISSUED: 11 - 06

| NOTES NO. | CODE NO.     | DESCRIPTION          | VALIDITY | Q.TY  |
|-----------|--------------|----------------------|----------|--|
| 14        | 0727.92.070  | See table            |          | 2  |
| 15        | 821.1.115.1A | Rocker shaft         |          | 4  |
| 16        | 0723.92.240  | See table            |          | 2  |
| 17        | 208.1.012.4A | Opening rocker       |          | 2  |
| 18        | 669.1.003.1A | Split rings          |          | 4  |
| 19        | 209.1.012.4A | Closing rocker       |          | 2  |
| 20        | 764.1.009.1A | Valve seal           |          | 1  |
| 21        | 211.1.003.4A | Exhaust valve        |          | 1  |
| 22        | 210.1.003.5A | Intake valve         |          | 1  |
| 23        | 852.5.023.1A | Gasket               |          | 1  |
| 24        | 779.1.133.1A | Screw                |          | 1  |
| 25        | 713.1.241.1A | Spacer               |          | 1  |
| 26        | 771.5.071.8B | Screw                |          | 1  |
| 27        | 829.1.358.1A | Holder               |          | 1  |
| 28        | 852.1.176.1A | Washer               |          | 2  |
| 29        | 700.1.027.1A | Vibration damper pad |          | 20   |

CATALOGUE No: 915.1.220.2B  
ISSUED: 11 - 06

DRAWING 015 HORIZONTAL HEAD

| 14★ Scodellino ritorno<br>Return cap<br>Coupelle retour<br>Einstellhülse |      |             |      |
|--|------|-------------|------|
| 0727.92.050  | 5    | 0727.92.073 | 7,30 |
| 0727.92.150  | 5,05 | 0727.92.173 | 7,35 |
| 0727.92.051  | 5,10 | 0727.92.074 | 7,40 |
| 0727.92.151  | 5,15 | 0727.92.174 | 7,45 |
| 0727.92.052  | 5,20 | 0727.92.075 | 7,50 |
| 0727.92.152  | 5,25 | 0727.92.175 | 7,55 |
| 0727.92.053  | 5,30 | 0727.92.076 | 7,60 |
| 0727.92.153  | 5,35 | 0727.92.176 | 7,65 |
| 0727.92.054  | 5,40 | 0727.92.077 | 7,70 |
| 0727.92.154  | 5,45 | 0727.92.177 | 7,75 |
| 0727.92.055  | 5,50 | 0727.92.078 | 7,80 |
| 0727.92.155  | 5,55 | 0727.92.178 | 7,85 |
| 0727.92.056  | 5,60 | 0727.92.079 | 7,90 |
| 0727.92.156  | 5,65 | 0727.92.179 | 7,95 |
| 0727.92.057  | 5,70 | 0727.92.080 | 8    |
| 0727.92.157  | 5,75 | 0727.92.180 | 8,05 |
| 0727.92.058  | 5,80 | 0727.92.081 | 8,10 |
| 0727.92.158  | 5,85 | 0727.92.181 | 8,15 |
| 0727.92.059  | 5,90 | 0727.92.082 | 8,20 |
| 0727.92.159  | 5,95 | 0727.92.182 | 8,25 |
| 0727.92.060  | 6    | 0727.92.083 | 8,30 |
| 0727.92.160  | 6,05 | 0727.92.183 | 8,35 |
| 0727.92.061  | 6,10 | 0727.92.084 | 8,40 |
| 0727.92.161  | 6,15 | 0727.92.184 | 8,45 |
| 0727.92.062  | 6,20 | 0727.92.085 | 8,50 |
| 0727.92.162  | 6,25 | 0727.92.185 | 8,55 |
| 0727.92.063  | 6,30 | 0727.92.086 | 8,60 |
| 0727.92.163  | 6,35 | 0727.92.186 | 8,65 |
| 0727.92.064  | 6,40 | 0727.92.087 | 8,70 |
| 0727.92.164  | 6,45 | 0727.92.187 | 8,75 |
| 0727.92.065  | 6,50 | 0727.92.088 | 8,80 |
| 0727.92.165  | 6,55 | 0727.92.188 | 8,85 |
| 0727.92.066  | 6,60 | 0727.92.089 | 8,90 |
| 0727.92.166  | 6,65 | 0727.92.189 | 8,95 |
| 0727.92.067  | 6,70 | 0727.92.090 | 9    |
| 0727.92.167  | 6,75 | 0727.92.092 | 9,20 |
| 0727.92.068  | 6,80 | 0727.92.094 | 9,40 |
| 0727.92.168  | 6,85 | 0727.92.096 | 9,60 |
| 0727.92.069  | 6,90 |             |      |
| 0727.92.169  | 6,95 |             |      |
| 0727.92.070  | 7    |             |      |
| 0727.92.170  | 7,05 |             |      |
| 0727.92.071  | 7,10 |             |      |
| 0727.92.171  | 7,15 |             |      |
| 0727.92.072  | 7,20 |             |      |
| 0727.92.172  | 7,25 |             |      |

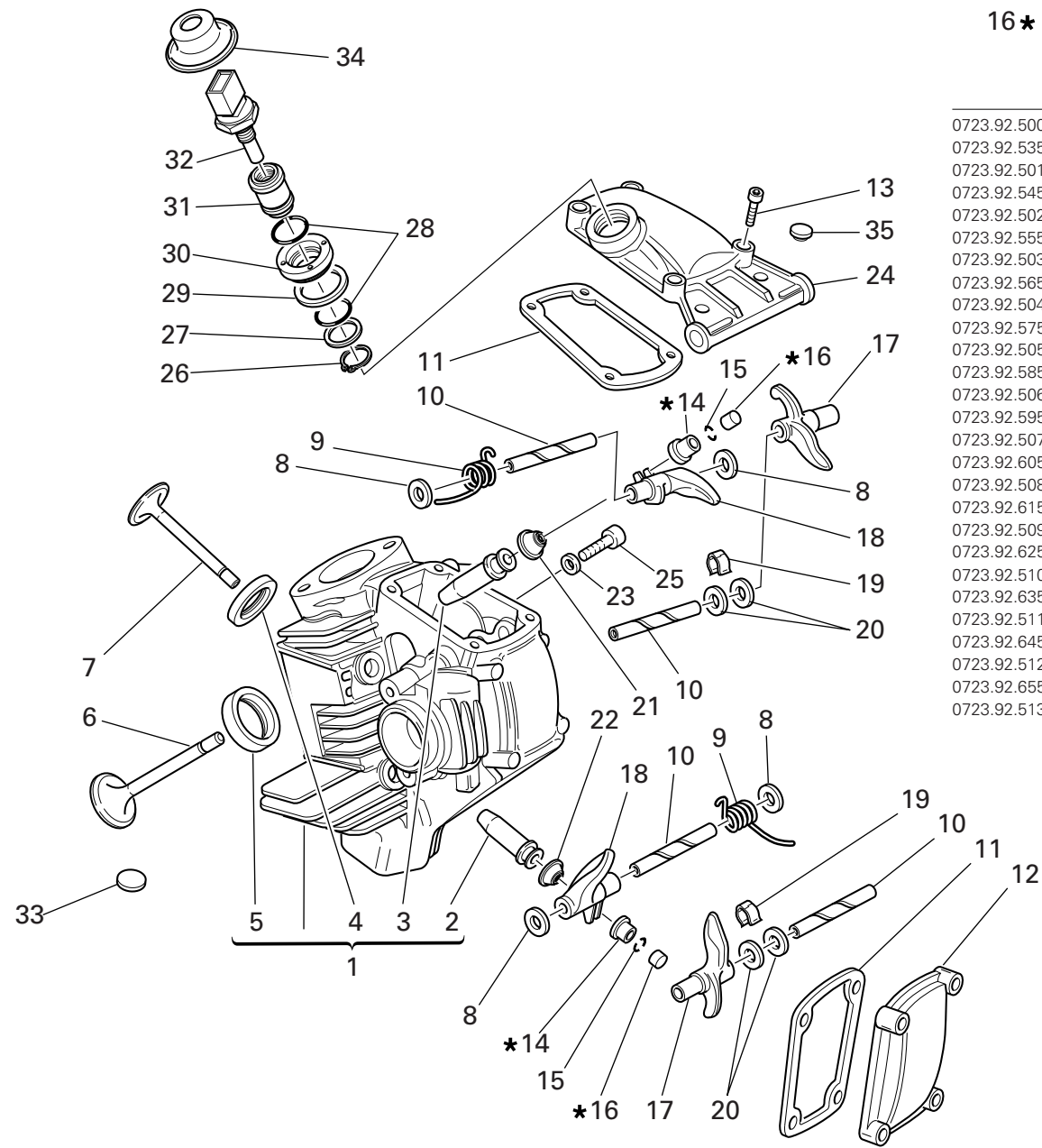

| 16★ Registro bilanciere<br>Adjustment<br>Ventil­k­äpp­chen |      |             |      |
|--|------|-------------|------|
| 0723.92.500  | 2    | 0723.92.675 | 3,35 |
| 0723.92.535  | 2,05 | 0723.92.514 | 3,40 |
| 0723.92.501  | 2,10 | 0723.92.685 | 3,45 |
| 0723.92.545  | 2,15 | 0723.92.515 | 3,50 |
| 0723.92.502  | 2,20 | 0723.92.695 | 3,55 |
| 0723.92.555  | 2,25 | 0723.92.516 | 3,60 |
| 0723.92.503  | 2,30 | 0723.92.705 | 3,65 |
| 0723.92.565  | 2,35 | 0723.92.517 | 3,70 |
| 0723.92.504  | 2,40 | 0723.92.715 | 3,75 |
| 0723.92.575  | 2,45 | 0723.92.518 | 3,80 |
| 0723.92.505  | 2,50 | 0723.92.725 | 3,85 |
| 0723.92.585  | 2,55 | 0723.92.519 | 3,90 |
| 0723.92.506  | 2,60 | 0723.92.735 | 3,95 |
| 0723.92.595  | 2,65 | 0723.92.520 | 4    |
| 0723.92.507  | 2,70 | 0723.92.745 | 4,05 |
| 0723.92.605  | 2,75 | 0723.92.521 | 4,10 |
| 0723.92.508  | 2,80 | 0723.92.531 | 4,15 |
| 0723.92.615  | 2,85 | 0723.92.522 | 4,20 |
| 0723.92.509  | 2,90 | 0723.92.533 | 4,25 |
| 0723.92.625  | 2,95 | 0723.92.523 | 4,30 |
| 0723.92.510  | 3    | 0723.92.534 | 4,35 |
| 0723.92.635  | 3,05 | 0723.92.524 | 4,40 |
| 0723.92.511  | 3,10 | 0723.92.537 | 4,45 |
| 0723.92.645  | 3,15 | 0723.92.525 | 4,50 |
| 0723.92.512  | 3,20 | 0723.92.538 | 4,55 |
| 0723.92.655  | 3,25 | 0723.92.526 | 4,60 |
| 0723.92.513  | 3,30 | 0723.92.539 | 4,65 |
|  |      | 0723.92.527 | 4,70 |
|  |      | 0723.92.540 | 4,75 |
|  |      | 0723.92.528 | 4,80 |
|  |      | 0723.92.541 | 4,85 |
|  |      | 0723.92.529 | 4,90 |
|  |      | 0723.92.542 | 4,95 |
|  |      | 0723.92.530 | 5    |
|  |      | 0723.92.543 | 5,05 |
|  |      | 0723.92.544 | 5,10 |
|  |      | 0723.92.546 | 5,15 |
|  |      | 0723.92.547 | 5,20 |
|  |      | 0723.92.548 | 5,25 |
|  |      | 0723.92.549 | 5,30 |

DRAWING 015 HORIZONTAL HEAD

| NOTES NO. | CODE NO.      | DESCRIPTION                      | VALIDITY | Q.TY  |
|-----------|---------------|----------------------------------|----------|--|
| 1         | 301.2.124.1A  | Complete horizontal head         |          | 1  |
| 2         | 303.1.004.1C  | Exhaust valve bronze guide       |          | 1  |
| 2         | 303.1.004.1CB | Oversize valve guide 0.03        |          | 1  |
| 2         | 303.1.004.1CC | Oversize valve guide 0.06        |          | 1  |
| 2         | 303.1.004.1CD | Oversize valve guide 0.09        |          | 1  |
| 3         | 303.1.003.1A  | Intake valve cast iron guide     |          | 1  |
| 3         | 303.1.003.1AB | Oversize valve guide 0.03        |          | 1  |
| 3         | 303.1.003.1AC | Oversize valve guide 0.06        |          | 1  |
| 3         | 303.1.003.1AD | Oversize valve guide 0.09        |          | 1  |
| 4         | 304.1.006.2A  | Exhaust valve seat               |          | 1  |
| 4         | 304.1.006.2AB | Oversize exhaust valve seat 0.03 |          | 1  |
| 4         | 304.1.006.2AC | Oversize exhaust valve seat 0.06 |          | 1  |
| 5         | 304.1.005.2A  | Intake valve seat                |          | 1  |
| 5         | 304.1.005.2AB | Oversize intake valve seat 0.03  |          | 1  |
| 5         | 304.1.005.2AC | Oversize intake valve seat 0.06  |          | 1  |
| 6         | 210.1.003.5A  | Intake valve                     |          | 1  |
| 7         | 211.1.003.4A  | Exhaust valve                    |          | 1  |
| 8         | 0619.92.180   | Shim th. 0.3                     |          | 6  |
| 8         | 0670.92.190   | Shim th. 2                       |          | 4  |
| 8         | 0765.92.185   | Shim th. 1                       |          | 2  |
| 8         | 0765.92.190   | Shim th. 0.5                     |          | 4  |
| 8         | 0765.92.205   | Shim th. 0.2                     |          | 8  |
| 9         | 799.1.061.3A  | Closing rocker spring            |          | 2  |
| 10        | 821.1.115.1A  | Rocker shaft                     |          | 4  |
| 11        | 788.1.032.2A  | Valve cover gasket               |          | 2  |
| 12        | 240.1.010.1AB | Valve cover                      |          | 1  |
| 13        | 771.5.066.8B  | Screw                            |          | 8  |

CATALOGUE No: 915.1.220.2B  
ISSUED: 11 - 06

| NOTES NO. | CODE NO.      | DESCRIPTION          | VALIDITY | Q.TY  |
|-----------|---------------|----------------------|----------|--|
| 14        | 0727.92.070   | See table            |          | 2  |
| 15        | 669.1.003.1A  | Split rings          |          | 4  |
| 16        | 0723.92.240   | See table            |          | 2  |
| 17        | 208.1.012.4A  | Opening rocker       |          | 2  |
| 18        | 209.1.012.4A  | Closing rocker       |          | 2  |
| 19        | 0375.92.210   | Spring               |          | 2  |
| 20        | 0647.70.010   | Shim                 |          | 4  |
| 21        | 764.1.009.1A  | Valve seal           |          | 1  |
| 22        | 764.1.013.1A  | Valve seal           |          | 1  |
| 23        | 852.5.023.1A  | Gasket               |          | 1  |
| 24        | 240.1.012.1BB | Intake valve cover   |          | 1  |
| 25        | 779.1.133.1A  | Screw                |          | 1  |
| 26        | 73500.1747    | Snap ring            |          | 1  |
| 27        | 713.1.137.1A  | Spacer               |          | 1  |
| 28        | 886.4.028.1A  | O-Ring               |          | 2  |
| 29        | 787.1.008.1A  | Aluminium gasket     |          | 1  |
| 30        | 703.1.019.1A  | Ring nut             |          | 1  |
| 31        | 829.1.235.1A  | Holder sensor        |          | 1  |
| 32        | 552.4.013.1A  | Sensor               |          | 1  |
| 33        | 700.1.027.1A  | Vibration damper pad |          | 22   |
| 34        | 672.1.034.1A  | Rubber cap           |          | 1  |
| 35        | 300160        | Rubber cap           |          | 2  |

CATALOGUE No: 915.1.220.2B  
ISSUED: 11 - 06

DRAWING 016

INLET DICT

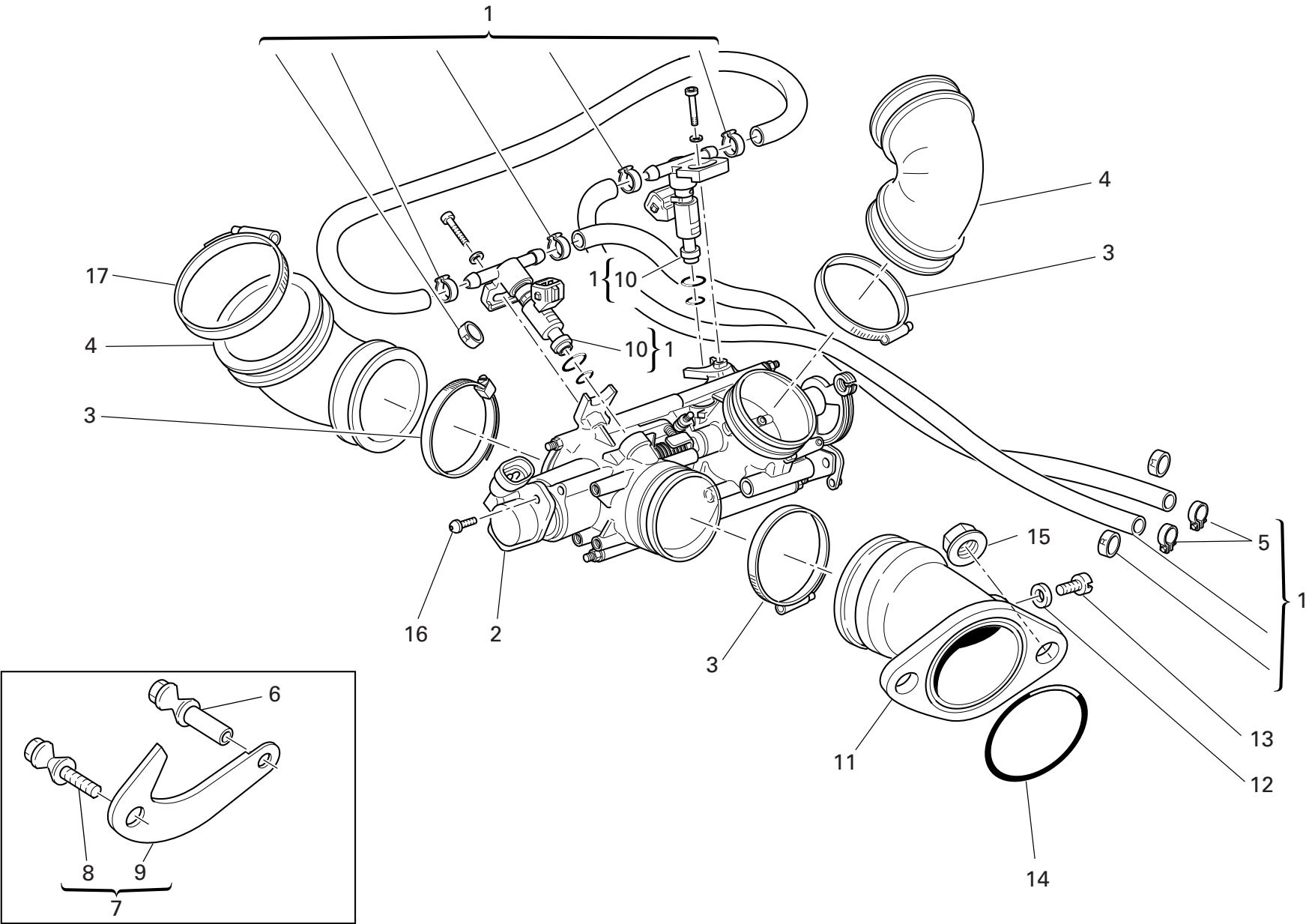

DRAWING 016 INLET DICT

| NOTES NO. | CODE NO.     | DESCRIPTION                        | VALIDITY | Q.TY |
|-----------|--------------|------------------------------------|----------|------|
| 1         | 282.4.051.3B | Feed unit assembly (derated)       |          | 1    |
| 1         | 282.4.068.1A | Feed unit assembly                 |          | 1    |
| 2         | 284.4.008.1A | Potentiometer                      |          | 1    |
| 3         | 741.4.042.1A | Hose guide                         |          | 4    |
| 4         | 801.1.027.1A | Hose                               |          | 2    |
| 5         | 741.4.013.1B | Hose guide                         |          | 2    |
| 6         | 750.1.132.1A | Special nut                        |          | 1    |
| 7         | 699.2.324.1A | Kit with plate for engine derating |          | 1    |
| 8         | 775.1.033.1A | Screw                              |          | 1    |
| 9         | 827.1.375.1B | Plate                              |          | 1    |
| 10        | 280.4.007.1A | Injector                           |          | 2    |
| 11        | 140.2.055.1A | Intake duct                        |          | 2    |
| 12        | 0250.70.223  | Aluminium gasket                   |          | 2    |
| 13        | 776.5.032.8A | Screw                              |          | 2    |
| 14        | 463.2.022.2A | O-Ring                             |          | 2    |
| 15        | 748.1.039.1A | Nut                                |          | 4    |
| 16        | 779.5.012.1B | Screw                              |          | 2    |
| 17        | 741.4.067.1A | Hose guide                         |          | 2    |

| NOTES NO. | CODE NO. | DESCRIPTION | VALIDITY | Q.TY |
|-----------|----------|-------------|----------|------|
|-----------|----------|-------------|----------|------|

DRAWING 017 STANDS

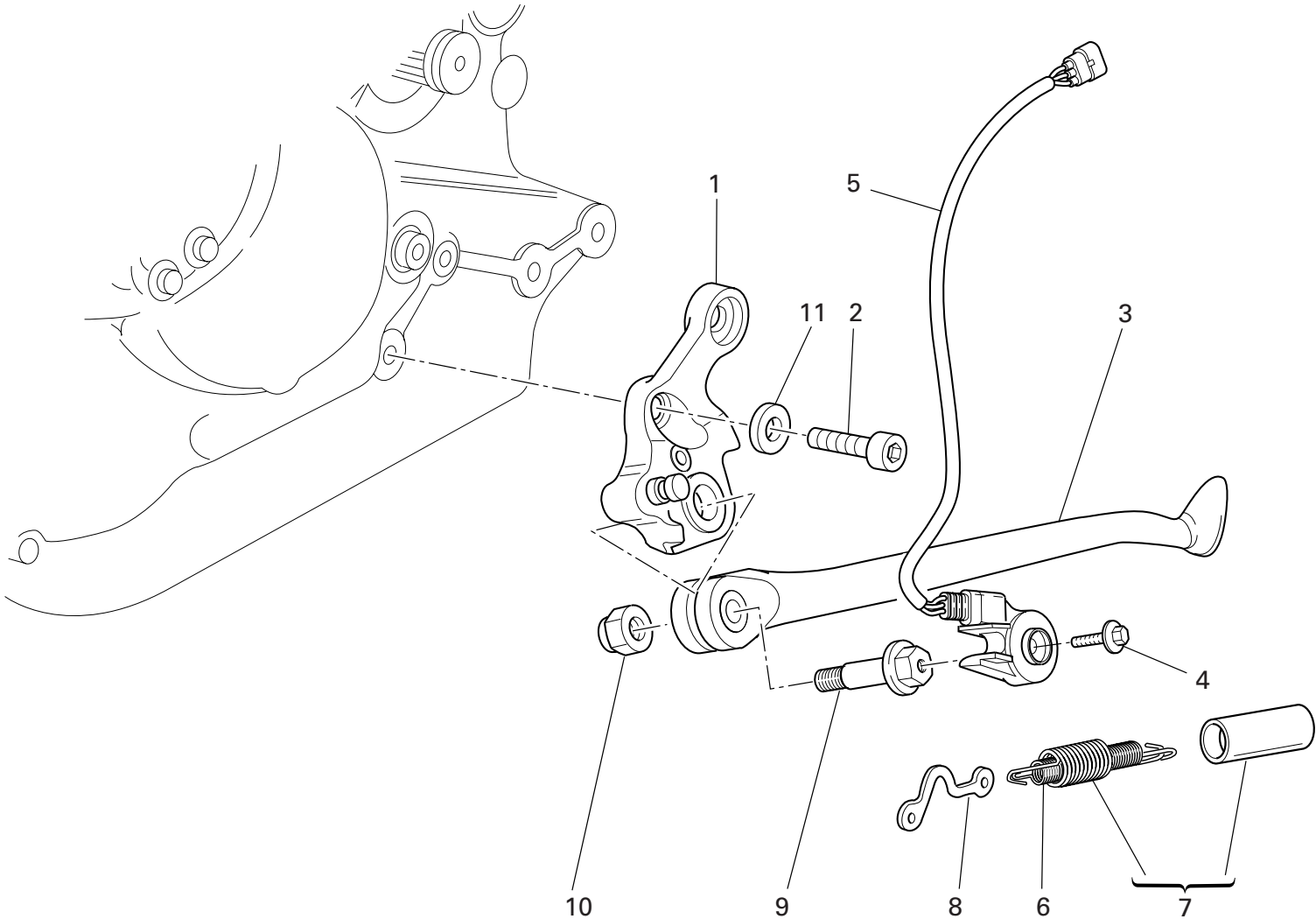

DRAWING 017 STANDS

| NOTES NO. | CODE NO.     | DESCRIPTION     | VALIDITY | Q.TY |
|-----------|--------------|-----------------|----------|------|
| 1         | 556.2.034.1B | Plate           |          | 1    |
| 2         | 771.1.048.1A | Screw           |          | 1    |
| 3         | 556.1.013.2A | Side stand      |          | 1    |
| 4         | 779.4.005.2A | Screw           |          | 1    |
| 5         | 539.1.023.2A | Switch          |          | 1    |
| 6         | 799.1.158.1A | Inner spring    |          | 1    |
| 7         | 799.2.159.1A | Complete spring |          | 1    |
| 8         | 829.1.260.2A | Plate           |          | 1    |
| 9         | 821.1.103.1A | Pin             |          | 1    |
| 10        | 750.1.048.1A | Nut             |          | 1    |
| 11        | 852.1.214.1A | Shim th. 1.8    |          | 1    |

| NOTES NO. | CODE NO. | DESCRIPTION | VALIDITY | Q.TY |
|-----------|----------|-------------|----------|------|
|-----------|----------|-------------|----------|------|

DRAWING 018 ELECTRIC SYSTEM

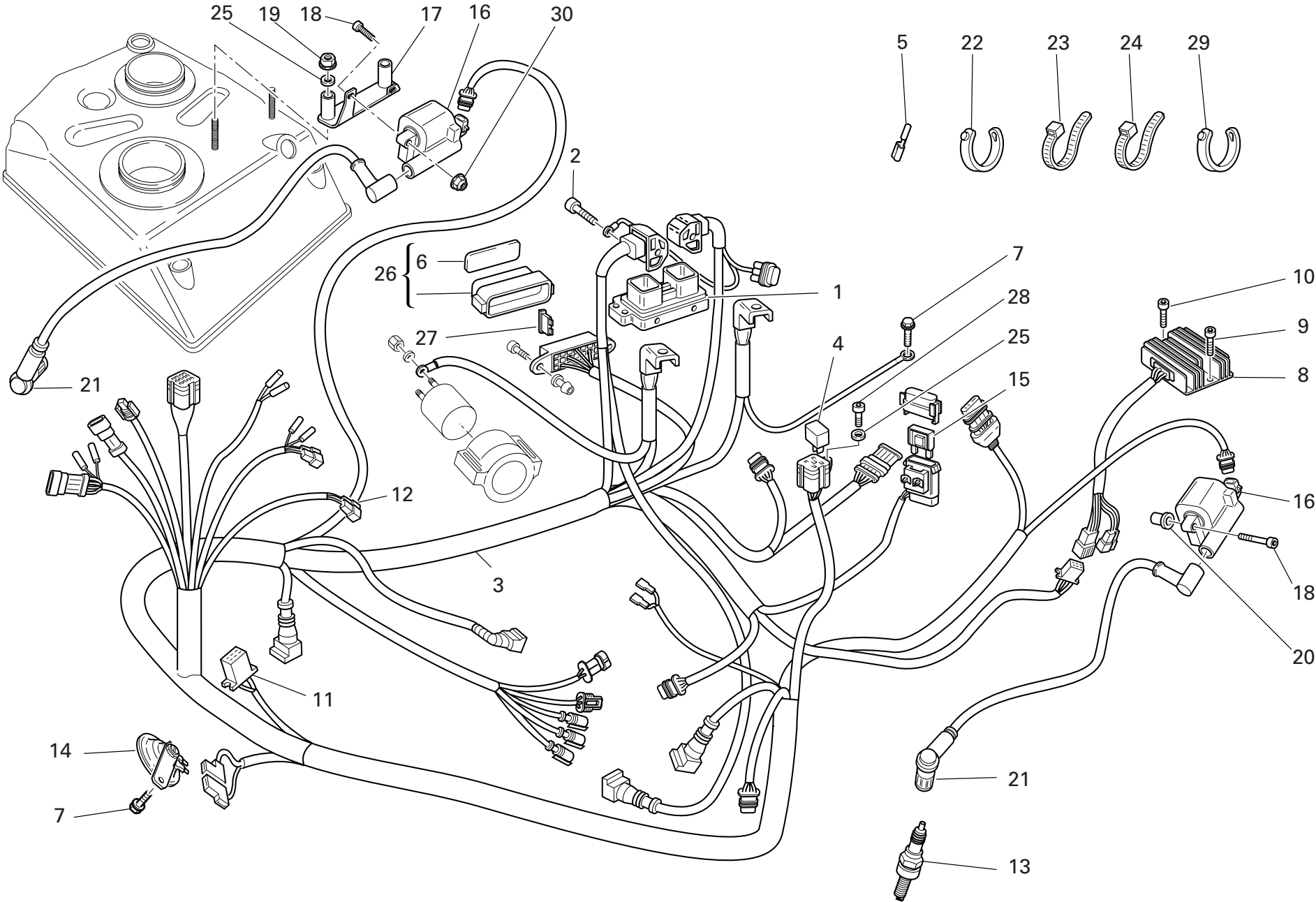





| NOTES NO. | CODE NO.      | DESCRIPTION             | VALIDITY | Q.TY  |
|-----------|---------------|-------------------------|----------|--|
| 1         | 286.4.121.1B  | Injection control unit  |          | 1  |
| 2         | 771.5.072.1B  | Screw                   |          | 2  |
| 3         | 510.1.389.2A  | Electric wiring         |          | 1  |
| 4         | 541.4.003.1A  | Relay                   |          | 2  |
| 5         | 0000.66527    | End section             |          | 4  |
| 6         | 433.1.252.1D  | Sticker schema fusibili |          | 1  |
| 7         | 772.1.039.1A  | Screw                   |          | 2  |
| 8         | 540.4.010.1A  | Voltage rectifier       |          | 1  |
| 9         | 771.5.067.8B  | Screw                   |          | 1  |
| 10        | 771.5.073.8B  | Screw                   |          | 1  |
| 11        | 0000.56803    | Connector               |          | 1  |
| 12        | 8000.66526    | Connector               |          | 1  |
| 13        | 670.4.033.1A  | Spark plug              |          | 2  |
| 14        | 516.4.003.1B  | Horn (BLACK)            |          | 1  |
| 15        | 389.4.014.1A  | Fuse 40A                |          | 1  |
| 16        | 380.1.015.1A  | Coil                    |          | 2  |
| 17        | 827.1.378.1B  | Plate                   |          | 1  |
| 18        | 771.5.042.8B  | Screw                   |          | 4  |
| 19        | 748.4.100.1AB | Nut                     |          | 2  |
| 20        | 850.4.082.1A  | Insert                  |          | 2  |
| 21        | 671.1.028.1A  | LH spark plug cable     |          | 2  |
| 22        | 741.1.012.1A  | Hose guide              |          | 3  |
| 23        | 0691.91.030   | Hose guide              |          | 37   |
| 24        | 741.4.038.1A  | Hose guide              |          | 7  |
| 25        | 734305N01     | Washer                  |          | 3  |
| 26        | 246.1.061.1A  | Case cover              |          | 1  |
| 27        | 389.4.006.1A  | Fuse 3A                 |          | 2  |

| NOTES NO. | CODE NO.     | DESCRIPTION | VALIDITY | Q.TY  |
|-----------|--------------|-------------|----------|--|
| 27        | 389.4.007.1A | Fuse 7.5A   |          | 1  |
| 27        | 389.4.008.1A | Fuse 15A    |          | 1  |
| 27        | 389.4.010.1A | Fuse 30A    |          | 1  |
| 27        | 389.4.013.1A | Fuse 20A    |          | 1  |
| 27        | 389.4.016.1A | Fuse        |          | 2  |
| 28        | 771.5.040.8B | Screw       |          | 1  |
| 29        | 741.1.013.1A | Hose guide  |          | 1  |
| 30        | 748.4.026.1C | Nut         |          | 1  |

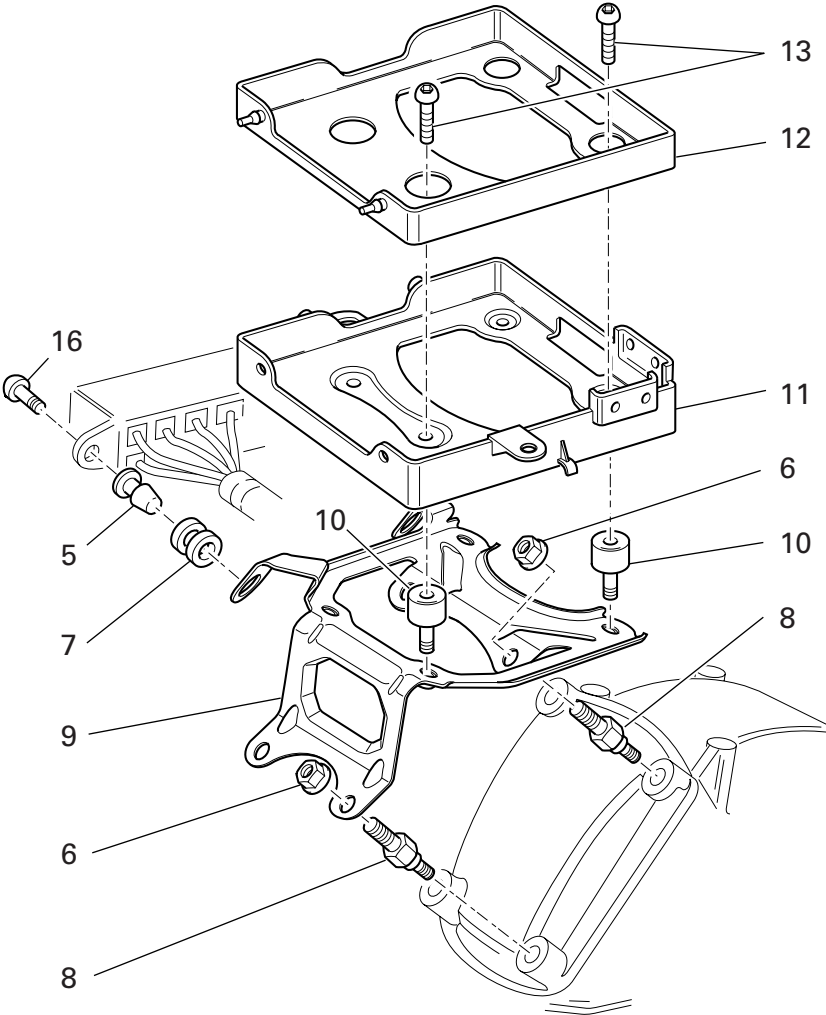
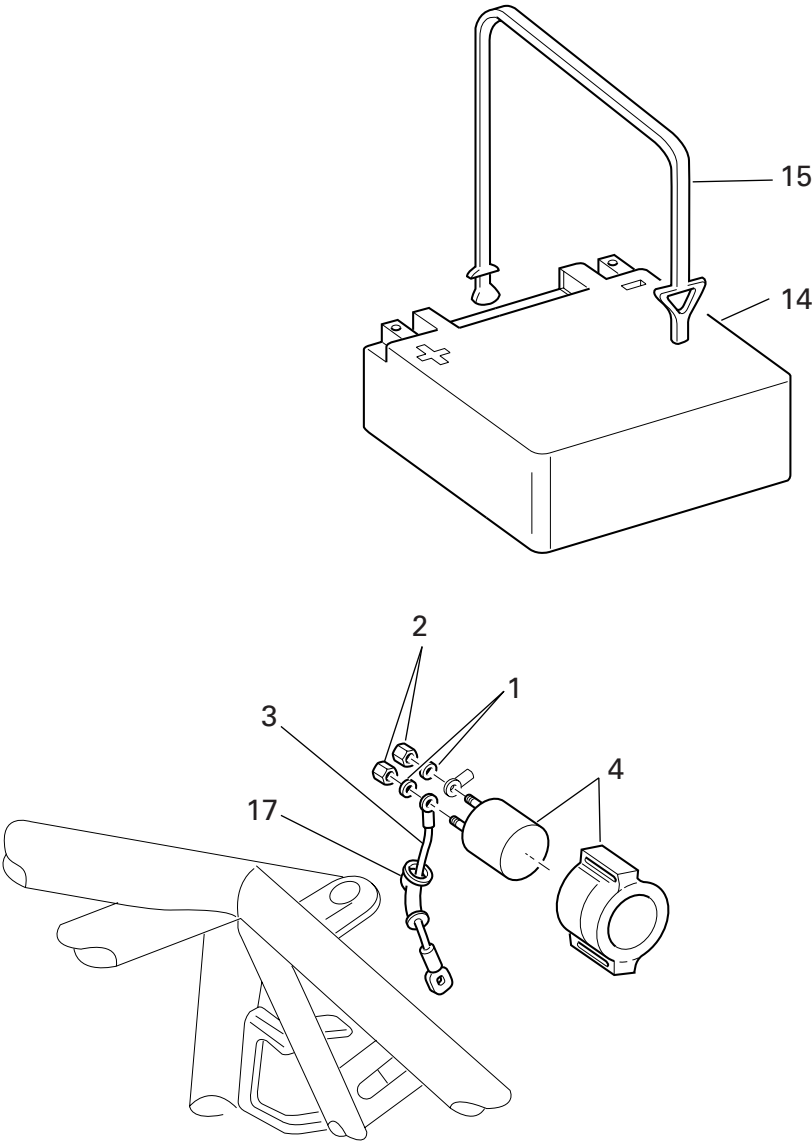
DRAWING 019 BATTERY BOX MOUNT



DRAWING 019 BATTERY BOX MOUNT

| NOTES NO. | CODE NO.     | DESCRIPTION                            | VALIDITY | Q.TY  |
|-----------|--------------|--|----------|---|
|           |              |  |          |  |
| 1         | 853.5.010.1A | Spring washer                          |          | 2   |
| 2         | 750.5.005.1A | Nut                                    |          | 2   |
| 3         | 514.1.043.1A | Solenoid starter - starter motor cable |          | 1   |
| 4         | 397.2.001.2A | Remote switch                          |          | 1   |
| 5         | 821.1.054.1A | Pin                                    |          | 2   |
| 6         | 748.4.034.1B | Nut                                    |          | 4   |
| 7         | 764.1.029.1A | Rubber pad                             |          | 2   |
| 8         | 779.1.239.1B | Special screw                          |          | 4   |
| 9         | 830.1.228.2A | Bracket                                |          | 1   |
| 10        | 700.1.031.1A | Vibration damper                       |          | 4   |
| 11        | 829.1.283.1B | Battery box mount                      |          | 1   |
| 12        | 829.1.285.1A | Battery carpet                         |          | 1   |
| 13        | 779.1.445.1A | Screw                                  |          | 4   |
| 14        | 395.4.013.1C | Battery                                |          | 1   |
| 15        | 759.1.006.1A | Spring hook                            |          | 1   |
| 16        | 779.1.088.1A | Screw                                  |          | 2   |
| 17        | 672.1.029.1A | Rubber cap                             |          | 1   |

| NOTES NO. | CODE NO. | DESCRIPTION | VALIDITY | Q.TY  |
|-----------|----------|-------------|----------|---|
|           |          |             |          |  |

DRAWING 020

FUEL TANK

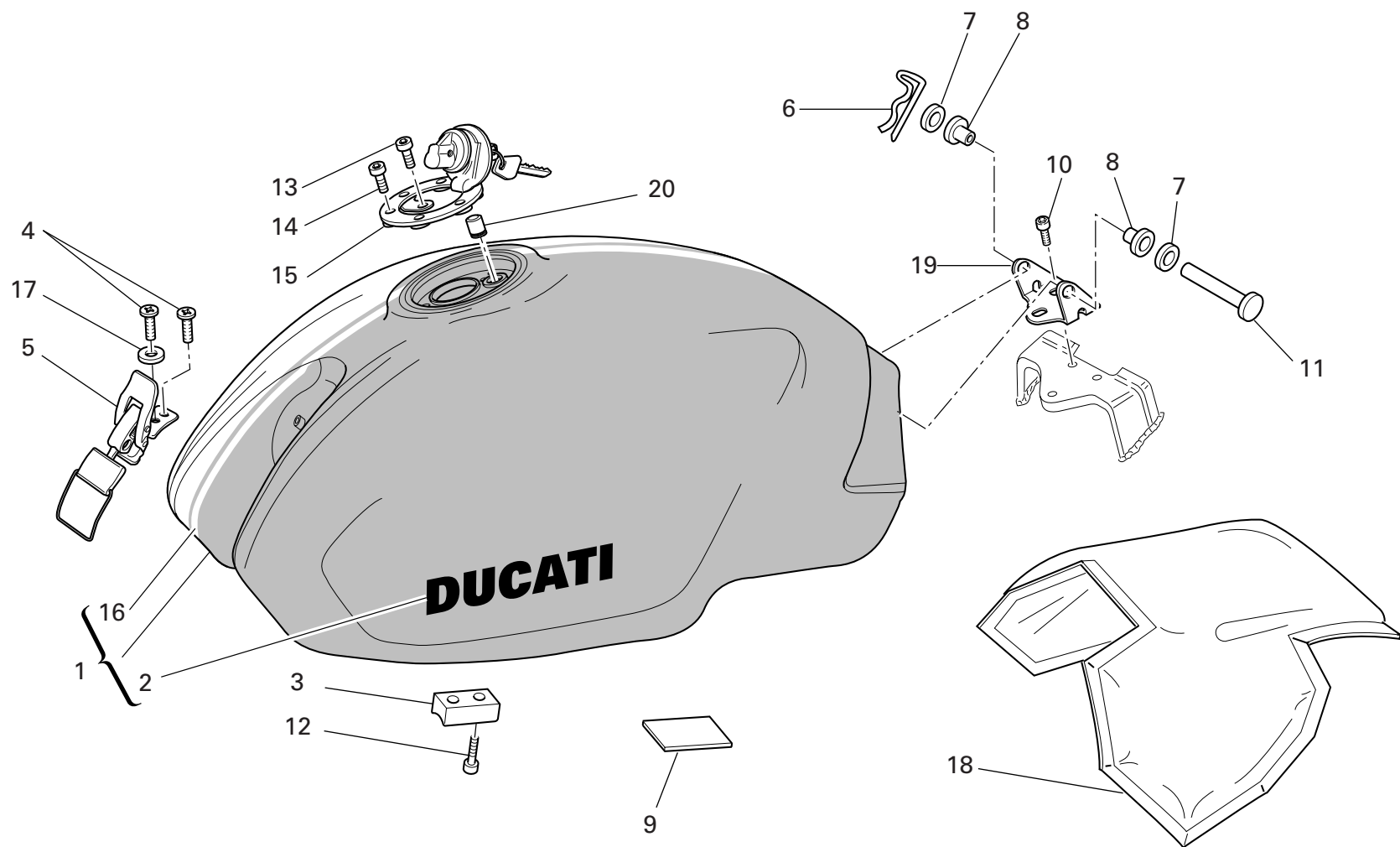

DRAWING 020 FUEL TANK

| NOTES NO. | CODE NO.      | DESCRIPTION                               | VALIDITY | Q.TY  |
|-----------|---------------|---|----------|--|
| 1         | 586.1.044.1CJ | Fuel tank (RED/WHITE STRIP)               |          | 1  |
| 1         | 586.1.044.1CS | Fuel tank (BLACK/ORANGE STRIP)            |          | 1  |
| 1         | 586.1.044.1CW | Fuel tank (ORANGE/BLACK STRIP)            |          | 1  |
| 2         | 435.1.097.1AS | Sticker "DUCATI" (for BLACK/ORANGE STRIP) |          | 2  |
| 2         | 436.1.148.1A  | Sticker "DUCATI" (for RED/WHITE STRIP)    |          | 2  |
| 2         | 437.1.132.1A  | Sticker "DUCATI" (for ORANGE/BLACK STRIP) |          | 2  |
| 3         | 866.1.040.1A  | Pad                                       |          | 2  |
| 4         | 777.5.019.7E  | Screw                                     |          | 2  |
| 5         | 760.4.006.1B  | Hook                                      |          | 1  |
| 6         | 685.1.006.1A  | Split pin                                 |          | 1  |
| 7         | 80C0.05893    | Shim                                      |          | 2  |
| 8         | 712.1.013.2A  | Bush                                      |          | 2  |
| 9         | 433.1.279.1A  | Plate                                     |          | 1  |
| 10        | 771.5.062.8B  | Screw                                     |          | 3  |
| 11        | 821.1.028.1D  | Pin                                       |          | 1  |
| 12        | 779.5.004.1A  | Screw                                     |          | 4  |
| 13        | 771.5.040.8B  | Screw                                     |          | 1  |
| 14        | 771.5.045.7E  | Screw                                     |          | 3  |
| 15        | 895.4.001.2A  | Tank cap                                  |          | 1  |
| 16        | 436.1.147.1A  | White strip                               |          | 1  |
| 16        | 437.1.142.1A  | Black strip                               |          | 1  |
| 16        | 437.1.147.1A  | Orange strip                              |          | 1  |
| 17        | 852.5.019.1A  | Washer                                    |          | 1  |
| 18        | 486.1.056.2A  | Panel (BLACK)                             |          | 1  |
| 19        | 830.1.207.1B  | Bracket                                   |          | 1  |
| 20        | 791.1.039.1A  | Gasket                                    |          | 1  |

CATALOGUE No: 915.1.220.2B  
ISSUED: 11 - 06

| NOTES NO. | CODE NO. | DESCRIPTION | VALIDITY | Q.TY  |
|-----------|----------|-------------|----------|--|
|-----------|----------|-------------|----------|--|

CATALOGUE No: 915.1.220.2B  
ISSUED: 11 - 06

DRAWING 021 AIR INDUCTIO AND OIL VENT

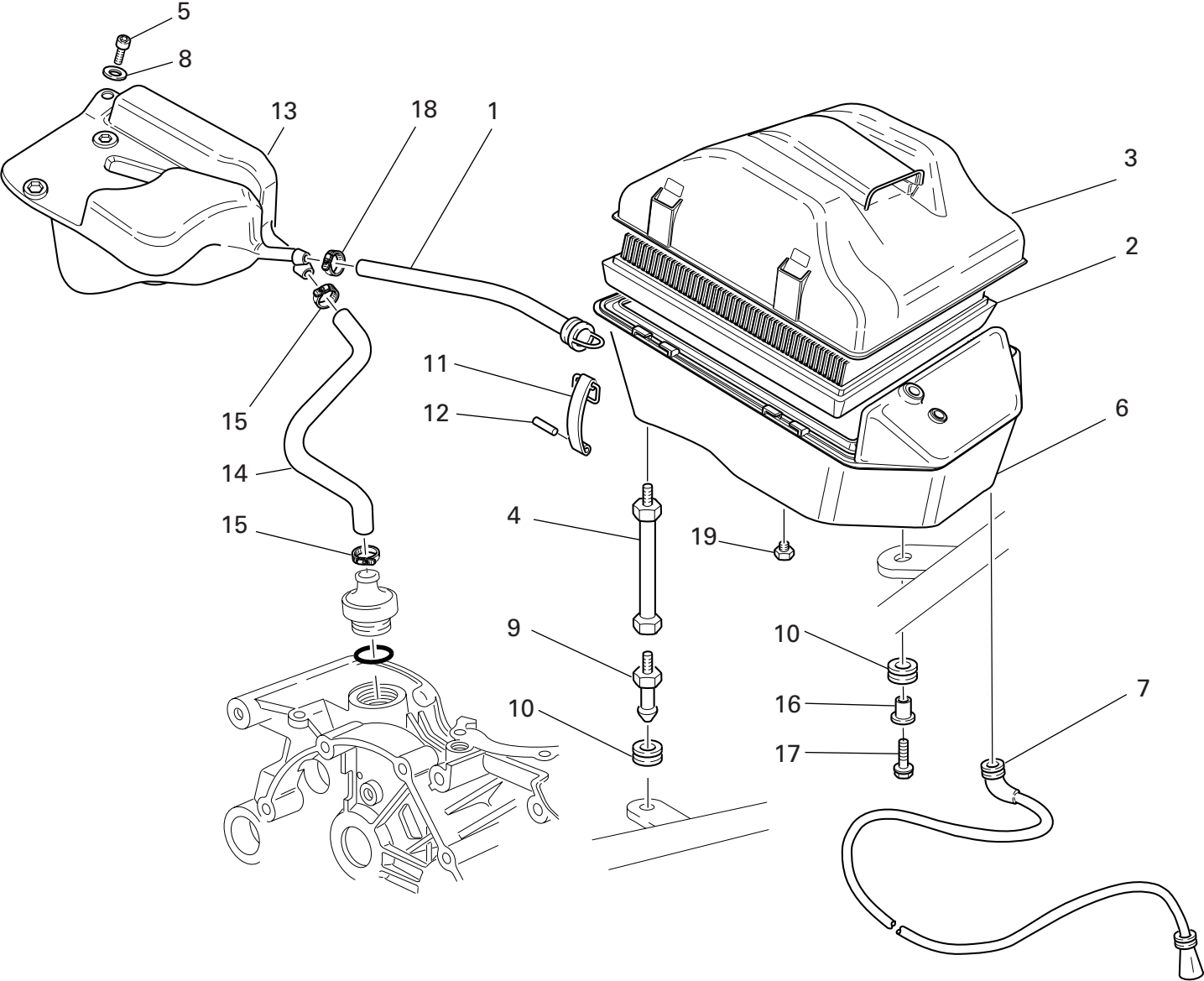

DRAWING 021 AIR INDUCTIO AND OIL VENT

| NOTES NO. | CODE NO.     | DESCRIPTION                  | VALIDITY | Q.TY  |
|-----------|--------------|------------------------------|----------|--|
| 1         | 876.1.082.1A | Filter/fuel tank outlet pipe |          | 1  |
| 2         | 426.1.010.1A | Filter element               |          | 1  |
| 3         | 246.2.011.1B | Filter case cover            |          | 1  |
| 4         | 684.1.026.1B | Stud bolt                    |          | 2  |
| 5         | 771.5.069.8B | Screw                        |          | 1  |
| 6         | 442.2.068.1B | Air filter box               |          | 1  |
| 7         | 877.2.002.1A | Tube                         |          | 1  |
| 8         | 852.5.029.1A | Washer                       |          | 1  |
| 9         | 821.1.075.1A | Pin                          |          | 2  |
| 10        | 764.1.090.1A | Rubber pad                   |          | 3  |
| 11        | 760.1.003.1B | Hook                         |          | 4  |
| 12        | 74223.1045   | Spring pin                   |          | 4  |
| 13        | 585.1.031.1A | Oil breather tank            |          | 1  |
| 14        | 876.1.066.1A | Breather pipe                |          | 1  |
| 15        | 741.4.002.1A | Hose guide                   |          | 2  |
| 16        | 716.1.022.1B | Spacer                       |          | 1  |
| 17        | 772.1.063.1A | Screw                        |          | 1  |
| 18        | 741.4.024.1A | Hose guide                   |          | 1  |
| 19        | 780.4.006.1A | Cap                          |          | 1  |

| NOTES NO. | CODE NO. | DESCRIPTION | VALIDITY | Q.TY  |
|-----------|----------|-------------|----------|--|
|-----------|----------|-------------|----------|--|

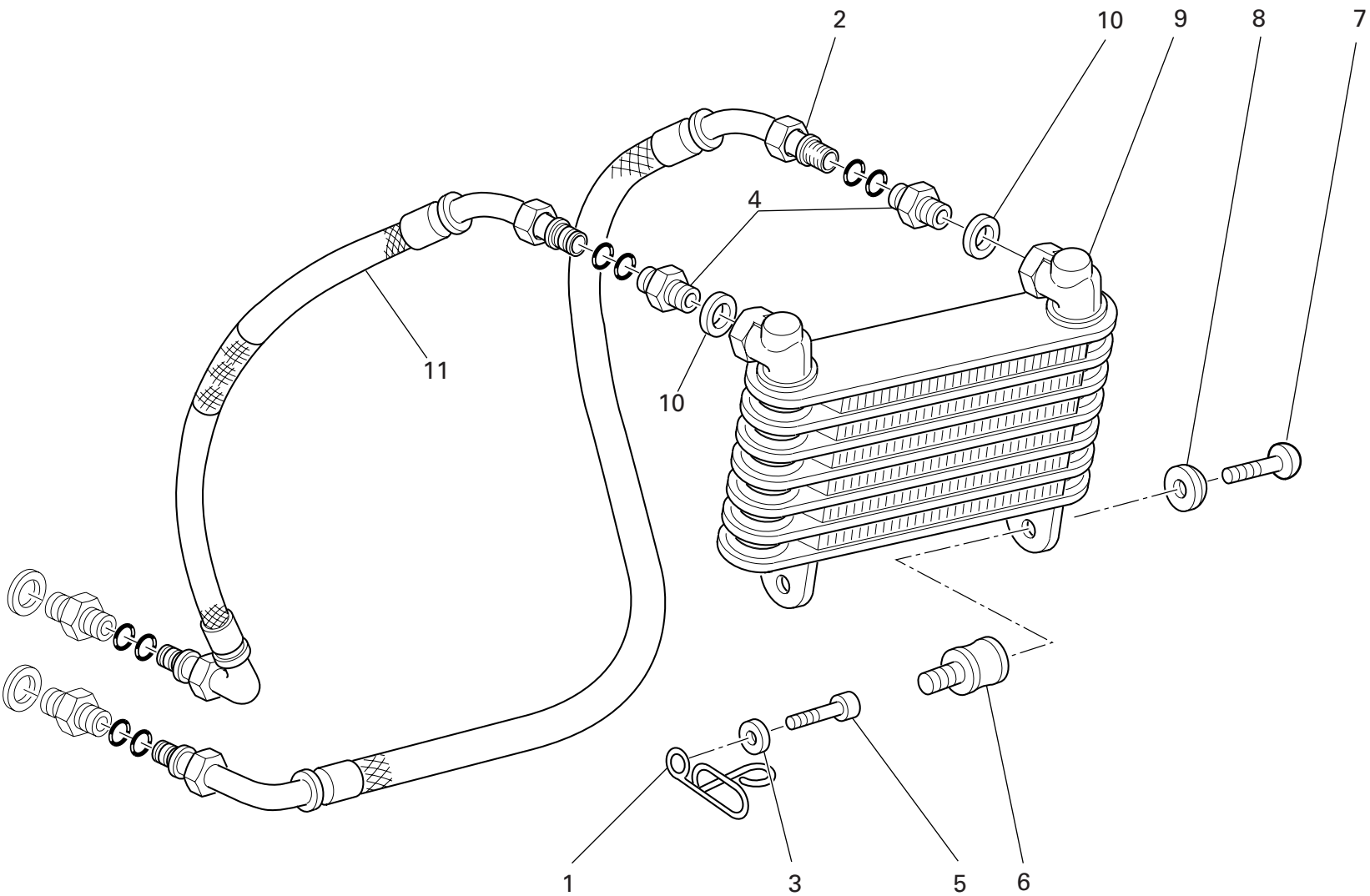



DRAWING 022 OIL COOLER

| NOTES NO. | CODE NO.     | DESCRIPTION           | VALIDITY | Q.TY  |
|-----------|--------------|-----------------------|----------|--|
| 1         | 829.1.109.1B | Ring                  |          | 1  |
| 2         | 875.1.052.1A | Oil return pipe       |          | 1  |
| 3         | 852.5.028.1A | Washer                |          | 1  |
| 4         | 815.1.022.1A | Nipple                |          | 2  |
| 5         | 771.5.071.8B | Screw                 |          | 1  |
| 6         | 700.1.011.1B | Vibration damper      |          | 2  |
| 7         | 779.5.004.1B | Screw                 |          | 2  |
| 8         | 841.1.001.1C | Retainer              |          | 2  |
| 9         | 548.4.030.3A | Oil cooler            |          | 1  |
| 10        | 787.1.011.1A | Aluminium gasket th.2 |          | 2  |
| 11        | 875.1.053.1A | Oil delivery pipe     |          | 1  |

| NOTES NO. | CODE NO. | DESCRIPTION | VALIDITY | Q.TY  |
|-----------|----------|-------------|----------|--|
|-----------|----------|-------------|----------|--|

DRAWING 023 EXHAUST SYSTEM

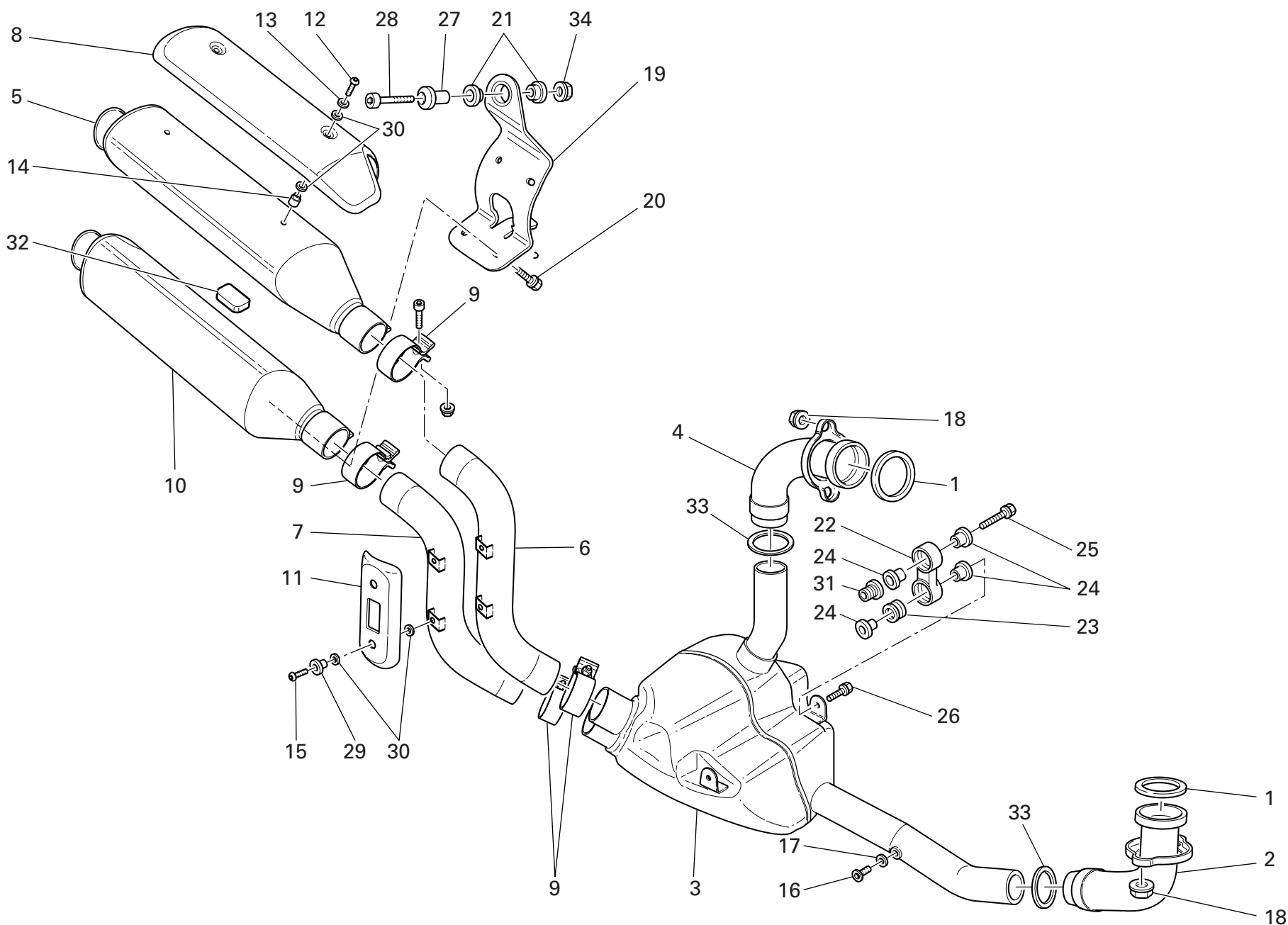

| NOTES NO. | CODE NO.      | DESCRIPTION                     | VALIDITY | Q.TY  |
|-----------|---------------|---------------------------------|----------|--|
| 1         | 0370.84.005   | Exhaust gasket                  |          | 2  |
| 2         | 570.1.134.1A  | Horizontal head exhaust pipe    |          | 1  |
| 3         | 572.1.012.1D  | Presilencer                     |          | 1  |
| 4         | 571.1.128.1A  | Vertical head exhaust pipe      |          | 1  |
| 5         | 573.1.077.6A  | Top RH silencer (TERMIGNONI)    |          | 1  |
| 6         | 571.1.096.1A  | Vertical head exhaust pipe      |          | 1  |
| 7         | 570.1.096.1A  | Horizontal head exhaust pipe    |          | 1  |
| 8         | 247.1.181.1A  | Exhaust guard                   |          | 1  |
| 9         | 576.1.044.1A  | Clamp                           |          | 4  |
| 10        | 573.1.078.6A  | Bottom Rh silencer (TERMIGNONI) |          | 1  |
| 11        | 247.1.217.1A  | Exhaust guard                   |          | 2  |
| 12        | 775.1.022.1B  | Screw                           |          | 2  |
| 13        | 852.5.009.1A  | Washer                          |          | 2  |
| 14        | 716.1.119.1A  | Spacer                          |          | 2  |
| 15        | 775.1.035.1C  | Screw                           |          | 4  |
| 16        | 780.1.007.1A  | Cap                             |          | 2  |
| 17        | 852.5.024.1A  | Gasket th.1                     |          | 2  |
| 18        | 748.4.033.1A  | Nut                             |          | 4  |
| 19        | 576.1.042.1A  | Bracket                         |          | 1  |
| 20        | 772.5.037.1AB | Screw                           |          | 4  |
| 21        | 764.1.001.1A  | Rubber pad                      |          | 2  |
| 22        | 80A0.62649    | Holder                          |          | 2  |
| 23        | 764.1.024.1A  | Vibration damper pad            |          | 4  |
| 24        | 713.1.082.1A  | Spacer                          |          | 8  |
| 25        | 772.5.038.1A  | Screw                           |          | 2  |
| 26        | 772.5.033.1A  | Screw                           |          | 2  |
| 27        | 684.1.044.1A  | Stud bolt                       |          | 1  |

| NOTES NO. | CODE NO.     | DESCRIPTION | VALIDITY | Q.TY  |
|-----------|--------------|-------------|----------|--|
| 28        | 771.5.727.8B | Screw       |          | 1  |
| 29        | 716.1.107.1B | Spacer      |          | 4  |
| 30        | 852.1.072.1A | Washer      |          | 12   |
| 31        | 779.1.247.1B | Screw       |          | 2  |
| 32        | 764.1.071.1A | Rubber pad  |          | 1  |
| 33        | 790.1.012.1A | Gasket      |          | 2  |
| 34        | 748.4.035.1A | Nut         |          | 1  |

DRAWING 024 FRAME

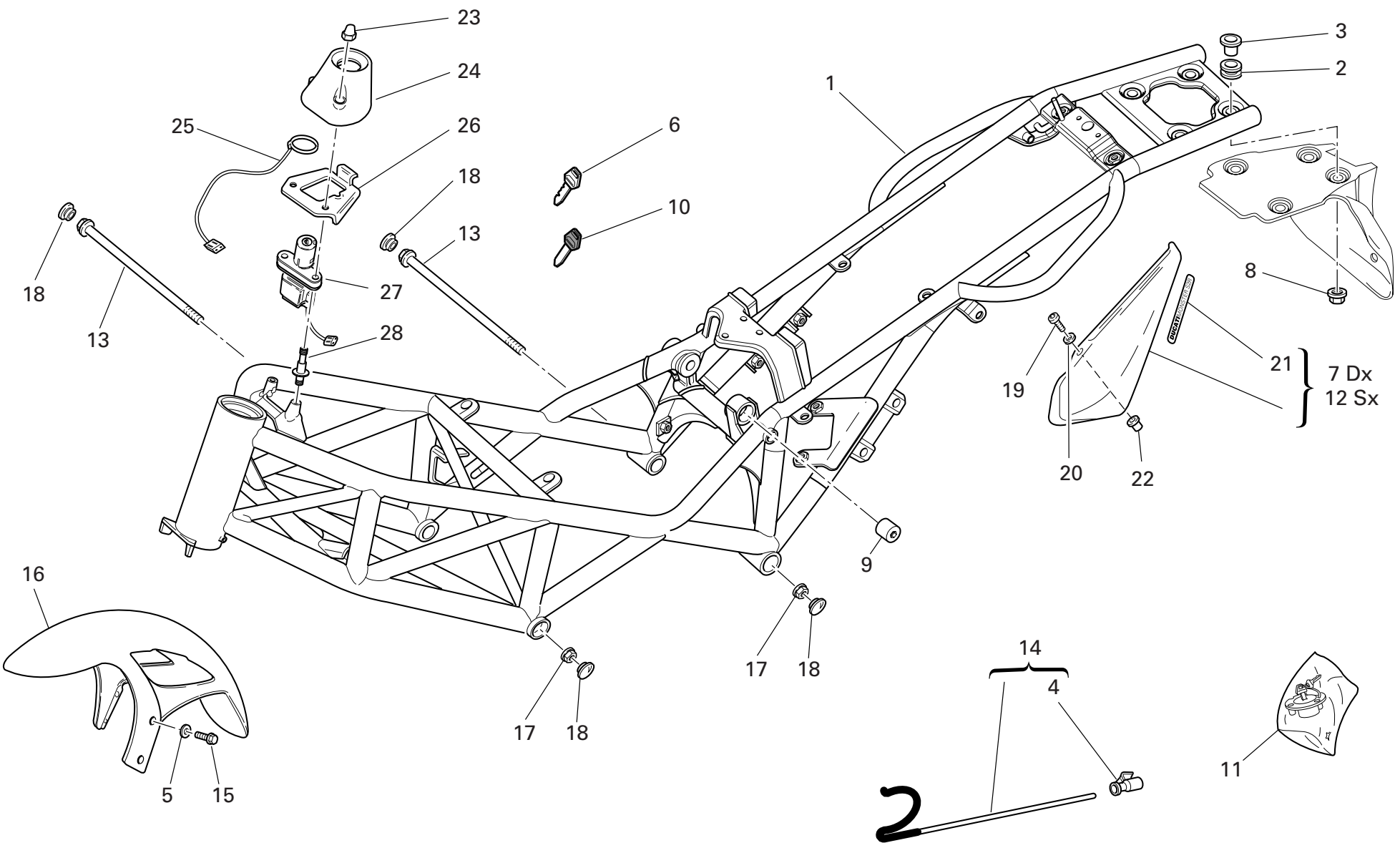

DRAWING 024 FRAME

| NOTES NO. | CODE NO.      | DESCRIPTION                  | VALIDITY | Q.TY |
|-----------|---------------|------------------------------|----------|------|
| 1         | 470.1.181.1AB | Frame (BLACK)                |          | 1    |
| 1         | 470.1.181.1AF | Frame (RED)                  |          | 1    |
| 2         | 764.1.029.1A  | Rubber pad                   |          | 4    |
| 3         | 713.1.332.1A  | Spacer                       |          | 4    |
| 4         | 764.1.015.1B  | Rubber pad                   |          | 1    |
| 5         | 856.1.042.1A  | Nylon washer                 |          | 4    |
| 6         | 598.4.016.1A  | Wrench with Transponder      |          | 1    |
| 7         | 482.1.132.1A  | R.H. body panel              |          | 1    |
| 8         | 749.4.031.1A  | Nut                          |          | 4    |
| 9         | 750.1.060.1B  | Nut                          |          | 1    |
| 10        | 598.4.018.1A  | Wrench without Transponder   |          | 2    |
| 11        | 598.2.030.1A  | Locks kit                    |          | 1    |
| 12        | 482.1.133.1A  | L.H. body panel              |          | 1    |
| 13        | 779.1.213.1A  | Screw                        |          | 2    |
| 14        | 117.2.049.1A  | Rod                          |          | 1    |
| 15        | 772.1.063.1A  | Screw                        |          | 4    |
| 16        | 564.1.029.2BA | Front mudguard (RED)         |          | 1    |
| 16        | 564.1.029.2BT | Front mudguard (BLACK)       |          | 1    |
| 17        | 748.4.002.1A  | Nut                          |          | 2    |
| 18        | 872.1.026.1A  | Cap                          |          | 4    |
| 19        | 775.1.002.1A  | Screw                        |          | 4    |
| 20        | 0000.63161    | Washer                       |          | 4    |
| 21        | 436.1.168.2A  | Sticker "DUCATI MONSTER S2R" |          | 2    |
| 22        | 850.4.082.1A  | Insert                       |          | 4    |
| 23        | 749.4.002.1A  | Nut                          |          | 2    |
| 24        | 246.1.060.2A  | Cover                        |          | 1    |
| 25        | 518.4.004.2B  | Antenna                      |          | 1    |

CATALOGUE No: 915.1.220.2B  
ISSUED: 11 - 06

| NOTES NO. | CODE NO.     | DESCRIPTION         | VALIDITY | Q.TY |
|-----------|--------------|---------------------|----------|------|
| 26        | 827.1.211.1A | Plate               |          | 1    |
| 27        | 652.4.006.1A | Key-operated switch |          | 1    |
| 28        | 779.1.221.1B | Special screw       |          | 2    |

CATALOGUE No: 915.1.220.2B  
ISSUED: 11 - 06

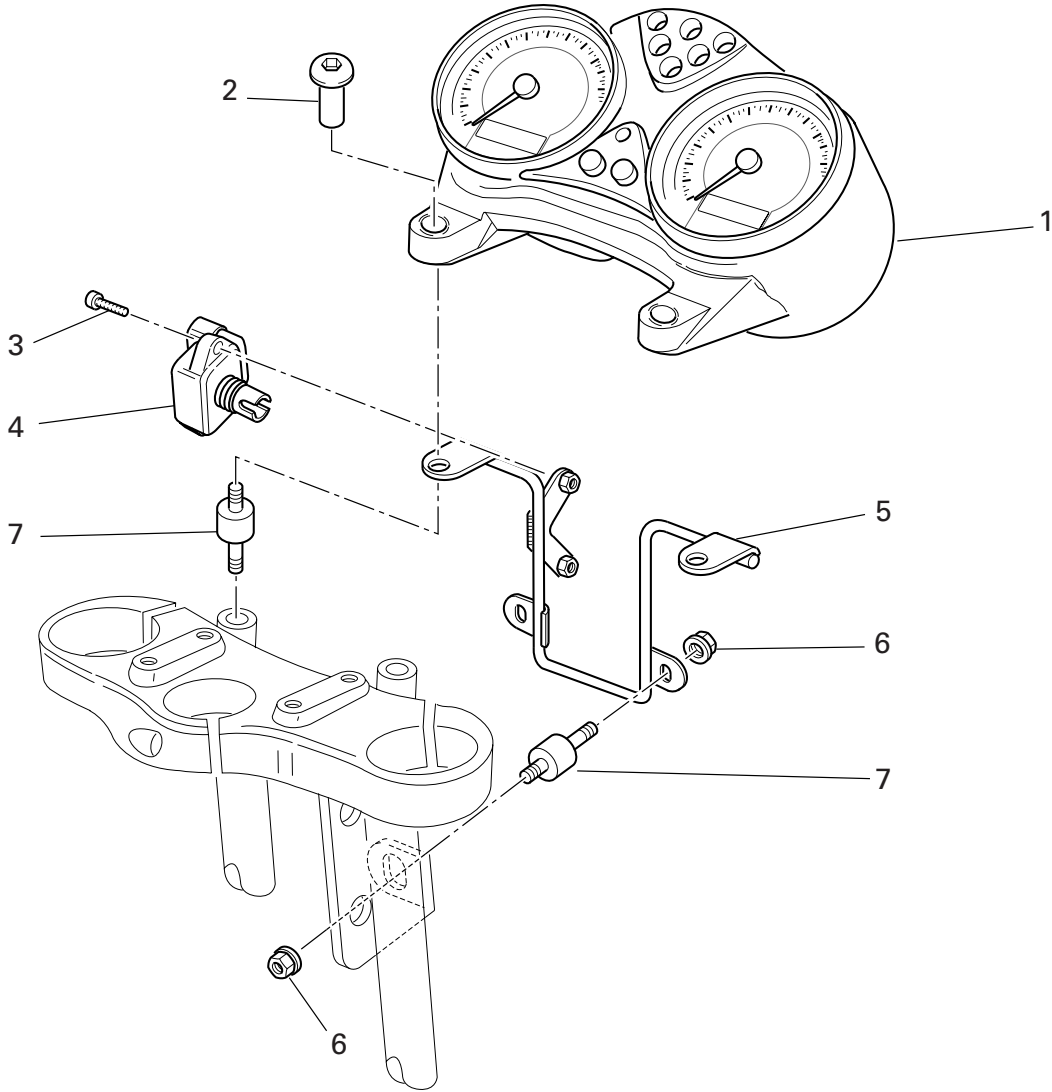

DRAWING 025 INSTRUMENT PANEL

| NOTES NO. | CODE NO.     | DESCRIPTION                                     | VALIDITY | Q.TY  |
|-----------|--------------|---|----------|--|
| 1         | 406.1.034.5C | Complete instrument panel (speedometer - miles) |          | 1  |
| 2         | 779.1.214.1C | Special screw                                   |          | 2  |
| 3         | 775.1.003.1A | Screw   |          | 2  |
| 4         | 552.4.031.1A | Sensor  |          | 1  |
| 5         | 470.1.062.1A | Frame (METALLIC DARK GREY)                      |          | 1  |
| 6         | 748.4.038.1A | Nut   |          | 4  |
| 7         | 700.1.038.1C | Vibration damper pad                            |          | 4  |

| NOTES NO. | CODE NO. | DESCRIPTION | VALIDITY | Q.TY  |
|-----------|----------|-------------|----------|--|
|-----------|----------|-------------|----------|--|

DRAWING 026

GEARCHANGE LEVER - FOOT REST

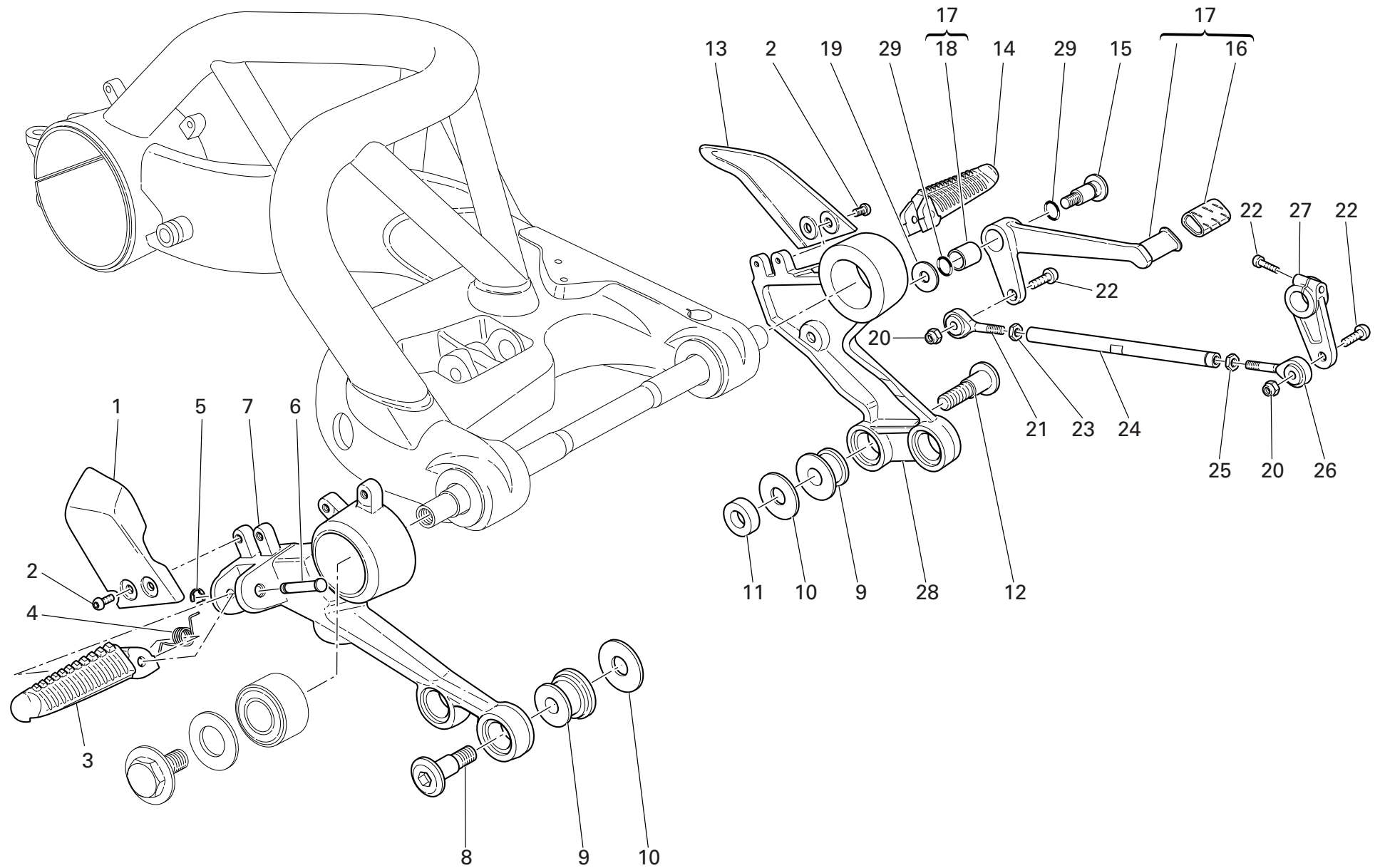



DRAWING 026 GEARCHANGE LEVER - FOOT REST

| NOTES NO. | CODE NO.      | DESCRIPTION                | VALIDITY | Q.TY  |
|-----------|---------------|----------------------------|----------|--|
| 1         | 247.1.182.1A  | R.H. protection            |          | 1  |
| 2         | 775.1.031.1B  | Screw                      |          | 4  |
| 3         | 464.1.006.1A  | Foot peg (front) (R.H.)    |          | 1  |
| 4         | 799.1.166.1A  | Spring                     |          | 2  |
| 5         | 884.5.003.1A  | Ring                       |          | 2  |
| 6         | 821.1.068.1B  | Pin                        |          | 2  |
| 7         | 824.1.067.1B  | R.H. foot peg holder plate |          | 1  |
| 8         | 779.1.206.1AB | Special screw              |          | 2  |
| 9         | 700.1.049.1A  | Vibration damper           |          | 4  |
| 10        | 852.1.065.1B  | Washer                     |          | 4  |
| 11        | 716.1.056.1A  | Spacer                     |          | 1  |
| 12        | 779.1.205.1AB | Special screw              |          | 2  |
| 13        | 247.1.183.1A  | L.H. protection            |          | 1  |
| 14        | 464.1.005.1A  | Foot peg (front) (L.H.)    |          | 1  |
| 15        | 821.1.170.1A  | Pin                        |          | 1  |
| 16        | 764.1.011.2A  | Rubber pad                 |          | 1  |
| 17        | 456.2.036.1A  | Gearchange lever           |          | 1  |
| 18        | 712.1.034.1A  | Bush                       |          | 1  |
| 19        | 852.1.151.1A  | Washer                     |          | 1  |
| 20        | 749.4.004.1A  | Nut                        |          | 2  |
| 21        | 848.5.001.1A  | Ball joint                 |          | 1  |
| 22        | 771.5.667.8B  | Screw                      |          | 3  |
| 23        | 747.5.001.1AB | Nut                        |          | 1  |
| 24        | 117.1.028.1A  | Gearbox transmission rod   |          | 1  |
| 25        | 72450.6001    | Nut                        |          | 1  |
| 26        | 848.5.002.1A  | Ball joint                 |          | 1  |
| 27        | 456.1.046.1B  | Gearchange control lever   |          | 1  |

CATALOGUE No: 915.1.220.2B  
ISSUED: 11 - 06

| NOTES NO. | CODE NO.     | DESCRIPTION                | VALIDITY | Q.TY  |
|-----------|--------------|----------------------------|----------|--|
| 28        | 824.1.068.1A | L.H. foot peg holder plate |          | 1  |
| 29        | 0000.01199   | O-ring                     |          | 2  |

CATALOGUE No: 915.1.220.2B  
ISSUED: 11 - 06

DRAWING 026a REAR FOOT RESTS

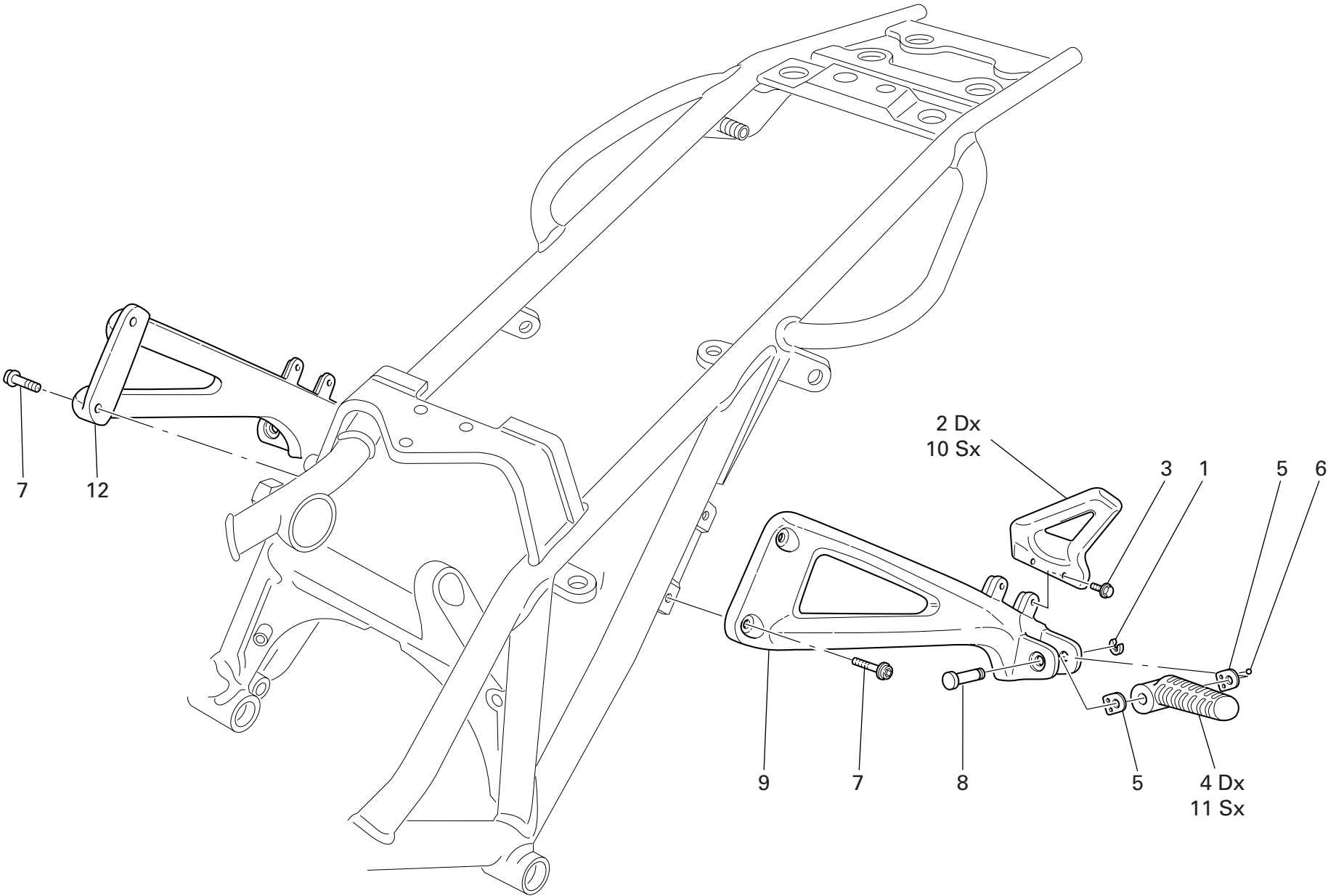

DRAWING 026a REAR FOOT RESTS

| NOTES NO. | CODE NO.     | DESCRIPTION                     | VALIDITY | Q.TY |
|-----------|--------------|---------------------------------|----------|------|
| 1         | 884.5.003.1A | Ring                            |          | 2    |
| 2         | 247.1.218.1A | R.H. protection                 |          | 1    |
| 3         | 775.1.031.1B | Screw                           |          | 4    |
| 4         | 465.1.010.1A | Foot peg (rear) (R.H.)          |          | 1    |
| 5         | 827.1.301.1A | Plate                           |          | 4    |
| 6         | 80N0.21507   | Ball                            |          | 2    |
| 7         | 771.5.723.8B | Screw                           |          | 4    |
| 8         | 821.1.068.1B | Pin                             |          | 2    |
| 9         | 824.1.070.1A | Rear L.H. foot peg holder plate |          | 1    |
| 10        | 247.1.219.1A | L.H. protection                 |          | 1    |
| 11        | 465.1.008.1A | Foot peg (rear) (L.H.)          |          | 1    |
| 12        | 824.1.069.1A | Rear R.H. foot peg holder plate |          | 1    |

| NOTES NO. | CODE NO. | DESCRIPTION | VALIDITY | Q.TY |
|-----------|----------|-------------|----------|------|
|-----------|----------|-------------|----------|------|

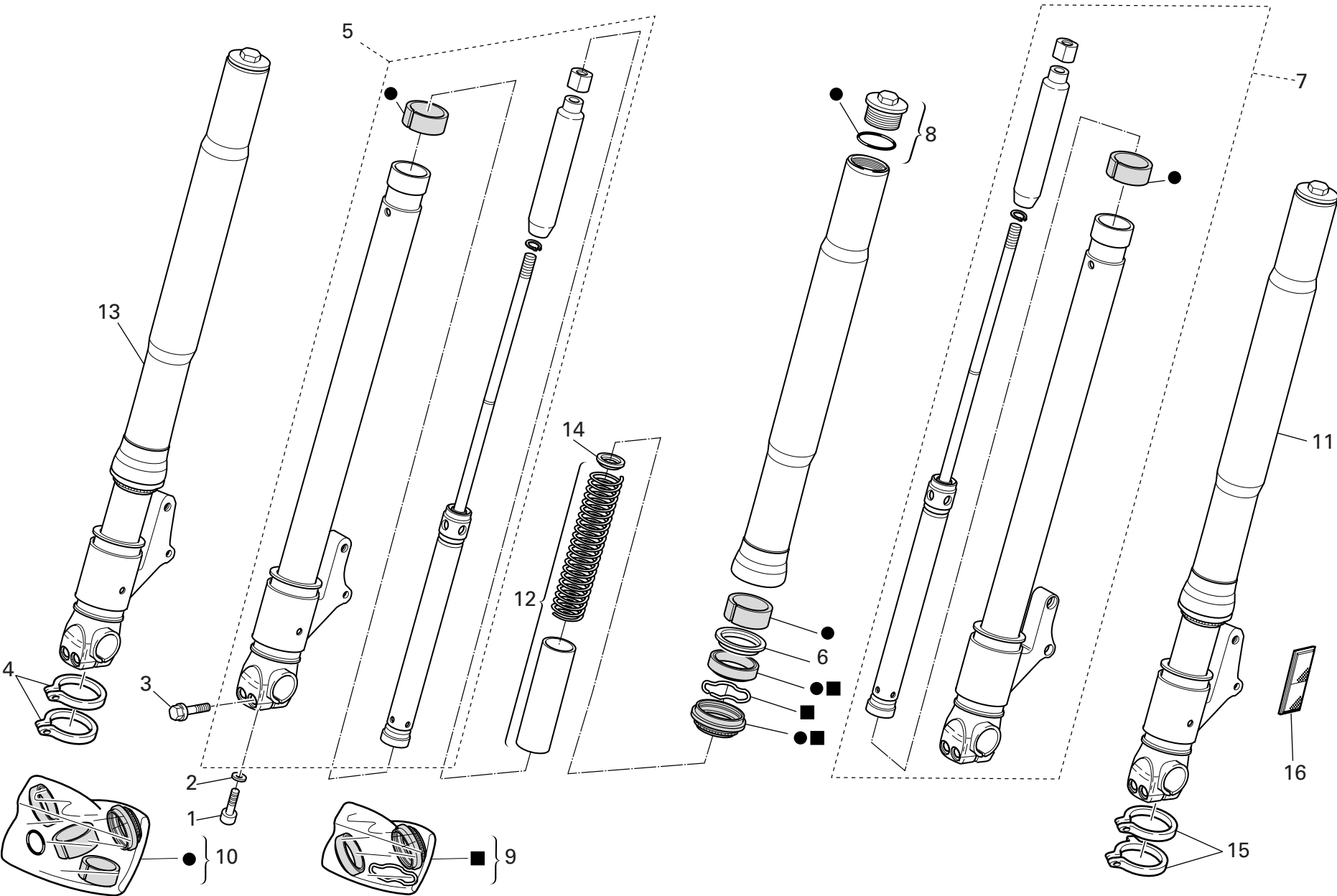

DRAWING 027 FRONT FORK

| NOTES NO. | CODE NO.     | DESCRIPTION                   | VALIDITY | Q.TY  |
|-----------|--------------|-------------------------------|----------|---|
|           |              |                               |          |  |
| 1         | 71502.2594   | Screw                         |          | 2   |
| 2         | 856.1.057.1A | Washer                        |          | 2   |
| 3         | 8A00.69056   | Screw                         |          | 4   |
| 4         | 741.1.022.1A | R.H. clamp                    |          | 2   |
| 5         | 348.2.015.1A | Complete R.H. pumping element |          | 1   |
| 6         | 349.1.152.1A | Retainer                      |          | 2   |
| 7         | 348.2.014.1A | Complete L.H. pumping element |          | 1   |
| 8         | 349.2.019.1A | Complete cap                  |          | 2   |
| 9         | 349.2.021.1A | Seat kit                      |          | 1   |
| 10        | 349.2.020.1A | Overhaul kit                  |          | 1   |
| 11        | 345.2.010.2A | L.H. fork leg assembly        |          | 1   |
| 12        | 347.2.004.1A | Spring kit                    |          | 2   |
| 13        | 344.2.010.2A | R.H. fork leg assembly        |          | 1   |
| 14        | 349.1.107.1A | Check ring                    |          | 2   |
| 15        | 741.1.021.1A | L.H. Clamp                    |          | 2   |
| 16        | 529.1.001.1A | Reflector                     |          | 2   |

| NOTES NO. | CODE NO. | DESCRIPTION | VALIDITY | Q.TY  |
|-----------|----------|-------------|----------|---|
|           |          |             |          |  |

DRAWING 028

HANDLEBAR AND CONTROLS

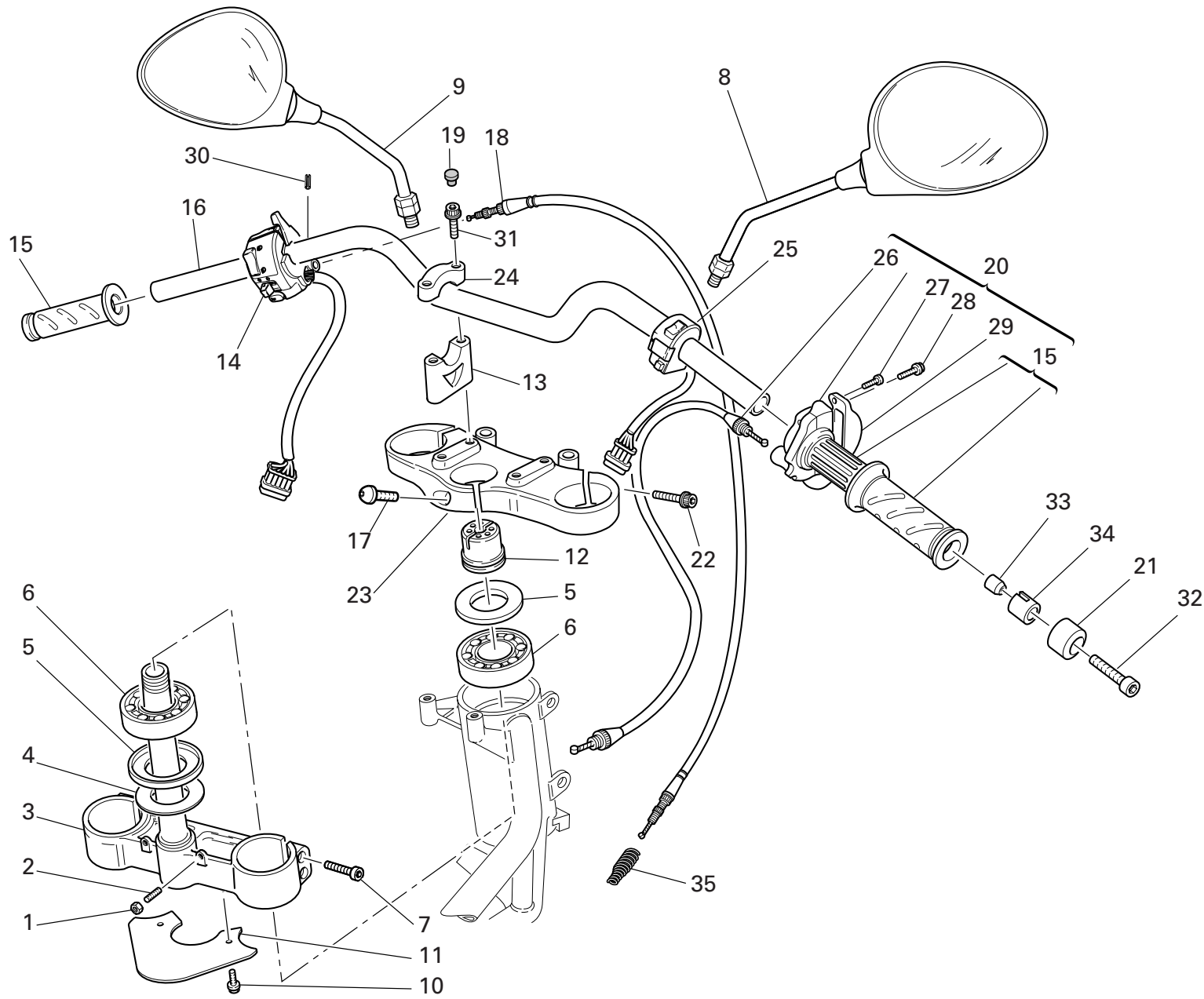

| NOTES NO. | CODE NO.     | DESCRIPTION                   | VALIDITY | Q.TY  |
|-----------|--------------|-------------------------------|----------|--|
| 1         | 747.5.007.1A | Nut                           |          | 2  |
| 2         | 779.1.099.1B | Special screw                 |          | 2  |
| 3         | 342.2.015.1C | Steering head base            |          | 1  |
| 4         | 852.1.103.1A | Washer                        |          | 1  |
| 5         | 930.1.004.1A | Seal ring                     |          | 2  |
| 6         | 702.4.004.1A | Bearing                       |          | 2  |
| 7         | 771.5.727.8B | Screw                         |          | 4  |
| 8         | 523.4.014.1A | R.H. rear-view mirror         |          | 1  |
| 9         | 523.4.015.1A | L.H. rear-view mirror         |          | 1  |
| 10        | 772.1.047.1B | Screw                         |          | 2  |
| 11        | 460.1.076.2A | Mudflap                       |          | 1  |
| 12        | 703.1.013.1A | Ring nut                      |          | 1  |
| 13        | 360.1.050.2A | Stud bolt                     |          | 2  |
| 14        | 651.4.011.1A | L.H. switch                   |          | 1  |
| 15        | 8000.78345   | Grips pair                    |          | 1  |
| 16        | 360.1.045.1B | Handlebar                     |          | 1  |
| 17        | 779.5.056.1A | Screw                         |          | 1  |
| 18        | 657.1.015.1A | Flexible cable                |          | 1  |
| 19        | 0659.37.040  | Cap                           |          | 4  |
| 20        | 654.2.003.1A | Throttle control              |          | 1  |
| 21        | 153.1.007.2B | Counterweight                 |          | 2  |
| 22        | 771.5.725.8B | Screw                         |          | 2  |
| 23        | 341.1.038.1A | Steering head                 |          | 1  |
| 24        | 360.1.034.2B | Bracket                       |          | 2  |
| 25        | 650.4.008.1B | R.H. switch                   |          | 1  |
| 26        | 656.1.036.2A | Throttle control transmission |          | 1  |
| 27        | 8000.66774   | Screw                         |          | 2  |

| NOTES NO. | CODE NO.     | DESCRIPTION                                | VALIDITY | Q.TY  |
|-----------|--------------|--|----------|--|
| 28        | 772.5.031.1B | Screw                                      |          | 2  |
| 29        | 658.4.002.1B | Cover                                      |          | 1  |
| 30        | 861.5.003.1A | Spring pin                                 |          | 2  |
| 31        | 771.5.735.8B | Screw                                      |          | 4  |
| 32        | 771.5.076.8B | Screw                                      |          | 2  |
| 33        | 711.1.130.1A | Bush                                       |          | 2  |
| 34        | 710.1.107.1A | Bush                                       |          | 2  |
| 35        | 799.1.058.1A | Starter control transmission return spring |          | 1  |

DRAWING 029

## FRONT BRAKE

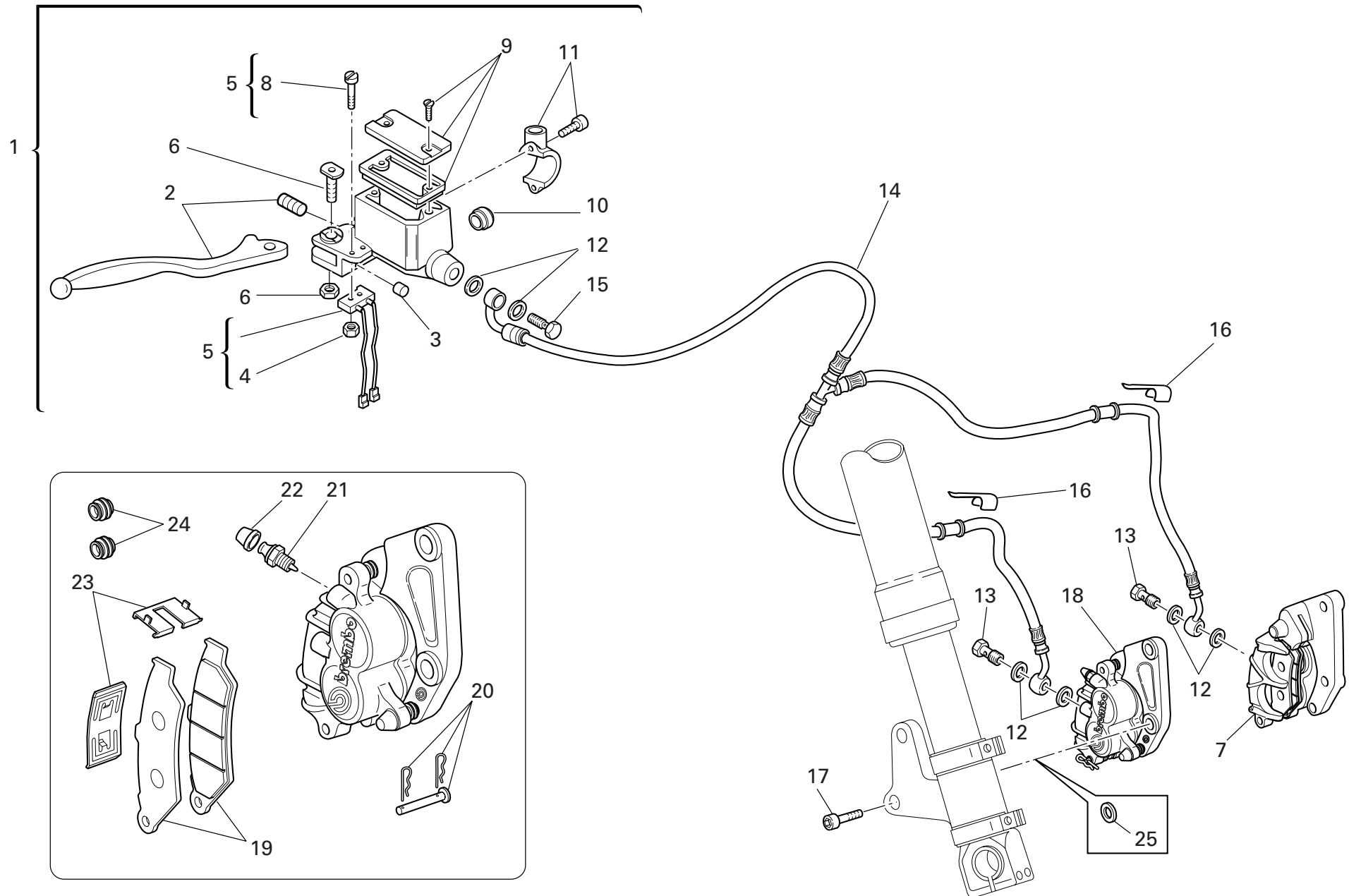



DRAWING 029 FRONT BRAKE

| NOTES NO. | CODE NO.      | DESCRIPTION                       | VALIDITY | Q.TY  |
|-----------|---------------|-----------------------------------|----------|---|
|           |               |                                   |          |  |
| 1         | 624.4.035.1A  | Front brake pump                  |          | 1   |
| 2         | 626.1.002.1A  | Lever with dowel                  |          | 1   |
| 3         | 195.4.002.1A  | Rubber pad                        |          | 1   |
| 4         | 72465.0214    | Nut                               |          | 2   |
| 5         | 539.4.042.1A  | Microswitch                       |          | 1   |
| 6         | 0000.46664    | Spare lever pin                   |          | 1   |
| 7         | 610.4.075.1A  | L.H. brake caliper                |          | 1   |
| 8         | 776.5.307.2A  | Screw                             |          | 2   |
| 9         | 893.4.009.1A  | Spare cap                         |          | 1   |
| 10        | 626.4.003.1A  | Spare inspection window           |          | 1   |
| 11        | 626.4.023.1A  | Spare bracket                     |          | 1   |
| 12        | 852.5.024.1A  | Gasket th.1                       |          | 6   |
| 13        | 779.1.366.1AB | Special screw                     |          | 2   |
| 14        | 618.4.063.1A  | Caliper pump pipe (METAL PLAITED) |          | 1   |
| 15        | 779.1.415.1A  | Special screw                     |          | 1   |
| 16        | 829.1.141.1C  | Fairlead                          |          | 2   |
| 17        | 771.5.431.8B  | Screw                             |          | 4   |
| 18        | 610.4.076.1A  | R.H. brake caliper                |          | 1   |
| 19        | 613.4.072.1A  | Pads pair                         |          | 2   |
| 20        | 612.4.031.1A  | Spare pins and spring             |          | 2   |
| 21        | 631.4.026.1A  | Spare bleed union                 |          | 2   |
| 22        | 612.4.008.1A  | Dust seal                         |          | 2   |
| 23        | 612.4.029.1A  | Plate                             |          | 2   |
| 24        | 612.4.030.1A  | Dust cover                        |          | 4   |
| 25        | 852.1.207.1A  | Washer                            |          | 2   |

| NOTES NO. | CODE NO. | DESCRIPTION | VALIDITY | Q.TY  |
|-----------|----------|-------------|----------|---|
|           |          |             |          |  |

DRAWING 030 REAR BRAKE

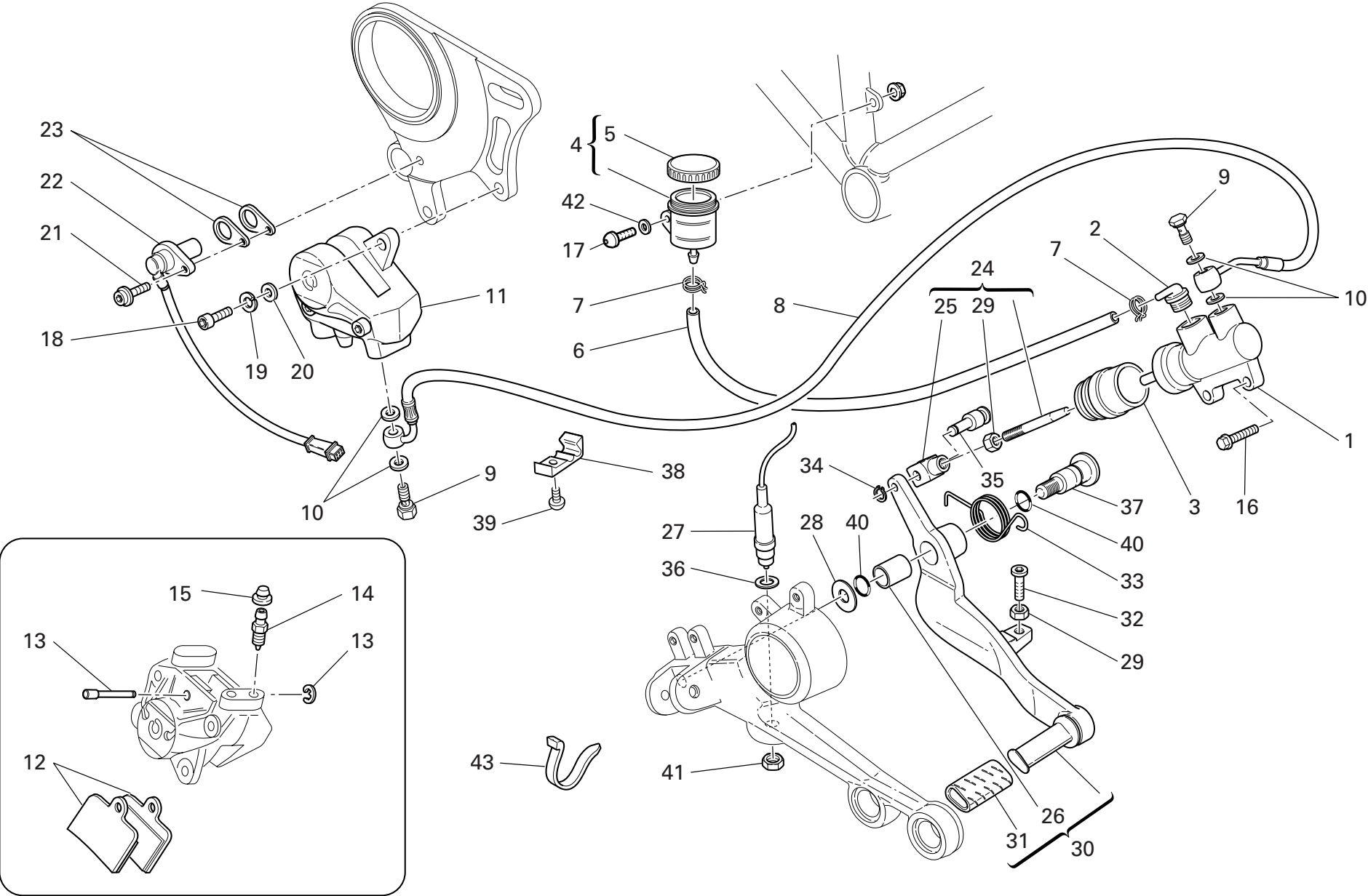

DRAWING 030 REAR BRAKE

| NOTES NO. | CODE NO.      | DESCRIPTION                     | VALIDITY | Q.TY  |
|-----------|---------------|---------------------------------|----------|--|
| 1         | 625.4.004.1A  | Rear brake pump                 |          | 1  |
| 2         | 631.4.008.1A  | Spare union                     |          | 1  |
| 3         | 626.4.013.1A  | Dust cover                      |          | 1  |
| 4         | 0000.61078    | Complete oil tank               |          | 1  |
| 5         | 893.4.005.1A  | Cap                             |          | 1  |
| 6         | 877.1.092.1A  | Tube                            |          | 1  |
| 7         | 741.4.043.1A  | Hose guide                      |          | 2  |
| 8         | 619.4.035.1A  | Rear brake line (METAL PLAITED) |          | 1  |
| 9         | 779.1.366.1AB | Special screw                   |          | 2  |
| 10        | 852.5.024.1A  | Gasket th.1                     |          | 4  |
| 11        | 611.4.017.1A  | Rear brake caliper              |          | 1  |
| 12        | 613.4.054.1A  | Pads pair                       |          | 1  |
| 13        | 612.4.013.1B  | Spare pins and spring           |          | 1  |
| 14        | 631.4.014.1A  | Spare bleed union               |          | 1  |
| 15        | 612.4.008.1A  | Dust seal                       |          | 1  |
| 16        | 772.5.031.1B  | Screw                           |          | 1  |
| 17        | 779.5.004.1B  | Screw                           |          | 1  |
| 18        | 771.5.125.8C  | Screw                           |          | 2  |
| 19        | 853.5.006.1A  | Spring washer                   |          | 2  |
| 20        | 852.1.203.1A  | Washer                          |          | 2  |
| 21        | 771.5.665.8B  | Screw                           |          | 1  |
| 22        | 552.4.037.1B  | Sensor                          |          | 1  |
| 23        | 713.1.192.1A  | Spacer                          |          | 2  |
| 24        | 117.2.058.1B  | Adjuster rod                    |          | 1  |
| 25        | 184.1.005.1A  | Fork                            |          | 1  |
| 26        | 712.1.034.1A  | Bush                            |          | 1  |
| 27        | 539.4.003.1B  | Switch                          |          | 1  |

CATALOGUE No: 915.1.220.2B  
ISSUED: 11 - 06

| NOTES NO. | CODE NO.      | DESCRIPTION         | VALIDITY | Q.TY  |
|-----------|---------------|---------------------|----------|--|
| 28        | 852.1.151.1A  | Washer              |          | 1  |
| 29        | 747.5.003.1A  | Nut                 |          | 2  |
| 30        | 457.2.018.1B  | Brake control lever |          | 1  |
| 31        | 764.1.011.2A  | Rubber pad          |          | 1  |
| 32        | 779.1.237.1A  | Adjusting screw     |          | 1  |
| 33        | 799.1.181.1A  | Return spring       |          | 1  |
| 34        | 884.5.016.1A  | Circlip             |          | 1  |
| 35        | 821.1.096.1AB | Pin                 |          | 1  |
| 36        | 852.1.071.1A  | Washer              |          | 1  |
| 37        | 821.1.170.1A  | Pin                 |          | 1  |
| 38        | 741.1.032.1A  | Clamp               |          | 4  |
| 39        | 775.1.011.1B  | Screw               |          | 4  |
| 40        | 0000.01199    | O-ring              |          | 2  |
| 41        | 779.1.315.1A  | Special nut         |          | 1  |
| 42        | 852.5.027.1A  | Washer              |          | 1  |
| 43        | 0691.91.030   | Hose guide          |          | 1  |

CATALOGUE No: 915.1.220.2B  
ISSUED: 11 - 06

DRAWING 031 CLUTCH CONTROL

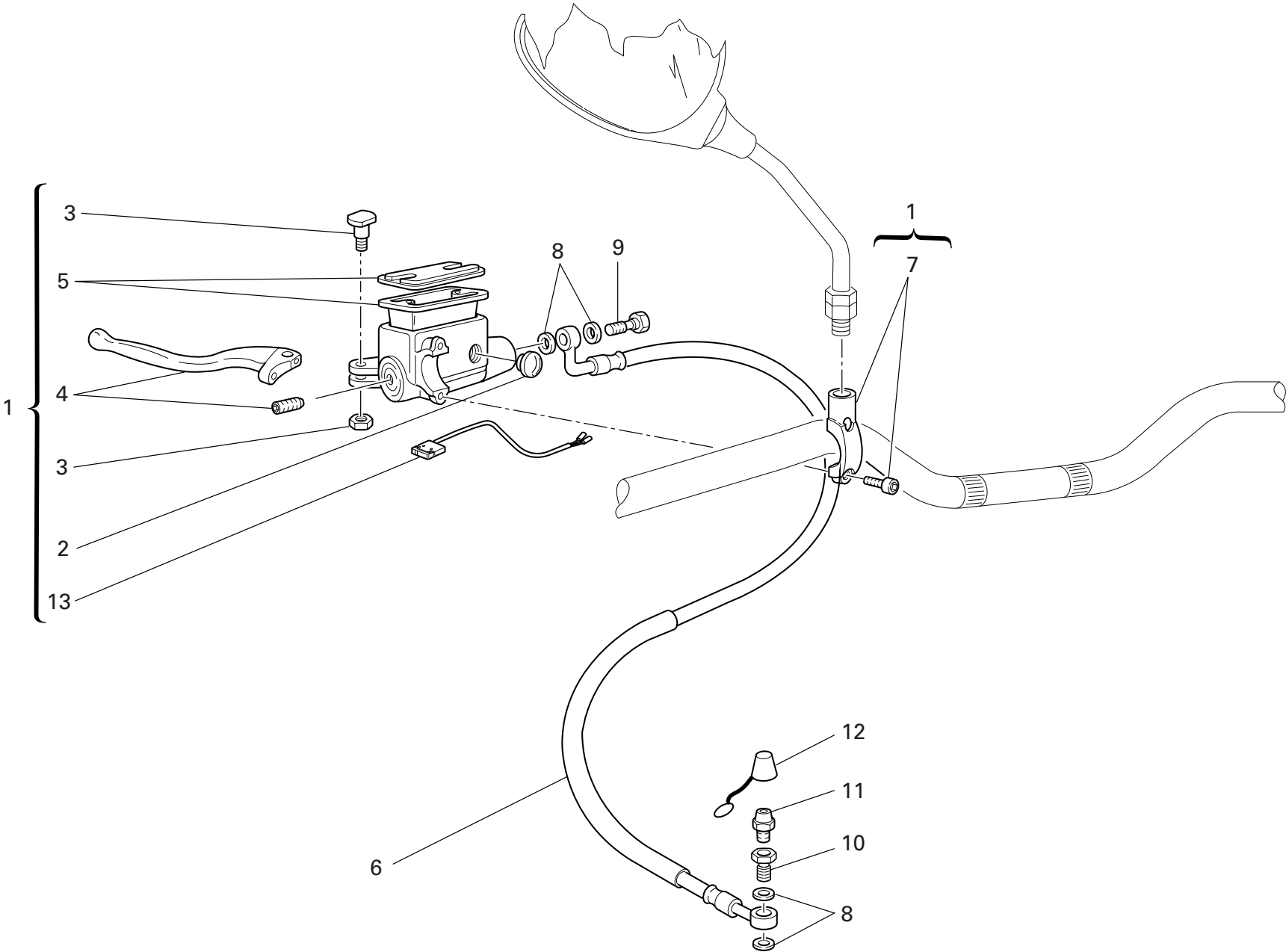

DRAWING 031 CLUTCH CONTROL

| NOTES NO. | CODE NO.      | DESCRIPTION                         | VALIDITY | Q.TY  |
|-----------|---------------|-------------------------------------|----------|--|
| 1         | 630.4.025.1A  | Clutch drive pump                   |          | 1  |
| 2         | 0000.49654    | Spare inspection window             |          | 1  |
| 3         | 0000.46664    | Spare lever pin                     |          | 1  |
| 4         | 626.1.003.1D  | Lever with dowel                    |          | 1  |
| 5         | 0000.46665    | Spare cap                           |          | 1  |
| 6         | 632.1.031.1A  | Clutch control pipe (METAL PLAITED) |          | 1  |
| 7         | 626.4.029.1A  | Spare bracket                       |          | 1  |
| 8         | 852.5.024.1A  | Gasket th.1                         |          | 4  |
| 9         | 779.1.366.1AB | Special screw                       |          | 1  |
| 10        | 779.1.397.1A  | Special screw                       |          | 1  |
| 11        | 187.1.002.1A  | Bleed                               |          | 1  |
| 12        | 612.4.005.1A  | Dust seal                           |          | 1  |
| 13        | 539.4.034.1A  | Microswitch                         |          | 1  |

| NOTES NO. | CODE NO. | DESCRIPTION | VALIDITY | Q.TY  |
|-----------|----------|-------------|----------|--|
|-----------|----------|-------------|----------|--|

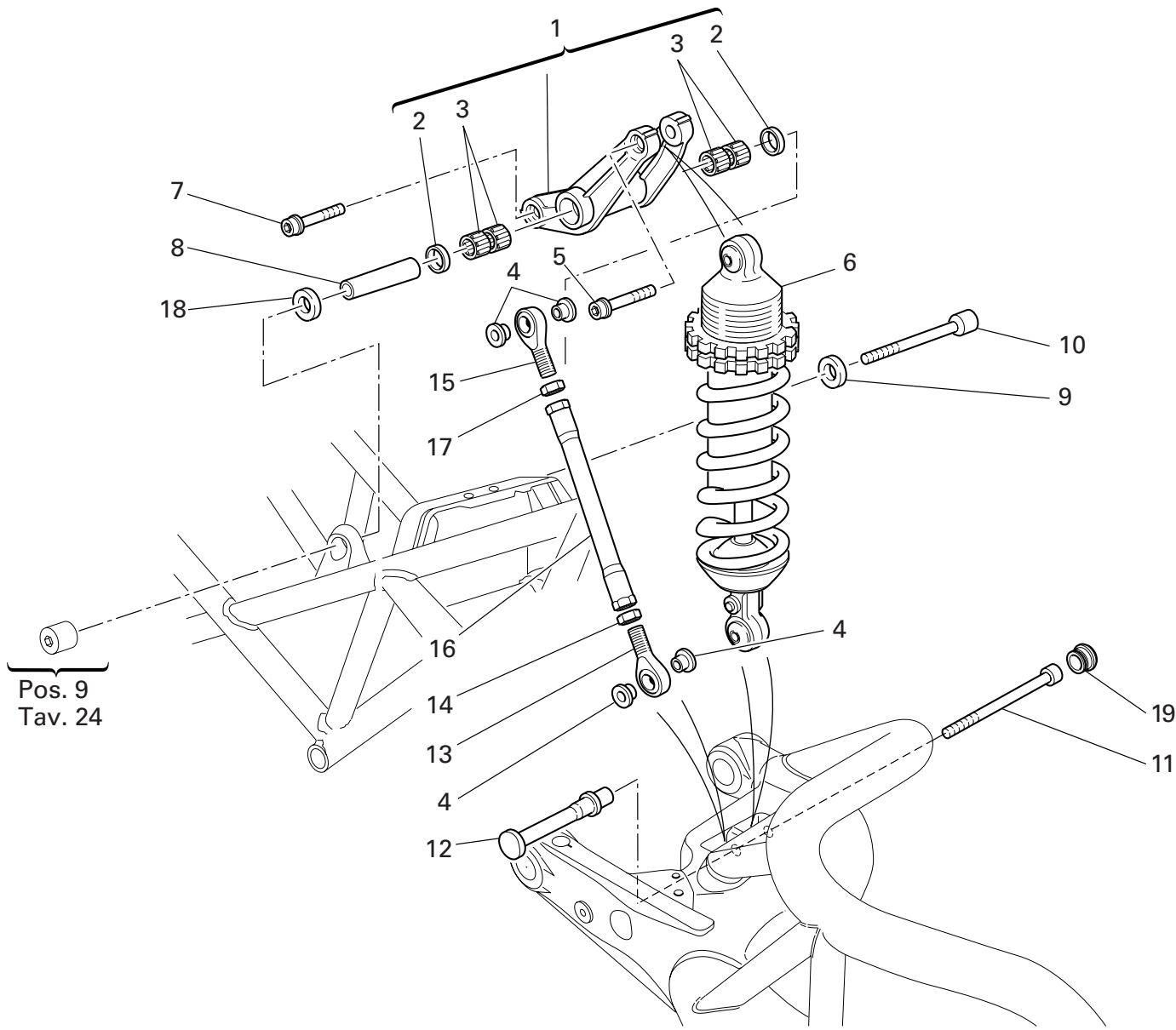

DRAWING 032 REAR SUSPENSION

| NOTES NO. | CODE NO.     | DESCRIPTION     | VALIDITY | Q.TY  |
|-----------|--------------|-----------------|----------|--|
| 1         | 372.2.008.3A | Rocker assembly |          | 1  |
| 2         | 93781.1824   | Seal ring       |          | 2  |
| 3         | 701.4.006.1A | Needle bearing  |          | 4  |
| 4         | 710.1.025.1A | Bush            |          | 4  |
| 5         | 771.5.938.8B | Screw           |          | 1  |
| 6         | 365.2.045.1A | Shock absorber  |          | 1  |
| 7         | 771.5.937.8B | Screw           |          | 1  |
| 8         | 715.1.004.1A | Spacer          |          | 1  |
| 9         | 710.1.085.1A | Spacer          |          | 1  |
| 10        | 771.1.015.1A | Screw           |          | 1  |
| 11        | 771.1.016.1A | Screw           |          | 1  |
| 12        | 750.1.111.1B | Special nut     |          | 1  |
| 13        | 848.4.027.1A | Ball joint      |          | 1  |
| 14        | 417.9.090.1B | Nut             |          | 1  |
| 15        | 848.4.026.1A | Ball joint      |          | 1  |
| 16        | 875.1.038.2A | Tie rod         |          | 1  |
| 17        | 747.1.006.1B | Nut             |          | 1  |
| 18        | 710.1.088.1A | Spacer          |          | 1  |
| 19        | 872.1.046.1A | Cap             |          | 1  |

| NOTES NO. | CODE NO. | DESCRIPTION | VALIDITY | Q.TY  |
|-----------|----------|-------------|----------|--|
|-----------|----------|-------------|----------|--|

DRAWING 033 SWINGARM AND CHAIN

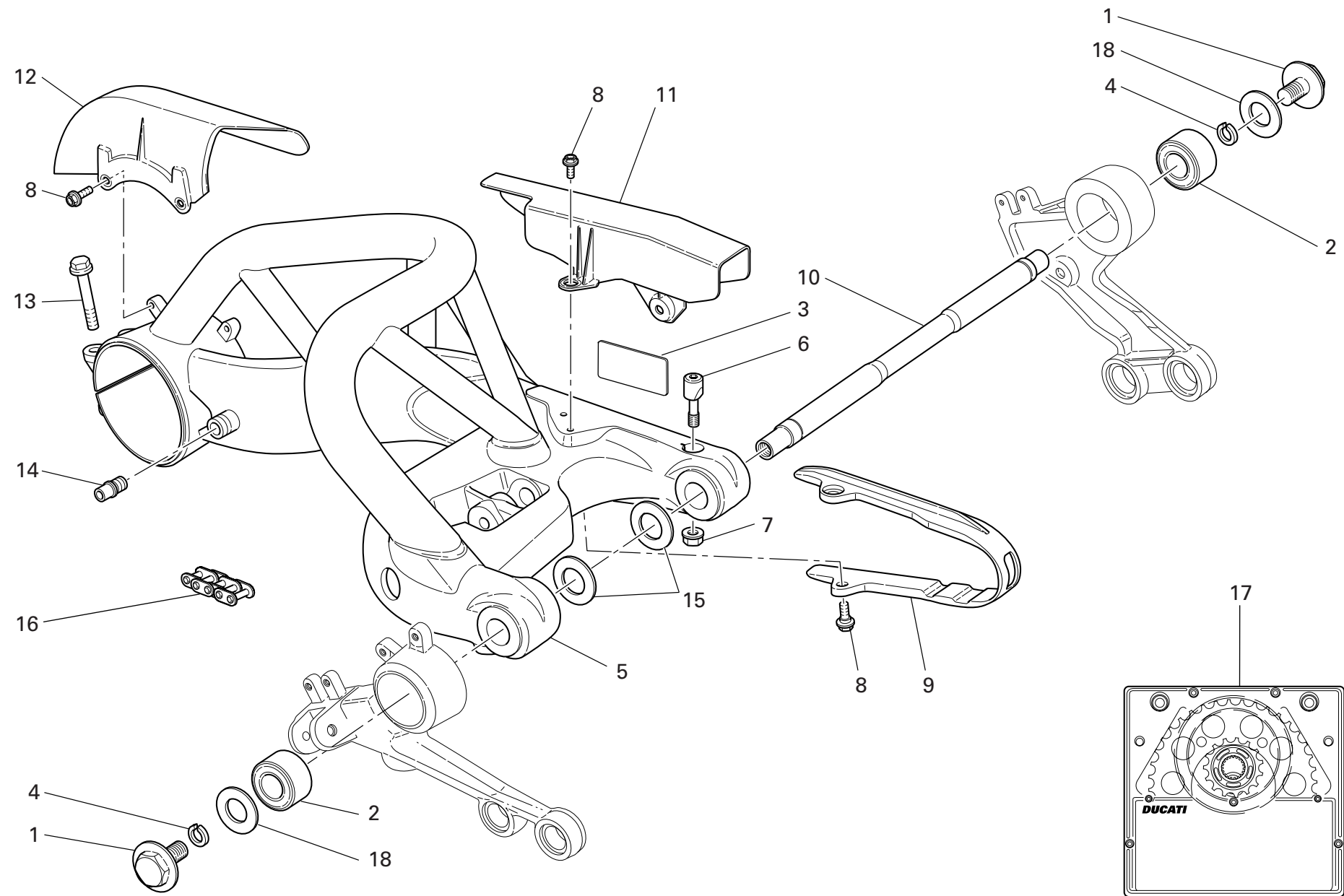



DRAWING 033 SWINGARM AND CHAIN

| NOTES NO. | CODE NO.     | DESCRIPTION              | VALIDITY | Q.TY  |
|-----------|--------------|--------------------------|----------|--|
| 1         | 779.1.151.1A | Special screw            |          | 2  |
| 2         | 700.1.039.1A | Vibration damper         |          | 2  |
| 3         | 433.1.322.1A | Chain adjustment sticker |          | 1  |
| 4         | 884.4.007.1A | Snap ring                |          | 2  |
| 5         | 370.1.034.4A | Swingarm                 |          | 1  |
| 6         | 808.1.046.1A | Clamp                    |          | 1  |
| 7         | 748.4.034.1B | Nut                      |          | 1  |
| 8         | 779.1.303.1B | Screw                    |          | 6  |
| 9         | 447.1.045.2A | Chain sliding shoe       |          | 1  |
| 10        | 369.1.008.1A | Swingarm pivot           |          | 1  |
| 11        | 446.1.005.1A | Chain guard              |          | 1  |
| 12        | 446.1.006.1A | Mudflap                  |          | 1  |
| 13        | 772.1.004.2B | Screw                    |          | 2  |
| 14        | 832.1.003.1C | Pin                      |          | 1  |
| 15        | 852.1.001.1B | Shim th. 1.8             |          | 2  |
| 15        | 852.1.002.1B | Shim th. 0.2             |          | 2  |
| 15        | 852.1.003.1B | Shim th. 0.1             |          | 2  |
| 16        | 676.4.059.1A | Chain 103+1              |          | 1  |
| 17        | 676.2.059.1A | Final drive kit          |          | 1  |
| 18        | 852.1.157.1A | Washer                   |          | 2  |

| NOTES NO. | CODE NO. | DESCRIPTION | VALIDITY | Q.TY  |
|-----------|----------|-------------|----------|--|
|-----------|----------|-------------|----------|--|

DRAWING 034 FRONT AND REAR WHEELS

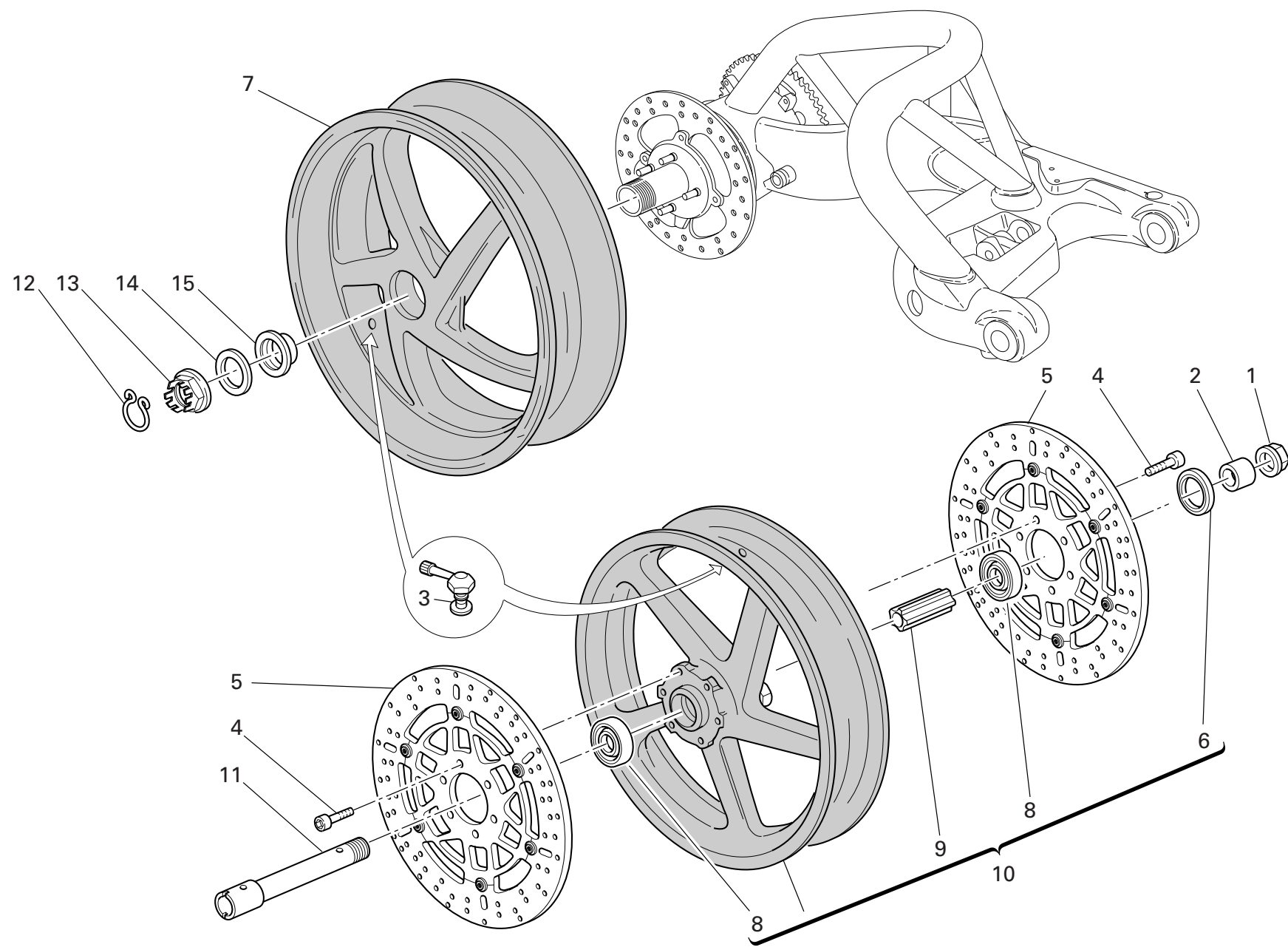

DRAWING 034 FRONT AND REAR WHEELS

| NOTES NO. | CODE NO.      | DESCRIPTION             | VALIDITY | Q.TY  |
|-----------|---------------|-------------------------|----------|---|
|           |               |                         |          |  |
| 1         | 748.1.014.1C  | Fork nut                |          | 1   |
| 2         | 714.1.073.1A  | Spacer                  |          | 1   |
| 3         | 497.2.001.2A  | Valve                   |          | 2   |
| 4         | 779.1.399.1A  | Screw                   |          | 12  |
| 5         | 492.4.082.1A  | Brake disc              |          | 2   |
| 6         | 0000.64471    | Seal ring               |          | 1   |
| 7         | 502.2.107.1AB | Rear wheel rim (BLACK)  |          | 1   |
| 7         | 502.2.107.1AL | Rear wheel rim (WHITE)  |          | 1   |
| 8         | 75162.2566    | Bearing                 |          | 2   |
| 9         | 714.1.028.1A  | Inner spacer            |          | 1   |
| 10        | 501.2.105.1AB | Front wheel rim (BLACK) |          | 1   |
| 10        | 501.2.105.1AL | Front wheel rim (WHITE) |          | 1   |
| 11        | 819.1.017.1B  | Front wheel spindle     |          | 1   |
| 12        | 759.1.009.1A  | Clip                    |          | 1   |
| 13        | 750.1.019.1B  | Nut                     |          | 1   |
| 14        | 852.1.057.1A  | Washer                  |          | 1   |
| 15        | 714.1.027.1A  | Special washer          |          | 1   |

| NOTES NO. | CODE NO. | DESCRIPTION | VALIDITY | Q.TY  |
|-----------|----------|-------------|----------|---|
|           |          |             |          |  |

DRAWING 035 REAR WHEEL PIN

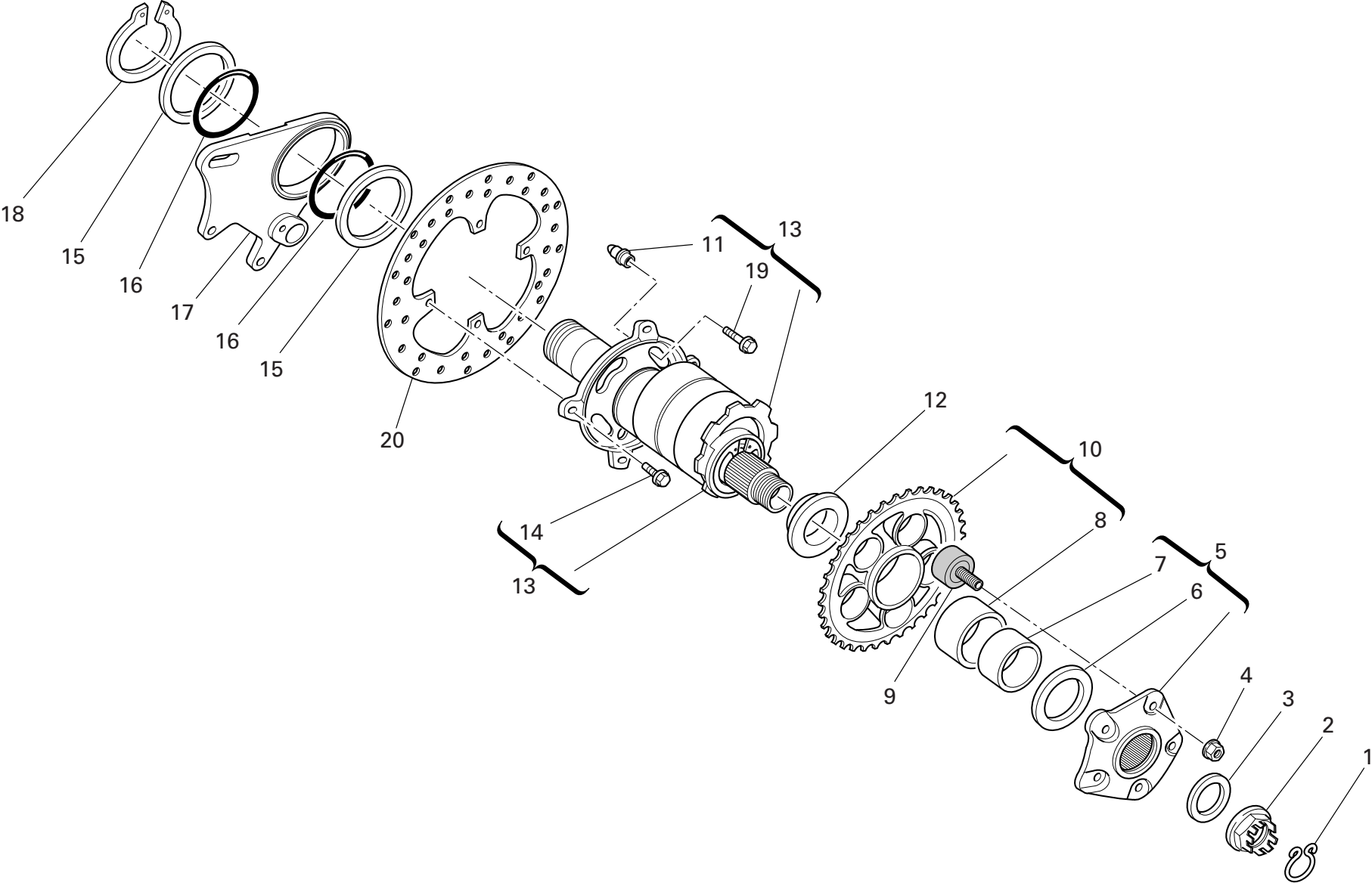

DRAWING 035 REAR WHEEL PIN

| NOTES NO. | CODE NO.      | DESCRIPTION           | VALIDITY | Q.TY  |
|-----------|---------------|-----------------------|----------|--|
| 1         | 759.1.008.1A  | Clip                  |          | 1  |
| 2         | 750.1.018.1C  | Nut                   |          | 1  |
| 3         | 852.1.055.1A  | Washer                |          | 1  |
| 4         | 748.4.024.1AB | Nut                   |          | 5  |
| 5         | 160.1.021.1C  | Rear sprocket flange  |          | 1  |
| 6         | 852.1.058.2A  | Washer                |          | 1  |
| 7         | 711.1.067.1A  | Bush                  |          | 1  |
| 8         | 712.1.018.1A  | Bush                  |          | 1  |
| 9         | 700.1.017.1E  | Rubber cush drive hub |          | 5  |
| 10        | 494.1.122.1A  | Ring gear z=42        |          | 1  |
| 11        | 863.1.001.1D  | Pin                   |          | 4  |
| 12        | 714.1.041.1A  | Spacer                |          | 1  |
| 13        | 819.2.042.1A  | Hub                   |          | 1  |
| 14        | 773.5.120.8B  | Screw                 |          | 4  |
| 15        | 852.1.159.1A  | Washer                |          | 2  |
| 16        | 886.5.003.1A  | O-Ring                |          | 2  |
| 17        | 825.1.033.1A  | Caliper holder plate  |          | 1  |
| 18        | 884.5.004.1A  | Circlip               |          | 1  |
| 19        | 772.1.005.1B  | Screw                 |          | 4  |
| 20        | 492.4.076.1A  | Rear brake disc       |          | 1  |

| NOTES NO. | CODE NO. | DESCRIPTION | VALIDITY | Q.TY  |
|-----------|----------|-------------|----------|--|
|           |          |             |          |  |

DRAWING 036

FRONT HEAD-LIGHT

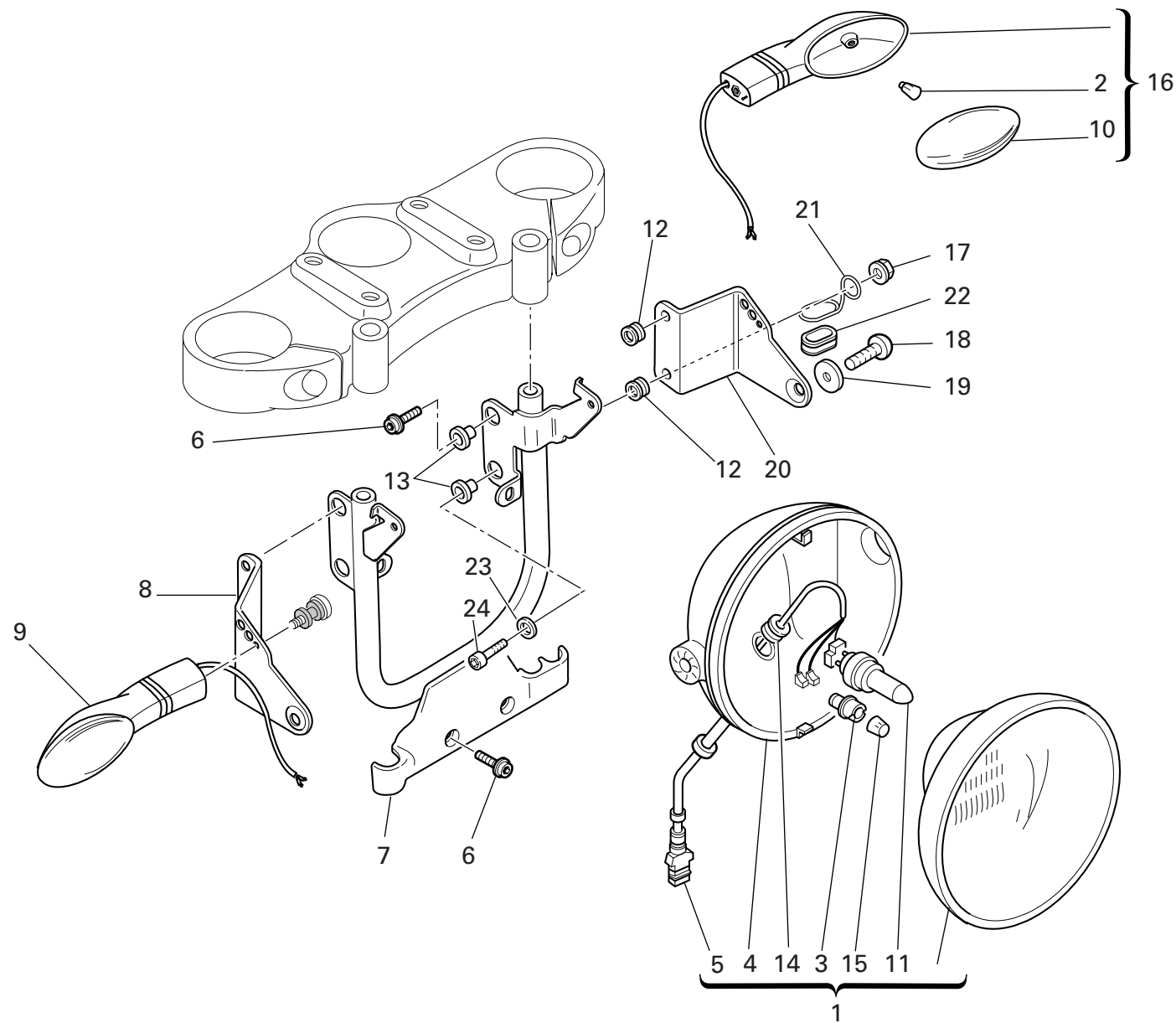

DRAWING 036 FRONT HEAD-LIGHT

| NOTES NO. | CODE NO.     | DESCRIPTION          | VALIDITY | Q.TY  |
|-----------|--------------|----------------------|----------|--|
| 1         | 520.4.006.1C | Complete headlight   |          | 1  |
| 2         | 0000.36726   | Bulb                 |          | 2  |
| 3         | 521.4.005.1A | Lamp holder          |          | 1  |
| 4         | 723.1.003.1A | Cap                  |          | 1  |
| 5         | 510.1.075.1A | Electric wiring      |          | 1  |
| 6         | 771.5.667.8B | Screw                |          | 3  |
| 7         | 829.1.099.1D | Headlight holder     |          | 1  |
| 8         | 830.1.194.1A | R.H. bracket         |          | 1  |
| 9         | 530.4.007.3A | Turn indicator       |          | 1  |
| 10        | 532.4.010.1A | Cup                  |          | 2  |
| 11        | 0796.38.305  | Bulb 55/60W          |          | 1  |
| 12        | 764.1.090.1A | Rubber pad           |          | 4  |
| 13        | 716.1.022.1B | Spacer               |          | 4  |
| 14        | 758.1.014.1A | Fairlead             |          | 1  |
| 15        | 0659.38.226  | Bulb 4W              |          | 1  |
| 16        | 530.4.008.3A | Turn indicator       |          | 1  |
| 17        | 750.5.001.1B | Nut                  |          | 4  |
| 18        | 779.5.056.1A | Screw                |          | 2  |
| 19        | 841.1.017.1A | Retainer             |          | 2  |
| 20        | 830.1.195.1A | L.H. bracket         |          | 1  |
| 21        | 881.1.035.1A | Ring                 |          | 1  |
| 22        | 0797.41.090  | Fairlead rubber ring |          | 1  |
| 23        | 852.5.028.1A | Washer               |          | 1  |
| 24        | 771.5.069.8B | Screw                |          | 1  |

| NOTES NO. | CODE NO. | DESCRIPTION | VALIDITY | Q.TY  |
|-----------|----------|-------------|----------|--|
|-----------|----------|-------------|----------|--|

DRAWING 037 PLATE HOLDER - REAR LIGHT

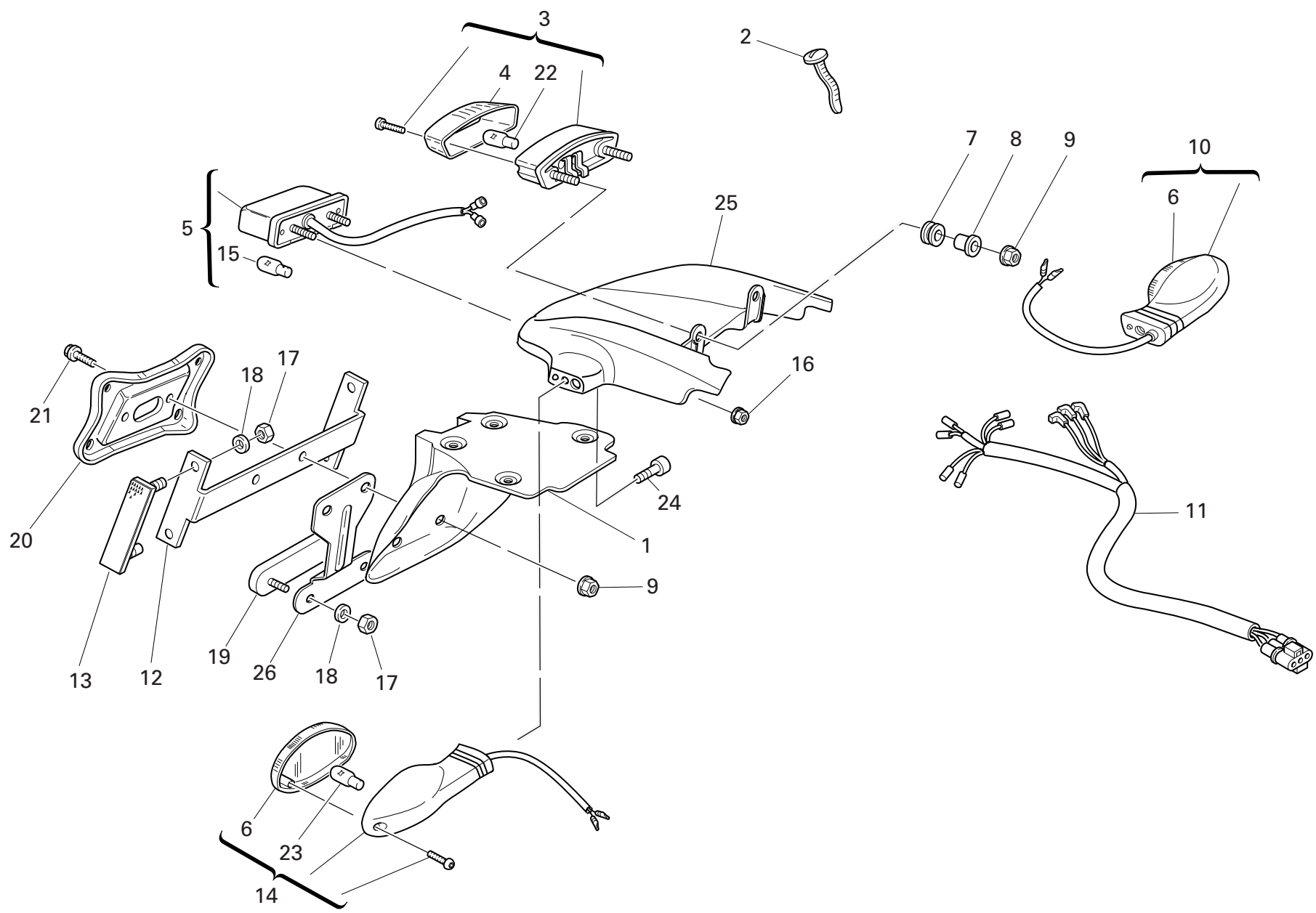





DRAWING 037 PLATE HOLDER - REAR LIGHT

| NOTES NO. | CODE NO.      | DESCRIPTION              | VALIDITY | Q.TY  |
|-----------|---------------|--------------------------|----------|--|
| 1         | 561.1.018.1A  | Number plate holder      |          | 1  |
| 2         | 0691.91.030   | Hose guide               |          | 1  |
| 3         | 525.4.007.3A  | Tail lamp                |          | 1  |
| 4         | 526.4.003.1A  | Cup                      |          | 1  |
| 5         | 525.1.004.3A  | Tail lamp                |          | 1  |
| 6         | 532.4.010.1A  | Cup                      |          | 2  |
| 7         | 764.1.084.1A  | Vibration damper pad     |          | 2  |
| 8         | 713.1.332.1A  | Spacer                   |          | 2  |
| 9         | 749.4.031.1A  | Nut                      |          | 4  |
| 10        | 530.4.010.3A  | Turn indicator           |          | 1  |
| 11        | 510.1.076.1B  | Electric wiring          |          | 1  |
| 12        | 829.1.136.1A  | Holder                   |          | 1  |
| 13        | 529.1.006.1A  | Reflector                |          | 2  |
| 14        | 530.4.009.3A  | Turn indicator           |          | 1  |
| 15        | 0000.36230    | Bulb                     |          | 1  |
| 16        | 748.4.100.1AB | Nut                      |          | 2  |
| 17        | 749.5.001.1B  | Nut                      |          | 6  |
| 18        | 852.5.001.1C  | Washer                   |          | 6  |
| 19        | 529.1.009.1A  | Reflector                |          | 1  |
| 20        | 561.1.019.1A  | Plate                    |          | 1  |
| 21        | 772.5.033.1A  | Screw                    |          | 2  |
| 22        | 390.4.003.1A  | Two-light bulb 12V 5/21W |          | 1  |
| 23        | 0000.36726    | Bulb                     |          | 2  |
| 24        | 771.5.065.8B  | Screw                    |          | 2  |
| 25        | 565.1.026.2A  | Protection               |          | 1  |
| 26        | 827.1.191.4A  | Plate                    |          | 1  |

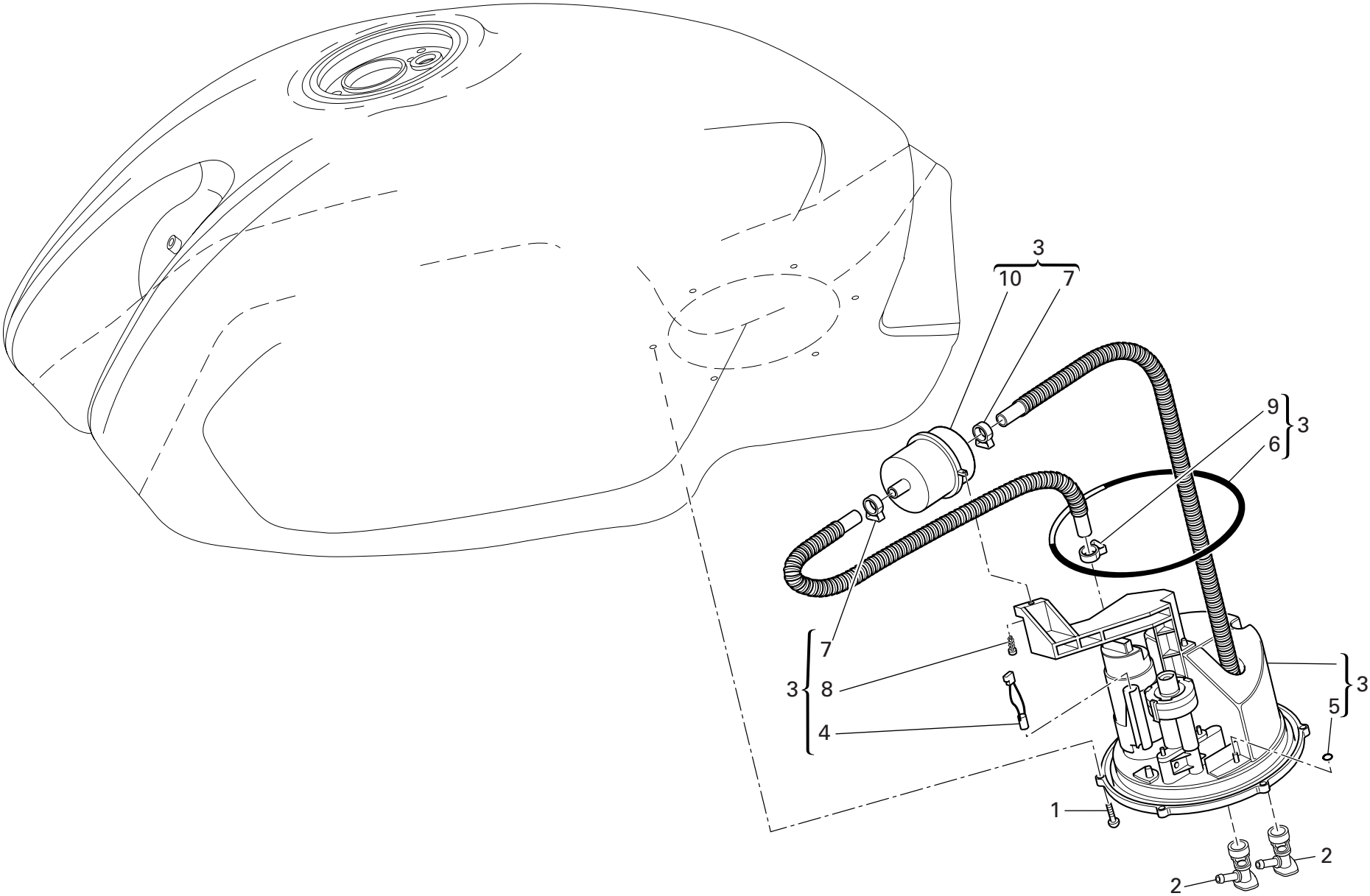
| NOTES NO. | CODE NO. | DESCRIPTION | VALIDITY | Q.TY  |
|-----------|----------|-------------|----------|--|
|-----------|----------|-------------|----------|--|



DRAWING 038 FUEL SYSTEM

| NOTES NO. | CODE NO.     | DESCRIPTION          | VALIDITY | Q.TY |  |
|-----------|--------------|----------------------|----------|------|---|
| 1         | 775.1.020.1A | Screw                |          | 6    |   |
| 2         | 814.4.010.1A | Quick-coupling union |          | 2    |   |
| 3         | 160.2.135.1A | Flange               |          | 1    |   |
| 4         | 552.4.133.1A | Thermistor           |          | 1    |   |
| 5         | 886.4.042.1A | O-ring               |          | 4    |   |
| 6         | 886.4.049.1A | O-ring               |          | 1    |   |
| 7         | 741.4.093.1A | collar               |          | 1    |   |
| 8         | 774.5.006.1A | Self-tapping screw   |          | 1    |   |
| 9         | 741.4.092.1A | collar               |          | 2    |   |
| 10        | 425.4.010.1A | Filter               |          | 1    |   |

| NOTES NO. | CODE NO. | DESCRIPTION | VALIDITY | Q.TY |  |
|-----------|----------|-------------|----------|------|---|
|-----------|----------|-------------|----------|------|---|

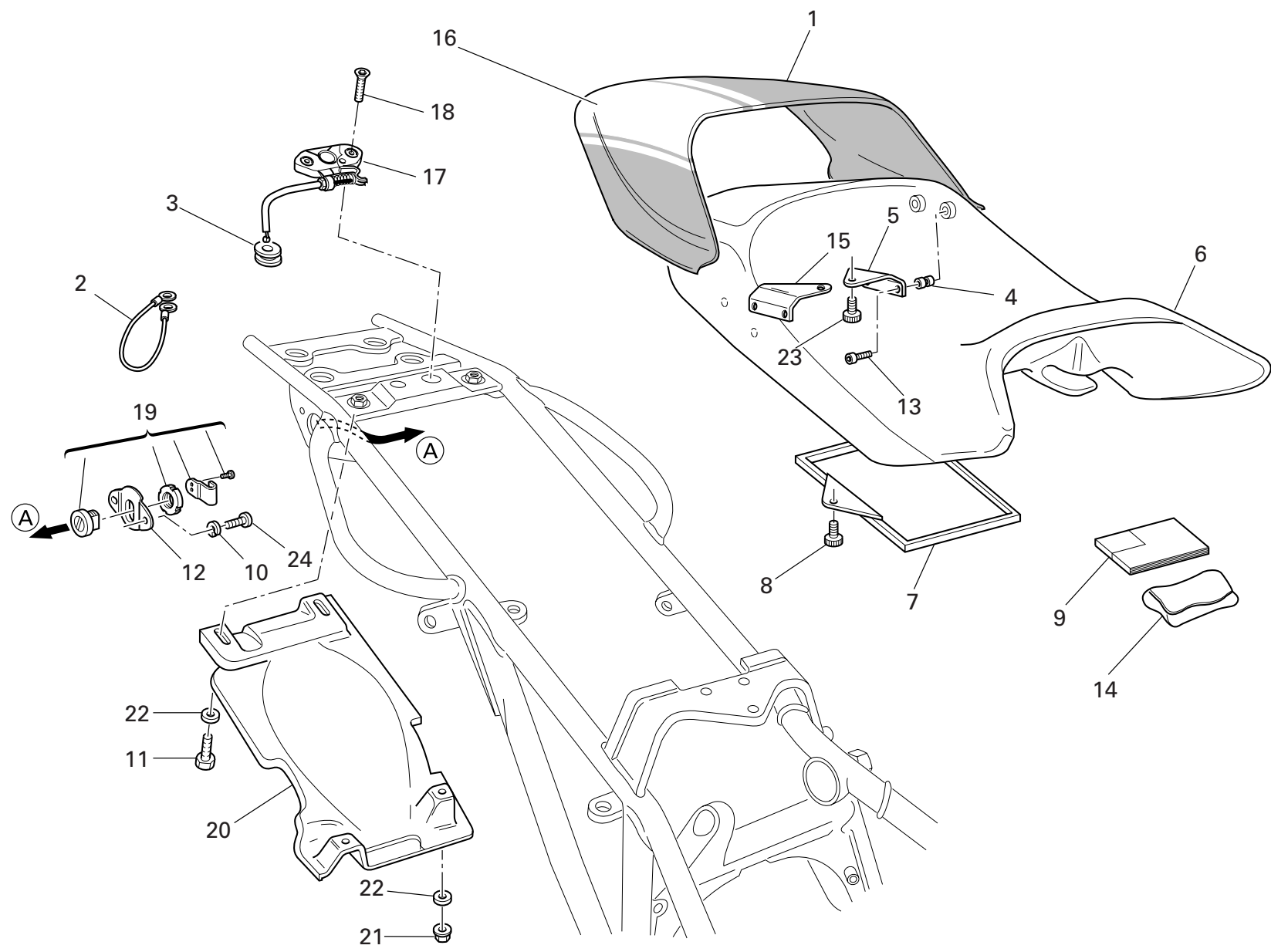

DRAWING 039 SEAT

| NOTES NO. | CODE NO.      | DESCRIPTION                | VALIDITY | Q.TY |
|-----------|---------------|----------------------------|----------|------|
| 1         | 595.1.025.3BJ | Cover (RED/WHITE STRIP)    |          | 1    |
| 1         | 595.1.025.3BS | Cover (BLACK/ORANGE STRIP) |          | 1    |
| 1         | 595.1.025.3BW | Cover (ORANGE/BLACK STRIP) |          | 1    |
| 2         | 732.1.007.1A  | Helmet anti-theft wire     |          | 1    |
| 3         | 764.1.029.1A  | Rubber pad                 |          | 1    |
| 4         | 850.4.016.1A  | Threaded insert            |          | 6    |
| 5         | 827.1.097.1B  | L.H. plate                 |          | 1    |
| 6         | 595.1.036.3A  | Seat padding               |          | 1    |
| 7         | 247.1.086.1A  | Cover                      |          | 1    |
| 8         | 779.1.104.1A  | Special screw              |          | 1    |
| 9         | 913.7.102.1E  | Owner's manual             |          | 1    |
| 10        | 853.5.008.1A  | Spring washer              |          | 2    |
| 11        | 770.5.063.8B  | Screw                      |          | 2    |
| 12        | 829.1.236.1B  | Plate                      |          | 1    |
| 13        | 771.5.038.8B  | Screw                      |          | 4    |
| 14        | 697.2.006.2B  | Tool bag                   |          | 1    |
| 15        | 827.1.096.1B  | R.H. plate                 |          | 1    |
| 16        | 436.1.150.1A  | White strip                |          | 1    |
| 16        | 437.1.143.1A  | Black strip                |          | 1    |
| 16        | 437.1.148.1A  | Orange strip               |          | 1    |
| 17        | 732.2.010.3A  | Flexible cable             |          | 1    |
| 18        | 777.5.036.8B  | Screw                      |          | 2    |
| 19        | 598.2.019.1A  | Seat lock                  |          | 1    |
| 20        | 565.1.017.2A  | Mudflap                    |          | 1    |
| 21        | 749.4.031.1A  | Nut                        |          | 2    |
| 22        | 852.5.029.1A  | Washer                     |          | 4    |
| 23        | 779.1.104.1B  | Special screw              |          | 2    |

CATALOGUE No: 915.1.220.2B  
ISSUED: 11 - 06

| NOTES NO. | CODE NO.     | DESCRIPTION | VALIDITY | Q.TY |
|-----------|--------------|-------------|----------|------|
| 24        | 771.5.037.8B | Screw       |          | 2    |

CATALOGUE No: 915.1.220.2B  
ISSUED: 11 - 06

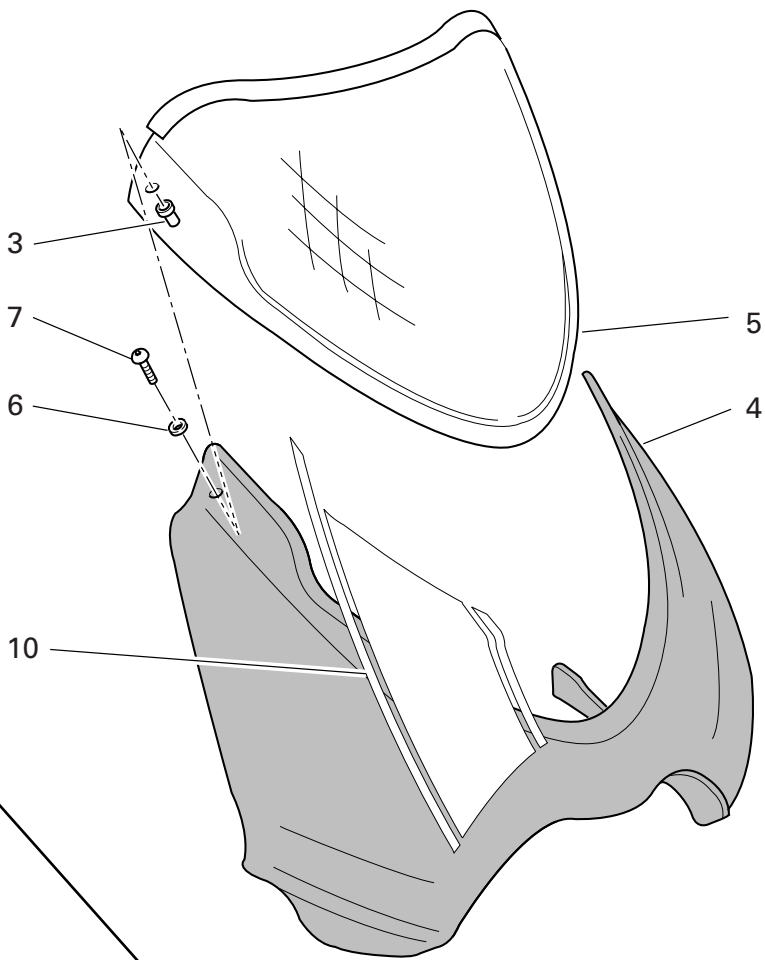
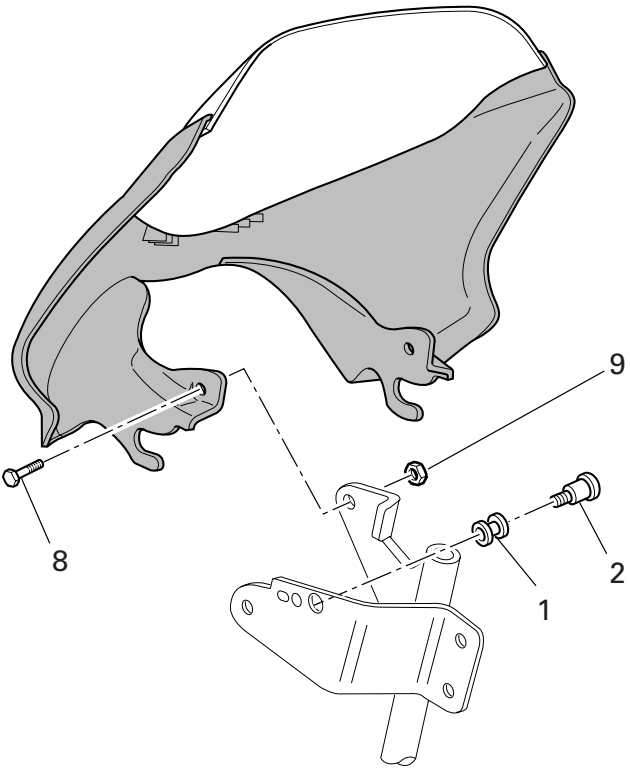

DRAWING 040 HEADLIGHT FAIRING

| NOTES NO. | CODE NO.      | DESCRIPTION                            | VALIDITY | Q.TY  |
|-----------|---------------|--|----------|--|
| 1         | 0370.72.020   | Vibration damper pad                   |          | 2  |
| 2         | 779.1.475.1A  | Screw                                  |          | 2  |
| 3         | 850.4.082.1A  | Insert                                 |          | 2  |
| 4         | 481.1.023.2AJ | Headlight fairing (RED/WHITE STRIP)    |          | 1  |
| 4         | 481.1.023.2AS | Headlight fairing (BLACK/ORANGE STRIP) |          | 1  |
| 4         | 481.1.023.2AW | Headlight fairing (ORANGE/BLACK STRIP) |          | 1  |
| 5         | 487.1.023.2A  | Windshield                             |          | 1  |
| 6         | 0000.63161    | Washer                                 |          | 2  |
| 7         | 775.1.017.1A  | Screw                                  |          | 2  |
| 8         | 772.5.024.1A  | Screw                                  |          | 2  |
| 9         | 749.4.031.1A  | Nut                                    |          | 2  |
| 10        | 436.1.149.1A  | White strip                            |          | 1  |
| 10        | 437.1.145.1A  | Black strip                            |          | 1  |
| 10        | 437.1.146.1A  | Orange strip                           |          | 1  |

| NOTES NO. | CODE NO. | DESCRIPTION | VALIDITY | Q.TY  |
|-----------|----------|-------------|----------|--|
|-----------|----------|-------------|----------|--|

DRAWING 041

FUEL INFEED

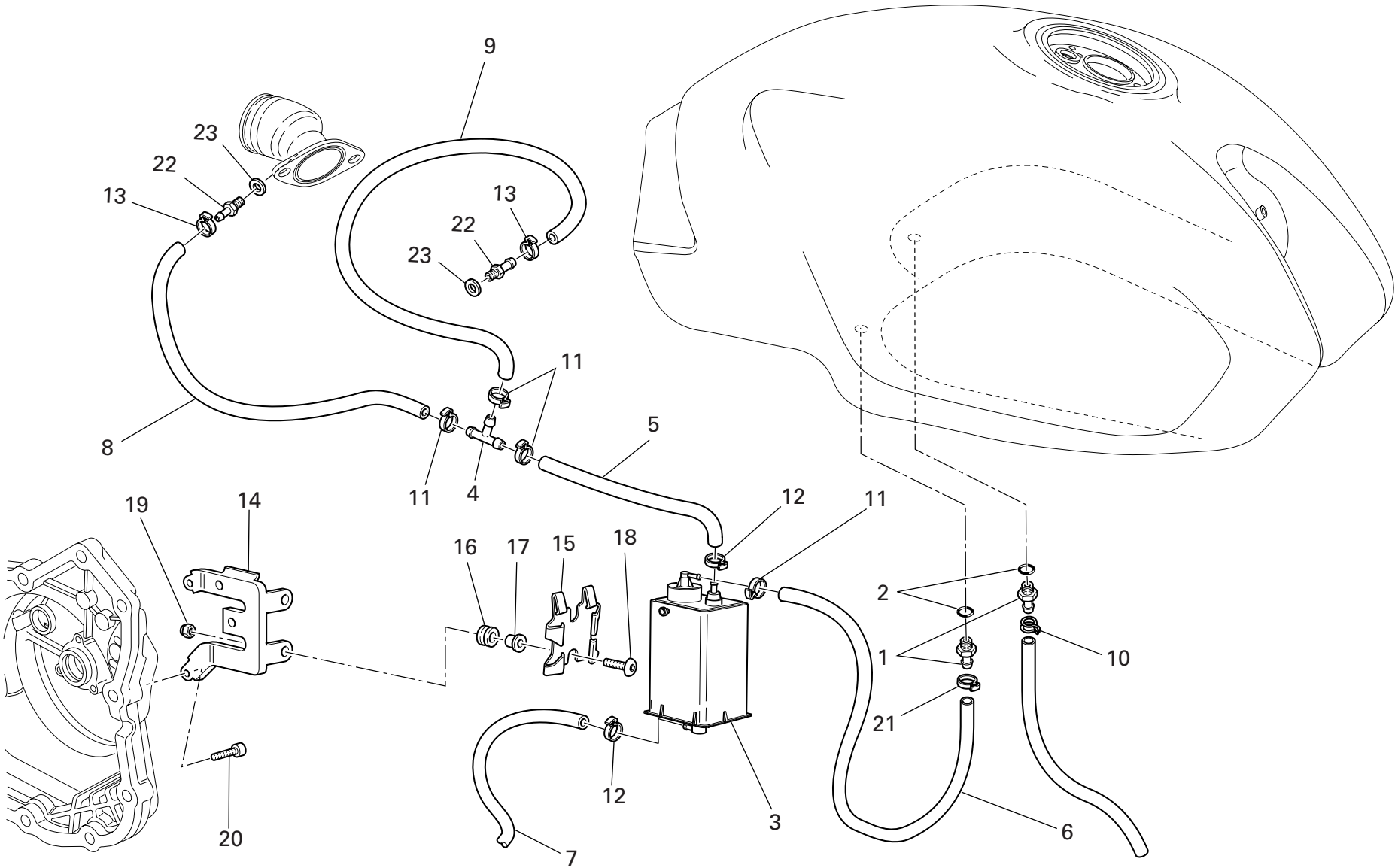



DRAWING 041 FUEL INFEED

| NOTES NO. | CODE NO.     | DESCRIPTION                  | VALIDITY | Q.TY |
|-----------|--------------|------------------------------|----------|------|
| 1         | 814.1.179.1A | Union                        |          | 2    |
| 2         | 886.1.013.1A | Gasket                       |          | 2    |
| 3         | 426.1.007.1B | CANISTER filter              |          | 1    |
| 4         | 814.1.183.1A | Shunt valve                  |          | 1    |
| 5         | 590.1.250.1A | Union/filter pipe            |          | 1    |
| 6         | 590.1.279.1A | Filter/fuel tank outlet pipe |          | 1    |
| 7         | 590.1.141.1A | Tube                         |          | 1    |
| 8         | 590.1.213.1A | Tube                         |          | 1    |
| 9         | 590.1.112.1A | Fuel pipe                    |          | 1    |
| 10        | 741.4.057.1A | Hose guide                   |          | 1    |
| 11        | 741.4.058.1A | Hose guide                   |          | 4    |
| 12        | 741.4.063.1A | Hose guide                   |          | 2    |
| 13        | 741.4.013.1B | Hose guide                   |          | 2    |
| 14        | 830.1.292.2A | Bracket                      |          | 1    |
| 15        | 827.1.157.1A | Plate                        |          | 1    |
| 16        | 764.1.029.1A | Rubber pad                   |          | 2    |
| 17        | 716.1.043.1B | Spacer                       |          | 2    |
| 18        | 775.5.013.1A | Screw                        |          | 2    |
| 19        | 748.1.036.1A | Nut                          |          | 2    |
| 20        | 771.5.071.8B | Screw                        |          | 2    |
| 21        | 741.4.043.1A | Hose guide                   |          | 1    |
| 22        | 814.1.180.1A | Union                        |          | 2    |
| 23        | 0250.70.223  | Aluminium gasket             |          | 2    |

| NOTES NO. | CODE NO. | DESCRIPTION | VALIDITY | Q.TY |
|-----------|----------|-------------|----------|------|
|-----------|----------|-------------|----------|------|

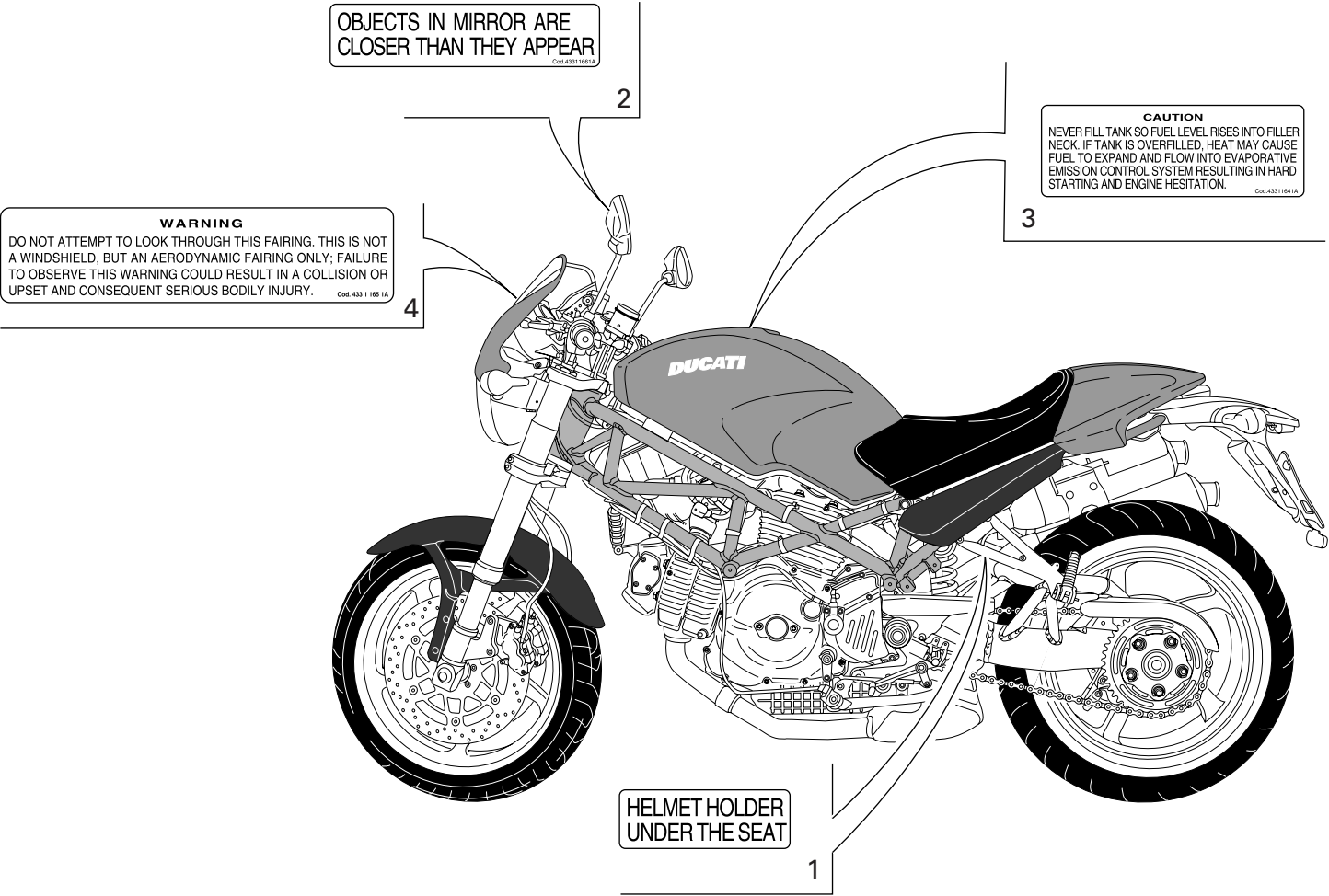

DRAWING 042 MARKING PLATES

| NOTES NO. | CODE NO.     | DESCRIPTION | VALIDITY | Q.TY |
|-----------|--------------|-------------|----------|------|
| 1         | 433.1.170.1A | Sticker     |          | 1    |
| 2         | 433.1.166.1A | Label       |          | 2    |
| 3         | 433.1.164.1A | Sticker     |          | 1    |
| 4         | 433.1.165.1A | Sticker     |          | 1    |

| NOTES NO. | CODE NO. | DESCRIPTION | VALIDITY | Q.TY |
|-----------|----------|-------------|----------|------|
|-----------|----------|-------------|----------|------|

INDEX

| CODE No.                 | Drwg.                   | POS.<br>N. | CODE No.    | Drwg. | POS.<br>N. | CODE No.    | Drwg.                    | POS.<br>N. | CODE No.                | Drwg. | POS.<br>N. | CODE No.    | Drwg. | POS.<br>N. |
|--------------------------|-------------------------|------------|-------------|-------|------------|-------------|--------------------------|------------|-------------------------|-------|------------|-------------|-------|------------|
| 0000.01199               | 026                     | 29         | 0375.92.210 | 014   | 13         | 0670.16.170 | 003                      | 26         | 0723.92.508             | 015   | 16         | 0723.92.522 | 014   | 19         |
| 0000.01199               | 030                     | 40         | 0375.92.210 | 015   | 19         | 0670.49.310 | 009                      | 26         | 0723.92.509             | 014   | 19         | 0723.92.522 | 015   | 16         |
| 0000.36230               | 037                     | 15         | 0400.09.050 | 002   | 21         | 0670.49.910 | 009                      | 21         | 0723.92.509             | 015   | 16         | 0723.92.523 | 014   | 19         |
| 0000.36726               | 036                     | 2          | 0400.29.125 | 002   | 34         | 0670.92.190 | 014                      | 8          | 0723.92.510             | 014   | 19         | 0723.92.523 | 015   | 16         |
| 0000.36726               | 037                     | 23         | 0400.29.126 | 002   | 34         | 0670.92.190 | 015                      | 8          | 0723.92.510             | 015   | 16         | 0723.92.524 | 014   | 19         |
| 0000.46664               | 029                     | 6          | 0400.49.240 | 005   | 13         | 0691.91.030 | 018                      | 23         | 0723.92.511             | 014   | 19         | 0723.92.524 | 015   | 16         |
| 0000.46664               | 031                     | 3          | 0400.49.240 | 011   | 18         | 0691.91.030 | 030                      | 43         | 0723.92.511             | 015   | 16         | 0723.92.525 | 014   | 19         |
| 0000.46665               | 031                     | 5          | 0619.50.065 | 012   | 17         | 0691.91.030 | 037                      | 2          | 0723.92.512             | 014   | 19         | 0723.92.525 | 015   | 16         |
| 0000.49654               | 031                     | 2          | 0619.92.180 | 014   | 8          | 0723.92.240 | 014                      | 16         | 0723.92.512             | 015   | 16         | 0723.92.526 | 014   | 19         |
| 0000.56803               | 018                     | 11         | 0619.92.180 | 015   | 8          | 0723.92.240 | 015                      | 16         | 0723.92.513             | 014   | 19         | 0723.92.526 | 015   | 16         |
| 0000.61078               | 030                     | 4          | 0647.70.010 | 014   | 12         | 0723.92.500 | 014                      | 19         | 0723.92.513             | 015   | 16         | 0723.92.527 | 014   | 19         |
| 0000.63161               | 024                     | 20         | 0647.70.010 | 015   | 20         | 0723.92.500 | 015                      | 16         | 0723.92.514             | 014   | 19         | 0723.92.527 | 015   | 16         |
| 0000.63161               | 040                     | 6          | 0659.37.040 | 028   | 19         | 0723.92.501 | 014                      | 19         | 0723.92.514             | 015   | 16         | 0723.92.528 | 014   | 19         |
| 0000.64471               | 034                     | 6          | 0659.38.226 | 036   | 15         | 0723.92.501 | 015                      | 16         | 0723.92.515             | 014   | 19         | 0723.92.528 | 015   | 16         |
| 0000.66527               | 018                     | 5          | 0660.13.060 | 002   | 19         | 0723.92.502 | 014                      | 19         | 0723.92.515             | 015   | 16         | 0723.92.529 | 014   | 19         |
| 0000.70139               | 001a                    | 2          | 0660.13.070 | 002   | 13         | 0723.92.502 | 015                      | 16         | 0723.92.516             | 014   | 19         | 0723.92.529 | 015   | 16         |
| 0124.40.060              | 008                     | 7          | 0660.13.143 | 002   | 9          | 0723.92.503 | 014                      | 19         | 0723.92.516             | 015   | 16         | 0723.92.530 | 014   | 19         |
| 0204.70.105              | 013                     | 7          | 0660.13.165 | 002   | 25         | 0723.92.503 | 015                      | 16         | 0723.92.517             | 014   | 19         | 0723.92.530 | 015   | 16         |
| 0250.70.223              | 016                     | 12         | 0660.47.230 | 006   | 8          | 0723.92.504 | 014                      | 19         | 0723.92.517             | 015   | 16         | 0723.92.531 | 014   | 19         |
| 0250.70.223              | 041                     | 23         | 0660.47.290 | 006   | 6          | 0723.92.504 | 015                      | 16         | 0723.92.518             | 014   | 19         | 0723.92.531 | 015   | 16         |
| 0251.47.054              | 003                     | 1          | 0660.49.268 | 010   | 13         | 0723.92.505 | 014                      | 19         | 0723.92.518             | 015   | 16         | 0723.92.533 | 014   | 19         |
| 0272.91.090              | 002                     | 8          | 0660.50.020 | 012   | 8          | 0723.92.505 | 015                      | 16         | 0723.92.519             | 014   | 19         | 0723.92.533 | 015   | 16         |
| 0340.13.075              | 002                     | 11         | 0660.92.310 | 013   | 18         | 0723.92.506 | 014                      | 19         | 0723.92.519             | 015   | 16         | 0723.92.534 | 014   | 19         |
| 0340.13.080              | 002                     | 12         | 0665.49.680 | 005   | 8          | 0723.92.506 | 015                      | 16         | 0723.92.520             | 014   | 19         | 0723.92.534 | 015   | 16         |
| 0367.49.275              | 010                     | 11         | 0670.16.145 | 003   | 7          | 0723.92.507 | 014                      | 19         | 0723.92.520             | 015   | 16         | 0723.92.535 | 014   | 19         |
| 0370.72.020              | 040                     | 1          | 0670.16.150 | 003   | 3          | 0723.92.507 | 015                      | 16         | 0723.92.521             | 014   | 19         | 0723.92.535 | 015   | 16         |
| 0370.84.005              | 023                     | 1          | 0670.16.155 | 003   | 19         | 0723.92.508 | 014                      | 19         | 0723.92.521             | 015   | 16         | 0723.92.537 | 014   | 19         |
| CATALOGUE No:<br>ISSUED: | 915.1.220.2B<br>11 - 06 |            |             |       |            |             | CATALOGUE No:<br>ISSUED: |            | 915.1.220.2B<br>11 - 06 |       |            |             |       |            |

| CODE No.    | Drwg. | POS.<br>N. | CODE No.    | Drwg. | POS.<br>N. | CODE No.    | Drwg. | POS.<br>N. | CODE No.    | Drwg. | POS.<br>N. | CODE No.    | Drwg. | POS.<br>N. |
|-------------|-------|------------|-------------|-------|------------|-------------|-------|------------|-------------|-------|------------|-------------|-------|------------|
| 0723.92.537 | 015   | 16         | 0723.92.551 | 014   | 19         | 0723.92.635 | 015   | 16         | 0727.92.053 | 014   | 17         | 0727.92.066 | 015   | 14         |
| 0723.92.538 | 014   | 19         | 0723.92.551 | 015   | 16         | 0723.92.645 | 014   | 19         | 0727.92.053 | 015   | 14         | 0727.92.067 | 014   | 17         |
| 0723.92.538 | 015   | 16         | 0723.92.552 | 014   | 19         | 0723.92.645 | 015   | 16         | 0727.92.054 | 014   | 17         | 0727.92.067 | 015   | 14         |
| 0723.92.539 | 014   | 19         | 0723.92.552 | 015   | 16         | 0723.92.655 | 014   | 19         | 0727.92.054 | 015   | 14         | 0727.92.068 | 014   | 17         |
| 0723.92.539 | 015   | 16         | 0723.92.553 | 014   | 19         | 0723.92.655 | 015   | 16         | 0727.92.055 | 014   | 17         | 0727.92.068 | 015   | 14         |
| 0723.92.540 | 014   | 19         | 0723.92.553 | 015   | 16         | 0723.92.675 | 014   | 19         | 0727.92.055 | 015   | 14         | 0727.92.069 | 014   | 17         |
| 0723.92.540 | 015   | 16         | 0723.92.554 | 014   | 19         | 0723.92.675 | 015   | 16         | 0727.92.056 | 014   | 17         | 0727.92.069 | 015   | 14         |
| 0723.92.541 | 014   | 19         | 0723.92.554 | 015   | 16         | 0723.92.685 | 014   | 19         | 0727.92.056 | 015   | 14         | 0727.92.070 | 014   | 14         |
| 0723.92.541 | 015   | 16         | 0723.92.555 | 014   | 19         | 0723.92.685 | 015   | 16         | 0727.92.057 | 014   | 17         | 0727.92.070 | 014   | 17         |
| 0723.92.542 | 014   | 19         | 0723.92.555 | 015   | 16         | 0723.92.695 | 014   | 19         | 0727.92.057 | 015   | 14         | 0727.92.070 | 015   | 14         |
| 0723.92.542 | 015   | 16         | 0723.92.556 | 014   | 19         | 0723.92.695 | 015   | 16         | 0727.92.058 | 014   | 17         | 0727.92.070 | 015   | 14         |
| 0723.92.543 | 014   | 19         | 0723.92.556 | 015   | 16         | 0723.92.705 | 014   | 19         | 0727.92.058 | 015   | 14         | 0727.92.071 | 014   | 17         |
| 0723.92.543 | 015   | 16         | 0723.92.565 | 014   | 19         | 0723.92.705 | 015   | 16         | 0727.92.059 | 014   | 17         | 0727.92.071 | 015   | 14         |
| 0723.92.544 | 014   | 19         | 0723.92.565 | 015   | 16         | 0723.92.715 | 014   | 19         | 0727.92.059 | 015   | 14         | 0727.92.072 | 014   | 17         |
| 0723.92.544 | 015   | 16         | 0723.92.575 | 014   | 19         | 0723.92.715 | 015   | 16         | 0727.92.060 | 014   | 17         | 0727.92.072 | 015   | 14         |
| 0723.92.545 | 014   | 19         | 0723.92.575 | 015   | 16         | 0723.92.725 | 014   | 19         | 0727.92.060 | 015   | 14         | 0727.92.073 | 014   | 17         |
| 0723.92.545 | 015   | 16         | 0723.92.585 | 014   | 19         | 0723.92.725 | 015   | 16         | 0727.92.061 | 014   | 17         | 0727.92.073 | 015   | 14         |
| 0723.92.546 | 014   | 19         | 0723.92.585 | 015   | 16         | 0723.92.735 | 014   | 19         | 0727.92.061 | 015   | 14         | 0727.92.074 | 014   | 17         |
| 0723.92.546 | 015   | 16         | 0723.92.595 | 014   | 19         | 0723.92.735 | 015   | 16         | 0727.92.062 | 014   | 17         | 0727.92.074 | 015   | 14         |
| 0723.92.547 | 014   | 19         | 0723.92.595 | 015   | 16         | 0723.92.745 | 014   | 19         | 0727.92.062 | 015   | 14         | 0727.92.075 | 014   | 17         |
| 0723.92.547 | 015   | 16         | 0723.92.605 | 014   | 19         | 0723.92.745 | 015   | 16         | 0727.92.063 | 014   | 17         | 0727.92.075 | 015   | 14         |
| 0723.92.548 | 014   | 19         | 0723.92.605 | 015   | 16         | 0727.92.050 | 014   | 17         | 0727.92.063 | 015   | 14         | 0727.92.076 | 014   | 17         |
| 0723.92.548 | 015   | 16         | 0723.92.615 | 014   | 19         | 0727.92.050 | 015   | 14         | 0727.92.064 | 014   | 17         | 0727.92.076 | 015   | 14         |
| 0723.92.549 | 014   | 19         | 0723.92.615 | 015   | 16         | 0727.92.051 | 014   | 17         | 0727.92.064 | 015   | 14         | 0727.92.077 | 014   | 17         |
| 0723.92.549 | 015   | 16         | 0723.92.625 | 014   | 19         | 0727.92.051 | 015   | 14         | 0727.92.065 | 014   | 17         | 0727.92.077 | 015   | 14         |
| 0723.92.550 | 014   | 19         | 0723.92.625 | 015   | 16         | 0727.92.052 | 014   | 17         | 0727.92.065 | 015   | 14         | 0727.92.078 | 014   | 17         |
| 0723.92.550 | 015   | 16         | 0723.92.635 | 014   | 19         | 0727.92.052 | 015   | 14         | 0727.92.066 | 014   | 17         | 0727.92.078 | 015   | 14         |

| CODE No.    | Drwg. | POS.<br>N. | CODE No.    | Drwg. | POS.<br>N. | CODE No.    | Drwg. | POS.<br>N. | CODE No.    | Drwg. | POS.<br>N. | CODE No.    | Drwg. | POS.<br>N. |
|-------------|-------|------------|-------------|-------|------------|-------------|-------|------------|-------------|-------|------------|-------------|-------|------------|
| 0727.92.079 | 014   | 17         | 0727.92.092 | 015   | 14         | 0727.92.159 | 014   | 17         | 0727.92.172 | 015   | 14         | 0727.92.186 | 014   | 17         |
| 0727.92.079 | 015   | 14         | 0727.92.093 | 014   | 17         | 0727.92.159 | 015   | 14         | 0727.92.173 | 014   | 17         | 0727.92.186 | 015   | 14         |
| 0727.92.080 | 014   | 17         | 0727.92.093 | 015   | 14         | 0727.92.160 | 014   | 17         | 0727.92.173 | 015   | 14         | 0727.92.187 | 014   | 17         |
| 0727.92.080 | 015   | 14         | 0727.92.094 | 014   | 17         | 0727.92.160 | 015   | 14         | 0727.92.174 | 014   | 17         | 0727.92.187 | 015   | 14         |
| 0727.92.081 | 014   | 17         | 0727.92.094 | 015   | 14         | 0727.92.161 | 014   | 17         | 0727.92.174 | 015   | 14         | 0727.92.188 | 014   | 17         |
| 0727.92.081 | 015   | 14         | 0727.92.095 | 014   | 17         | 0727.92.161 | 015   | 14         | 0727.92.175 | 014   | 17         | 0727.92.188 | 015   | 14         |
| 0727.92.082 | 014   | 17         | 0727.92.095 | 015   | 14         | 0727.92.162 | 014   | 17         | 0727.92.175 | 015   | 14         | 0727.92.189 | 014   | 17         |
| 0727.92.082 | 015   | 14         | 0727.92.096 | 014   | 17         | 0727.92.162 | 015   | 14         | 0727.92.176 | 014   | 17         | 0727.92.189 | 015   | 14         |
| 0727.92.083 | 014   | 17         | 0727.92.096 | 015   | 14         | 0727.92.163 | 014   | 17         | 0727.92.176 | 015   | 14         | 0727.92.190 | 014   | 17         |
| 0727.92.083 | 015   | 14         | 0727.92.150 | 014   | 17         | 0727.92.163 | 015   | 14         | 0727.92.177 | 014   | 17         | 0727.92.190 | 015   | 14         |
| 0727.92.084 | 014   | 17         | 0727.92.150 | 015   | 14         | 0727.92.164 | 014   | 17         | 0727.92.177 | 015   | 14         | 0727.92.191 | 014   | 17         |
| 0727.92.084 | 015   | 14         | 0727.92.151 | 014   | 17         | 0727.92.164 | 015   | 14         | 0727.92.178 | 014   | 17         | 0727.92.191 | 015   | 14         |
| 0727.92.085 | 014   | 17         | 0727.92.151 | 015   | 14         | 0727.92.165 | 014   | 17         | 0727.92.178 | 015   | 14         | 0727.92.192 | 014   | 17         |
| 0727.92.085 | 015   | 14         | 0727.92.152 | 014   | 17         | 0727.92.165 | 015   | 14         | 0727.92.179 | 014   | 17         | 0727.92.192 | 015   | 14         |
| 0727.92.086 | 014   | 17         | 0727.92.152 | 015   | 14         | 0727.92.166 | 014   | 17         | 0727.92.179 | 015   | 14         | 0727.92.193 | 014   | 17         |
| 0727.92.086 | 015   | 14         | 0727.92.153 | 014   | 17         | 0727.92.166 | 015   | 14         | 0727.92.180 | 014   | 17         | 0727.92.193 | 015   | 14         |
| 0727.92.087 | 014   | 17         | 0727.92.153 | 015   | 14         | 0727.92.167 | 014   | 17         | 0727.92.180 | 015   | 14         | 0727.92.194 | 014   | 17         |
| 0727.92.087 | 015   | 14         | 0727.92.154 | 014   | 17         | 0727.92.167 | 015   | 14         | 0727.92.181 | 014   | 17         | 0727.92.194 | 015   | 14         |
| 0727.92.088 | 014   | 17         | 0727.92.154 | 015   | 14         | 0727.92.168 | 014   | 17         | 0727.92.181 | 015   | 14         | 0727.92.195 | 014   | 17         |
| 0727.92.088 | 015   | 14         | 0727.92.155 | 014   | 17         | 0727.92.168 | 015   | 14         | 0727.92.182 | 014   | 17         | 0727.92.195 | 015   | 14         |
| 0727.92.089 | 014   | 17         | 0727.92.155 | 015   | 14         | 0727.92.169 | 014   | 17         | 0727.92.182 | 015   | 14         | 0755.17.125 | 007   | 7          |
| 0727.92.089 | 015   | 14         | 0727.92.156 | 014   | 17         | 0727.92.169 | 015   | 14         | 0727.92.183 | 014   | 17         | 0755.29.025 | 006   | 14         |
| 0727.92.090 | 014   | 17         | 0727.92.156 | 015   | 14         | 0727.92.170 | 014   | 17         | 0727.92.183 | 015   | 14         | 0755.29.025 | 008   | 20         |
| 0727.92.090 | 015   | 14         | 0727.92.157 | 014   | 17         | 0727.92.170 | 015   | 14         | 0727.92.184 | 014   | 17         | 0755.49.265 | 010   | 2          |
| 0727.92.091 | 014   | 17         | 0727.92.157 | 015   | 14         | 0727.92.171 | 014   | 17         | 0727.92.184 | 015   | 14         | 0759.49.280 | 009   | 15         |
| 0727.92.091 | 015   | 14         | 0727.92.158 | 014   | 17         | 0727.92.171 | 015   | 14         | 0727.92.185 | 014   | 17         | 0765.92.185 | 014   | 8          |
| 0727.92.092 | 014   | 17         | 0727.92.158 | 015   | 14         | 0727.92.172 | 014   | 17         | 0727.92.185 | 015   | 14         | 0765.92.185 | 015   | 8          |

| CODE No.                 | Drwg.                   | POS.<br>N. | CODE No.     | Drwg. | POS.<br>N. | CODE No.      | Drwg.                    | POS.<br>N.              | CODE No.      | Drwg. | POS.<br>N. | CODE No.      | Drwg. | POS.<br>N. |
|--------------------------|-------------------------|------------|--------------|-------|------------|---------------|--------------------------|-------------------------|---------------|-------|------------|---------------|-------|------------|
| 0765.92.190              | 014                     | 8          | 158.2.018.1A | 006   | 5          | 194.2.020.1A  | 004                      | 5                       | 246.1.060.2A  | 024   | 24         | 303.1.003.1A  | 014   | 4          |
| 0765.92.190              | 015                     | 8          | 160.1.021.1C | 035   | 5          | 195.4.002.1A  | 029                      | 3                       | 246.1.061.1A  | 018   | 26         | 303.1.003.1A  | 015   | 3          |
| 0765.92.205              | 002                     | 21         | 160.1.057.1A | 012   | 13         | 195.4.003.1A  | 004                      | 19                      | 246.2.011.1B  | 021   | 3          | 303.1.003.1AB | 014   | 4          |
| 0765.92.205              | 014                     | 8          | 160.1.076.1A | 013   | 17         | 196.1.024.1A  | 004                      | 10                      | 247.1.002.1BC | 011   | 9          | 303.1.003.1AB | 015   | 3          |
| 0765.92.205              | 015                     | 8          | 160.2.135.1A | 038   | 3          | 196.1.025.1A  | 004                      | 20                      | 247.1.083.1AE | 011   | 4          | 303.1.003.1AC | 014   | 4          |
| 0796.38.305              | 036                     | 11         | 170.2.077.1A | 006   | 17         | 199.2.005.2A  | 004                      | 12                      | 247.1.086.1A  | 039   | 7          | 303.1.003.1AC | 015   | 3          |
| 0797.41.090              | 036                     | 22         | 171.2.020.2B | 008   | 10         | 208.1.012.4A  | 014                      | 17                      | 247.1.181.1A  | 023   | 8          | 303.1.003.1AD | 014   | 4          |
| 0799.13.110              | 002                     | 27         | 172.1.108.1A | 003   | 10         | 208.1.012.4A  | 015                      | 17                      | 247.1.182.1A  | 026   | 1          | 303.1.003.1AD | 015   | 3          |
| 117.1.028.1A             | 026                     | 24         | 172.1.109.1A | 003   | 8          | 209.1.012.4A  | 014                      | 19                      | 247.1.183.1A  | 026   | 13         | 303.1.004.1C  | 014   | 5          |
| 117.2.007.1A             | 004                     | 16         | 172.1.110.1A | 003   | 5          | 209.1.012.4A  | 015                      | 18                      | 247.1.217.1A  | 023   | 11         | 303.1.004.1C  | 015   | 2          |
| 117.2.049.1A             | 024                     | 14         | 172.1.111.1A | 003   | 9          | 210.1.003.5A  | 014                      | 22                      | 247.1.218.1A  | 026a  | 2          | 303.1.004.1CB | 014   | 5          |
| 117.2.058.1B             | 030                     | 24         | 172.1.112.1A | 003   | 18         | 210.1.003.5A  | 015                      | 6                       | 247.1.219.1A  | 026a  | 10         | 303.1.004.1CB | 015   | 2          |
| 120.2.085.1A             | 007                     | 8          | 172.1.113.1A | 003   | 24         | 211.1.003.4A  | 014                      | 21                      | 254.1.001.1A  | 011   | 7          | 303.1.004.1CC | 014   | 5          |
| 120.2.086.1A             | 007                     | 4          | 172.1.114.1A | 003   | 22         | 211.1.003.4A  | 015                      | 7                       | 254.4.001.2A  | 005   | 4          | 303.1.004.1CC | 015   | 2          |
| 121.1.129.1A             | 007                     | 3          | 172.1.115.1A | 003   | 21         | 220.3.208.3A  | 009                      | 16                      | 255.1.001.1B  | 008   | 13         | 303.1.004.1CD | 014   | 5          |
| 121.2.035.1A             | 007                     | 11         | 172.1.116.1A | 003   | 20         | 225.2.153.1A  | 010                      | 1                       | 255.1.014.1A  | 013   | 3          | 303.1.004.1CD | 015   | 2          |
| 122.2.105.1A             | 007                     | 9          | 172.1.117.1A | 003   | 23         | 235.1.026.1A  | 013                      | 11                      | 264.4.014.3B  | 011   | 1          | 304.1.005.2A  | 014   | 2          |
| 140.2.055.1A             | 016                     | 11         | 173.1.012.3A | 012   | 20         | 235.1.027.1A  | 013                      | 5                       | 270.4.001.1A  | 012   | 1          | 304.1.005.2A  | 015   | 5          |
| 146.2.103.1A             | 006                     | 1          | 174.1.025.2A | 009   | 12         | 235.2.031.2A  | 013                      | 20                      | 276.1.025.1B  | 012   | 16         | 304.1.005.2AB | 014   | 2          |
| 147.1.015.1A             | 008                     | 4          | 174.2.025.6A | 009   | 1          | 240.1.010.1AB | 014                      | 10                      | 280.4.007.1A  | 016   | 10         | 304.1.005.2AB | 015   | 5          |
| 148.1.146.1A             | 013                     | 22         | 176.1.001.1A | 012   | 6          | 240.1.010.1AB | 015                      | 12                      | 282.4.051.3B  | 016   | 1          | 304.1.005.2AC | 014   | 2          |
| 148.1.147.1A             | 013                     | 16         | 176.1.009.1A | 012   | 10         | 240.1.012.1BB | 015                      | 24                      | 282.4.068.1A  | 016   | 1          | 304.1.005.2AC | 015   | 5          |
| 149.1.033.1A             | 003                     | 2          | 180.1.008.1A | 002   | 24         | 242.2.045.2A  | 011                      | 19                      | 284.4.008.1A  | 016   | 2          | 304.1.006.2A  | 014   | 3          |
| 149.1.034.1A             | 003                     | 25         | 182.2.018.1A | 002   | 18         | 243.1.029.1A  | 005                      | 17                      | 286.4.121.1B  | 018   | 1          | 304.1.006.2A  | 015   | 4          |
| 150.2.061.1A             | 003                     | 27         | 184.1.005.1A | 030   | 25         | 243.2.028.5AC | 005                      | 1                       | 300160        | 015   | 35         | 304.1.006.2AB | 014   | 3          |
| 150.2.062.1A             | 003                     | 28         | 187.1.002.1A | 031   | 11         | 245.1.047.1A  | 008                      | 2                       | 301.2.124.1A  | 015   | 1          | 304.1.006.2AB | 015   | 4          |
| 153.1.007.2B             | 028                     | 21         | 190.2.016.1A | 004   | 7          | 245.1.048.1A  | 008                      | 8                       | 301.2.125.1A  | 014   | 1          | 304.1.006.2AC | 014   | 3          |
| CATALOGUE No:<br>ISSUED: | 915.1.220.2B<br>11 - 06 |            |              |       |            |               | CATALOGUE No:<br>ISSUED: | 915.1.220.2B<br>11 - 06 |               |       |            |               |       |            |

INDEX

| CODE No.                 | Drwg.                   | POS.<br>N. | CODE No.      | Drwg. | POS.<br>N. | CODE No.      | Drwg.                    | POS.<br>N.              | CODE No.      | Drwg. | POS.<br>N. | CODE No.     | Drwg. | POS.<br>N. |
|--------------------------|-------------------------|------------|---------------|-------|------------|---------------|--------------------------|-------------------------|---------------|-------|------------|--------------|-------|------------|
| 304.1.006.2AC            | 015                     | 4          | 389.4.016.1A  | 018   | 27         | 437.1.146.1A  | 040                      | 10                      | 481.1.023.2AS | 040   | 4          | 520.4.006.1C | 036   | 1          |
| 341.1.038.1A             | 028                     | 23         | 390.4.003.1A  | 037   | 22         | 437.1.147.1A  | 020                      | 16                      | 481.1.023.2AW | 040   | 4          | 521.4.005.1A | 036   | 3          |
| 342.2.015.1C             | 028                     | 3          | 395.4.013.1C  | 019   | 14         | 437.1.148.1A  | 039                      | 16                      | 482.1.132.1A  | 024   | 7          | 523.4.014.1A | 028   | 8          |
| 344.2.010.2A             | 027                     | 13         | 397.2.001.2A  | 019   | 4          | 442.2.068.1B  | 021                      | 6                       | 482.1.133.1A  | 024   | 12         | 523.4.015.1A | 028   | 9          |
| 345.2.010.2A             | 027                     | 11         | 406.1.034.5C  | 025   | 1          | 444.4.003.4A  | 009                      | 20                      | 486.1.051.1A  | 005   | 6          | 525.1.004.3A | 037   | 5          |
| 347.2.004.1A             | 027                     | 12         | 417.9.090.1B  | 032   | 14         | 446.1.005.1A  | 033                      | 11                      | 486.1.056.2A  | 020   | 18         | 525.4.007.3A | 037   | 3          |
| 348.2.014.1A             | 027                     | 7          | 420.2.006.4A  | 010   | 19         | 446.1.006.1A  | 033                      | 12                      | 487.1.023.2A  | 040   | 5          | 526.4.003.1A | 037   | 4          |
| 348.2.015.1A             | 027                     | 5          | 425.4.010.1A  | 038   | 10         | 447.1.045.2A  | 033                      | 9                       | 492.4.076.1A  | 035   | 20         | 529.1.001.1A | 027   | 16         |
| 349.1.107.1A             | 027                     | 14         | 426.1.007.1B  | 041   | 3          | 449.A.043.3A  | 003                      | 12                      | 492.4.082.1A  | 034   | 5          | 529.1.006.1A | 037   | 13         |
| 349.1.152.1A             | 027                     | 6          | 426.1.010.1A  | 021   | 2          | 451.1.025.1A  | 008                      | 16                      | 494.1.122.1A  | 035   | 10         | 529.1.009.1A | 037   | 19         |
| 349.2.019.1A             | 027                     | 8          | 433.1.164.1A  | 042   | 3          | 451.2.017.1A  | 008                      | 17                      | 497.2.001.2A  | 034   | 3          | 530.4.007.3A | 036   | 9          |
| 349.2.020.1A             | 027                     | 10         | 433.1.165.1A  | 042   | 4          | 455.2.003.1A  | 002                      | 4                       | 501.2.105.1AB | 034   | 10         | 530.4.008.3A | 036   | 16         |
| 349.2.021.1A             | 027                     | 9          | 433.1.166.1A  | 042   | 2          | 456.1.046.1B  | 026                      | 27                      | 501.2.105.1AL | 034   | 10         | 530.4.009.3A | 037   | 14         |
| 360.1.034.2B             | 028                     | 24         | 433.1.170.1A  | 042   | 1          | 456.2.036.1A  | 026                      | 17                      | 502.2.107.1AB | 034   | 7          | 530.4.010.3A | 037   | 10         |
| 360.1.045.1B             | 028                     | 16         | 433.1.252.1D  | 018   | 6          | 457.2.018.1B  | 030                      | 30                      | 502.2.107.1AL | 034   | 7          | 532.4.010.1A | 036   | 10         |
| 360.1.050.2A             | 028                     | 13         | 433.1.279.1A  | 020   | 9          | 460.1.076.2A  | 028                      | 11                      | 510.1.075.1A  | 036   | 5          | 532.4.010.1A | 037   | 6          |
| 365.2.045.1A             | 032                     | 6          | 433.1.322.1A  | 033   | 3          | 463.2.019.6A  | 007                      | 2                       | 510.1.076.1B  | 037   | 11         | 539.1.021.1A | 002   | 6          |
| 369.1.008.1A             | 033                     | 10         | 435.1.097.1AS | 020   | 2          | 463.2.022.2A  | 016                      | 14                      | 510.1.389.2A  | 018   | 3          | 539.1.023.2A | 017   | 5          |
| 370.1.034.4A             | 033                     | 5          | 436.1.147.1A  | 020   | 16         | 463.4.001.1A  | 010                      | 22                      | 514.1.032.1A  | 001c  | 9          | 539.4.003.1B | 030   | 27         |
| 372.2.008.3A             | 032                     | 1          | 436.1.148.1A  | 020   | 2          | 464.1.005.1A  | 026                      | 14                      | 514.1.033.1A  | 001c  | 13         | 539.4.030.1A | 005   | 21         |
| 380.1.015.1A             | 018                     | 16         | 436.1.149.1A  | 040   | 10         | 464.1.006.1A  | 026                      | 3                       | 514.1.035.1A  | 001c  | 10         | 539.4.034.1A | 031   | 13         |
| 389.4.006.1A             | 018                     | 27         | 436.1.150.1A  | 039   | 16         | 465.1.008.1A  | 026a                     | 11                      | 514.1.036.1A  | 001c  | 10         | 539.4.042.1A | 029   | 5          |
| 389.4.007.1A             | 018                     | 27         | 436.1.168.2A  | 024   | 21         | 465.1.010.1A  | 026a                     | 4                       | 514.1.037.1A  | 001c  | 6          | 540.4.010.1A | 018   | 8          |
| 389.4.008.1A             | 018                     | 27         | 437.1.132.1A  | 020   | 2          | 470.1.062.1A  | 025                      | 5                       | 514.1.038.1A  | 001c  | 14         | 541.4.003.1A | 018   | 4          |
| 389.4.010.1A             | 018                     | 27         | 437.1.142.1A  | 020   | 16         | 470.1.181.1AB | 024                      | 1                       | 514.1.043.1A  | 019   | 3          | 548.4.030.3A | 022   | 9          |
| 389.4.013.1A             | 018                     | 27         | 437.1.143.1A  | 039   | 16         | 470.1.181.1AF | 024                      | 1                       | 516.4.003.1B  | 018   | 14         | 552.1.037.1A | 001c  | 4          |
| 389.4.014.1A             | 018                     | 15         | 437.1.145.1A  | 040   | 10         | 481.1.023.2AJ | 040                      | 4                       | 518.4.004.2B  | 024   | 25         | 552.1.038.1A | 001c  | 5          |
| CATALOGUE No:<br>ISSUED: | 915.1.220.2B<br>11 - 06 |            |               |       |            |               | CATALOGUE No:<br>ISSUED: | 915.1.220.2B<br>11 - 06 |               |       |            |              |       |            |



| CODE No.                 | Drwg.                   | POS.<br>N. | CODE No.      | Drwg. | POS.<br>N. | CODE No.     | Drwg.                    | POS.<br>N.              | CODE No.     | Drwg. | POS.<br>N. | CODE No.     | Drwg. | POS.<br>N. |
|--------------------------|-------------------------|------------|---------------|-------|------------|--------------|--------------------------|-------------------------|--------------|-------|------------|--------------|-------|------------|
| 552.1.039.1A             | 001c                    | 19         | 586.1.044.1CS | 020   | 1          | 612.4.030.1A | 029                      | 24                      | 669.1.003.1A | 015   | 15         | 702.4.015.1A | 010   | 25         |
| 552.1.040.1A             | 001c                    | 11         | 586.1.044.1CW | 020   | 1          | 612.4.031.1A | 029                      | 20                      | 670.4.033.1A | 018   | 13         | 702.4.016.1A | 010   | 29         |
| 552.1.045.2A             | 009                     | 3          | 590.1.112.1A  | 041   | 9          | 613.4.054.1A | 030                      | 12                      | 671.1.028.1A | 018   | 21         | 702.4.040.1A | 010   | 9          |
| 552.4.013.1A             | 015                     | 32         | 590.1.141.1A  | 041   | 7          | 613.4.072.1A | 029                      | 19                      | 672.1.029.1A | 019   | 17         | 702.4.069.1A | 008   | 19         |
| 552.4.020.1A             | 011                     | 12         | 590.1.189.1A  | 001c  | 1          | 618.4.063.1A | 029                      | 14                      | 672.1.034.1A | 015   | 34         | 702.5.008.1A | 010   | 20         |
| 552.4.031.1A             | 025                     | 4          | 590.1.190.1A  | 001c  | 2          | 619.4.035.1A | 030                      | 8                       | 676.2.059.1A | 033   | 17         | 702.5.008.1A | 011   | 3          |
| 552.4.037.1B             | 030                     | 22         | 590.1.213.1A  | 041   | 8          | 624.4.035.1A | 029                      | 1                       | 676.4.059.1A | 033   | 16         | 702.5.015.1A | 004   | 14         |
| 552.4.133.1A             | 038                     | 4          | 590.1.250.1A  | 041   | 5          | 625.4.004.1A | 030                      | 1                       | 684.1.026.1B | 021   | 4          | 702.5.038.1A | 004   | 6          |
| 556.1.013.2A             | 017                     | 3          | 590.1.279.1A  | 041   | 6          | 626.1.002.1A | 029                      | 2                       | 684.1.044.1A | 023   | 27         | 703.1.013.1A | 028   | 12         |
| 556.2.034.1B             | 017                     | 1          | 593.1.003.1B  | 010   | 33         | 626.1.003.1D | 031                      | 4                       | 685.1.006.1A | 020   | 6          | 703.1.019.1A | 015   | 30         |
| 561.1.018.1A             | 037                     | 1          | 593.1.018.1A  | 009   | 29         | 626.4.003.1A | 029                      | 10                      | 697.2.006.2B | 039   | 14         | 703.5.006.2A | 008   | 11         |
| 561.1.019.1A             | 037                     | 20         | 595.1.025.3BJ | 039   | 1          | 626.4.013.1A | 030                      | 3                       | 698.1.033.1A | 001c  | 15         | 703.5.006.2A | 013   | 1          |
| 564.1.029.2BA            | 024                     | 16         | 595.1.025.3BS | 039   | 1          | 626.4.023.1A | 029                      | 11                      | 699.2.324.1A | 016   | 7          | 710.1.001.1A | 009   | 13         |
| 564.1.029.2BT            | 024                     | 16         | 595.1.025.3BW | 039   | 1          | 626.4.029.1A | 031                      | 7                       | 700.1.011.1B | 022   | 6          | 710.1.025.1A | 032   | 4          |
| 565.1.017.2A             | 039                     | 20         | 595.1.036.3A  | 039   | 6          | 630.4.025.1A | 031                      | 1                       | 700.1.017.1E | 035   | 9          | 710.1.085.1A | 032   | 9          |
| 565.1.026.2A             | 037                     | 25         | 598.2.019.1A  | 039   | 19         | 631.4.008.1A | 030                      | 2                       | 700.1.027.1A | 007   | 12         | 710.1.088.1A | 032   | 18         |
| 570.1.096.1A             | 023                     | 7          | 598.2.030.1A  | 024   | 11         | 631.4.014.1A | 030                      | 14                      | 700.1.027.1A | 014   | 29         | 710.1.107.1A | 028   | 34         |
| 570.1.134.1A             | 023                     | 2          | 598.4.016.1A  | 024   | 6          | 631.4.026.1A | 029                      | 21                      | 700.1.027.1A | 015   | 33         | 711.1.067.1A | 035   | 7          |
| 571.1.096.1A             | 023                     | 6          | 598.4.018.1A  | 024   | 10         | 632.1.031.1A | 031                      | 6                       | 700.1.031.1A | 019   | 10         | 711.1.095.1A | 010   | 32         |
| 571.1.128.1A             | 023                     | 4          | 610.4.075.1A  | 029   | 7          | 650.4.008.1B | 028                      | 25                      | 700.1.038.1C | 025   | 7          | 711.1.128.1A | 010   | 38         |
| 572.1.012.1D             | 023                     | 3          | 610.4.076.1A  | 029   | 18         | 651.4.011.1A | 028                      | 14                      | 700.1.039.1A | 033   | 2          | 711.1.130.1A | 028   | 33         |
| 573.1.077.6A             | 023                     | 5          | 611.4.017.1A  | 030   | 11         | 652.4.006.1A | 024                      | 27                      | 700.1.049.1A | 026   | 9          | 712.1.013.2A | 020   | 8          |
| 573.1.078.6A             | 023                     | 10         | 612.4.005.1A  | 031   | 12         | 654.2.003.1A | 028                      | 20                      | 701.4.003.1A | 012   | 19         | 712.1.018.1A | 035   | 8          |
| 576.1.042.1A             | 023                     | 19         | 612.4.008.1A  | 029   | 22         | 656.1.036.2A | 028                      | 26                      | 701.4.005.1A | 003   | 4          | 712.1.034.1A | 026   | 18         |
| 576.1.044.1A             | 023                     | 9          | 612.4.008.1A  | 030   | 15         | 657.1.015.1A | 028                      | 18                      | 701.4.006.1A | 032   | 3          | 712.1.034.1A | 030   | 26         |
| 585.1.031.1A             | 021                     | 13         | 612.4.013.1B  | 030   | 13         | 658.4.002.1B | 028                      | 29                      | 701.4.007.1A | 012   | 21         | 713.1.007.1A | 013   | 9          |
| 586.1.044.1CJ            | 020                     | 1          | 612.4.029.1A  | 029   | 23         | 669.1.003.1A | 014                      | 18                      | 702.4.004.1A | 028   | 6          | 713.1.014.1E | 003   | 11         |
| CATALOGUE No:<br>ISSUED: | 915.1.220.2B<br>11 - 06 |            |               |       |            |              | CATALOGUE No:<br>ISSUED: | 915.1.220.2B<br>11 - 06 |              |       |            |              |       |            |

| CODE No.                 | Drwg.                   | POS.<br>N. | CODE No.     | Drwg. | POS.<br>N. | CODE No.      | Drwg.                    | POS.<br>N.              | CODE No.      | Drwg. | POS.<br>N. | CODE No.     | Drwg. | POS.<br>N. |
|--------------------------|-------------------------|------------|--------------|-------|------------|---------------|--------------------------|-------------------------|---------------|-------|------------|--------------|-------|------------|
| 713.1.082.1A             | 023                     | 24         | 72465.0214   | 029   | 4          | 741.4.063.1A  | 041                      | 12                      | 748.4.100.1AB | 037   | 16         | 759.1.008.1A | 035   | 1          |
| 713.1.119.1A             | 004                     | 15         | 732.1.007.1A | 039   | 2          | 741.4.067.1A  | 016                      | 17                      | 749.4.002.1A  | 024   | 23         | 759.1.009.1A | 034   | 12         |
| 713.1.137.1A             | 015                     | 27         | 732.2.010.3A | 039   | 17         | 741.4.092.1A  | 038                      | 9                       | 749.4.004.1A  | 026   | 20         | 760.1.003.1B | 021   | 11         |
| 713.1.140.1A             | 010                     | 14         | 734305N01    | 018   | 25         | 741.4.093.1A  | 038                      | 7                       | 749.4.031.1A  | 024   | 8          | 760.4.006.1B | 020   | 5          |
| 713.1.192.1A             | 030                     | 23         | 73500.1440   | 012   | 11         | 74172.1008    | 006                      | 10                      | 749.4.031.1A  | 037   | 9          | 76266.2668   | 010   | 4          |
| 713.1.241.1A             | 005                     | 18         | 73500.1542   | 002   | 15         | 74172.1008    | 008                      | 3                       | 749.4.031.1A  | 039   | 21         | 764.1.001.1A | 023   | 21         |
| 713.1.241.1A             | 014                     | 25         | 73500.1747   | 015   | 26         | 74172.1008    | 013                      | 15                      | 749.4.031.1A  | 040   | 9          | 764.1.009.1A | 014   | 20         |
| 713.1.266.1A             | 003                     | 15         | 73503.3380   | 010   | 18         | 74223.1045    | 021                      | 12                      | 749.5.001.1B  | 037   | 17         | 764.1.009.1A | 015   | 21         |
| 713.1.332.1A             | 024                     | 3          | 73503.3380   | 011   | 2          | 74224.0570    | 006                      | 7                       | 750.1.007.1A  | 004   | 8          | 764.1.011.2A | 026   | 16         |
| 713.1.332.1A             | 037                     | 8          | 73503.3380   | 013   | 4          | 747.1.006.1B  | 032                      | 17                      | 750.1.012.2A  | 006   | 16         | 764.1.011.2A | 030   | 31         |
| 713.1.365.1A             | 011                     | 28         | 73503.3683   | 013   | 13         | 747.5.001.1AB | 026                      | 23                      | 750.1.018.1C  | 035   | 2          | 764.1.013.1A | 014   | 6          |
| 714.1.027.1A             | 034                     | 15         | 737.4.007.2A | 008   | 14         | 747.5.003.1A  | 030                      | 29                      | 750.1.019.1B  | 034   | 13         | 764.1.013.1A | 015   | 22         |
| 714.1.028.1A             | 034                     | 9          | 741.1.012.1A | 018   | 22         | 747.5.007.1A  | 028                      | 1                       | 750.1.048.1A  | 017   | 10         | 764.1.015.1B | 024   | 4          |
| 714.1.041.1A             | 035                     | 12         | 741.1.013.1A | 018   | 29         | 748.1.014.1C  | 034                      | 1                       | 750.1.060.1B  | 024   | 9          | 764.1.024.1A | 023   | 23         |
| 714.1.073.1A             | 034                     | 2          | 741.1.021.1A | 027   | 15         | 748.1.036.1A  | 041                      | 19                      | 750.1.111.1B  | 032   | 12         | 764.1.029.1A | 019   | 7          |
| 715.1.004.1A             | 032                     | 8          | 741.1.022.1A | 027   | 4          | 748.1.039.1A  | 016                      | 15                      | 750.1.113.1A  | 006   | 13         | 764.1.029.1A | 024   | 2          |
| 71502.2594               | 027                     | 1          | 741.1.032.1A | 030   | 38         | 748.1.040.1A  | 002                      | 23                      | 750.1.121.1A  | 012   | 3          | 764.1.029.1A | 039   | 3          |
| 716.1.022.1B             | 021                     | 16         | 741.4.002.1A | 021   | 15         | 748.1.050.1A  | 010                      | 8                       | 750.1.132.1A  | 016   | 6          | 764.1.029.1A | 041   | 16         |
| 716.1.022.1B             | 036                     | 13         | 741.4.013.1B | 016   | 5          | 748.4.002.1A  | 024                      | 17                      | 750.5.001.1B  | 036   | 17         | 764.1.071.1A | 023   | 32         |
| 716.1.043.1B             | 041                     | 17         | 741.4.013.1B | 041   | 13         | 748.4.024.1AB | 035                      | 4                       | 750.5.005.1A  | 019   | 2          | 764.1.084.1A | 037   | 7          |
| 716.1.056.1A             | 026                     | 11         | 741.4.024.1A | 021   | 18         | 748.4.026.1C  | 018                      | 30                      | 75120.1747    | 013   | 8          | 764.1.090.1A | 021   | 10         |
| 716.1.107.1B             | 023                     | 29         | 741.4.038.1A | 018   | 24         | 748.4.033.1A  | 023                      | 18                      | 75120.2567    | 010   | 12         | 764.1.090.1A | 036   | 12         |
| 716.1.119.1A             | 023                     | 14         | 741.4.042.1A | 016   | 3          | 748.4.034.1B  | 019                      | 6                       | 75162.2566    | 034   | 8          | 76400.0004   | 010   | 3          |
| 72094.1616               | 010                     | 10         | 741.4.043.1A | 030   | 7          | 748.4.034.1B  | 033                      | 7                       | 75173.1542    | 013   | 19         | 76402.0002   | 003   | 17         |
| 72121.2106               | 006                     | 4          | 741.4.043.1A | 041   | 21         | 748.4.035.1A  | 023                      | 34                      | 75794.1542    | 010   | 17         | 766.1.058.1A | 010   | 6          |
| 723.1.003.1A             | 036                     | 4          | 741.4.057.1A | 041   | 10         | 748.4.038.1A  | 025                      | 6                       | 758.1.014.1A  | 036   | 14         | 766.4.017.2A | 013   | 12         |
| 72450.6001               | 026                     | 25         | 741.4.058.1A | 041   | 11         | 748.4.100.1AB | 018                      | 19                      | 759.1.006.1A  | 019   | 15         | 766.4.018.1A | 013   | 23         |
| CATALOGUE No:<br>ISSUED: | 915.1.220.2B<br>11 - 06 |            |              |       |            |               | CATALOGUE No:<br>ISSUED: | 915.1.220.2B<br>11 - 06 |               |       |            |              |       | G          |

| CODE No.                 | Drwg.                   | POS.<br>N. | CODE No.     | Drwg. | POS.<br>N. | CODE No.      | Drwg.                    | POS.<br>N.              | CODE No.     | Drwg. | POS.<br>N. | CODE No.      | Drwg. | POS.<br>N. |
|--------------------------|-------------------------|------------|--------------|-------|------------|---------------|--------------------------|-------------------------|--------------|-------|------------|---------------|-------|------------|
| 76835.1134               | 002                     | 10         | 771.5.067.8B | 011   | 13         | 771.5.431.8B  | 029                      | 17                      | 773.5.120.8B | 035   | 14         | 779.1.133.1A  | 014   | 24         |
| 770.5.063.8B             | 039                     | 11         | 771.5.067.8B | 018   | 9          | 771.5.665.8B  | 030                      | 21                      | 774.5.006.1A | 038   | 8          | 779.1.133.1A  | 015   | 25         |
| 770.5.250.8B             | 010                     | 15         | 771.5.069.8B | 005   | 5          | 771.5.667.8B  | 026                      | 22                      | 775.1.002.1A | 024   | 19         | 779.1.151.1A  | 033   | 1          |
| 771.1.015.1A             | 032                     | 10         | 771.5.069.8B | 008   | 5          | 771.5.667.8B  | 036                      | 6                       | 775.1.003.1A | 025   | 3          | 779.1.162.2A  | 009   | 27         |
| 771.1.016.1A             | 032                     | 11         | 771.5.069.8B | 009   | 10         | 771.5.723.8B  | 026a                     | 7                       | 775.1.011.1B | 030   | 39         | 779.1.198.2A  | 009   | 23         |
| 771.1.037.1A             | 010                     | 40         | 771.5.069.8B | 011   | 6          | 771.5.725.8B  | 028                      | 22                      | 775.1.017.1A | 040   | 7          | 779.1.203.2A  | 002   | 7          |
| 771.1.048.1A             | 017                     | 2          | 771.5.069.8B | 012   | 5          | 771.5.727.8B  | 023                      | 28                      | 775.1.020.1A | 038   | 1          | 779.1.205.1AB | 026   | 12         |
| 771.5.037.8B             | 039                     | 24         | 771.5.069.8B | 021   | 5          | 771.5.727.8B  | 028                      | 7                       | 775.1.022.1B | 023   | 12         | 779.1.206.1AB | 026   | 8          |
| 771.5.038.8B             | 039                     | 13         | 771.5.069.8B | 036   | 24         | 771.5.735.8B  | 028                      | 31                      | 775.1.031.1B | 026   | 2          | 779.1.213.1A  | 024   | 13         |
| 771.5.040.8B             | 011                     | 21         | 771.5.071.8B | 011   | 17         | 771.5.937.8B  | 032                      | 7                       | 775.1.031.1B | 026a  | 3          | 779.1.214.1C  | 025   | 2          |
| 771.5.040.8B             | 013                     | 6          | 771.5.071.8B | 014   | 26         | 771.5.938.8B  | 032                      | 5                       | 775.1.033.1A | 016   | 8          | 779.1.221.1B  | 024   | 28         |
| 771.5.040.8B             | 018                     | 28         | 771.5.071.8B | 022   | 5          | 772.1.004.2B  | 033                      | 13                      | 775.1.035.1C | 023   | 15         | 779.1.237.1A  | 030   | 32         |
| 771.5.040.8B             | 020                     | 13         | 771.5.071.8B | 041   | 20         | 772.1.005.1B  | 035                      | 19                      | 775.5.013.1A | 041   | 18         | 779.1.239.1B  | 019   | 8          |
| 771.5.042.8B             | 018                     | 18         | 771.5.072.1B | 018   | 2          | 772.1.010.3A  | 008                      | 9                       | 776.5.032.8A | 016   | 13         | 779.1.247.1B  | 023   | 31         |
| 771.5.045.7E             | 020                     | 14         | 771.5.072.8B | 005   | 7          | 772.1.039.1A  | 018                      | 7                       | 776.5.307.2A | 029   | 8          | 779.1.303.1B  | 033   | 8          |
| 771.5.062.8B             | 020                     | 10         | 771.5.072.8B | 010   | 31         | 772.1.047.1B  | 028                      | 10                      | 777.5.019.7E | 020   | 4          | 779.1.315.1A  | 030   | 41         |
| 771.5.064.8B             | 008                     | 21         | 771.5.073.8B | 011   | 16         | 772.1.055.1A  | 003                      | 14                      | 777.5.036.8B | 039   | 18         | 779.1.366.1AB | 029   | 13         |
| 771.5.064.8B             | 011                     | 5          | 771.5.073.8B | 018   | 10         | 772.1.063.1A  | 021                      | 17                      | 777.5.049.8B | 011   | 10         | 779.1.366.1AB | 030   | 9          |
| 771.5.065.8B             | 004                     | 1          | 771.5.076.8B | 028   | 32         | 772.1.063.1A  | 024                      | 15                      | 779.1.007.2A | 006   | 9          | 779.1.366.1AB | 031   | 9          |
| 771.5.065.8B             | 013                     | 10         | 771.5.078.8B | 012   | 12         | 772.5.024.1A  | 040                      | 8                       | 779.1.026.2A | 010   | 36         | 779.1.397.1A  | 031   | 10         |
| 771.5.065.8B             | 037                     | 24         | 771.5.080.8B | 010   | 27         | 772.5.031.1B  | 028                      | 28                      | 779.1.029.2A | 010   | 26         | 779.1.399.1A  | 034   | 4          |
| 771.5.066.8B             | 011                     | 24         | 771.5.081.8B | 005   | 3          | 772.5.031.1B  | 030                      | 16                      | 779.1.039.1A | 002   | 3          | 779.1.415.1A  | 029   | 15         |
| 771.5.066.8B             | 013                     | 21         | 771.5.083.8B | 005   | 2          | 772.5.033.1A  | 023                      | 26                      | 779.1.088.1A | 019   | 16         | 779.1.445.1A  | 019   | 13         |
| 771.5.066.8B             | 014                     | 11         | 771.5.123.8B | 002   | 30         | 772.5.033.1A  | 037                      | 21                      | 779.1.099.1B | 028   | 2          | 779.1.475.1A  | 040   | 2          |
| 771.5.066.8B             | 015                     | 13         | 771.5.125.8C | 030   | 18         | 772.5.037.1AB | 023                      | 20                      | 779.1.104.1A | 039   | 8          | 779.4.005.2A  | 017   | 4          |
| 771.5.067.8B             | 002                     | 28         | 771.5.129.8B | 009   | 8          | 772.5.038.1A  | 023                      | 25                      | 779.1.104.1B | 039   | 23         | 779.4.075.1A  | 011   | 14         |
| 771.5.067.8B             | 008                     | 1          | 771.5.136.8B | 010   | 24         | 773.1.001.1A  | 005                      | 19                      | 779.1.109.1A | 006   | 2          | 779.5.004.1A  | 020   | 12         |
| CATALOGUE No:<br>ISSUED: | 915.1.220.2B<br>11 - 06 |            |              |       |            |               | CATALOGUE No:<br>ISSUED: | 915.1.220.2B<br>11 - 06 |              |       |            |               |       |            |

| CODE No.                 | Drwg.                   | POS.<br>N. | CODE No.     | Drwg. | POS.<br>N. | CODE No.      | Drwg.                    | POS.<br>N.              | CODE No.     | Drwg. | POS.<br>N. | CODE No.     | Drwg. | POS.<br>N. |
|--------------------------|-------------------------|------------|--------------|-------|------------|---------------|--------------------------|-------------------------|--------------|-------|------------|--------------|-------|------------|
| 779.5.004.1B             | 022                     | 7          | 799.1.055.1A | 009   | 5          | 819.1.017.1B  | 034                      | 11                      | 827.1.301.1A | 026a  | 5          | 850.4.016.1A | 039   | 4          |
| 779.5.004.1B             | 030                     | 17         | 799.1.058.1A | 028   | 35         | 819.2.042.1A  | 035                      | 13                      | 827.1.375.1B | 016   | 9          | 850.4.082.1A | 018   | 20         |
| 779.5.012.1B             | 016                     | 16         | 799.1.061.3A | 014   | 7          | 821.1.001.1A  | 002                      | 26                      | 827.1.378.1B | 018   | 17         | 850.4.082.1A | 024   | 22         |
| 779.5.056.1A             | 028                     | 17         | 799.1.061.3A | 015   | 9          | 821.1.028.1D  | 020                      | 11                      | 829.1.099.1D | 036   | 7          | 850.4.082.1A | 040   | 3          |
| 779.5.056.1A             | 036                     | 18         | 799.1.158.1A | 017   | 6          | 821.1.054.1A  | 019                      | 5                       | 829.1.109.1B | 022   | 1          | 851.1.013.1A | 008   | 6          |
| 780.1.007.1A             | 023                     | 16         | 799.1.166.1A | 026   | 4          | 821.1.068.1B  | 026                      | 6                       | 829.1.136.1A | 037   | 12         | 851.1.020.1A | 004   | 9          |
| 780.1.016.1A             | 006                     | 3          | 799.1.181.1A | 030   | 33         | 821.1.068.1B  | 026a                     | 8                       | 829.1.141.1C | 029   | 16         | 851.4.003.1A | 006   | 12         |
| 780.1.018.1A             | 009                     | 2          | 799.1.211.1A | 010   | 39         | 821.1.070.1A  | 002                      | 17                      | 829.1.235.1A | 015   | 31         | 852.1.001.1B | 033   | 15         |
| 780.2.047.1A             | 009                     | 17         | 799.2.077.2A | 009   | 14         | 821.1.075.1A  | 021                      | 9                       | 829.1.236.1B | 039   | 12         | 852.1.002.1B | 033   | 15         |
| 780.4.006.1A             | 021                     | 19         | 799.2.159.1A | 017   | 7          | 821.1.096.1AB | 030                      | 35                      | 829.1.260.2A | 017   | 8          | 852.1.003.1B | 033   | 15         |
| 780.5.001.1A             | 005                     | 14         | 799.5.001.2A | 006   | 15         | 821.1.103.1A  | 017                      | 9                       | 829.1.283.1B | 019   | 11         | 852.1.005.1A | 002   | 14         |
| 786.1.095.1A             | 007                     | 6          | 8000.66526   | 018   | 12         | 821.1.115.1A  | 014                      | 15                      | 829.1.285.1A | 019   | 12         | 852.1.008.1A | 005   | 10         |
| 787.1.008.1A             | 015                     | 29         | 8000.66774   | 028   | 27         | 821.1.115.1A  | 015                      | 10                      | 829.1.358.1A | 014   | 27         | 852.1.053.2A | 002   | 2          |
| 787.1.011.1A             | 022                     | 10         | 8000.78345   | 028   | 15         | 821.1.170.1A  | 026                      | 15                      | 830.1.144.1A | 011   | 20         | 852.1.055.1A | 035   | 3          |
| 788.1.032.2A             | 014                     | 9          | 801.1.027.1A | 016   | 4          | 821.1.170.1A  | 030                      | 37                      | 830.1.194.1A | 036   | 8          | 852.1.057.1A | 034   | 14         |
| 788.1.032.2A             | 015                     | 11         | 808.1.046.1A | 033   | 6          | 824.1.067.1B  | 026                      | 7                       | 830.1.195.1A | 036   | 20         | 852.1.058.2A | 035   | 6          |
| 788.1.054.2A             | 012                     | 4          | 80A0.62649   | 023   | 22         | 824.1.068.1A  | 026                      | 28                      | 830.1.207.1B | 020   | 19         | 852.1.065.1B | 026   | 10         |
| 788.1.076.1A             | 011                     | 22         | 80C0.05893   | 020   | 7          | 824.1.069.1A  | 026a                     | 12                      | 830.1.228.2A | 019   | 9          | 852.1.071.1A | 030   | 36         |
| 788.1.076.1AA            | 011                     | 22         | 80N0.21507   | 026a  | 6          | 824.1.070.1A  | 026a                     | 9                       | 830.1.292.2A | 041   | 14         | 852.1.072.1A | 023   | 30         |
| 788.1.076.1AB            | 011                     | 22         | 814.1.114.1A | 001c  | 8          | 825.1.033.1A  | 035                      | 17                      | 832.1.003.1C | 033   | 14         | 852.1.093.1A | 002   | 14         |
| 790.1.012.1A             | 023                     | 33         | 814.1.179.1A | 041   | 1          | 826.1.009.1A  | 002                      | 33                      | 841.1.001.1C | 022   | 8          | 852.1.094.1A | 002   | 19         |
| 791.1.039.1A             | 020                     | 20         | 814.1.180.1A | 041   | 22         | 826.1.011.1A  | 003                      | 13                      | 841.1.017.1A | 036   | 19         | 852.1.103.1A | 028   | 4          |
| 791.2.034.1A             | 007                     | 5          | 814.1.183.1A | 041   | 4          | 827.1.096.1B  | 039                      | 15                      | 847.4.006.1A | 010   | 21         | 852.1.104.1A | 006   | 11         |
| 797.1.017.1A             | 004                     | 21         | 814.4.010.1A | 038   | 2          | 827.1.097.1B  | 039                      | 5                       | 848.4.026.1A | 032   | 15         | 852.1.104.1B | 006   | 11         |
| 797.1.022.1A             | 004                     | 4          | 815.1.022.1A | 010   | 35         | 827.1.157.1A  | 041                      | 15                      | 848.4.027.1A | 032   | 13         | 852.1.104.1H | 006   | 11         |
| 799.1.025.1A             | 002                     | 20         | 815.1.022.1A | 022   | 4          | 827.1.191.4A  | 037                      | 26                      | 848.5.001.1A | 026   | 21         | 852.1.104.1K | 006   | 11         |
| 799.1.049.1A             | 002                     | 1          | 818.1.015.1A | 004   | 3          | 827.1.211.1A  | 024                      | 26                      | 848.5.002.1A | 026   | 26         | 852.1.104.1L | 006   | 11         |
| CATALOGUE No:<br>ISSUED: | 915.1.220.2B<br>11 - 06 |            |              |       |            |               | CATALOGUE No:<br>ISSUED: | 915.1.220.2B<br>11 - 06 |              |       |            |              |       |            |

| CODE No.                 | Drwg.                   | POS.<br>N. | CODE No.     | Drwg. | POS.<br>N. | CODE No.     | Drwg.                    | POS.<br>N.              | CODE No.     | Drwg. | POS.<br>N. | CODE No.     | Drwg. | POS.<br>N. |
|--------------------------|-------------------------|------------|--------------|-------|------------|--------------|--------------------------|-------------------------|--------------|-------|------------|--------------|-------|------------|
| 852.1.104.1M             | 006                     | 11         | 852.5.001.1C | 037   | 18         | 853.5.010.1A | 019                      | 1                       | 881.1.026.1A | 004   | 13         | 886.4.118.1A | 007   | 1          |
| 852.1.104.1N             | 006                     | 11         | 852.5.005.1A | 009   | 18         | 856.1.001.1A | 003                      | 6                       | 881.1.035.1A | 036   | 21         | 886.5.003.1A | 035   | 16         |
| 852.1.104.2C             | 006                     | 11         | 852.5.009.1A | 023   | 13         | 856.1.002.2A | 008                      | 15                      | 881.1.051.1A | 005   | 22         | 88700.5644   | 001   | 12         |
| 852.1.104.2D             | 006                     | 11         | 852.5.019.1A | 020   | 17         | 856.1.014.1A | 004                      | 11                      | 881.1.051.1A | 011   | 26         | 88700.5749   | 001   | 20         |
| 852.1.104.2E             | 006                     | 11         | 852.5.023.1A | 010   | 30         | 856.1.031.1A | 003                      | 16                      | 882.1.003.1A | 008   | 22         | 88713.0123   | 001   | 5          |
| 852.1.104.2F             | 006                     | 11         | 852.5.023.1A | 014   | 23         | 856.1.042.1A | 024                      | 5                       | 882.1.006.1A | 002   | 16         | 88713.0137   | 001   | 7          |
| 852.1.104.2G             | 006                     | 11         | 852.5.023.1A | 015   | 23         | 856.1.057.1A | 027                      | 2                       | 882.1.012.1A | 012   | 15         | 88713.0262   | 001   | 16         |
| 852.1.104.2I             | 006                     | 11         | 852.5.024.1A | 002   | 5          | 856.1.064.2A | 010                      | 7                       | 884.4.007.1A | 033   | 4          | 88713.0844   | 001   | 10         |
| 852.1.104.2J             | 006                     | 11         | 852.5.024.1A | 005   | 23         | 856.1.071.1A | 012                      | 9                       | 884.4.017.1A | 007   | 10         | 88713.1010   | 001   | 26         |
| 852.1.120.1A             | 009                     | 30         | 852.5.024.1A | 009   | 6          | 860.1.004.1A | 010                      | 23                      | 884.4.042.1A | 009   | 24         | 88713.1038   | 001a  | 7          |
| 852.1.124.2A             | 013                     | 14         | 852.5.024.1A | 023   | 17         | 861.5.003.1A | 028                      | 30                      | 884.5.003.1A | 026   | 5          | 88713.1040   | 001a  | 5          |
| 852.1.151.1A             | 026                     | 19         | 852.5.024.1A | 029   | 12         | 863.1.001.1D | 035                      | 11                      | 884.5.003.1A | 026a  | 1          | 88713.1058   | 001a  | 8          |
| 852.1.151.1A             | 030                     | 28         | 852.5.024.1A | 030   | 10         | 863.1.002.1A | 012                      | 14                      | 884.5.004.1A | 035   | 18         | 88713.1062   | 001a  | 9          |
| 852.1.157.1A             | 033                     | 18         | 852.5.024.1A | 031   | 8          | 866.1.040.1A | 020                      | 3                       | 884.5.016.1A | 030   | 34         | 88713.1071   | 001a  | 4          |
| 852.1.159.1A             | 035                     | 15         | 852.5.026.1A | 010   | 37         | 872.1.026.1A | 024                      | 18                      | 884.5.034.1A | 002   | 22         | 88713.1072   | 001a  | 6          |
| 852.1.172.1A             | 002                     | 29         | 852.5.027.1A | 030   | 42         | 872.1.046.1A | 032                      | 19                      | 884.5.034.1A | 008   | 18         | 88713.1073   | 001a  | 10         |
| 852.1.173.1A             | 008                     | 12         | 852.5.028.1A | 011   | 25         | 873.1.039.1A | 009                      | 7                       | 884.5.035.1A | 005   | 11         | 88713.1091   | 001   | 21         |
| 852.1.173.1A             | 013                     | 2          | 852.5.028.1A | 022   | 3          | 875.1.038.2A | 032                      | 16                      | 884.5.036.1A | 009   | 25         | 88713.1096   | 001a  | 1          |
| 852.1.174.1A             | 002                     | 31         | 852.5.028.1A | 036   | 23         | 875.1.052.1A | 022                      | 2                       | 884.5.036.1A | 012   | 7          | 88713.1213   | 001a  | 3          |
| 852.1.176.1A             | 005                     | 16         | 852.5.029.1A | 021   | 8          | 875.1.053.1A | 022                      | 11                      | 886.1.013.1A | 041   | 2          | 88713.1215   | 001   | 9          |
| 852.1.176.1A             | 014                     | 28         | 852.5.029.1A | 039   | 22         | 875.1.065.1A | 001c                     | 3                       | 886.4.028.1A | 015   | 28         | 88713.1749   | 001   | 24         |
| 852.1.177.1A             | 004                     | 2          | 853.1.002.1A | 009   | 9          | 876.1.066.1A | 021                      | 14                      | 886.4.033.1A | 011   | 23         | 88713.1994   | 001   | 25         |
| 852.1.195.1A             | 005                     | 20         | 853.1.003.1A | 011   | 27         | 876.1.082.1A | 021                      | 1                       | 886.4.035.1A | 011   | 8          | 88713.2009   | 001   | 14         |
| 852.1.195.1A             | 009                     | 28         | 853.1.004.1A | 009   | 11         | 877.1.092.1A | 030                      | 6                       | 886.4.037.1A | 009   | 4          | 88713.2011   | 001   | 17         |
| 852.1.203.1A             | 030                     | 20         | 853.5.006.1A | 030   | 19         | 877.2.002.1A | 021                      | 7                       | 886.4.042.1A | 038   | 5          | 88713.2092   | 001   | 27         |
| 852.1.207.1A             | 029                     | 25         | 853.5.008.1A | 039   | 10         | 881.1.010.1C | 012                      | 18                      | 886.4.043.1A | 004   | 17         | 88713.2101   | 001   | 19         |
| 852.1.214.1A             | 017                     | 11         | 853.5.009.1A | 012   | 2          | 881.1.012.1A | 002                      | 32                      | 886.4.049.1A | 038   | 6          | 88713.2103   | 001   | 3          |
| CATALOGUE No:<br>ISSUED: | 915.1.220.2B<br>11 - 06 |            |              |       |            |              | CATALOGUE No:<br>ISSUED: | 915.1.220.2B<br>11 - 06 |              |       |            |              |       |            |

| CODE No.     | Drwg. | POS.<br>N. | CODE No.     | Drwg. | POS.<br>N. | CODE No.   | Drwg. | POS.<br>N. | CODE No. | Drwg. | POS.<br>N. | CODE No. | Drwg. | POS.<br>N. |
|--------------|-------|------------|--------------|-------|------------|------------|-------|------------|----------|-------|------------|----------|-------|------------|
| 88713.2107   | 001   | 1          | 930.1.004.1A | 028   | 5          | 97900.0227 | 001c  | 7          |          |       |            |          |       |            |
| 88713.2362   | 001   | 11         | 930.4.091.1A | 005   | 9          | 97900.0228 | 001c  | 12         |          |       |            |          |       |            |
| 88713.2422   | 001   | 30         | 93781.1824   | 032   | 2          | 97900.0229 | 001b  | 13         |          |       |            |          |       |            |
| 88713.2423   | 001   | 6          | 93783.1524   | 011   | 11         | 97900.0230 | 001c  | 20         |          |       |            |          |       |            |
| 88713.2556   | 001   | 22         | 93785.1830   | 010   | 16         | 97900.0231 | 001c  | 17         |          |       |            |          |       |            |
| 88713.2591   | 001   | 8          | 93823.2018   | 004   | 18         | 97900.0232 | 001b  | 16         |          |       |            |          |       |            |
| 88713.2676   | 001   | 2          | 93823.3156   | 010   | 34         | 98112.0002 | 001   | 4          |          |       |            |          |       |            |
| 88765.0999   | 001   | 28         | 93827.0114   | 005   | 12         |            |       |            |          |       |            |          |       |            |
| 88765.1000   | 001   | 15         | 93827.0114   | 009   | 22         |            |       |            |          |       |            |          |       |            |
| 88765.1005   | 001   | 15         | 93827.0114   | 010   | 28         |            |       |            |          |       |            |          |       |            |
| 88765.1006   | 001   | 15         | 94247.0014   | 010   | 5          |            |       |            |          |       |            |          |       |            |
| 88765.1058   | 001   | 13         | 94247.0014   | 011   | 15         |            |       |            |          |       |            |          |       |            |
| 88765.1086   | 001   | 29         | 97900.0002   | 001b  | 2          |            |       |            |          |       |            |          |       |            |
| 88765.1126C  | 001c  | 24         | 97900.0003   | 001c  | 23         |            |       |            |          |       |            |          |       |            |
| 88765.1126T  | 001c  | 16         | 97900.0211   | 001b  | 7          |            |       |            |          |       |            |          |       |            |
| 88765.1126V  | 001b  | 14         | 97900.0215   | 001b  | 1          |            |       |            |          |       |            |          |       |            |
| 88765.1297   | 001   | 23         | 97900.0216   | 001b  | 5          |            |       |            |          |       |            |          |       |            |
| 88765.1322   | 001   | 18         | 97900.0217   | 001b  | 15         |            |       |            |          |       |            |          |       |            |
| 88765.1371   | 001b  | 3          | 97900.0218   | 001c  | 18         |            |       |            |          |       |            |          |       |            |
| 88765.1374   | 001b  | 4          | 97900.0219   | 001b  | 10         |            |       |            |          |       |            |          |       |            |
| 893.2.013.1A | 005   | 15         | 97900.0220   | 001c  | 21         |            |       |            |          |       |            |          |       |            |
| 893.4.005.1A | 030   | 5          | 97900.0221   | 001c  | 22         |            |       |            |          |       |            |          |       |            |
| 893.4.009.1A | 029   | 9          | 97900.0222   | 001b  | 9          |            |       |            |          |       |            |          |       |            |
| 894.2.009.1A | 009   | 19         | 97900.0223   | 001b  | 11         |            |       |            |          |       |            |          |       |            |
| 895.4.001.2A | 020   | 15         | 97900.0224   | 001b  | 6          |            |       |            |          |       |            |          |       |            |
| 8A00.69056   | 027   | 3          | 97900.0225   | 001b  | 8          |            |       |            |          |       |            |          |       |            |
| 913.7.102.1E | 039   | 9          | 97900.0226   | 001b  | 12         |            |       |            |          |       |            |          |       |            |