

Spare parts catalogue SUPERSPORT 750S i.e. U.S.A.

DUCATISS



GENERAL INFORMATION

The present *spare parts* order exactly the right spare parts.

When ordering specify:

- 1) the part's code number followed by its description;
- 2) the motorcycle's serial number, stamped on the steering head.

Reference to right and left apply to the vehicle in terms of its direction of movement.

VALIDITY

f.m. Until V.I.N.
d.m. From V.I.N.
f.m.m. Up to engine number
d.m.m. From engine number

- RED motorcycle
- BLACK motorcycle
- ▲ YELLOW motorcycle
- ◆ GREY motorcycle
- ▼ BLEU motorcycle

All data are subject to modification without prior notice.

Ducati Motor Holding S.p.A.
Uffici Commerciali Amministrativi:
Via A. Cavalieri Ducati n. 3
40132 Bologna, Italy
Telefono 051 6413111
Fax 051 406580
Internet www.ducati.com

CATALOGUE No: 915.1.135.1A
ISSUED: 06 - 01

CATALOGUE No: 915.1.135.1A
ISSUED: 06 - 01

page	CONTENTS
4 001	WORKSHOP SPECIAL TOOLS
6 001.1	WORKSHOP SPECIAL TOOLS
8 001.2	DIAGNOSIS TESTER MATHESIS
10 001.3	WORKSHOP SPECIAL TOOLS
12 002	GEARCHANGE
14 003	GEAR-BOX
16 004	CLUTCH
18 005	CLUTCH COVER
20 006	CRANKSHAFT
22 007	CYLINDERS - PISTONS
24 008	TIMING
26 009	FILTERS AND OIL PUMP
28 010	HALF CRANKCASES
30 011	ALTERNATOR COVER
32 012	ELECTRIC STARTER AND IGNITION
34 013	HEAD : TIMING
36 014	VERTICAL HEAD
38 015	HORIZONTAL HEAD
40 016	THROTTLE BODY
42 017	EXHAUST SYSTEM
44 018	STANDS
46 019	FRAME
48 020	L.H. FOOT RESTS
50 021	R.H. FOOT RESTS
52 022	HEAD-LIGHT AND ELECTRIC WIRING
54 023	INSTRUMENT PANEL
56 024	HANDLEBAR AND CONTROLS
58 025	FRONT FORK
60 026	CLUTCH CONTROL
62 027	FRONT BRAKE
64 028	OIL COOLER
66 029	ELECTRIC SYSTEM
68 030	BATTERY BOX MOUNT
70 031	AIR INDUCTIO AND OIL VENT
72 032	SWINGARM AND CHAIN
74 033	REAR HYDRAULIC BRAKE
76 034	WHEELS
78 035	NUMBER PLATE HOLDER
80 036	SEAT
82 037	FUEL SYSTEM
84 038	FUEL TANK
86 039	HEADLIGHT FAIRING
88 040	FAIRING
90 040.1	HALF FAIRING
92 041	FUEL INFEED
94 042	MARKING PLATES

DRAWING

001

WORKSHOP SPECIAL TOOLS

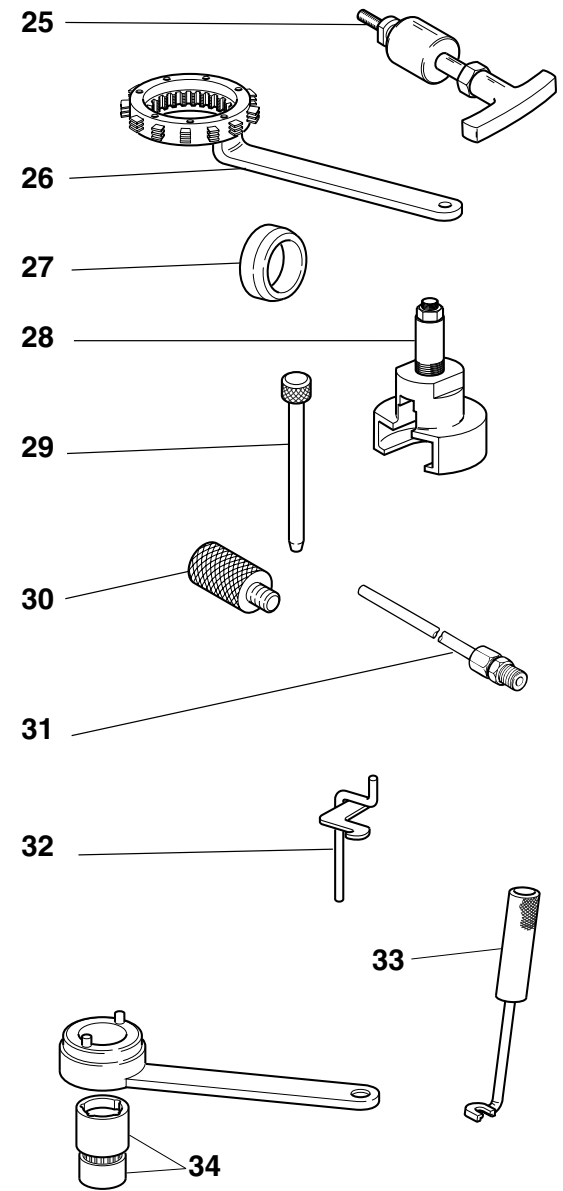
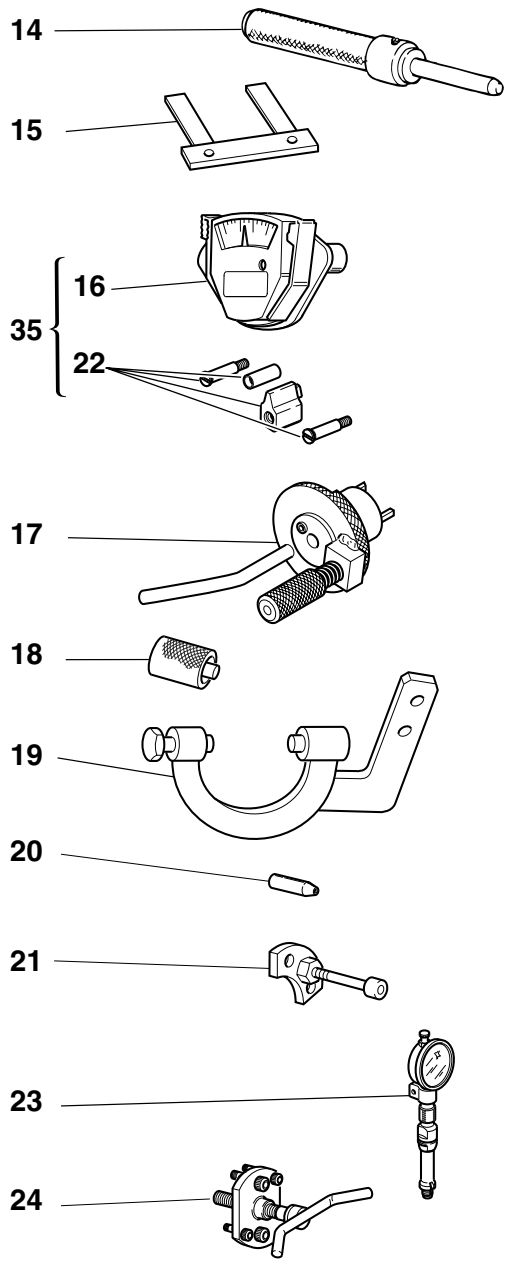
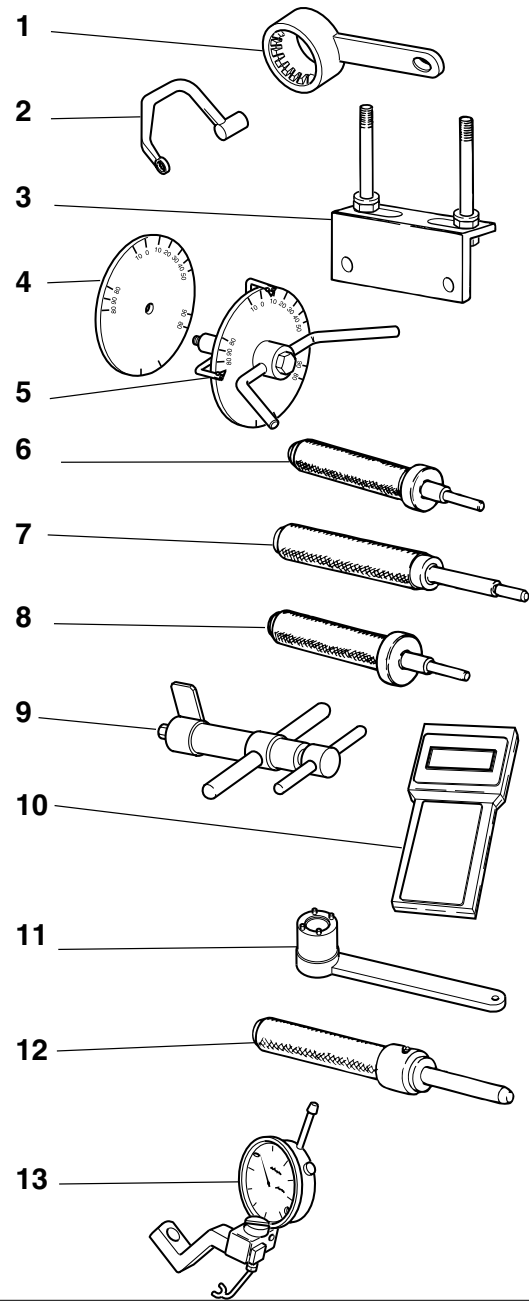

DRAWING

001

WORKSHOP SPECIAL TOOLS

NOTES	NO.	CODE NO.	DESCRIPTION	VALIDITY	Q.TY	
	1	88713.2107	Driving roller tightening tool		1	
	2	88713.2096	Head nuts holder wrench		1	
	3	88713.2103	Head mounting base		1	
	4	98112.0002	Degree wheel		1	
	5	88713.0123	Degree wheel holder tool for ignition advance check		1	
	6	88713.0874	Exhaust valve guide punch tool		1	
	7	88713.0879	Punch tool to extract valve guide		1	
	8	88713.0875	Intake valve guide punch tool		1	
	9	88713.1215	Torque wrench for timing belt		1	
	10	88765.1236	Check intrument		1	
GB	10	88765.1237	Check intrument		1	
F	10	88765.1238	Check intrument		1	
D	10	88765.1239	Check intrument		1	
E	10	88765.1240	Check intrument		1	
	11	88713.0137	Crankshaft gear holder wrench for tightening nut		1	
	12	88713.1078	Punch tool for driving exhaust valve seat		1	
	13	88765.1058	Valve lift gauge		1	
	14	88713.1079	Punch tool for driving intake valve seat		1	
	15	88765.1000	Fork feeler gauge 0.1 mm		1	
	15	88765.1005	Fork feeler gauge 0.2 mm		1	
	15	88765.1006	Fork feeler gauge 0.3 mm		1	
	16	88765.0999	Timing belt control gauge		1	
	17	88713.2011	Tool to hold crankshaft in TDC position		1	
	18	88765.1322	Spacer for checking lower valve shim		1	
	19	88713.2036	Flywheel Wrench		1	
	20	88700.5749	Crankcases assembling cap		1	
	21	88713.1091	Plate for positioning gear engagement fork		1	

CATALOGUE No:
ISSUED:

915.1.135.1A
06 - 01

NOTES	NO.	CODE NO.	DESCRIPTION	VALIDITY	Q.TY	
	22	88765.1086	Conversion kit for 4V belts tensioning tool		1	
	23	88765.1297	T.D.C. control gauge		1	
	24	88713.1749	Drive roller puller		1	
	25	88713.1994	Rocker shaft extractor		1	
	26	88713.2133	Wrench to hold cluch housing drum steady		1	
	27	88700.5665	Sleeve for installing clutch bell gear		1	
	28	88713.2092	Extractor for primary drive gear		1	
	29	88713.0262	Pin for assembling rocker arms		1	
	30	88713.2009	Belt roller timing of two-valva head		1	
	31	88713.1010	Union for exhaust gas suction		1	
	32	88713.0143	Tool for assembling closing rocker and spring		1	
	33	88713.0844	Half-rings mounting punch tool		1	
	34	88700.5644	Wrench for camshaft pulley ring nut adjustment		1	
	35	051.2.001.1A	Torque wrench for timing belt		1	

CATALOGUE No:
ISSUED:

915.1.135.1A
06 - 01

DRAWING

001.1

WORKSHOP SPECIAL TOOLS

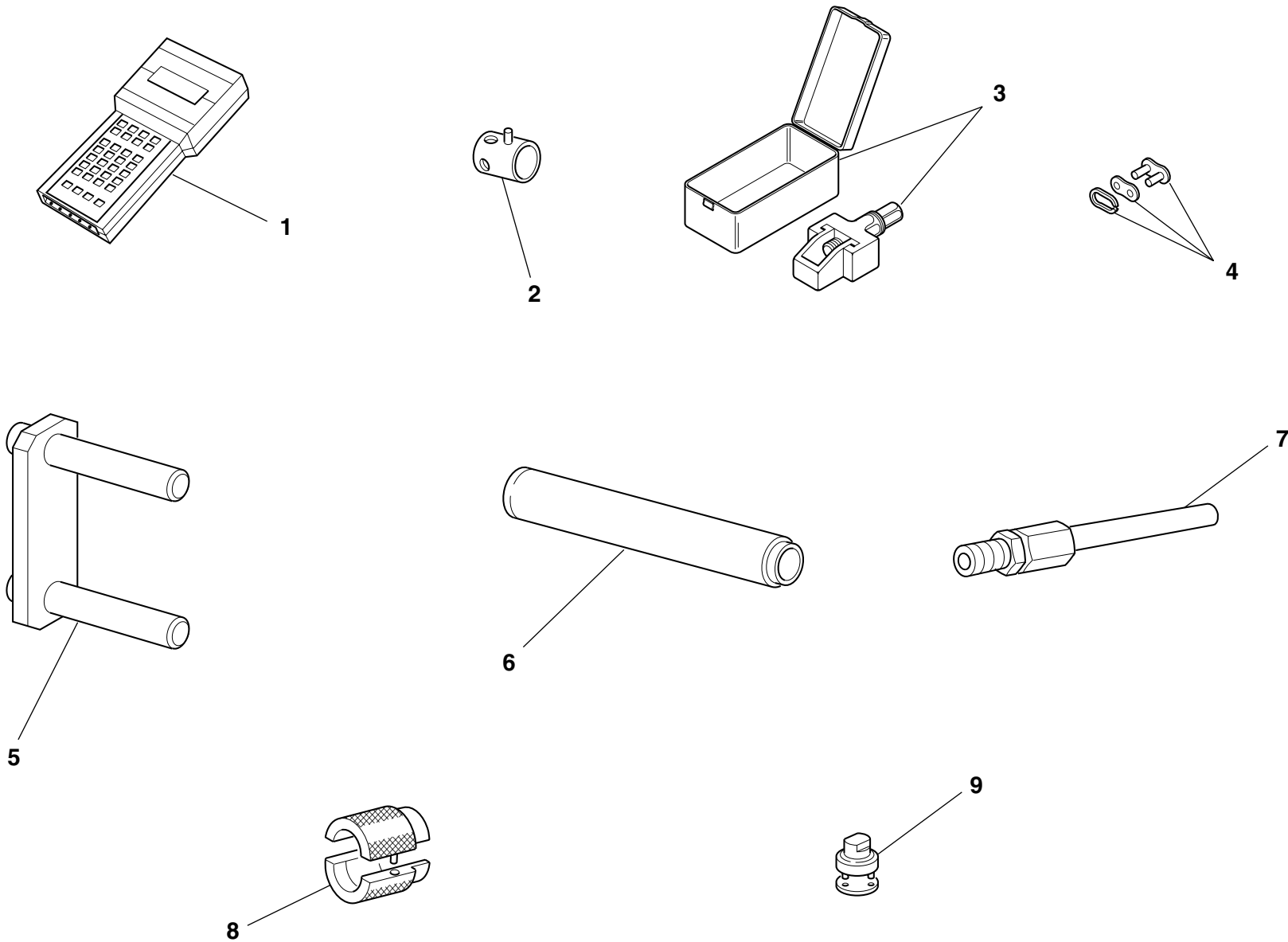

DRAWING

001.1

WORKSHOP SPECIAL TOOLS

NOTES	NO.	CODE NO.	DESCRIPTION	VALIDITY	Q.TY	
I	1	88765.1236	Check intrument		1	
GB	1	88765.1237	Check intrument		1	
D	1	88765.1238	Check intrument		1	
F	1	88765.1239	Check intrument		1	
E	1	88765.1240	Check intrument		1	
	2	8000.70139	Wrench for front wheel spindle		1	
	3	88713.1344	Tool for assembling chain		1	
	4	677.4.003.1A	Coupling		1	
	5	88713.1515	Frame/engine mount		1	
	6	88713.1072	Stopper for driving the half bearing of the steering head base		1	
	7	88713.1010	Union for exhaust gas suction		1	
	8	88713.1096	Tool for overhauling SHOWA forks - assembling seal ring		1	
	9	88713.1058	Wrench for assembling the steering head cap		1	

NOTES	NO.	CODE NO.	DESCRIPTION	VALIDITY	Q.TY	
-------	-----	----------	-------------	----------	------	---

DRAWING

001.2

DIAGNOSIS TESTER MATHESIS

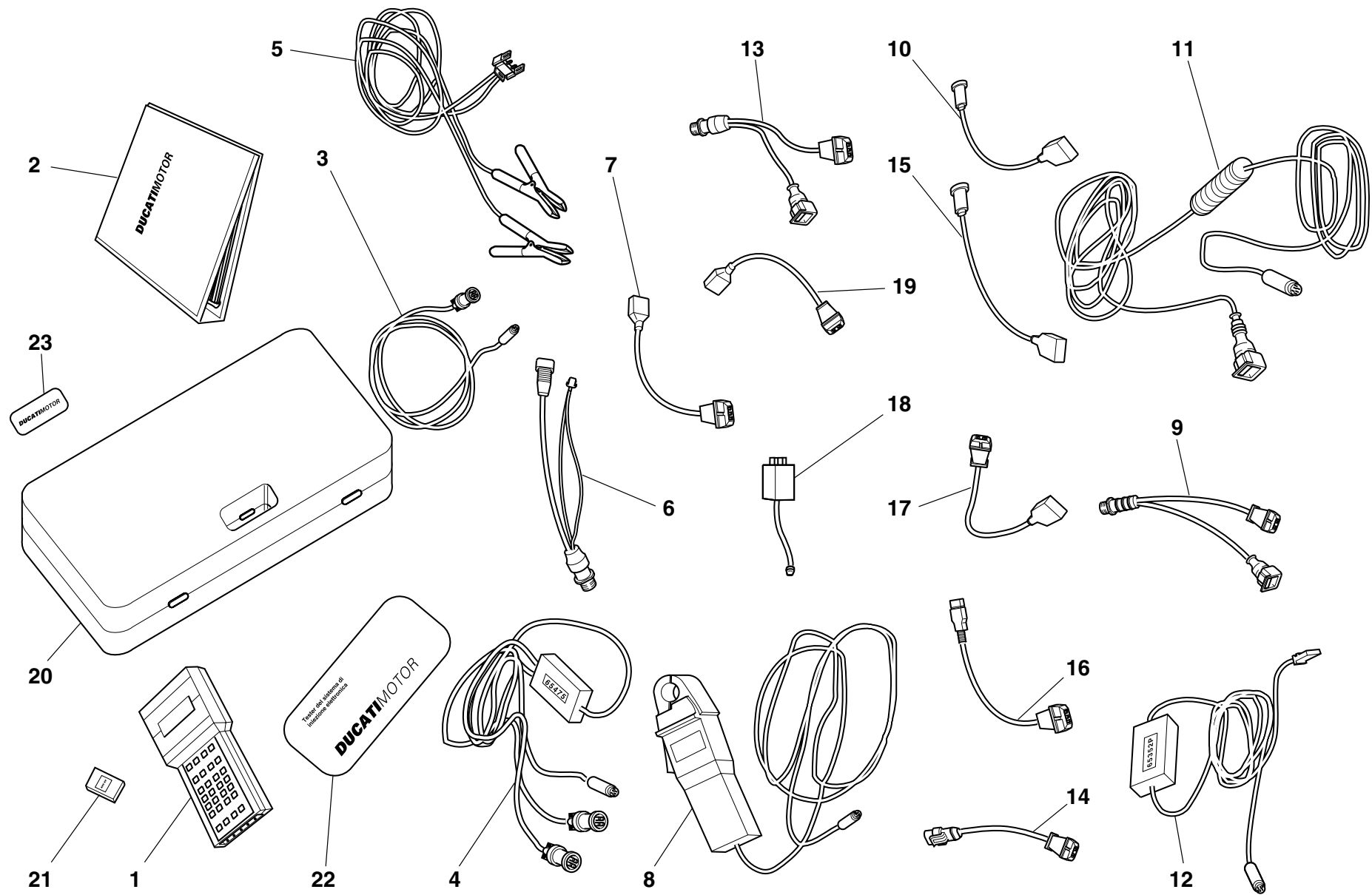

DRAWING

001.2

DIAGNOSIS TESTER MATHESIS

NOTES	NO.	CODE NO.	DESCRIPTION	VALIDITY	Q.TY	
	1	88765.1126Z	Bare Mathesis		1	
	2	914.7.023.1A	Italian manual		1	
	2	914.7.023.1B	English manual		1	
	2	914.7.023.1C	German manual		1	
	2	914.7.023.1D	Franch manual		1	
	2	914.7.023.1E	Spanish manual		1	
	3	88765.1126R	Main cable Mathesis		1	
	4	88765.1126A	Pickup Control cable		1	
	5	88765.1126Q	Battery mains cable		1	
	6	88765.1126	Mains cable adapter for self diagnosis		1	
	7	88765.1126N	Sensor for absolute pressure sampling		1	
	8	88765.1126V	Amperometer plier		1	
	9	88765.1126E	Adapter for 3 wires Pickup test cable		1	
	10	88765.1126P	Sensor for air temperature sampling		1	
	11	88765.1126C	Cable for potentiometer adjustement		1	
	12	88765.1126B	Test cable and speed indicator adjustement		1	
	13	88765.1126F	Adapter for 2 wires Pickup test cable		1	
	14	88765.1126D	Adapter for potentiometer adjustement		1	
	15	552.4.028.1A	Sensor for small throttle potentiometer sampling		1	
	16	88765.1126H	Sensor for throttle potentiomer sampling		1	
	17	88765.1126G	Sensor for air/water temperature sampling		1	
	18	88765.1126M	Sfety remote switch		1	
	19	88765.1126L	2 Wires sampling Pickup sensor		1	
	20	88765.1126U	Case with sponge		1	
	21	88765.1073	Italian memory card		1	
	21	88765.1074	English memory card		1	
	21	88765.1075	German memory card		1	

CATALOGUE No:

ISSUED:

915.1.135.1A

06 - 01

NOTES	NO.	CODE NO.	DESCRIPTION	VALIDITY	Q.TY	
	21	88765.1076	French memory card		1	
	21	88765.1077	Spanish memory card		1	
	22	88765.1126S	DUCATI sticker for case		1	
	23	88765.1126T	DUCATI sticker RH/LH side		1	

CATALOGUE No:

ISSUED:

915.1.135.1A

06 - 01

DRAWING

001.3

WORKSHOP SPECIAL TOOLS

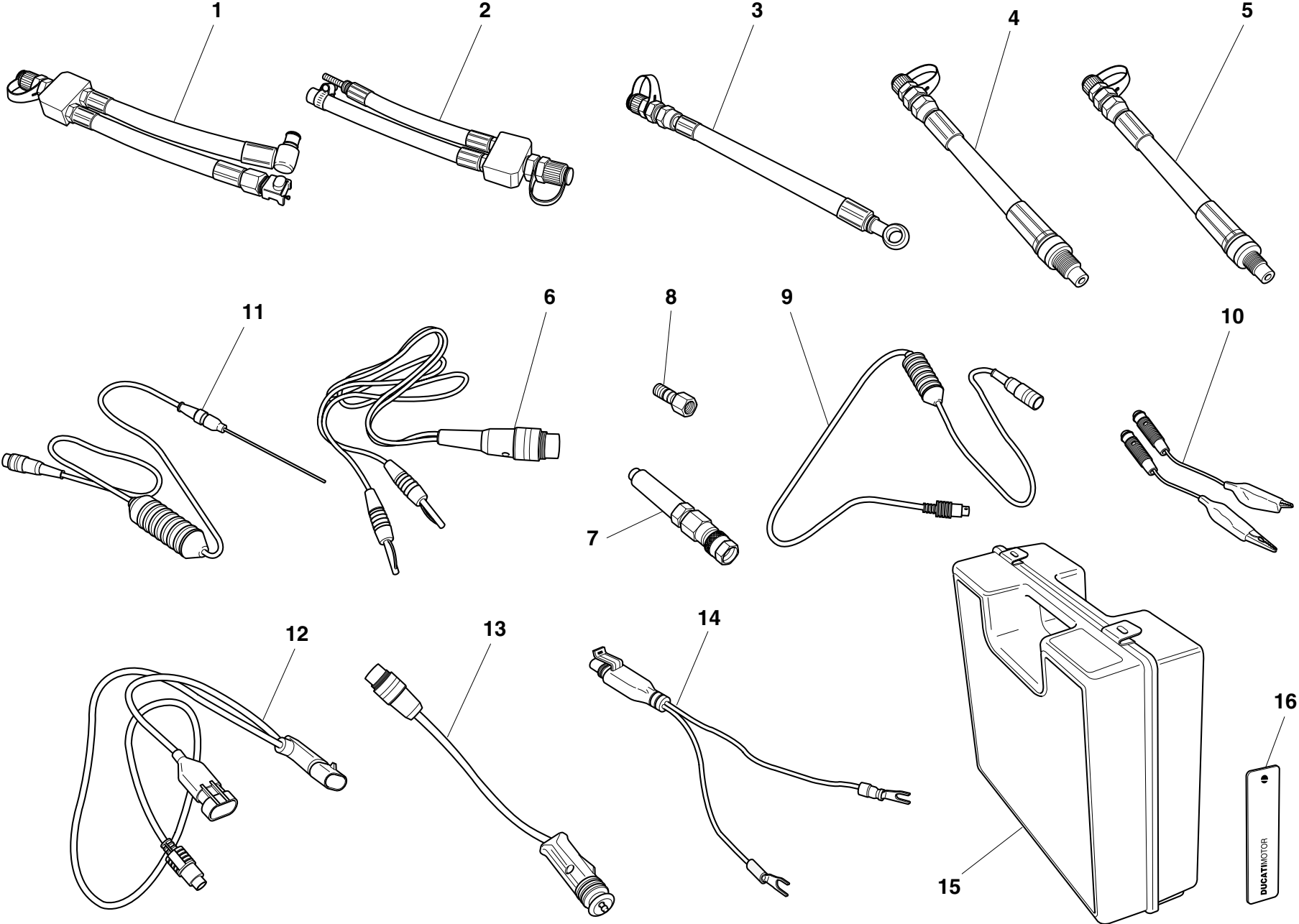

DRAWING

001.3

WORKSHOP SPECIAL TOOLS

NOTES	NO.	CODE NO.	DESCRIPTION	VALIDITY	Q.TY	
	-	88765.1241	Check intrument		1	
GB	-	88765.1242	Check intrument		1	
D	-	88765.1243	Check intrument		1	
F	-	88765.1244	Check intrument		1	
E	-	88765.1245	Check intrument		1	
	1	590.1.189.1A	Fuel pressure line HS.		1	
	2	590.1.190.1A	Fuel pressure line ST/SS/M.		1	
	3	875.1.065.1A	Oil pressure line		1	
	4	552.1.037.1A	Fitting - cylinder compression M12		1	
	5	552.1.038.1A	Fitting - cylinder compression M10		1	
	6	514.1.037.1A	Cable Volt PF DUC 21		1	
	7	552.1.039.1A	Pressure sensor		1	
	8	814.1.114.1A	Oil pressure fitting		1	
	9	514.1.032.1A	Cable for supplementary tests		1	
	10	514.1.035.1A	Red clamp cable		1	
	10	514.1.036.1A	Black clamp cable		1	
	11	552.1.040.1A	Temperature probe		1	
	12	514.1.034.1A	Main cable PF A621		1	
	13	514.1.033.1A	Electric lighter connection adapter (ST)		1	
	14	514.1.038.1A	Battery connection adapter		1	
	15	698.1.033.1A	Red case with sponge rubber		1	
	16	88765.1126T	DUCATI sticker RH/LH side		2	

NOTES	NO.	CODE NO.	DESCRIPTION	VALIDITY	Q.TY	
-------	-----	----------	-------------	----------	------	---

DRAWING **002** GEARCHANGE

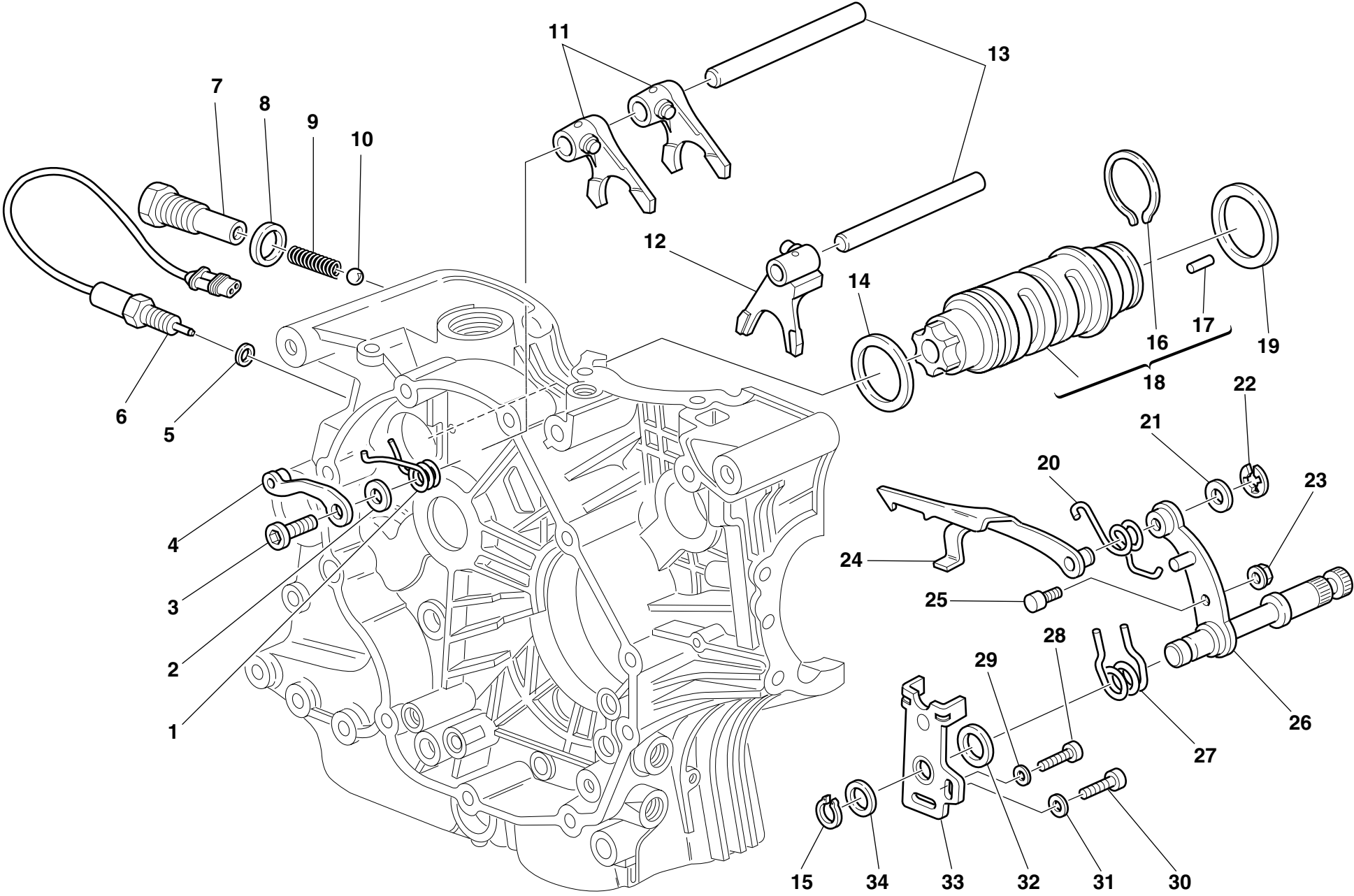

DRAWING

002

GEARCHANGE

NOTES	NO.	CODE NO.	DESCRIPTION	VALIDITY	Q.TY	
	1	799.1.049.1A	Return spring		1	
	2	852.1.053.1A	Washer		1	
	3	779.1.039.1A	Special screw		1	
	4	455.2.003.1A	Gear stopper assembly		1	
	5	0150.92.280	Gasket th.2		1	
	5	0504.03.085	Gasket th.1,5		1	
	5	852.1.111.1A	Gasket th.0.5		1	
	6	539.1.021.1A	Switch		1	
	7	779.1.203.1A	Push rod holder		1	
	8	0272.91.090	Gasket		1	
	9	0660.13.143	Gear selector spring		1	
	10	76835.1134	Ball		1	
	11	0670.13.075	1st,3rd-2nd gear selector fork		2	
	12	0670.13.080	4th,5th gear selector fork		1	
	13	0660.13.070	Fork pin		2	
	14	852.1.005.1A	Shim th. 1		1	
	14	852.1.093.1A	Shim th. 0.9		1	
	15	73500.1542	Circlip		1	
	16	882.1.006.1A	Needle retaining ring (square cross-section)		1	
	17	821.1.070.1A	Special roller (square cross-section)		6	
	18	182.2.012.1A	Complete gearbox drum		1	
	19	0660.13.060	Shim th. 1		1	
	19	852.1.094.1A	Shim th. 0.9		1	
	20	799.1.025.1A	Fork return spring		1	
	21	0400.09.050	Shim th. 0.5		1	
	21	0765.92.205	Shim th. 0.2		2	
	22	0214.07.350	Ring		1	

CATALOGUE No:

ISSUED:

915.1.135.1A

06 - 01

NOTES	NO.	CODE NO.	DESCRIPTION	VALIDITY	Q.TY	
	23	750.5.001.1A	Nut		1	
	24	180.1.008.1A	Gearbox drum control fork		1	
	25	0660.13.165	Gearchange lever pin		1	
	26	821.1.001.1A	Pin with gearchange lever		1	
	27	0799.13.110	Gearchange lever return spring		1	
	28	60N102509	Screw		1	
	29	462.3.003.8A	Washer		1	
	30	60N102555	Screw		1	
	31	462.3.003.7A	Washer		1	
	32	881.1.012.1A	Centering ring		1	
	33	826.1.009.1A	Stopper plate		1	
	34	0400.29.126	Shim th. 0.5		1	

CATALOGUE No:

ISSUED:

915.1.135.1A

06 - 01

DRAWING 003 GEAR-BOX

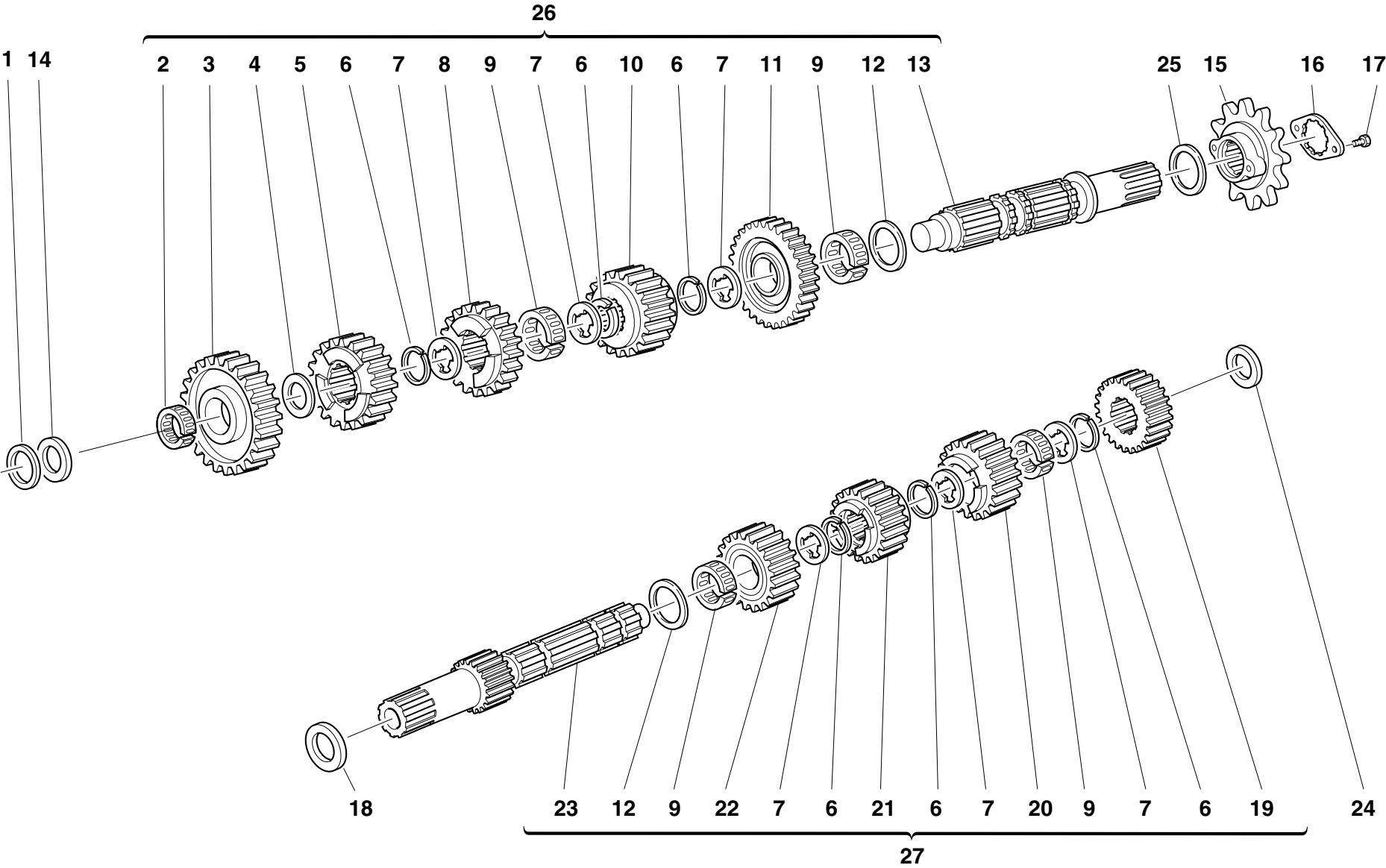

DRAWING

003

GEAR-BOX

NOTES	NO.	CODE NO.	DESCRIPTION	VALIDITY	Q.TY	
	1	0670.16.184	Shim th. 1		1	
	1	0670.16.185	Shim th. 1.2		1	
	1	713.1.014.1A	Shim th. 1.5		1	
	1	713.1.014.1B	Shim th. 1.7		1	
	1	713.1.014.1E	Shim th. 1.6		1	
	2	76402.0003	Needle bearing		1	
	3	172.1.015.1A	Driven gear 1st sp.		1	
	4	0670.16.155	Shim th. 1		1	
	5	172.1.018.1A	Driven gear 4th sp.		1	
	6	0670.16.145	Snap ring		6	
	7	856.1.001.1A	Grooved washer th. 0.5		6	
	8	172.1.017.1A	Driven gear 3rd sp.		1	
	9	701.4.005.1A	Needle bearing		4	
	10	172.1.019.1A	Driven gear 5th sp.		1	
	11	172.1.016.1A	Driven gear 2nd sp.		1	
	12	0670.16.150	Shim th. 0.5		2	
	13	149.1.029.1A	Gearbox lay shaft		1	
	14	713.1.014.1A	Shim th. 1.5		1	
	15	449.1.003.3A	Chain sprocket Z=15		1	
	16	826.1.011.1A	Sprocket keep plate		1	
	17	8A00.67997	Screw		2	
	18	0251.47.050	Shim th. 1		1	
	18	0251.47.054	Shim th. 1.2		1	
	18	852.1.108.1AH	Shim th. 0.9		1	
	18	852.1.108.1AL	Shim th. 1,1		1	
	18	852.1.108.1AN	Shim th. 1,3		1	
	19	0670.16.023	Driving gear 2nd sp.		1	

CATALOGUE No:

ISSUED:

915.1.135.1A

06 - 01

NOTES	NO.	CODE NO.	DESCRIPTION	VALIDITY	Q.TY	
	20	172.1.014.1A	Driving gear 5th sp.		1	
	21	172.1.012.1A	Driving gear 3rd sp.		1	
	22	172.1.013.1A	Driving gear 4th sp.		1	
	23	149.1.028.1B	Gearbox main shaft		1	
	24	0670.16.163	Shim th. 1.8		1	
	24	0670.16.164	Shim th. 2		1	
	24	0670.16.184	Shim th. 1		1	
	24	713.1.014.1B	Shim th. 1.7		1	
	24	713.1.014.1D	Shim th. 1,1		1	
	24	713.1.014.1F	Shim th. 1.9		1	
	25	0670.16.170	Shim th. 0.8		1	
	25	0670.16.171	Shim th. 1		1	
	25	852.1.105.1AB	Shim th. 0.9		1	
	25	852.1.105.1AD	Shim th. 1,1		1	
	25	852.1.105.1AG	Shim th. 0.7		1	
	26	150.2.052.1A	Complete lay shaft		1	
	27	150.2.051.1B	Complete main shaft		1	

CATALOGUE No:

ISSUED:

915.1.135.1A

06 - 01

DRAWING **004** CLUTCH

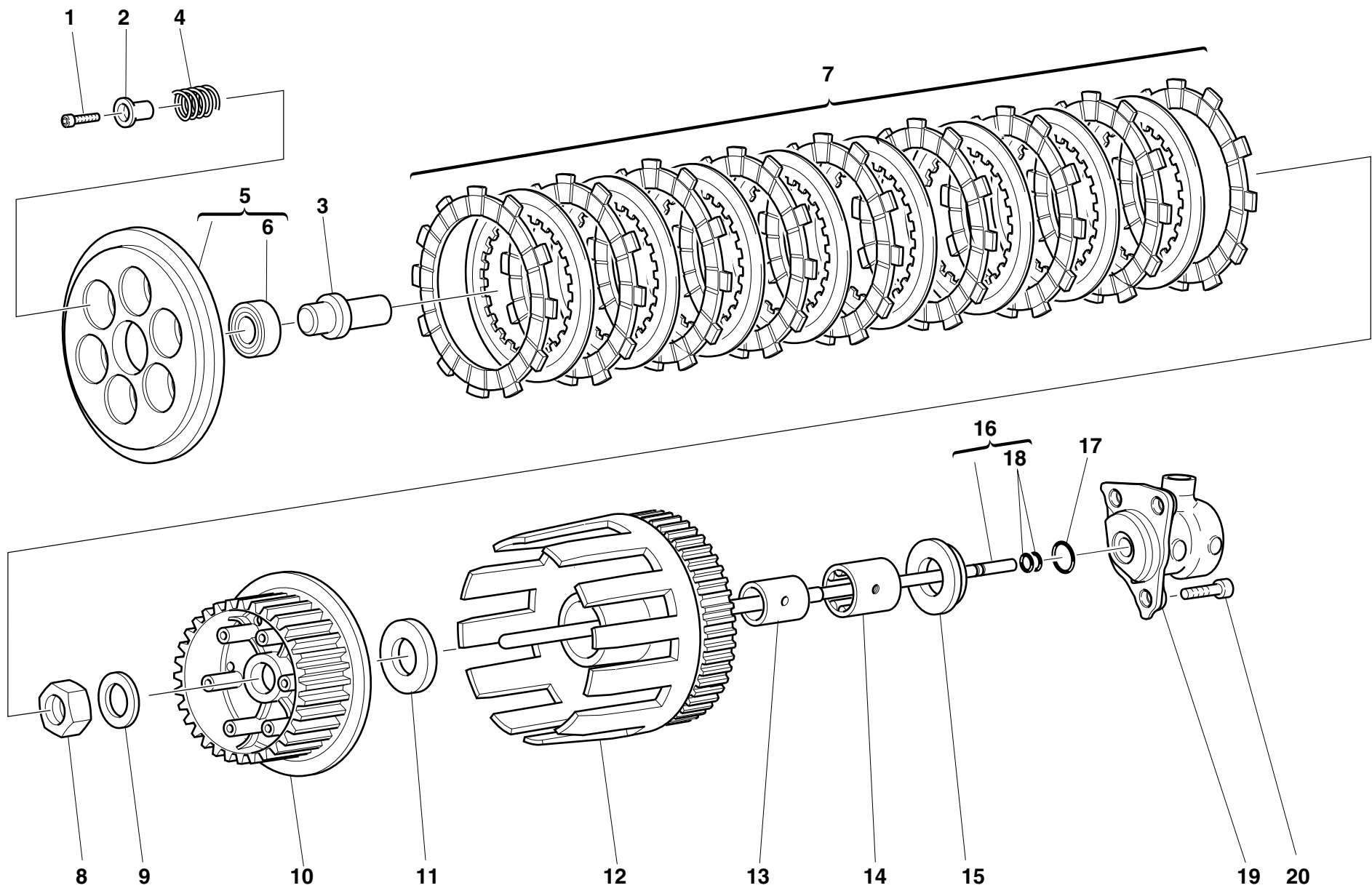

DRAWING

004

CLUTCH

NOTES	NO.	CODE NO.	DESCRIPTION	VALIDITY	Q.TY	
	1	771.5.043.2B	Screw		6	
	2	841.1.024.1A	Retainer		6	
	3	818.1.010.1B	Clutch control pin		1	
	4	0659.16.558	Clutch spring		6	
	5	194.2.003.1A	Pressure plate		1	
	6	702.5.008.1A	Bearing		1	
	7	190.2.009.2B	Clutch plates set		1	
	8	750.1.007.1A	Nut		1	
	9	851.1.004.1A	Lock washer		1	
	10	196.1.016.2A	Clutch drum		1	
	11	856.1.014.1A	Shim		1	
	12	170.2.031.2A	Primary drive gears pair		1	
	13	881.1.026.1A	Inner ring		1	
	14	702.5.015.1A	Bearing		1	
	15	713.1.119.1A	Spacer		1	
	16	117.2.007.1A	Clutch control rod		1	
	17	886.4.043.1A	O-ring		1	
	18	93823.2018	O-ring		2	
	19	195.4.003.1A	Piston assembly		1	
	20	60N107335	Screw		3	

NOTES	NO.	CODE NO.	DESCRIPTION	VALIDITY	Q.TY	
-------	-----	----------	-------------	----------	------	---

DRAWING

005

CLUTCH COVER

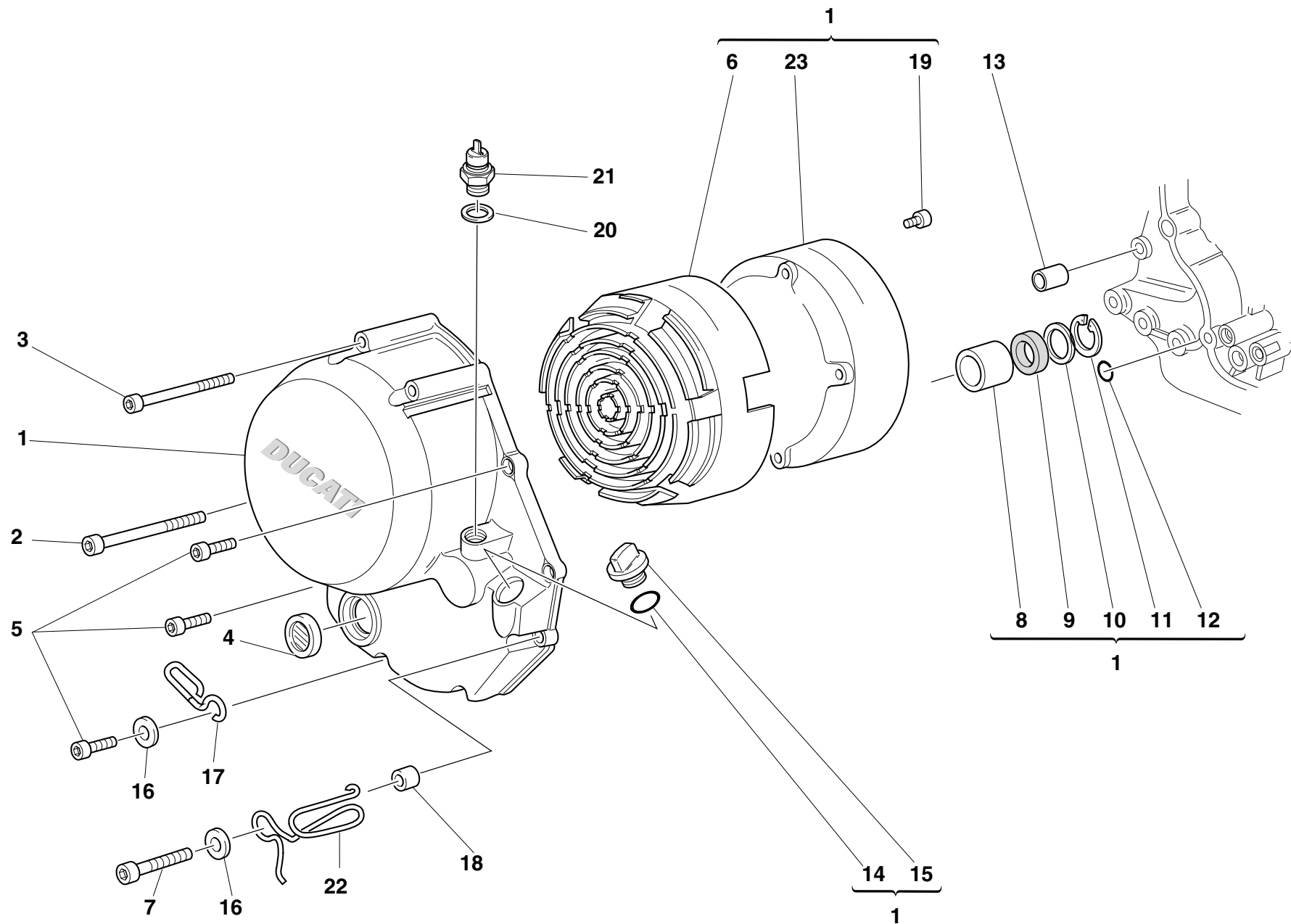

DRAWING

005

CLUTCH COVER

NOTES	NO.	CODE NO.	DESCRIPTION	VALIDITY	Q.TY	
	1	243.2.028.1AC	Cover clutch side		1	
	2	771.5.083.2B	Screw		1	
	3	771.5.081.2B	Screw		3	
	4	254.4.001.1A	Oil level inspection cap		1	
	5	60N102510	Screw		5	
	6	486.1.051.1A	Panel (BLACK)		1	
	7	771.5.072.2B	Screw		2	
	8	0665.49.680	Bush		1	
	9	93784.2030	Seal ring		1	
	10	852.1.008.1A	Shim th. 0.5		1	
	11	73503.3075	Circlip		1	
	12	93827.0114	O-ring		1	
	13	0400.49.240	Locating bush		1	
	14	93823.2082	O-ring		1	
	15	893.1.005.1A	Cap		1	
	16	734306N01	Washer		2	
	17	829.1.073.3A	Holder		1	
	18	0675.49.540	Spacer		2	
	19	779.5.031.1A	Screw		6	
	20	0150.70.120	Gasket th.2		1	
	21	539.4.030.1A	Switch		1	
	22	881.1.030.1A	Holder		1	
	23	243.1.029.1A	Cover		1	

NOTES	NO.	CODE NO.	DESCRIPTION	VALIDITY	Q.TY	
-------	-----	----------	-------------	----------	------	---

DRAWING

006

CRANKSHAFT

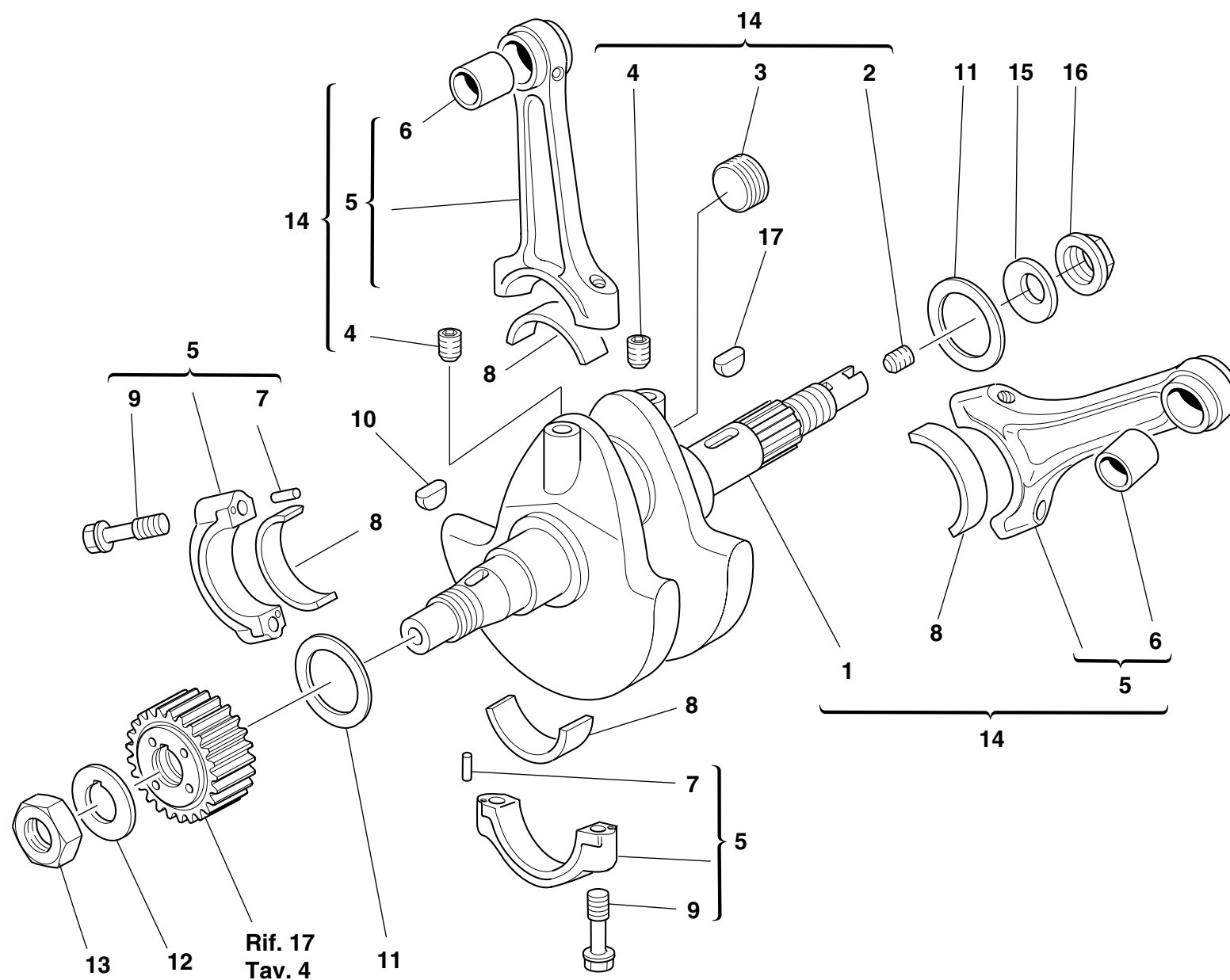

DRAWING

006

CRANKSHAFT

NOTES	NO.	CODE NO.	DESCRIPTION	VALIDITY	Q.TY	
	1	146.2.060.1A	Crankshaft		1	
	2	779.1.109.1A	Special screw		1	
	3	780.1.016.1A	Cap		1	
	4	72121.2106	Threaded dowel		2	
	5	158.2.007.1A	Connecting rods pair		1	
	6	0660.47.290	Standard bush		2	
	7	74224.0570	Pin		4	
	8	0660.47.230	Standard half-bearing		4	
	8	0660.47.235	Undersize half-bearing 0.25		4	
	8	0660.47.236	Undersize half-bearing 0.50		4	
	9	779.1.007.2A	Special screw		4	
	10	74172.1008	Woodruff key		1	
	11	852.1.104.1A	Shim th. 1.9		2	
	11	852.1.104.1B	Shim th. 1.95		2	
	11	852.1.104.1C	Shim th. 2		2	
	11	852.1.104.1D	Shim th. 2,05		2	
	11	852.1.104.1E	Shim th. 2,1		2	
	11	852.1.104.1F	Shim th. 2,15		2	
	11	852.1.104.1G	Shim th. 2.2		2	
	11	852.1.104.1H	Shim th. 2.25		2	
	11	852.1.104.1I	Shim th. 2.3		2	
	11	852.1.104.1J	Shim th. 2.35		2	
	11	852.1.104.1K	Shim th. 2,4		2	
	11	852.1.104.1L	Shim th. 2,45		2	
	11	852.1.104.1M	Shim th. 2.5		2	
	11	852.1.104.1N	Shim th. 2.55		2	
	12	0619.47.030	Lock washer		1	

CATALOGUE No:

ISSUED:

915.1.135.1A

06 - 01

NOTES	NO.	CODE NO.	DESCRIPTION	VALIDITY	Q.TY	
	13	0660.47.040	Nut		1	
	14	145.2.033.1A	Complete connecting rods assembly		1	
	15	799.1.051.2A	Spring washer		1	
	16	750.1.012.2A	Nut		1	
	17	0755.29.025	Woodruff key		1	

CATALOGUE No:

ISSUED:

915.1.135.1A

06 - 01

DRAWING

007

CYLINDERS - PISTONS

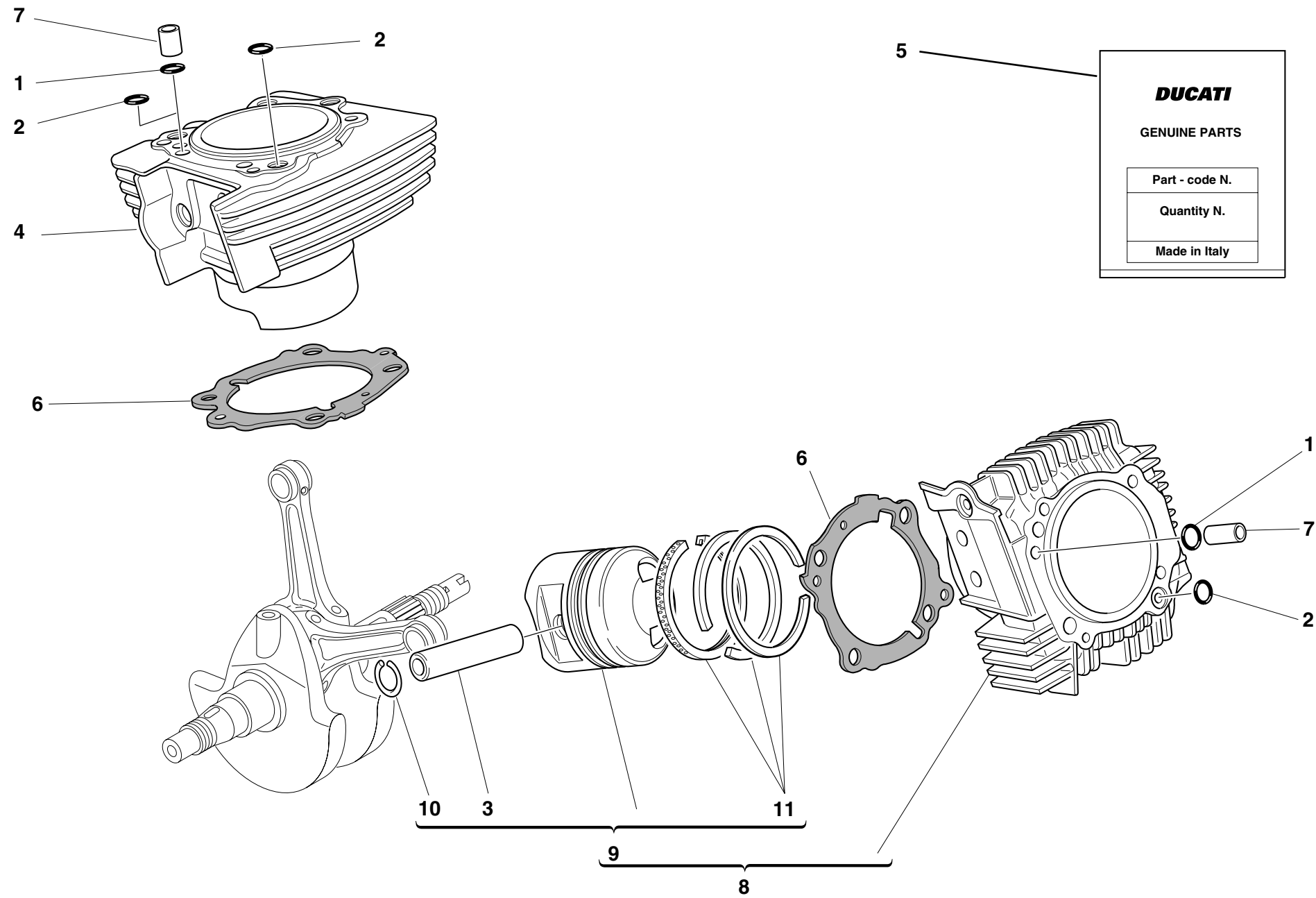

DRAWING

007

CYLINDERS - PISTONS

NOTES	NO.	CODE NO.	DESCRIPTION	VALIDITY	Q.TY	
	1	0400.17.030	O-ring		2	
	2	463.2.019.6A	O-ring		3	
	3	0675.47.450	Piston pin		2	
	4	120.2.040.1B	Vertical cylinder-piston fit		1	
	5	791.2.014.1C	Head-cylinder gaskets set		1	
	6	786.1.069.1A	Cylinder-crankcase gasket th. 0.4		2	
	7	0805.17.125	Bush		2	
	8	120.2.041.5B	Horizontal cylinder-piston fit		1	
	9	122.2.004.1A	Complete piston		2	
	10	0675.47.460	Piston pin circlip		4	
	11	0905.47.490	Piston rings set		2	

NOTES	NO.	CODE NO.	DESCRIPTION	VALIDITY	Q.TY	
-------	-----	----------	-------------	----------	------	---

DRAWING **008** **TIMING**

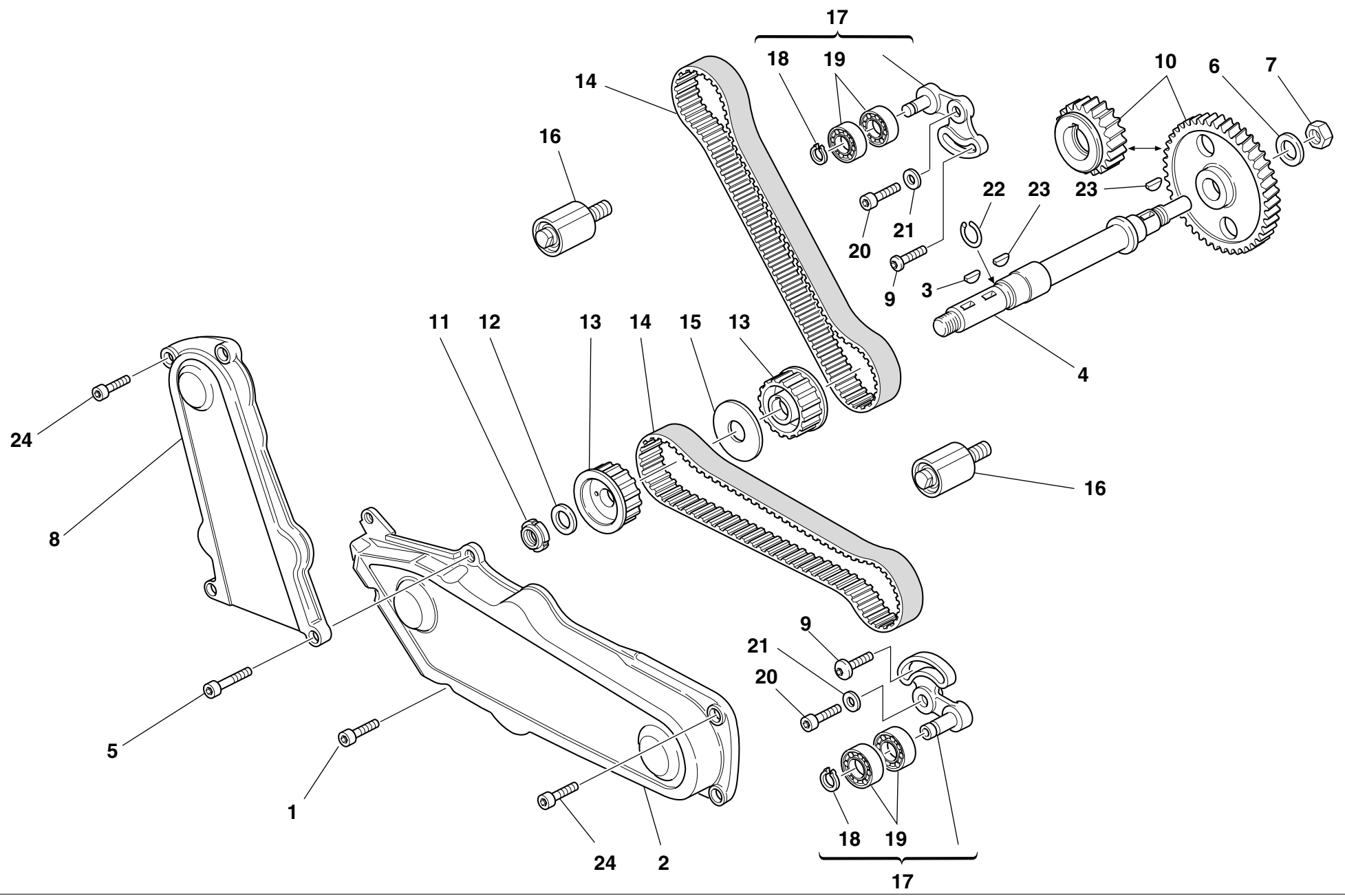

DRAWING

008

TIMING

NOTES	NO.	CODE NO.	DESCRIPTION	VALIDITY	Q.TY	
	1	60N102509	Screw		1	
	2	245.1.048.1A	Horizontal timing belt cover		1	
	3	74172.1008	Woodruff key		1	
	4	147.1.015.1A	Lay shaft		1	
	5	60N102510	Screw		2	
	6	0400.29.040	Lock washer		1	
	7	0124.40.060	Hexagon nut		1	
	8	245.1.047.1A	Vertical timing belt cover		1	
	9	772.1.010.2A	Screw		2	
	10	171.2.020.2B	Timing gears pair		1	
	11	72944.1542	Elastic-stop ring nut		1	
	12	0797.69.040	Washer		1	
	13	255.1.001.1B	Timing belt roller		2	
	14	737.4.007.2A	Timing drive toothed belt		2	
	15	856.1.002.1A	Belt roller separating washer sp. 2		1	
	16	451.1.025.1A	Fixed tensioner assembly		2	
	17	451.2.006.1A	Complete vertical cylinder tensioner roller		1	
	18	0214.07.350	Ring		1	
	19	75166.1238	Bearing		4	
	20	60N102555	Screw		2	
	21	462.3.003.7A	Washer		2	
	22	882.1.003.1A	Snap ring		1	
	23	0755.29.025	Woodruff key		2	
	24	771.5.064.2B	Screw		4	

NOTES	NO.	CODE NO.	DESCRIPTION	VALIDITY	Q.TY	
-------	-----	----------	-------------	----------	------	---

DRAWING **009** **FILTERS AND OIL PUMP**

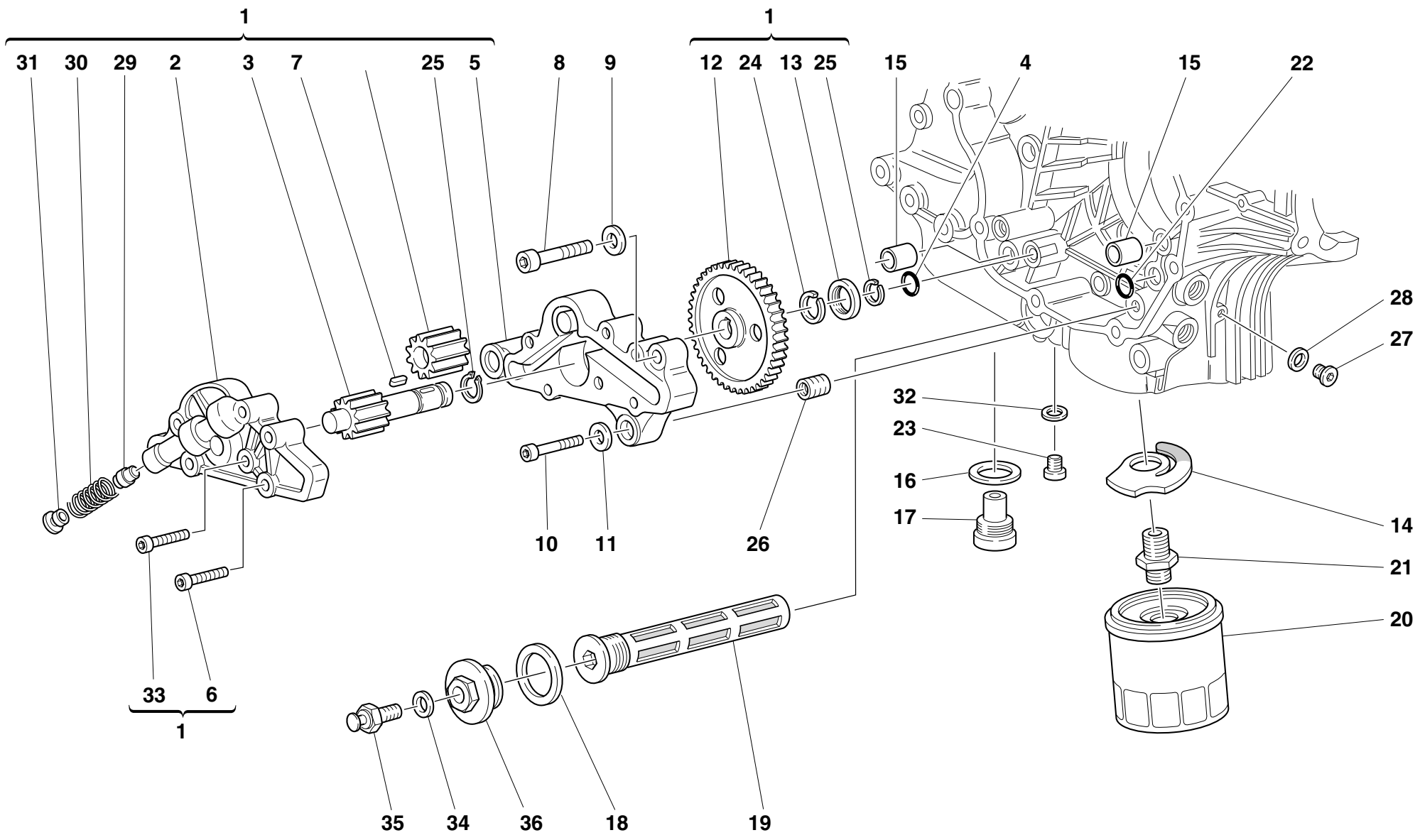

DRAWING

009

FILTERS AND OIL PUMP

NOTES	NO.	CODE NO.	DESCRIPTION	VALIDITY	Q.TY	
	1	174.2.025.3A	Complete oil pump		1	
	2	247.1.104.1A	Pump cover		1	
	3	174.1.002.1A	Pump driving gear		1	
	4	886.4.037.1A	O-ring		1	
	5	250.2.030.3A	Pump body		1	
	6	779.5.020.1A	Screw		3	
	7	680.1.001.1B	Woodruff key		1	
	8	771.5.129.2B	Screw		2	
	9	462.4.037.8A	Spring washer		2	
	10	60N102510	Screw		1	
	11	462.4.037.6A	Spring washer		1	
	12	174.1.025.1A	Pump drive gear		1	
	13	710.1.001.1A	Bush		1	
	14	799.2.077.2A	Bypass spring		1	
	15	0759.49.280	Locating bush		2	
	16	220.3.208.3A	Gasket		1	
	17	0660.49.053	Oil drain plug with magnet		1	
	18	852.5.005.1A	Gasket th.1,5		1	
	19	894.2.009.1A	Oil filter		1	
	20	0905.49.960	Oil filter cartridge		1	
	21	0670.49.910	Nipple		1	
	22	93827.0114	O-ring		1	
	23	779.1.198.1A	Cap		1	
	24	76267.0012	Snap ring		1	
	25	73500.1237	Circlip		2	
	26	0670.49.310	Reduction bush		1	
	27	779.1.162.1A	Cap		1	

CATALOGUE No: 915.1.135.1A
ISSUED: 06 - 01

NOTES	NO.	CODE NO.	DESCRIPTION	VALIDITY	Q.TY	
	28	0150.70.120	Gasket th.2		1	
	29	593.1.018.1A	Bypass valve		1	
	30	799.1.055.1A	Bypass spring		1	
	31	780.1.018.1A	Bypass cap		1	
	32	852.1.120.1A	Aluminium gasket		1	
	33	779.5.019.1A	Screw		3	
	34	420.2.001.0A	Gasket th.1		1	
	35	552.4.004.2A	Thermistor		1	
	36	873.1.039.1A	Cap		1	

CATALOGUE No: 915.1.135.1A
ISSUED: 06 - 01

DRAWING

010

HALF CRANKCASES

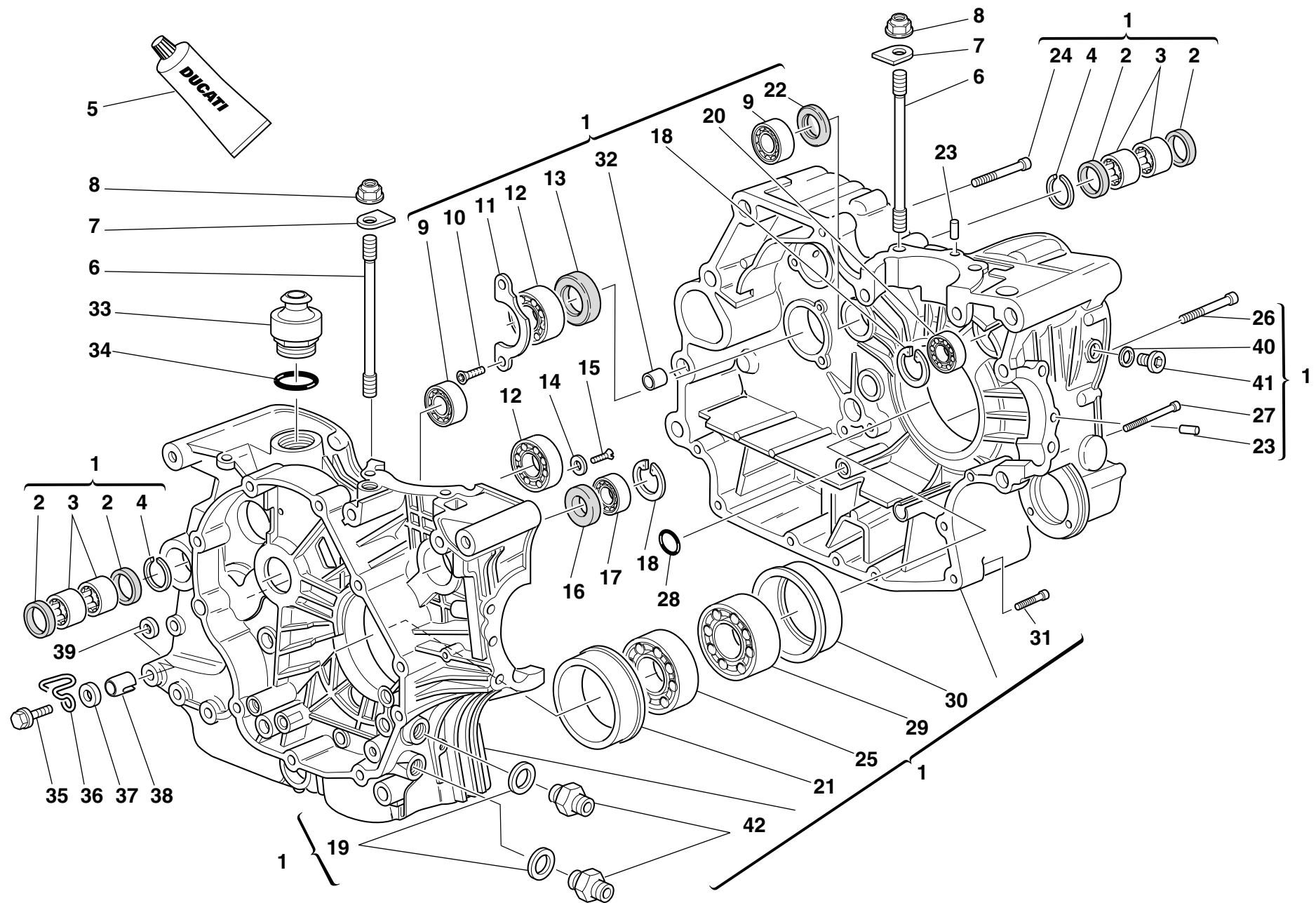

DRAWING

010

HALF CRANKCASES

NOTES	NO.	CODE NO.	DESCRIPTION	VALIDITY	Q.TY	
	1	225.2.046.1B	Complete half-crankcases pair		1	
	2	0755.49.265	Seal ring		4	
	3	76400.0004	Needle bearing		4	
	4	76266.2668	Snap ring		2	
	5	94247.0014	Fluid sealant		1	
	6	0377.49.270	Stud bolt for fastening head cylinder		8	
	7	856.1.025.1A	Special washer		8	
	8	0670.92.010	Nut		8	
	9	75791.1747	Bearing		2	
	10	72094.1616	Screw		2	
	11	0367.49.275	Keep plate		1	
	12	75120.2567	Bearing		2	
	13	0660.49.268	Seal ring		1	
	14	713.1.140.1A	Spacer		2	
	15	60N101079	Screw		2	
	16	93785.1830	Seal ring		1	
	17	75794.1542	Bearing		1	
	18	73503.3380	Circlip		1	
	19	420.2.006.4A	Aluminium gasket		2	
	20	702.5.008.1A	Bearing		1	
	21	710.1.069.1A	Bearing holder bush		1	
	22	463.4.001.1A	Seal ring		1	
	23	0011.52.010	Locating dowel		2	
	24	771.5.136.2B	Screw		6	
	25	75143.3380	Bearing		1	
	26	779.1.029.1A	Special screw		1	
	27	771.5.080.2B	Screw		1	

CATALOGUE No:

ISSUED:

915.1.135.1A

06 - 01

NOTES	NO.	CODE NO.	DESCRIPTION	VALIDITY	Q.TY	
	28	93827.0114	O-ring		1	
	29	75191.3380	Bearing		1	
	30	710.1.070.1A	Bearing holder bush		1	
	31	771.5.072.2B	Screw		5	
	32	711.1.095.1A	Bush		2	
	33	593.1.003.1B	Breather valve		1	
	34	93823.3156	O-ring		1	
	35	0000.62729	Screw		1	
	36	829.1.124.2A	Ring		1	
	37	734306N01	Washer		1	
	38	710.1.032.1A	Bush		1	
	39	711.1.072.1A	Bush		1	
	40	420.2.006.2A	Aluminium gasket		1	
	41	779.1.182.1A	Special screw		1	
	42	815.1.022.1A	Nipple		2	

CATALOGUE No:

ISSUED:

915.1.135.1A

06 - 01

DRAWING

011

ALTERNATOR COVER

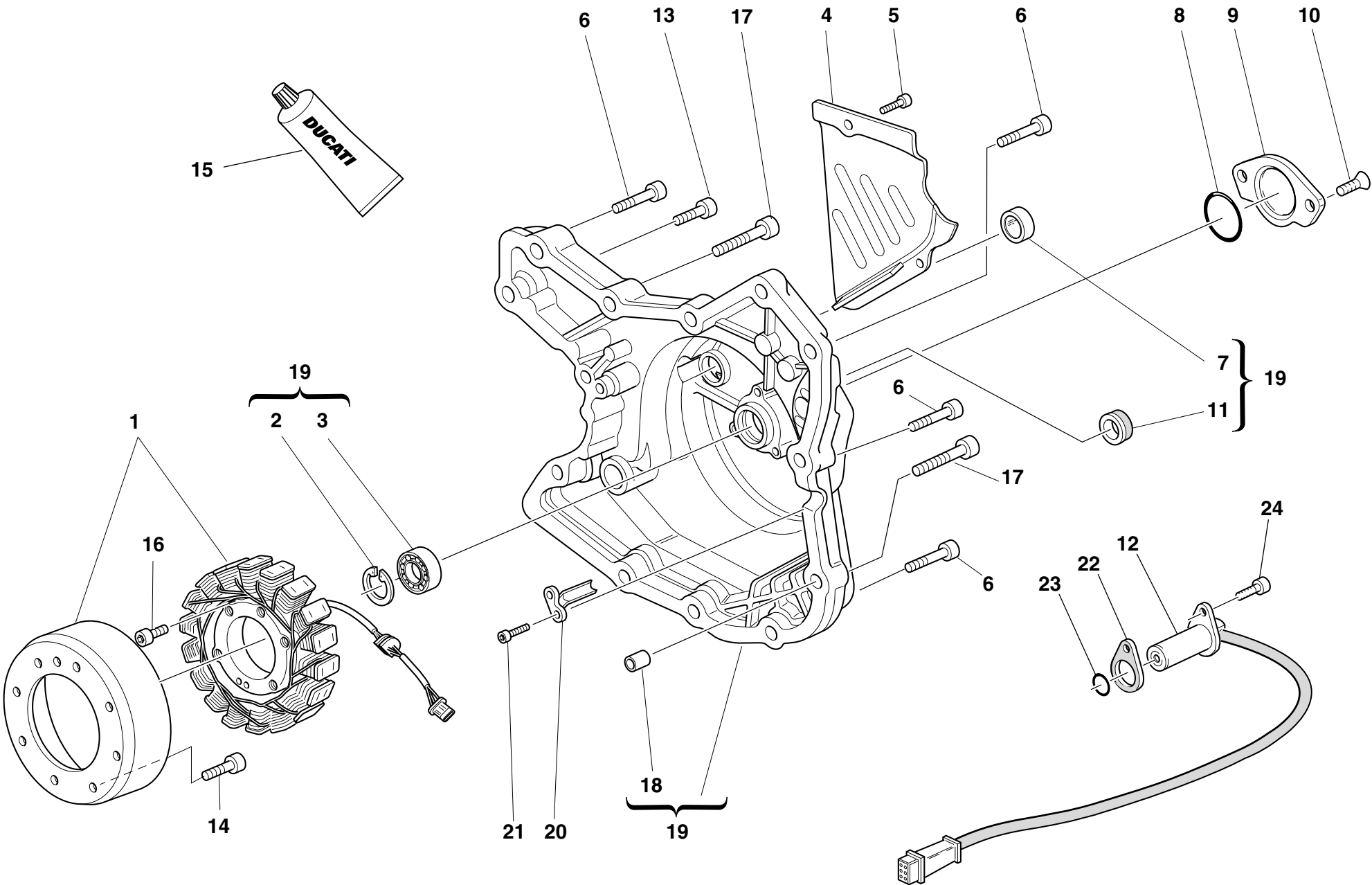

DRAWING

011

ALTERNATOR COVER

NOTES	NO.	CODE NO.	DESCRIPTION	VALIDITY	Q.TY	
	1	264.4.014.3B	Generator		1	
	2	73503.3380	Circlip		1	
	3	702.5.008.1A	Bearing		1	
	4	247.1.083.1AE	Chain cover		1	
	5	771.5.064.2B	Screw		2	
	6	60N102510	Screw		9	
	7	254.1.001.1A	Ignition inspection cap		1	
	8	886.4.035.1A	O-ring		1	
	9	247.1.002.1BC	Cover		1	
	10	777.5.049.2C	Screw		2	
	11	93783.1524	Seal ring		1	
	12	552.4.020.1A	Sensor		1	
	13	60N102509	Screw		1	
	14	771.4.006.1A	Screw		8	
	15	94247.0014	Fluid sealant		1	
	16	771.5.073.2B	Screw		3	
	17	60N102511	Screw		2	
	18	0400.49.240	Locating bush		2	
	19	242.2.045.1A	Generator cover		1	
	20	830.1.144.1A	Bracket		1	
	21	771.5.040.2B	Screw		2	
	22	788.1.066.1AA	Gasket th.0,6		2	
	22	788.1.066.1AB	Gasket th.0,8		1	
	22	788.1.066.1AC	Gasket th.1,0		1	
	23	886.4.003.1A	O-ring		1	
	24	60N107335	Screw		1	

NOTES	NO.	CODE NO.	DESCRIPTION	VALIDITY	Q.TY	
-------	-----	----------	-------------	----------	------	---

DRAWING

012

ELECTRIC STARTER AND IGNITION

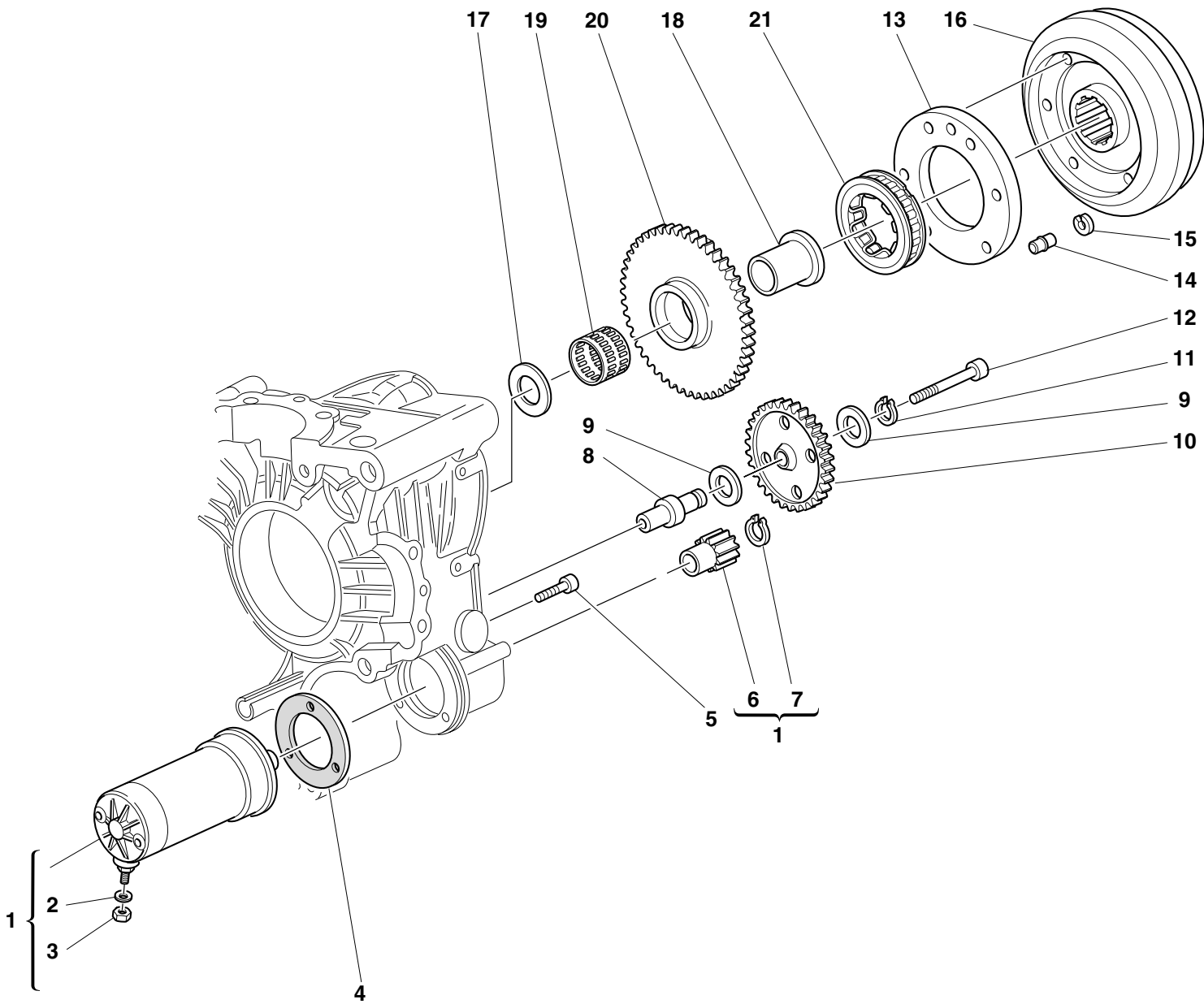

DRAWING

012

ELECTRIC STARTER AND IGNITION

NOTES	NO.	CODE NO.	DESCRIPTION	VALIDITY	Q.TY	
	1	270.4.001.1A	Complete starter motor (8-9 included)		1	
	2	734006N01	Spring washer		1	
	3	417.9.050.6A	Nut		1	
	4	788.1.054.1A	Starter motor gasket		1	
	5	60N102510	Screw		3	
	6	176.1.001.1A	Starter motor sprocket		1	
	7	73500.1237	Circlip		1	
	8	0660.50.020	Intermediate gear pin		1	
	9	856.1.071.1A	Washer		2	
	10	176.1.009.1A	Intermediate gear assembly		1	
	11	73500.1440	Circlip		1	
	12	771.5.078.2B	Screw		1	
	13	160.1.057.1A	Flange		1	
	14	863.1.002.1A	Locating pin		1	
	15	0647.29.040	Check ring		1	
	16	276.1.025.1B	Ignition flywheel		1	
	17	0619.50.065	Washer		1	
	18	881.1.010.1C	Inner ring		1	
	19	701.4.003.1A	Needle bearing		1	
	20	173.1.012.3A	Electric starter driven gear		1	
	21	701.4.007.1A	Starter clutch		1	

NOTES	NO.	CODE NO.	DESCRIPTION	VALIDITY	Q.TY	
-------	-----	----------	-------------	----------	------	---

DRAWING

013

HEAD : TIMING

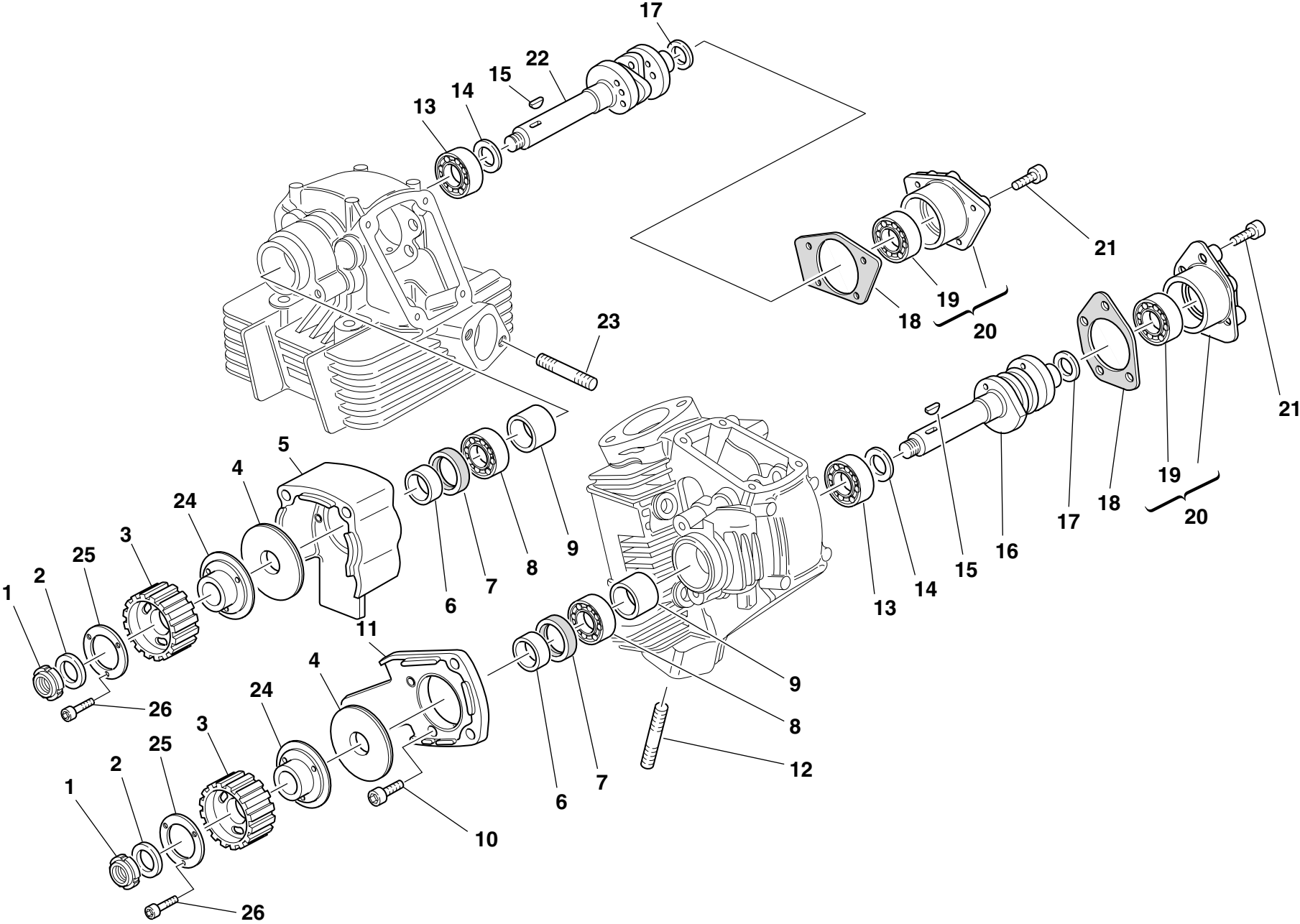

DRAWING

013

HEAD : TIMING

NOTES	NO.	CODE NO.	DESCRIPTION	VALIDITY	Q.TY	
	1	72944.1542	Elastic-stop ring nut		2	
	2	0797.69.040	Washer		2	
	3	255.1.014.1A	Timing belt roller		2	
	4	856.1.002.1A	Belt roller separating washer sp. 2		2	
	5	235.1.027.1A	Vertical rubber cap		1	
	6	713.1.006.1A	Belt roller spacer		2	
	7	0204.70.105	Seal ring		2	
	8	75110.1747	Bearing		2	
	9	0660.29.030	Spacer		2	
	10	60N107335	Screw		4	
	11	235.1.026.1A	Horizontal rubber cap		1	
	12	0370.92.050	Stud bolt		4	
	13	75110.2054	Bearing		2	
	14	0400.16.190	Washer		2	
	15	74172.1008	Woodruff key		2	
	16	0370.29.020	Horizontal head camshaft		1	
	17	0400.29.125	Shim th. 0.2		2	
	17	0400.29.126	Shim th. 0.5		4	
	18	0660.92.310	Cap gasket		2	
	19	75173.1542	Bearing		2	
	20	235.2.015.1BA	Cap with bearing		2	
	21	60N102509	Screw		8	
	22	0370.29.010	Vertical head camshaft		1	
	23	417.5.033.7A	Stud bolt		4	
	24	160.1.076.1A	Flange		2	
	25	852.1.124.1A	Special washer		2	
	26	771.5.040.2B	Screw		6	

CATALOGUE No: 915.1.135.1A

ISSUED: 06 - 01

NOTES	NO.	CODE NO.	DESCRIPTION	VALIDITY	Q.TY	
-------	-----	----------	-------------	----------	------	---

CATALOGUE No: 915.1.135.1A

ISSUED: 06 - 01

DRAWING 014 VERTICAL HEAD

17 ★	Scodellino ritorno Return cap Coupelle retour Einstellhülse
0727.92.050	— 5
0727.92.150	— 5,05
0727.92.051	— 5,10
0727.92.151	— 5,15
0727.92.052	— 5,2
0727.92.152	— 5,25
0727.92.053	— 5,30
0727.92.153	— 5,35
0727.92.054	— 5,4
0727.92.154	— 5,45
0727.92.055	— 5,50
0727.92.155	— 5,55
0727.92.056	— 5,6
0727.92.156	— 5,65
0727.92.057	— 5,70
0727.92.157	— 5,75
0727.92.058	— 5,8
0727.92.158	— 5,85
0727.92.059	— 5,90
0727.92.159	— 5,95
0727.92.060	— 6
0727.92.160	— 6,05
0727.92.061	— 6,10
0727.92.161	— 6,15
0727.92.062	— 6,2
0727.92.162	— 6,25
0727.92.063	— 6,30
0727.92.163	— 6,35
0727.92.064	— 6,4
0727.92.164	— 6,45
0727.92.065	— 6,50
0727.92.165	— 6,55
0727.92.066	— 6,6
0727.92.166	— 6,65
0727.92.067	— 6,70
0727.92.167	— 6,75
0727.92.068	— 6,8
0727.92.168	— 6,85
0727.92.069	— 6,90
0727.92.169	— 6,95
0727.92.070	— 7
0727.92.170	— 7,05
0727.92.071	— 7,10

0727.92.171	— 7,15
0727.92.072	— 7,2
0727.92.172	— 7,25
0727.92.073	— 7,30
0727.92.173	— 7,35
0727.92.074	— 7,4
0727.92.174	— 7,45
0727.92.075	— 7,50
0727.92.175	— 7,55
0727.92.076	— 7,6
0727.92.176	— 7,65
0727.92.077	— 7,70
0727.92.177	— 7,75
0727.92.078	— 7,8
0727.92.178	— 7,85
0727.92.079	— 7,90
0727.92.179	— 7,95
0727.92.080	— 8
0727.92.180	— 8,05
0727.92.081	— 8,10
0727.92.181	— 8,15
0727.92.082	— 8,2
0727.92.182	— 8,25
0727.92.083	— 8,3
0727.92.183	— 8,35
0727.92.084	— 8,4
0727.92.184	— 8,45
0727.92.085	— 8,5
0727.92.185	— 8,55
0727.92.086	— 8,6
0727.92.186	— 8,65
0727.92.087	— 8,7
0727.92.187	— 8,75
0727.92.088	— 8,8
0727.92.188	— 8,85
0727.92.089	— 8,9
0727.92.189	— 8,95
0727.92.090	— 9
0727.92.092	— 9,2
0727.92.094	— 9,4
0727.92.096	— 9,6

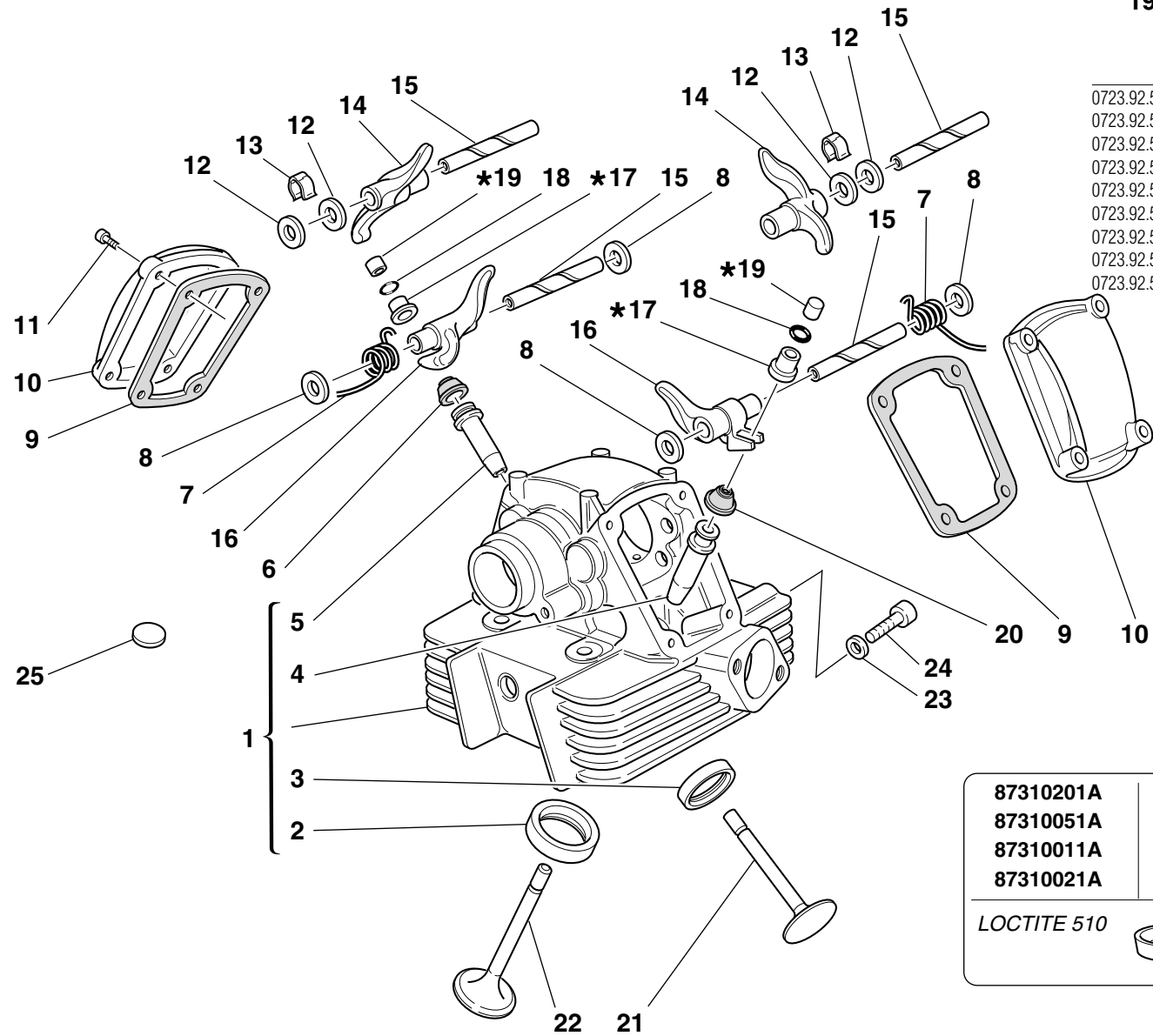

87310201A	~20
87310051A	~18
87310011A	~16
87310021A	~10

LOCTITE 510

19 ★	Registro bilanciare Adjustment Réglage Ventilkäppchen
0723.92.500	— 2
0723.92.535	— 2,05
0723.92.501	— 2,1
0723.92.545	— 2,15
0723.92.502	— 2,2
0723.92.555	— 2,25
0723.92.503	— 2,3
0723.92.565	— 2,35
0723.92.504	— 2,4
0723.92.575	— 2,45
0723.92.505	— 2,5
0723.92.585	— 2,55
0723.92.506	— 2,6
0723.92.595	— 2,65
0723.92.507	— 2,7
0723.92.605	— 2,75
0723.92.508	— 2,8
0723.92.615	— 2,85
0723.92.509	— 2,9
0723.92.625	— 2,95
0723.92.510	— 3
0723.92.635	— 3,05
0723.92.511	— 3,1
0723.92.645	— 3,15
0723.92.512	— 3,2
0723.92.655	— 3,25
0723.92.513	— 3,3
0723.92.675	— 3,35
0723.92.514	— 3,4
0723.92.685	— 3,45
0723.92.515	— 3,5
0723.92.695	— 3,55
0723.92.516	— 3,6
0723.92.705	— 3,65
0723.92.517	— 3,7
0723.92.715	— 3,75
0723.92.518	— 3,8
0723.92.725	— 3,85
0723.92.519	— 3,9
0723.92.735	— 3,95
0723.92.520	— 4
0723.92.745	— 4,05
0723.92.521	— 4,1
0723.92.522	— 4,2
0723.92.523	— 4,3
0723.92.524	— 4,4
0723.92.525	— 4,5
0723.92.526	— 4,6
0723.92.527	— 4,7
0723.92.528	— 4,8
0723.92.529	— 4,9
0723.92.530	— 5

DRAWING

014

VERTICAL HEAD

NOTES	NO.	CODE NO.	DESCRIPTION	VALIDITY	Q.TY	
	1	301.2.061.1A	Complete vertical head		1	
	2	304.1.021.1A	Intake valve seat		1	
	2	304.1.021.1AB	Oversize intake valve seat 0.03		1	
	2	304.1.021.1AC	Oversize intake valve seat 0.06		1	
	3	304.1.022.1A	Exhaust valve seat		1	
	3	304.1.022.1AB	Oversize exhaust valve seat 0.03		1	
	3	304.1.022.1AC	Oversize exhaust valve seat 0.06		1	
	4	303.1.003.1A	Intake valve cast iron guide		1	
	4	303.1.003.1AB	Oversize valve guide 0.03		1	
	4	303.1.003.1AC	Oversize valve guide 0.06		1	
	4	303.1.003.1AD	Oversize valve guide 0.09		1	
	5	303.2.004.1C	Exhaust valve bronze guide		1	
	5	303.2.004.1CB	Oversize valve guide 0.03		1	
	5	303.2.004.1CC	Oversize valve guide 0.06		1	
	5	303.2.004.1CD	Oversize valve guide 0.09		1	
	6	764.1.013.1A	Valve seal		1	
	7	799.1.061.1A	Closing rocker spring		2	
	8	0619.92.180	Shim th. 0.3		6	
	8	0670.92.190	Shim th. 2		4	
	8	0765.92.185	Shim th. 1		2	
	8	0765.92.190	Shim th. 0.5		4	
	8	0765.92.195	Shim th. 0.1		1	
	8	0765.92.205	Shim th. 0.2		8	
	9	788.1.032.2A	Valve cover gasket		2	
	10	240.1.010.1AB	Valve cover		2	
	11	60N102509	Screw		8	
	12	0647.70.010	Shim		4	

CATALOGUE No:

ISSUED:

915.1.135.1A

06 - 01

NOTES	NO.	CODE NO.	DESCRIPTION	VALIDITY	Q.TY	
	13	0375.92.210	Spring		2	
	14	208.1.012.4A	Opening rocker		2	
	15	0660.92.240	Rocker shaft		4	
	15	0660.92.245	Oversize rocker shaft 0.02		4	
	16	209.1.012.4A	Closing rocker		2	
	17	0727.92.239	See table		2	
	18	669.1.003.1A	Split rings		4	
	19	0723.92.239	See table		2	
	20	764.1.009.1A	Valve seal		1	
	21	211.1.015.2A	Exhaust valve		1	
	22	210.1.015.2A	Intake valve		1	
	23	420.2.000.7A	Copper gasket		1	
	24	779.1.133.1A	Screw		1	
	25	700.1.027.1A	Vibration damper pad		22	

CATALOGUE No:

ISSUED:

915.1.135.1A

06 - 01

DRAWING 015 HORIZONTAL HEAD

14 ★	Scodellino ritorno Return cap Coupelle retour Einstellhülse		
0727.92.050		0727.92.171	7,15
0727.92.150	5,05	0727.92.072	7,2
0727.92.051	5,10	0727.92.172	7,25
0727.92.151	5,15	0727.92.073	7,30
0727.92.052	5,2	0727.92.173	7,35
0727.92.152	5,25	0727.92.074	7,4
0727.92.053	5,30	0727.92.174	7,45
0727.92.153	5,35	0727.92.075	7,50
0727.92.054	5,4	0727.92.175	7,55
0727.92.154	5,45	0727.92.076	7,6
0727.92.055	5,50	0727.92.176	7,65
0727.92.155	5,55	0727.92.077	7,70
0727.92.056	5,6	0727.92.177	7,75
0727.92.156	5,65	0727.92.078	7,8
0727.92.057	5,70	0727.92.178	7,85
0727.92.157	5,75	0727.92.079	7,90
0727.92.058	5,8	0727.92.179	7,95
0727.92.158	5,85	0727.92.080	
0727.92.059	5,90	0727.92.180	8,05
0727.92.159	5,95	0727.92.081	8,10
0727.92.060		0727.92.181	8,15
0727.92.160	6,05	0727.92.082	8,2
0727.92.061	6,10	0727.92.182	8,25
0727.92.161	6,15	0727.92.083	8,3
0727.92.062	6,2	0727.92.183	8,35
0727.92.162	6,25	0727.92.084	8,4
0727.92.063	6,30	0727.92.184	8,45
0727.92.163	6,35	0727.92.085	8,5
0727.92.064	6,4	0727.92.185	8,55
0727.92.164	6,45	0727.92.086	8,6
0727.92.065	6,50	0727.92.186	8,65
0727.92.165	6,55	0727.92.087	8,7
0727.92.066	6,6	0727.92.187	8,75
0727.92.166	6,65	0727.92.088	8,8
0727.92.067	6,70	0727.92.188	8,85
0727.92.167	6,75	0727.92.089	8,9
0727.92.068	6,8	0727.92.189	8,95
0727.92.168	6,85	0727.92.090	
0727.92.069	6,90	0727.92.092	9,2
0727.92.169	6,95	0727.92.094	9,4
0727.92.070		0727.92.096	9,6
0727.92.170	7,05		
0727.92.071	7,10		

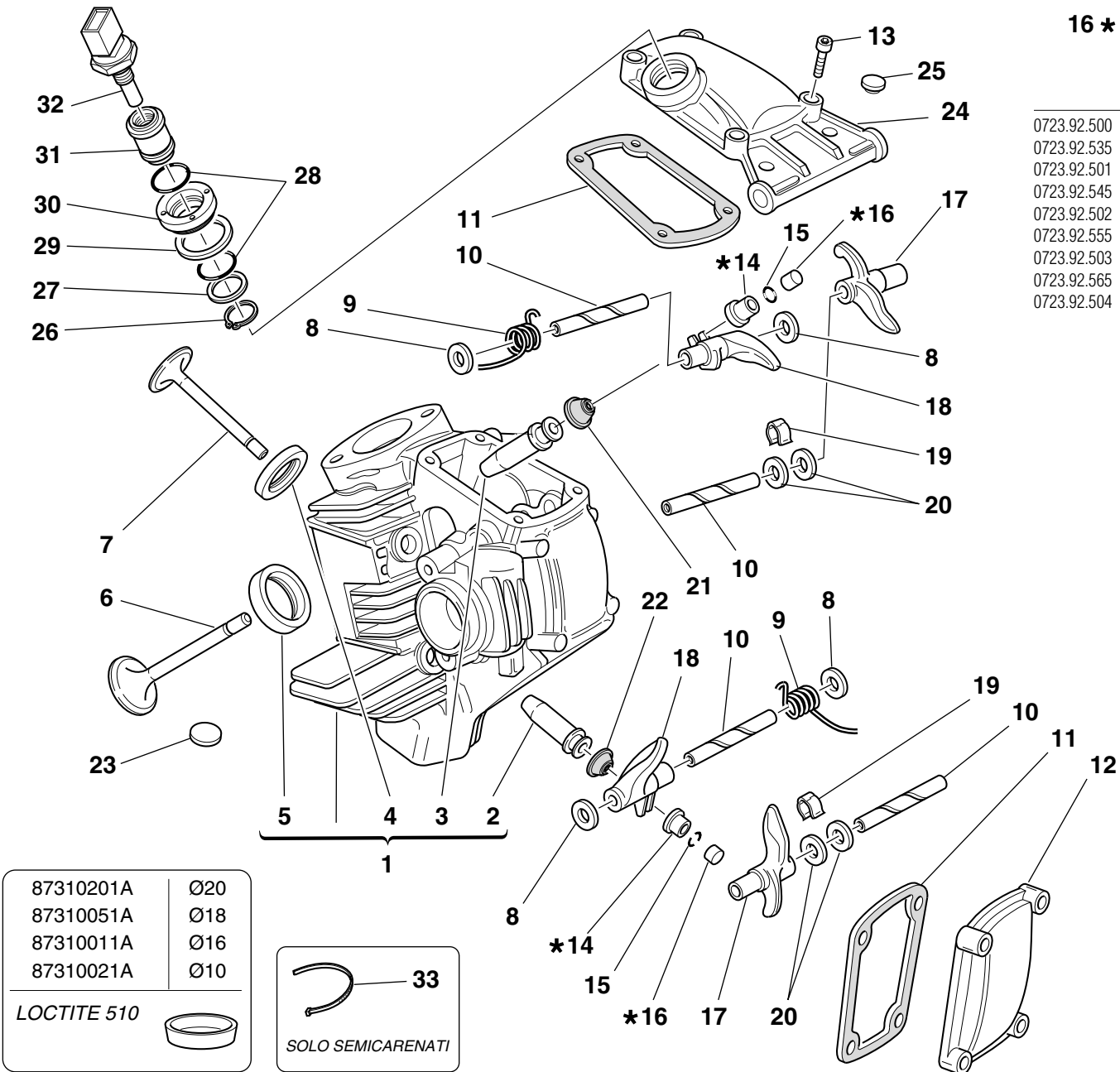

16 ★	Registro bilanciere Adjustment Ventilkläppchen		
0723.92.500		0723.92.575	2,45
0723.92.535	2,05	0723.92.505	2,5
0723.92.501	2,1	0723.92.585	2,55
0723.92.545	2,15	0723.92.506	2,6
0723.92.502	2,2	0723.92.595	2,65
0723.92.555	2,25	0723.92.507	2,7
0723.92.503	2,3	0723.92.605	2,75
0723.92.565	2,35	0723.92.508	2,8
0723.92.504	2,4	0723.92.615	2,85
		0723.92.509	2,9
		0723.92.625	2,95
		0723.92.510	
		0723.92.635	3,05
		0723.92.511	3,1
		0723.92.645	3,15
		0723.92.512	3,2
		0723.92.655	3,25
		0723.92.513	3,3
		0723.92.675	3,35
		0723.92.514	3,4
		0723.92.685	3,45
		0723.92.515	3,5
		0723.92.695	3,55
		0723.92.516	3,6
		0723.92.705	3,65
		0723.92.517	3,7
		0723.92.715	3,75
		0723.92.518	3,8
		0723.92.725	3,85
		0723.92.519	3,9
		0723.92.735	3,95
		0723.92.520	
		0723.92.745	4,05
		0723.92.521	4,1
		0723.92.522	4,2
		0723.92.523	4,3
		0723.92.524	4,4
		0723.92.525	4,5
		0723.92.526	4,6
		0723.92.527	4,7
		0723.92.528	4,8
		0723.92.529	4,9
		0723.92.530	

DRAWING

015

HORIZONTAL HEAD

NOTES	NO.	CODE NO.	DESCRIPTION	VALIDITY	Q.TY	
	1	301.2.062.2B	Complete horizontal head		1	
	2	303.2.004.1C	Exhaust valve bronze guide		1	
	2	303.2.004.1CB	Oversize valve guide 0.03		1	
	2	303.2.004.1CC	Oversize valve guide 0.06		1	
	2	303.2.004.1CD	Oversize valve guide 0.09		1	
	3	303.1.003.1A	Intake valve cast iron guide		1	
	3	303.1.003.1AB	Oversize valve guide 0.03		1	
	3	303.1.003.1AC	Oversize valve guide 0.06		1	
	3	303.1.003.1AD	Oversize valve guide 0.09		1	
	4	304.1.022.1A	Exhaust valve seat		1	
	4	304.1.022.1AB	Oversize exhaust valve seat 0.03		1	
	4	304.1.022.1AC	Oversize exhaust valve seat 0.06		1	
	5	304.1.021.1A	Intake valve seat		1	
	5	304.1.021.1AB	Oversize intake valve seat 0.03		1	
	5	304.1.021.1AC	Oversize intake valve seat 0.06		1	
	6	210.1.015.2A	Intake valve		1	
	7	211.1.015.2A	Exhaust valve		1	
	8	0619.92.180	Shim th. 0.3		6	
	8	0670.92.190	Shim th. 2		4	
	8	0765.92.185	Shim th. 1		2	
	8	0765.92.190	Shim th. 0.5		4	
	8	0765.92.195	Shim th. 0.1		1	
	8	0765.92.205	Shim th. 0.2		8	
	9	799.1.061.1A	Closing rocker spring		2	
	10	0660.92.240	Rocker shaft		4	
	10	0660.92.245	Oversize rocker shaft 0.02		4	
	11	788.1.032.2A	Valve cover gasket		2	

CATALOGUE No:

ISSUED:

915.1.135.1A

06 - 01

NOTES	NO.	CODE NO.	DESCRIPTION	VALIDITY	Q.TY	
	12	240.1.010.1AB	Valve cover		1	
	13	60N102509	Screw		8	
	14	0727.92.239	See table		2	
	15	669.1.003.1A	Split rings		4	
	16	0723.92.239	See table		2	
	17	208.1.012.4A	Opening rocker		2	
	18	209.1.012.4A	Closing rocker		2	
	19	0375.92.210	Spring		2	
	20	0647.70.010	Shim		4	
	21	764.1.009.1A	Valve seal		1	
	22	764.1.013.1A	Valve seal		1	
	23	700.1.027.1A	Vibration damper pad		20	
	24	240.1.012.1BB	Intake valve cover		1	
	25	300160	Rubber cap		2	
	26	73500.1747	Snap ring		1	
	27	713.1.137.1A	Spacer		1	
	28	886.4.028.1A	O-Ring		2	
	29	787.1.008.1A	Aluminium gasket		1	
	30	703.1.019.1A	Ring nut		1	
	31	829.1.235.1A	Holder sensor		1	
	32	552.4.013.1A	Sensor		1	
	33	0691.91.030	Clamp		1	

CATALOGUE No:

ISSUED:

915.1.135.1A

06 - 01

DRAWING

016

THROTTLE BODY

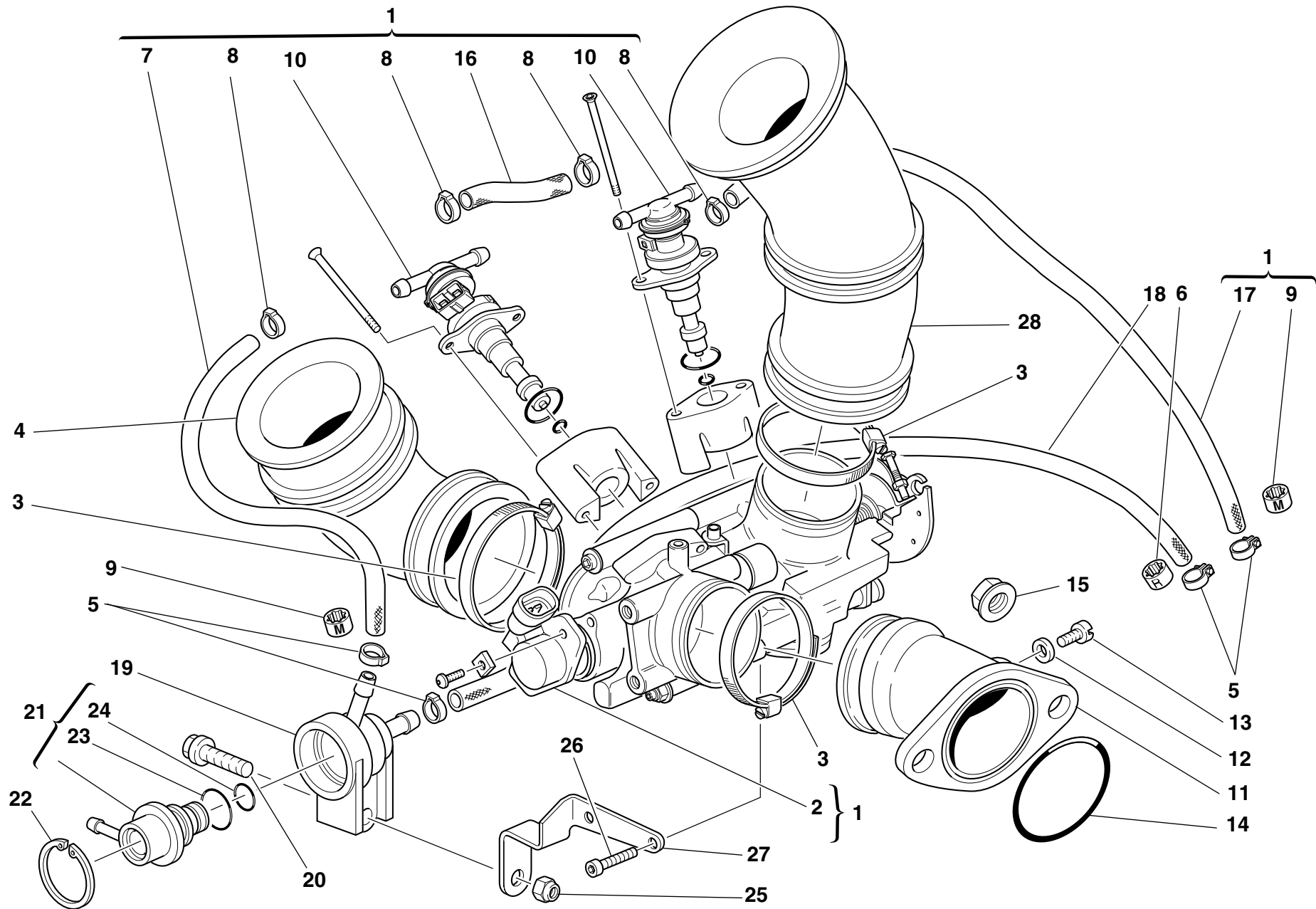

DRAWING

016

THROTTLE BODY

NOTES	NO.	CODE NO.	DESCRIPTION	VALIDITY	Q.TY	
	1	282.4.026.1A	Feed unit assembly		1	
	2	284.4.002.1A	Potentiometer		1	
	3	741.4.042.1A	Clamp		4	
	4	801.1.024.2A	Hose		1	
	5	741.4.004.1A	Clamp		2	
	6	741.4.041.1A	Clamp "R"		1	
	7	590.1.104.1A	Tube		1	
	8	287.4.024.1B	Clamp		6	
	9	741.4.040.1A	Clamp "M"		1	
	10	280.4.002.1A	Injector		2	
	11	140.2.014.1A	Intake duct		2	
	12	0250.70.223	Aluminium gasket		2	
	13	776.5.032.2A	Screw		2	
	14	463.2.022.2A	O-Ring		2	
	15	748.4.034.1A	Nut		4	
	16	590.1.096.1A	Tube		1	
	17	590.1.103.1A	Tube		1	
	18	590.1.099.1A	Tube		1	
	19	830.1.091.2A	Holder		1	
	20	8000.62729	Screw		1	
	21	283.4.003.1A	Pressure regulator		1	
	22	73503.3449	Circlip		1	
	23	886.4.022.1A	O-ring		1	
	24	886.4.021.1A	O-ring		1	
	25	0335.03.465	El-stop nut		1	
	26	70620.5212	Screw		2	
	27	827.1.179.1A	Regulator bracket		1	

CATALOGUE No:

ISSUED:

915.1.135.1A

06 - 01

NOTES	NO.	CODE NO.	DESCRIPTION	VALIDITY	Q.TY	
	28	801.1.023.2A	Hose		1	

CATALOGUE No:

ISSUED:

915.1.135.1A

06 - 01

DRAWING **017** EXHAUST SYSTEM

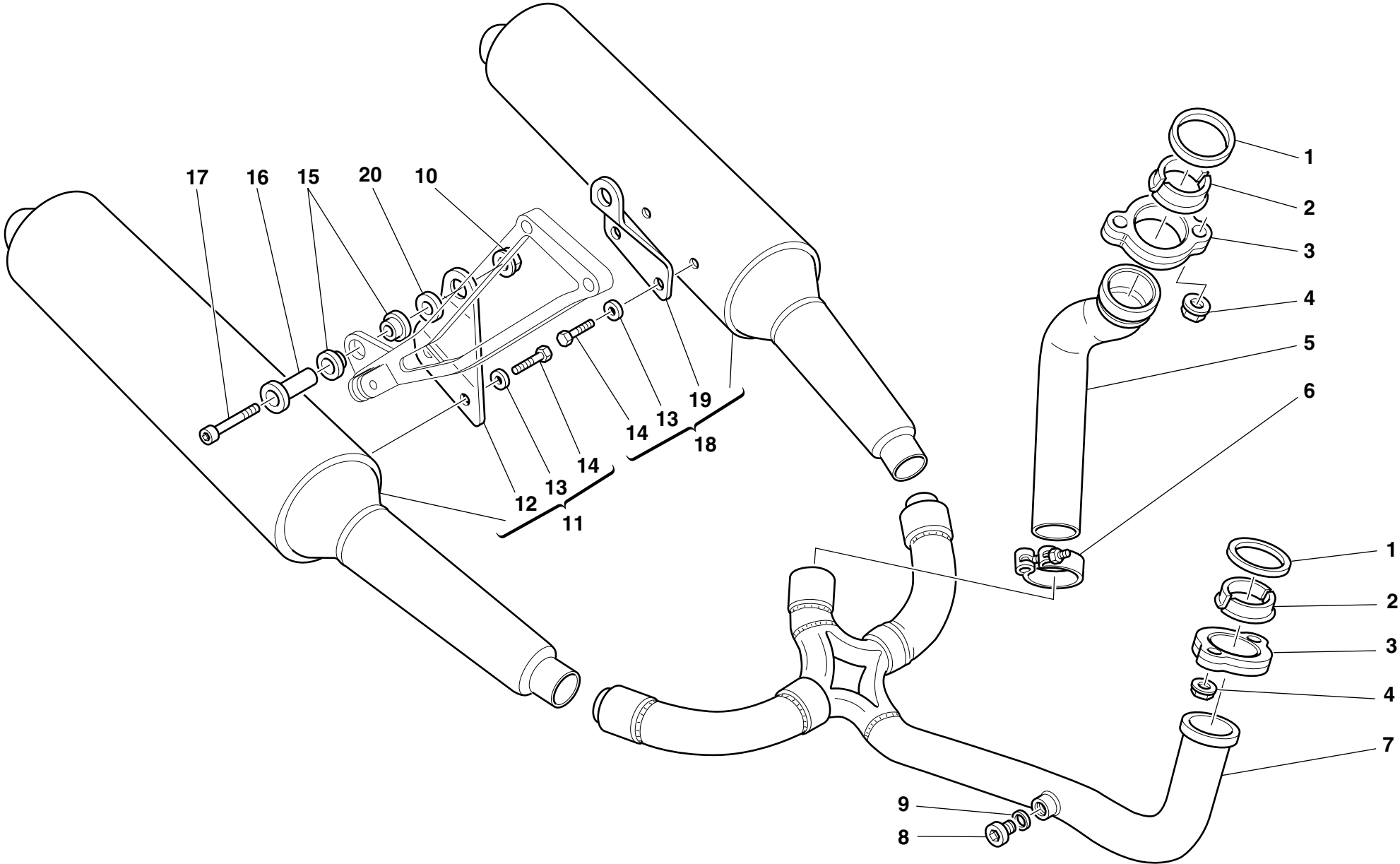

DRAWING

017

EXHAUST SYSTEM

NOTES	NO.	CODE NO.	DESCRIPTION	VALIDITY	Q.TY	
	1	0370.84.005	Exhaust gasket		2	
	2	0619.84.015	Half bushes		4	
	3	575.1.001.1AB	Exhaust ring nut (GREY)		2	
	4	0404.02.390	Nut		4	
	5	571.1.037.1A	Vertical head exhaust pipe		1	
	6	741.4.032.1A	Clamp		1	
	7	570.1.037.1A	Horizontal head exhaust pipe		1	
	8	780.1.007.1A	Cap		2	
	9	420.2.001.0A	Gasket th.1		2	
	10	729908FN1	Nut		2	
	11	573.1.047.2A	R.H. silencer		1	
	12	576.1.031.1A	R.H. bracket		1	
	13	73270.8001	Washer		4	
	14	70914.2121	Screw		4	
	15	764.1.001.1A	Rubber pad		4	
	16	684.1.044.1A	Stud bolt		2	
	17	779.5.016.1A	Screw		2	
	18	574.1.047.2A	L.H. silencer		1	
	19	576.1.032.1A	L.H. bracket		1	
	20	852.1.099.1A	Washer		2	

NOTES	NO.	CODE NO.	DESCRIPTION	VALIDITY	Q.TY	
-------	-----	----------	-------------	----------	------	---

DRAWING **018** STANDS

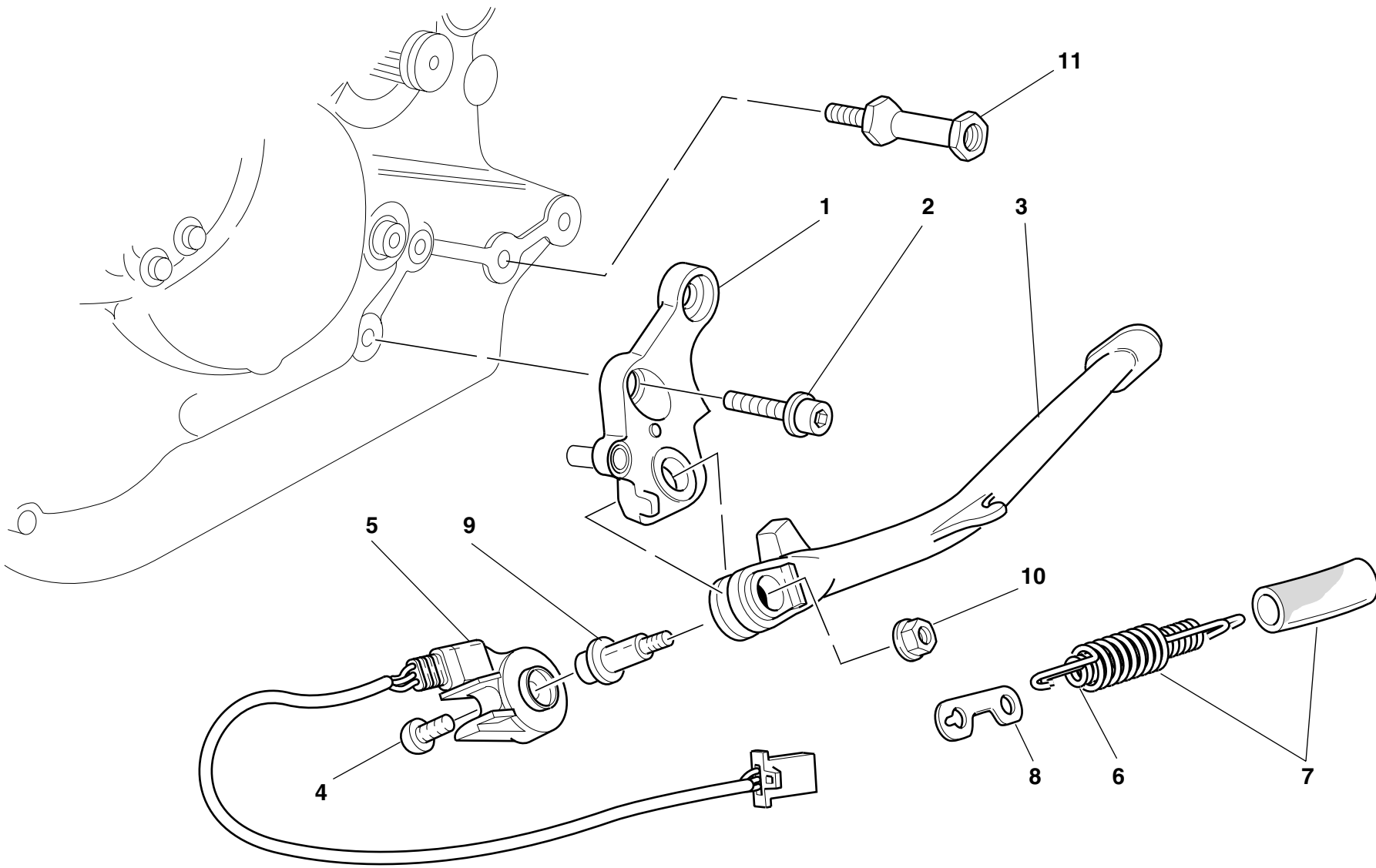

DRAWING

018

STANDS

NOTES	NO.	CODE NO.	DESCRIPTION	VALIDITY	Q.TY	
	1	556.2.021.1A	Plate		1	
	2	60N101206	Screw		2	
	3	556.1.023.1A	Side stand		1	
	4	779.4.005.1A	Screw		1	
	5	539.1.023.1A	Switch		1	
	6	799.1.089.1A	Spring		1	
	7	799.1.088.1A	Outer spring		1	
	8	827.1.139.2B	Plate		1	
	9	556.1.018.1C	Pivot		1	
	10	749.4.045.2G	Nut		1	
	11	684.1.046.1A	Stud bolt		1	

NOTES	NO.	CODE NO.	DESCRIPTION	VALIDITY	Q.TY	
-------	-----	----------	-------------	----------	------	---

DRAWING **019** **FRAME**

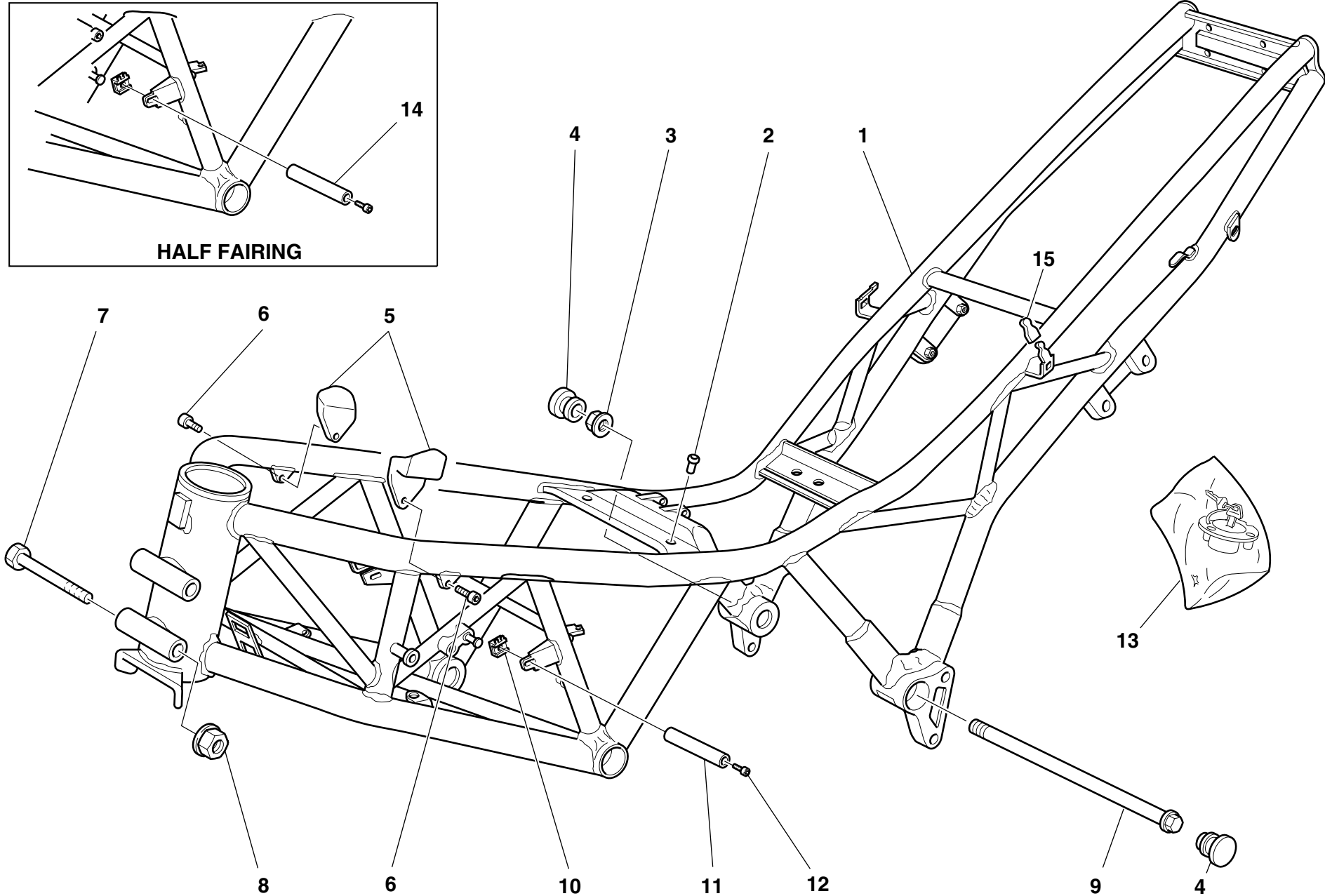
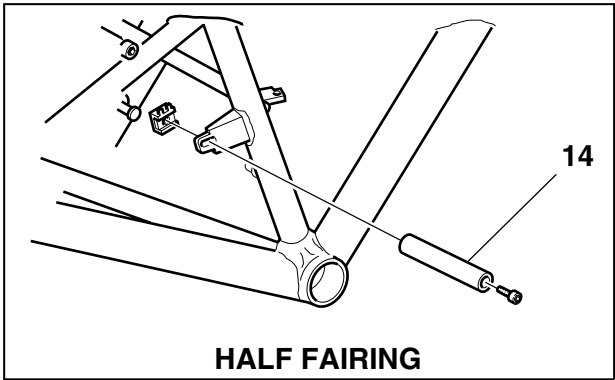

DRAWING

019

FRAME

NOTES	NO.	CODE NO.	DESCRIPTION	VALIDITY	Q.TY	
	1	470.1.042.1BA	Frame		1	
	2	764.4.004.1A	Fairlead		1	
	3	748.4.002.1A	Nut		2	
	4	872.1.026.1A	Cap		4	
	5	866.1.035.1A	Rubber pad		2	
	6	771.5.663.2B	Screw		2	
	7	772.5.022.1A	Screw		2	
	8	729908FN1	Nut		2	
	9	779.1.213.1A	Screw		2	
	10	0960.91.130	Nut		2	
	11	684.1.027.2A	Stud bolt		2	
	12	60N102511	Screw		2	
	13	598.2.026.2A	Locks kit		1	
	14	684.1.045.1A	Stud bolt		2	
	15	866.1.038.1A	Protection		2	

NOTES	NO.	CODE NO.	DESCRIPTION	VALIDITY	Q.TY	
-------	-----	----------	-------------	----------	------	---

DRAWING **020** L.H. FOOT RESTS

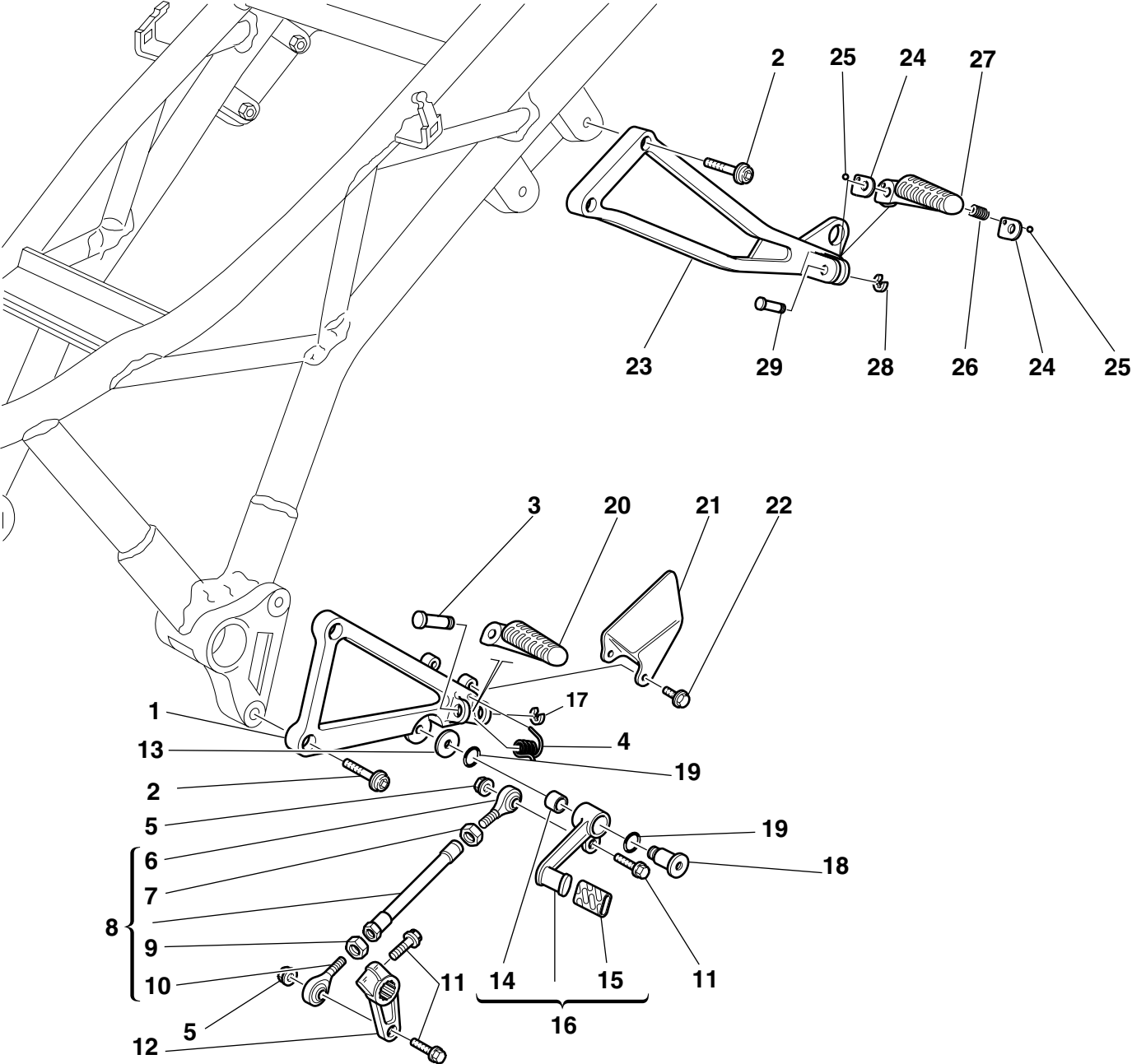

DRAWING

020

L.H. FOOT RESTS

NOTES	NO.	CODE NO.	DESCRIPTION	VALIDITY	Q.TY	
	1	824.1.044.1A	L.H. foot peg holder plate		1	
	2	771.5.723.2B	Screw		4	
	3	821.1.051.1A	Pin		1	
	4	799.1.045.1A	Spring		1	
	5	763106N01	El-stop nut		2	
	6	76401.0002	Ball joint		1	
	7	60N115062	Nut		1	
	8	117.2.030.1A	Gearbox transmission rod assembly		1	
	9	747.5.001.1A	L.H. nut		1	
	10	76401.0003	Ball joint		1	
	11	771.5.667.2B	Screw		3	
	12	0370.69.020	Gearchange control lever		1	
	13	852.1.053.1A	Washer		1	
	14	0000.59056	Bush		1	
	15	764.1.011.2A	Rubber pad		1	
	16	456.2.007.1A	Gearchange lever		1	
	17	884.5.003.1A	Ring		1	
	18	80A0.53548	Pin		1	
	19	0000.01199	O-ring		2	
	20	464.1.005.1A	Front L.H. foot peg		1	
	21	247.1.073.1A	Protection		1	
	22	772.5.025.1A	Screw		2	
	23	824.1.046.1A	Rear L.H. foot peg holder plate		1	
	24	827.1.115.1A	Plate		2	
	25	847.4.002.1A	Ball		1	
	26	8000.62655	Spring		1	
	27	465.1.008.1A	Rear L.H. foot peg		1	

CATALOGUE No:

ISSUED:

915.1.135.1A

06 - 01

NOTES	NO.	CODE NO.	DESCRIPTION	VALIDITY	Q.TY	
	28	0170.91.730	Ring		1	
	29	821.1.068.1A	Pin		1	

CATALOGUE No:

ISSUED:

915.1.135.1A

06 - 01

DRAWING

021

R.H. FOOT RESTS

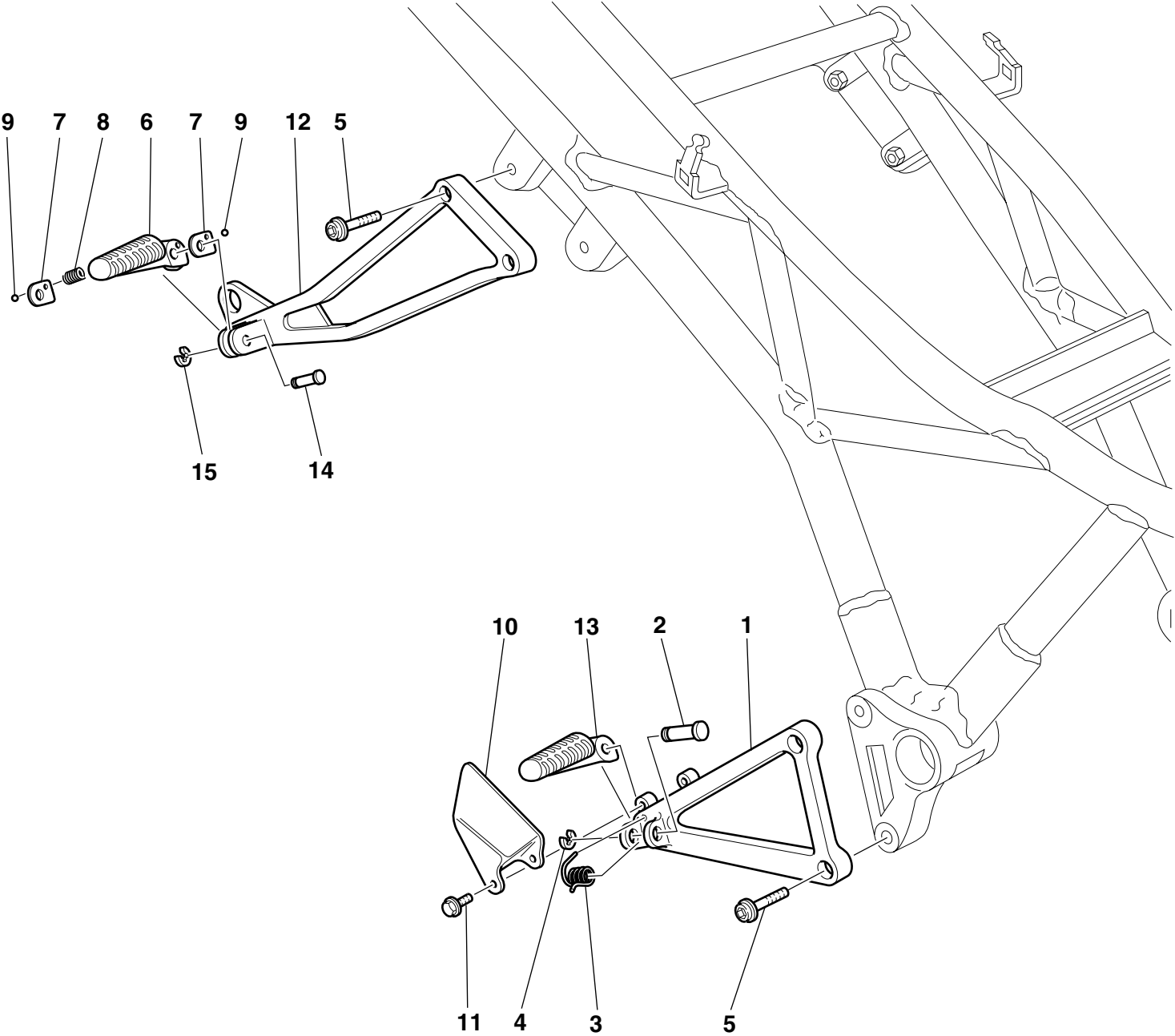

DRAWING

021

R.H. FOOT RESTS

NOTES	NO.	CODE NO.	DESCRIPTION	VALIDITY	Q.TY	
	1	824.1.043.1A	R.H. foot peg holder plate		1	
	2	821.1.051.1A	Pin		1	
	3	799.1.045.1A	Spring		1	
	4	884.5.003.1A	Ring		1	
	5	771.5.723.2B	Screw		4	
	6	465.1.010.1A	Rear R.H. foot peg		1	
	7	827.1.115.1A	Plate		2	
	8	8000.62655	Spring		1	
	9	847.4.002.1A	Ball		1	
	10	247.1.115.1A	Protection		1	
	11	772.5.025.1A	Screw		2	
	12	824.1.045.1A	Rear R.H. foot peg holder plate		1	
	13	464.1.006.1A	Front R.H. foot peg		1	
	14	821.1.068.1A	Pin		1	
	15	0170.91.730	Ring		1	

NOTES	NO.	CODE NO.	DESCRIPTION	VALIDITY	Q.TY	
-------	-----	----------	-------------	----------	------	---

DRAWING **022** HEAD-LIGHT AND ELECTRIC WIRING

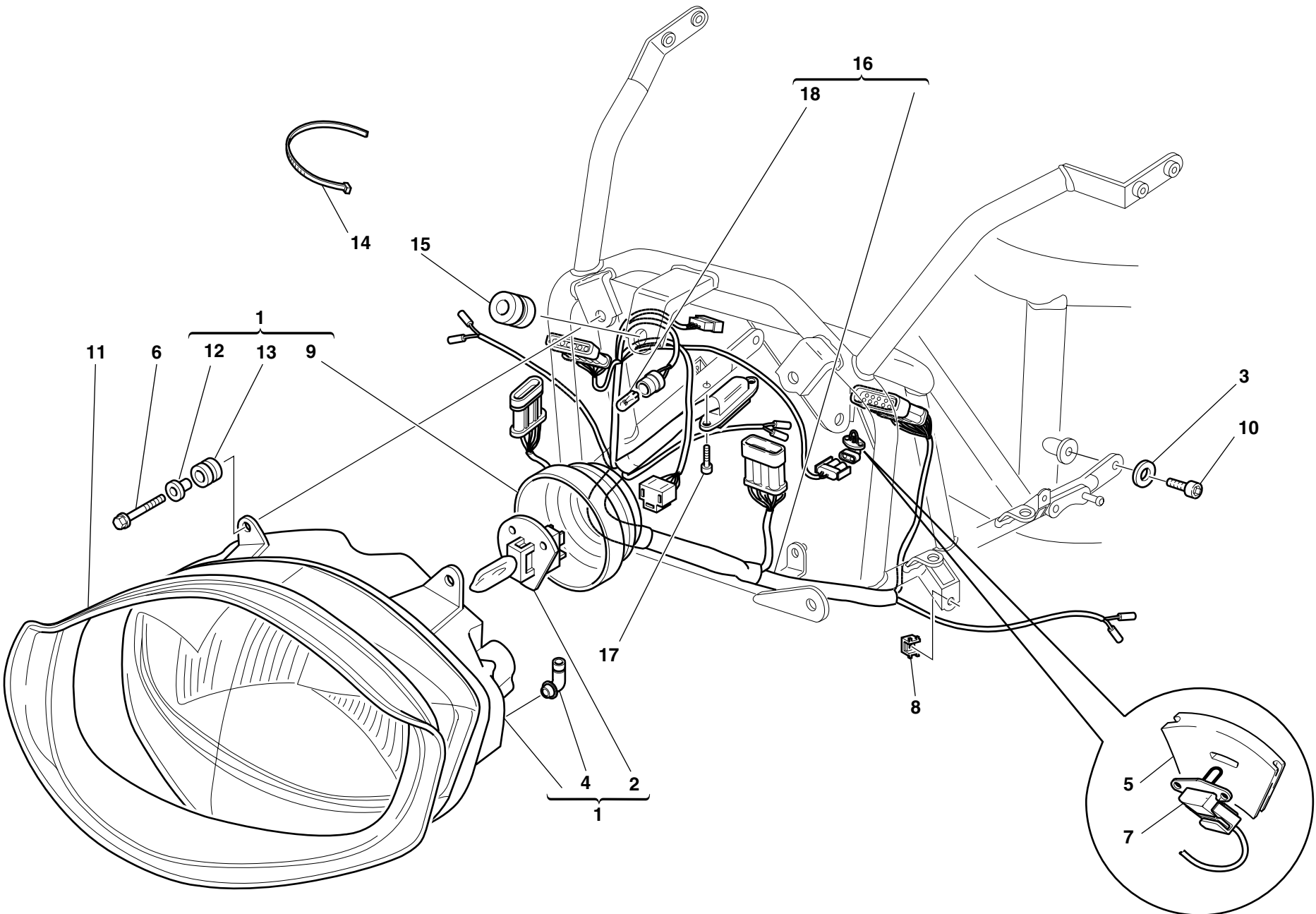

DRAWING

022

HEAD-LIGHT AND ELECTRIC WIRING

NOTES	NO.	CODE NO.	DESCRIPTION	VALIDITY	Q.TY	
	1	520.4.017.1A	Complete headlight		1	
	2	0796.38.305	Bulb 55/60W		1	
	3	734306N01	Washer		2	
	4	672.4.005.1A	Rubber cap		2	
	5	829.1.233.1A	Holder sensor		1	
	6	772.5.023.1A	Screw		4	
	7	552.4.012.1A	Air temperature sensor		1	
	8	0960.91.130	Nut		2	
	9	672.4.004.1A	Headlight cover		1	
	10	60N102505	Screw		2	
	11	791.1.040.1A	Headlight gasket		1	
	12	716.4.001.1A	Spacer		4	
	13	764.4.007.1A	Vibration damper pad		4	
	14	0691.91.030	Clamp		7	
	15	764.1.005.1A	Vibration damper pad		1	
	16	510.1.166.1A	Electric wiring		1	
	17	8000.59572	Screw		2	
	18	8000.36230	Bulb		1	

NOTES	NO.	CODE NO.	DESCRIPTION	VALIDITY	Q.TY	
-------	-----	----------	-------------	----------	------	---

DRAWING

023

INSTRUMENT PANEL

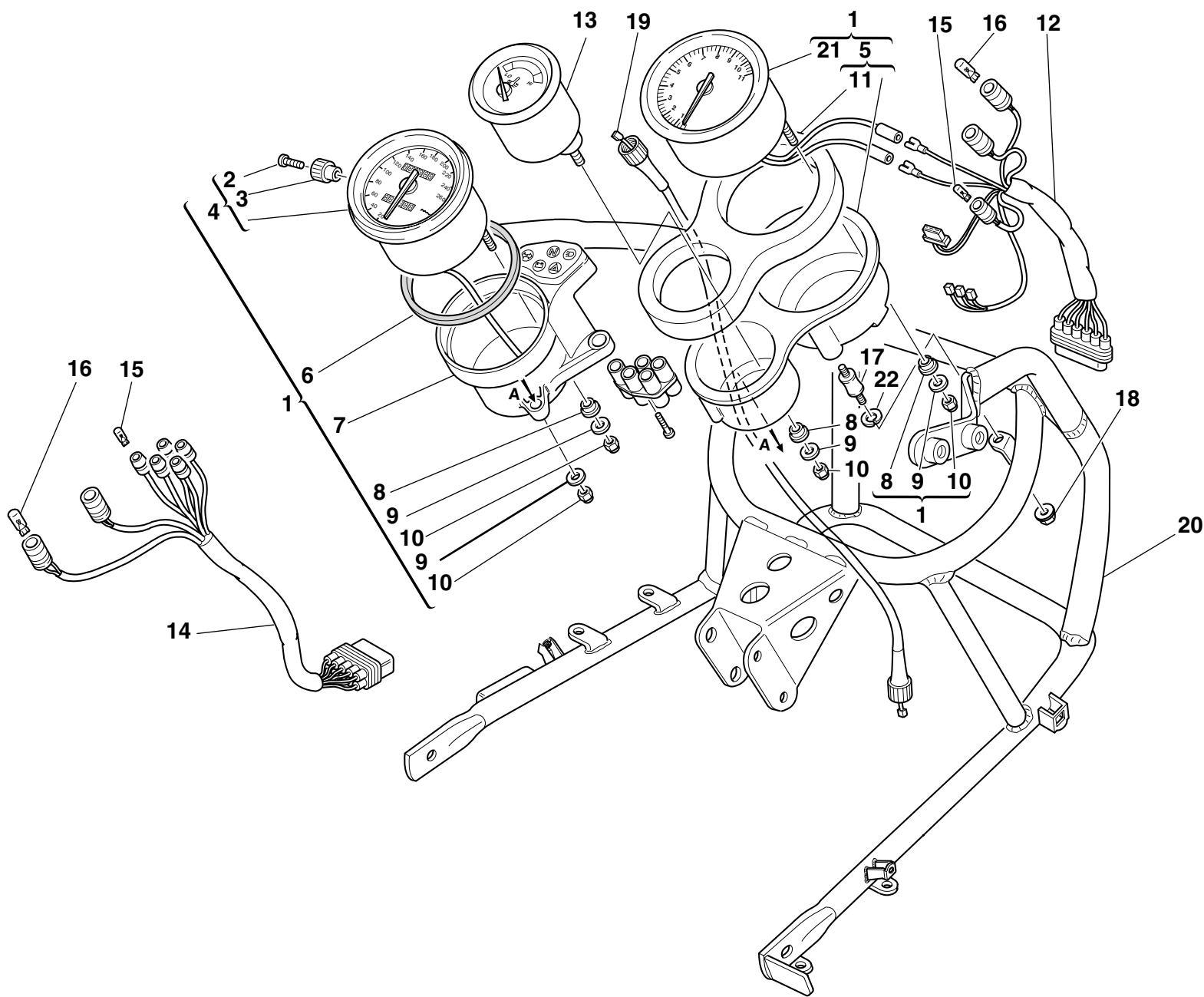

DRAWING

023

INSTRUMENT PANEL

NOTES	NO.	CODE NO.	DESCRIPTION	VALIDITY	Q.TY	
	1	406.1.022.1B	Complete instrument panel (speedometer - miles)		1	
	2	776.4.002.1A	Screw		1	
	3	8000.56742	Grip		1	
	4	401.4.019.1A	Speedometer (miles)		1	
	5	0000.78348	Tachometer holder		1	
	6	8000.56741	Gasket		1	
	7	407.4.001.1B	Speedometer holder		1	
	8	8000.56746	Rubber pad		5	
	9	8000.56747	Washer		7	
	10	8000.56748	Nut		7	
	11	8000.77936	Vibration damper sponge		1	
	12	510.1.070.1A	Instrument panel wiring		1	
	13	404.4.008.1A	Oil thermometer		1	
	14	510.1.127.1A	Wiring		1	
	15	390.4.007.1A	Warning lamp bulb12V-1.2W		6	
	16	390.4.002.1A	Warning lamp bulb12V-2W		4	
	17	8000.56752	Rubber pad		3	
	18	8000.42278	Nut		3	
	19	403.1.010.1A	Speedometer (km) cable		1	
	20	829.1.218.1B	Headlight holder		1	
	21	402.4.008.1A	Electronic tachometer		1	
	22	462.4.046.1A	Spring washer		3	

NOTES	NO.	CODE NO.	DESCRIPTION	VALIDITY	Q.TY	
-------	-----	----------	-------------	----------	------	---

DRAWING

024

HANDLEBAR AND CONTROLS

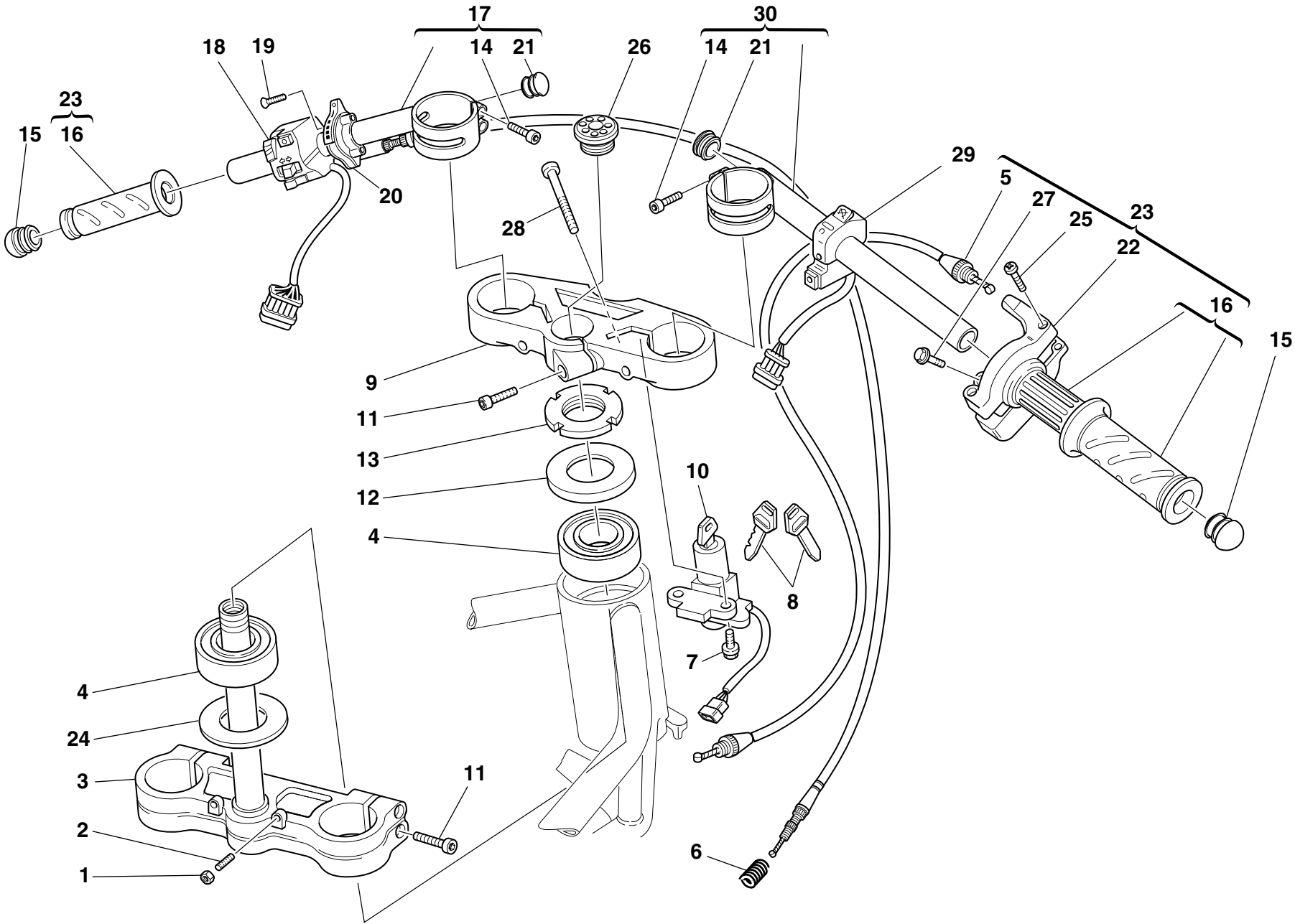

DRAWING

024

HANDLEBAR AND CONTROLS

NOTES	NO.	CODE NO.	DESCRIPTION	VALIDITY	Q.TY	
	1	417.9.030.8A	Nut		2	
	2	779.1.099.1A	Special screw		2	
	3	342.2.007.1A	Steering head base assembly		1	
	4	0691.91.010	Bearing		2	
	5	656.1.018.2A	Throttle control transmission		1	
	6	799.1.058.1A	Starter control transmission return spring		1	
	7	772.5.024.1A	Screw		2	
	8	598.4.014.3A	Wrench		1	
	9	341.1.024.1A	Steering head		1	
	10	652.4.002.3A	Key-operated switch		1	
	11	60N102557	Screw		5	
	12	0691.37.020	Special washer		1	
	13	0795.37.120	Ring nut		1	
	14	60N102509	Screw		4	
	15	872.4.028.1A	Cap		2	
	16	8000.78345	Grips pair		1	
	17	360.1.025.1A	L.H. handlebar		1	
	18	651.4.007.2A	L.H. switch		1	
	19	777.5.210.2A	Screw		2	
	20	655.2.006.1A	Starter control		1	
	21	872.4.029.1A	Cap		2	
	22	658.4.002.1B	Cover		1	
	23	654.2.003.1A	Throttle control		1	
	24	852.1.096.1A	Washer		1	
	25	8000.66774	Screw		2	
	26	873.1.035.1A	Cap		1	
	27	772.5.023.1A	Screw		2	

CATALOGUE No:

ISSUED:

915.1.135.1A

06 - 01

NOTES	NO.	CODE NO.	DESCRIPTION	VALIDITY	Q.TY	
	28	60N102590	Screw		2	
	29	650.4.006.1B	R.H. switch		1	
	30	360.1.026.1A	R.H. handlebar		1	

CATALOGUE No:

ISSUED:

915.1.135.1A

06 - 01

DRAWING **025** FRONT FORK

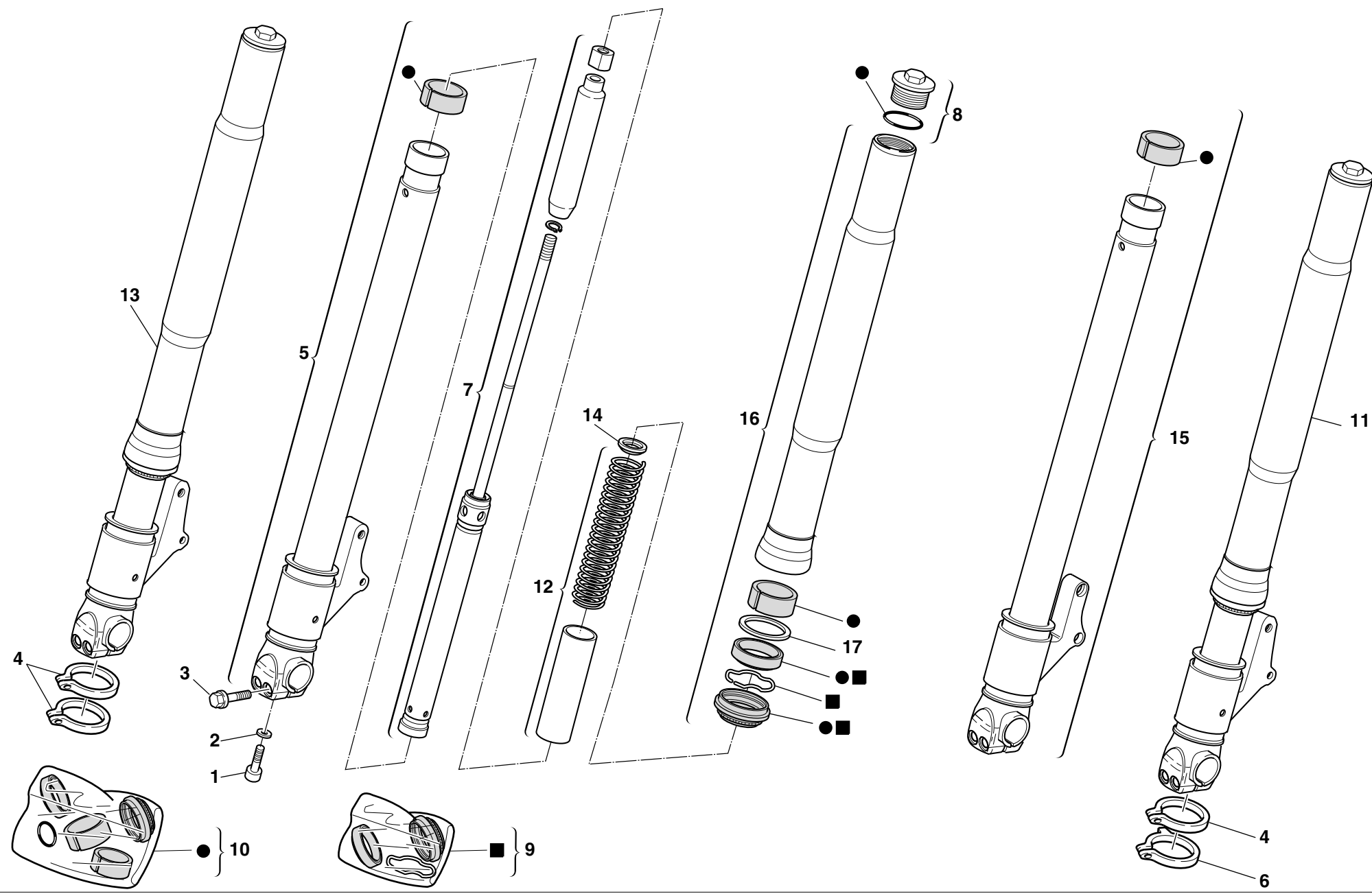

DRAWING

025

FRONT FORK

NOTES	NO.	CODE NO.	DESCRIPTION	VALIDITY	Q.TY	
	1	7150.22.594	Screw		2	
	2	349.1.143.1A	Washer		2	
	3	8A00.69056	Screw		4	
	4	8000.70127	Clamp		3	
	5	350.1.009.1B	Complete R.H. slider		1	
	6	8000.70133	Clamp		1	
	7	348.2.010.1A	Complete pumping element		2	
	8	349.2.019.1A	Complete cap		2	
	9	349.2.021.1A	Seat kit		1	
	10	349.2.020.1A	Overhaul kit		1	
	11	340.2.137.1A	L.H. fork leg assembly		1	
	12	347.2.001.1A	Spring kit		2	
	13	340.2.139.1A	R.H. fork leg assembly		1	
	14	349.1.149.1A	Check ring		2	
	15	350.1.008.1B	Complete L.H. slider		1	
	16	349.1.155.1A	Stanchion tube		2	
	17	349.1.152.1A	Retainer		2	

NOTES	NO.	CODE NO.	DESCRIPTION	VALIDITY	Q.TY	
-------	-----	----------	-------------	----------	------	---

DRAWING

026

CLUTCH CONTROL

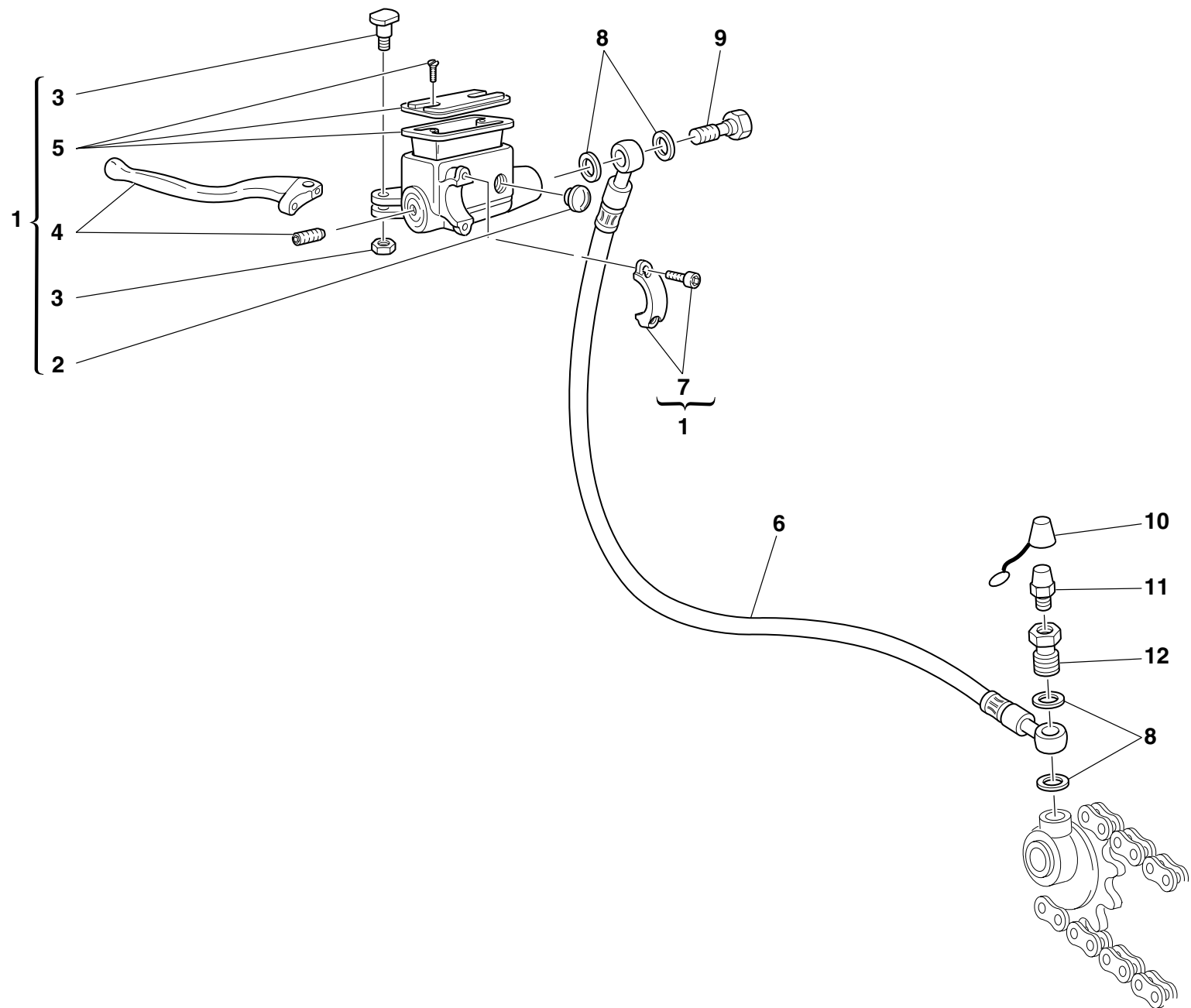

DRAWING

026

CLUTCH CONTROL

NOTES	NO.	CODE NO.	DESCRIPTION	VALIDITY	Q.TY	
	1	630.4.009.1A	Clutch drive pump		1	
	2	626.4.003.1A	Spare inspection window		1	
	3	0000.46664	Spare lever pin		1	
	4	626.1.003.1A	Lever with dowel		1	
	5	0000.46665	Spare cap		1	
	6	632.1.016.2B	Clutch control pipe (METAL PLAITED)		1	
	7	626.4.001.1A	Spare bracket		1	
	8	420.2.001.0A	Gasket th.1		4	
	9	779.1.058.1A	Special screw		1	
	10	612.4.005.1A	Dust seal		1	
	11	0000.33552	Bleed		1	
	12	779.1.082.1A	Filler		1	

NOTES	NO.	CODE NO.	DESCRIPTION	VALIDITY	Q.TY	
-------	-----	----------	-------------	----------	------	---

DRAWING

027

FRONT BRAKE

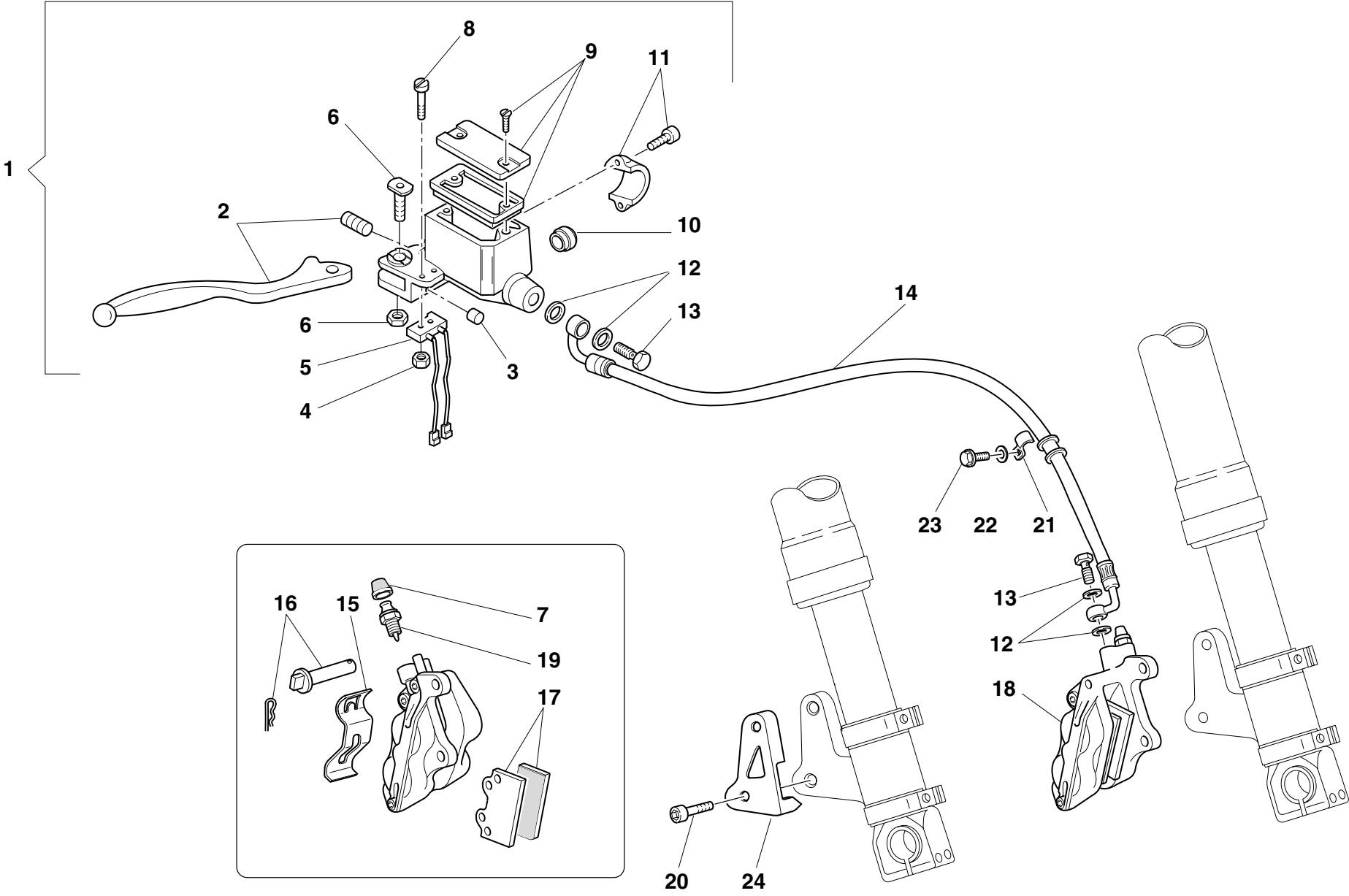

DRAWING

027

FRONT BRAKE

NOTES	NO.	CODE NO.	DESCRIPTION	VALIDITY	Q.TY	
	1	624.4.015.1A	Front brake pump		1	
	2	626.1.003.1A	Lever with dowel		1	
	3	195.4.002.1A	Rubber pad		1	
	4	72465.0214	Nut		2	
	5	539.4.004.1B	Microswitch		1	
	6	0000.46664	Spare lever pin		1	
	7	612.4.005.1A	Dust seal		1	
	8	776.5.307.2A	Screw		2	
	9	0000.46665	Spare cap		1	
	10	626.4.003.1A	Spare inspection window		1	
	11	626.4.001.1A	Spare bracket		1	
	12	420.2.001.0A	Gasket th.1		4	
	13	779.1.058.1A	Special screw		2	
	14	618.4.037.1A	L.H. caliper pump pipe (METAL PLAITED)		1	
	15	612.4.017.1A	Spring		1	
	16	612.4.014.1A	Spare pins and spring		1	
	17	613.4.020.1B	Pads pair		1	
	18	610.4.011.2D	L.H. brake caliper		1	
	19	631.4.004.1A	Spare bleed union		1	
	20	771.5.064.2B	Screw		2	
	21	827.1.060.1A	Plate		1	
	22	713.1.099.1A	Spacer		1	
	23	772.5.024.1A	Screw		1	
	24	247.1.126.1A	Cover		1	

NOTES	NO.	CODE NO.	DESCRIPTION	VALIDITY	Q.TY	
-------	-----	----------	-------------	----------	------	---

DRAWING **028** OIL COOLER

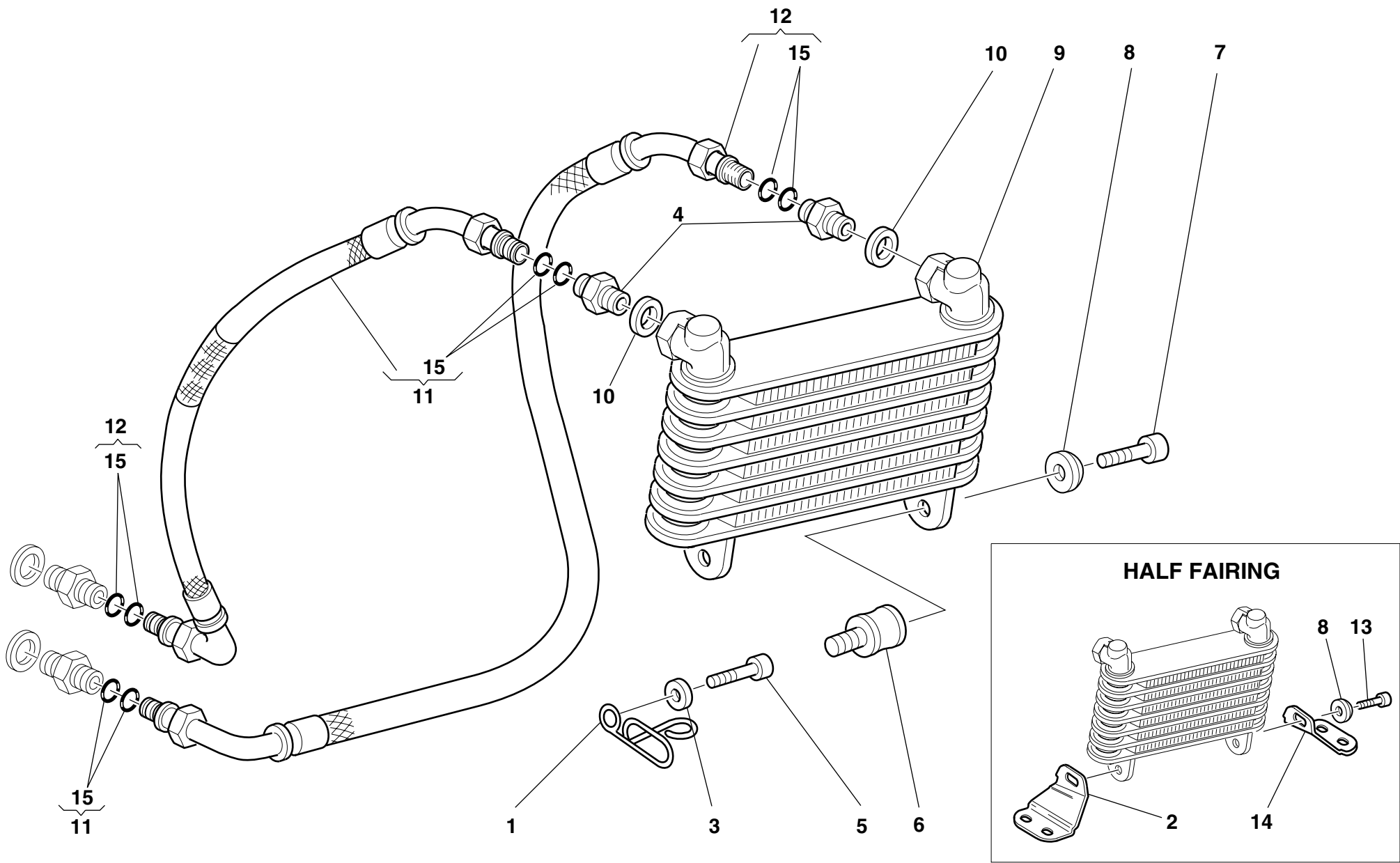

DRAWING

028

OIL COOLER

NOTES	NO.	CODE NO.	DESCRIPTION	VALIDITY	Q.TY	
	1	829.1.109.1B	Ring		1	
	2	830.1.170.1A	R.H. bracket		1	
	3	734306N01	Washer		1	
	4	815.1.022.1A	Nipple		2	
	5	60N102511	Screw		1	
	6	700.1.011.1A	Vibration damper		2	
	7	70700.6N02	Screw		2	
	8	841.1.028.1A	Retainer		2	
	9	548.4.030.1A	Oil cooler		1	
	10	420.2.006.4A	Aluminium gasket		2	
	11	875.1.052.1A	Oil delivery pipe		1	
	12	875.1.053.1A	Oil return pipe		1	
	13	779.5.004.1A	Screw		2	
	14	830.1.171.1A	L.H. bracket		1	
	15	886.5.015.1A	O-Ring		8	

NOTES	NO.	CODE NO.	DESCRIPTION	VALIDITY	Q.TY	
-------	-----	----------	-------------	----------	------	---

DRAWING

029

ELECTRIC SYSTEM

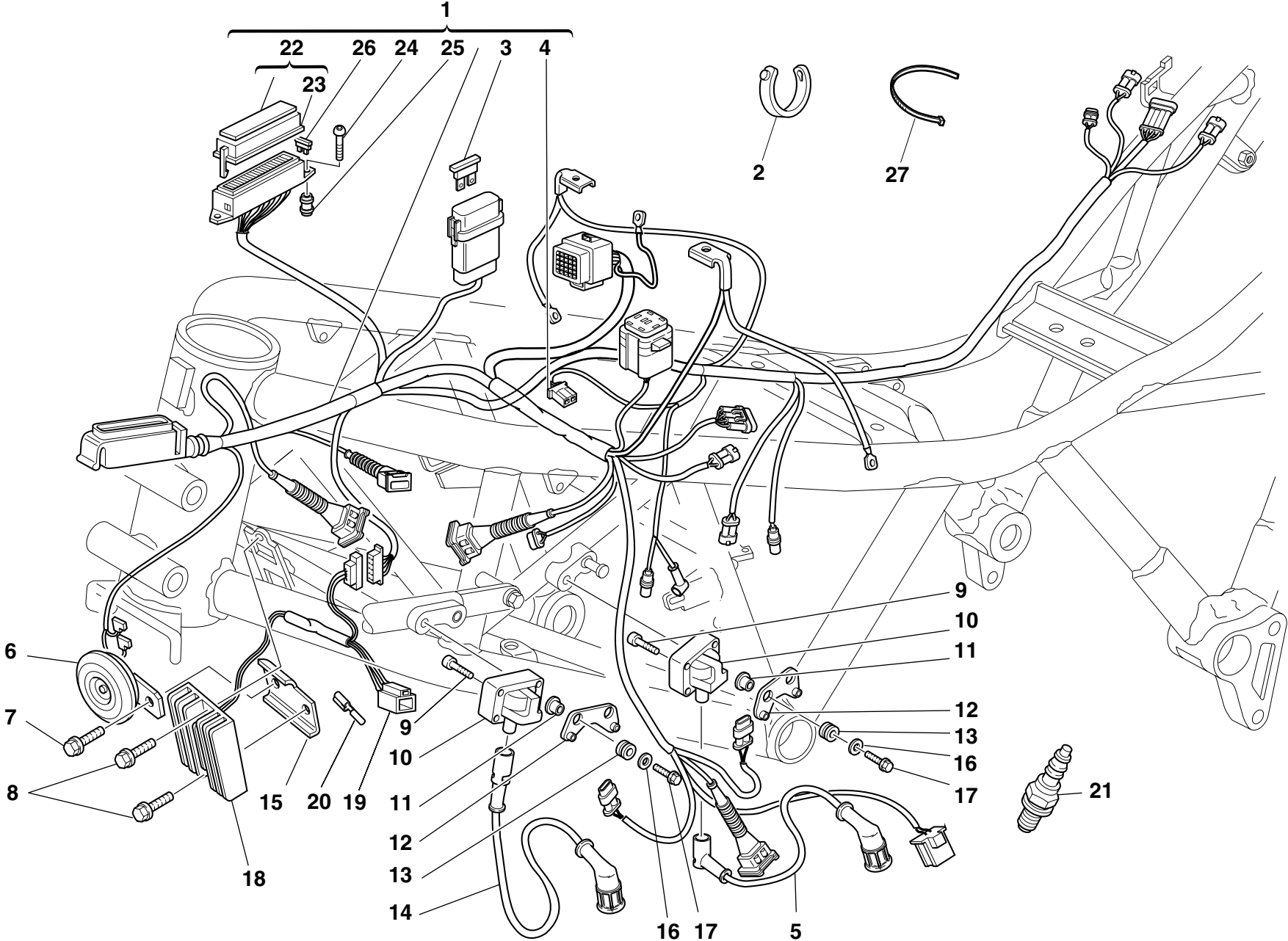

DRAWING

029

ELECTRIC SYSTEM

NOTES	NO.	CODE NO.	DESCRIPTION	VALIDITY	Q.TY	
	1	510.1.167.1A	Main wiring		1	
	2	741.4.038.1A	Clamp		8	
	3	389.4.012.1A	Fuse 20A		1	
	4	0000.56803	Connector		1	
	5	671.1.012.1A	Vertical head spark plug wiring		1	
	6	516.4.001.1AB	Horn (BLACK)		1	
	7	772.5.008.1A	Screw		1	
	8	772.5.023.1A	Screw		2	
	9	771.5.025.2B	Screw		4	
	10	285.4.003.1A	Coil		2	
	11	0000.44099	Spacer		4	
	12	829.1.096.1A	Holder		2	
	13	0797.72.068	Vibration damper pad		4	
	14	671.1.013.1A	Horizontal head spark plug wiring		1	
	15	827.1.178.1A	Plate		1	
	16	8000.56359	Washer		4	
	17	772.5.024.1A	Screw		4	
	18	540.4.011.1C	Regulator		1	
	19	8000.66526	Connector		1	
	20	0000.66527	End section		4	
	21	670.4.008.1A	Spark plug		2	
	22	246.1.057.1B	Cover		1	
	23	433.1.257.1A	Sticker schema fusibili		1	
	24	779.1.088.1A	Screw		2	
	25	821.1.054.1A	Pin		2	
	26	389.4.006.1A	Fuse 3A		1	
	26	389.4.007.1A	Fuse 7.5A		3	

CATALOGUE No:

ISSUED:

915.1.135.1A

06 - 01

NOTES	NO.	CODE NO.	DESCRIPTION	VALIDITY	Q.TY	
	26	389.4.008.1A	Fuse 15A		1	
	26	389.4.010.1A	Fuse 30A		1	
	26	389.4.013.1A	Fuse 20A		1	
	26	389.4.015.1A	Fuse 5A		1	
	27	0691.91.030	Clamp		32	

CATALOGUE No:

ISSUED:

915.1.135.1A

06 - 01

DRAWING

030

BATTERY BOX MOUNT

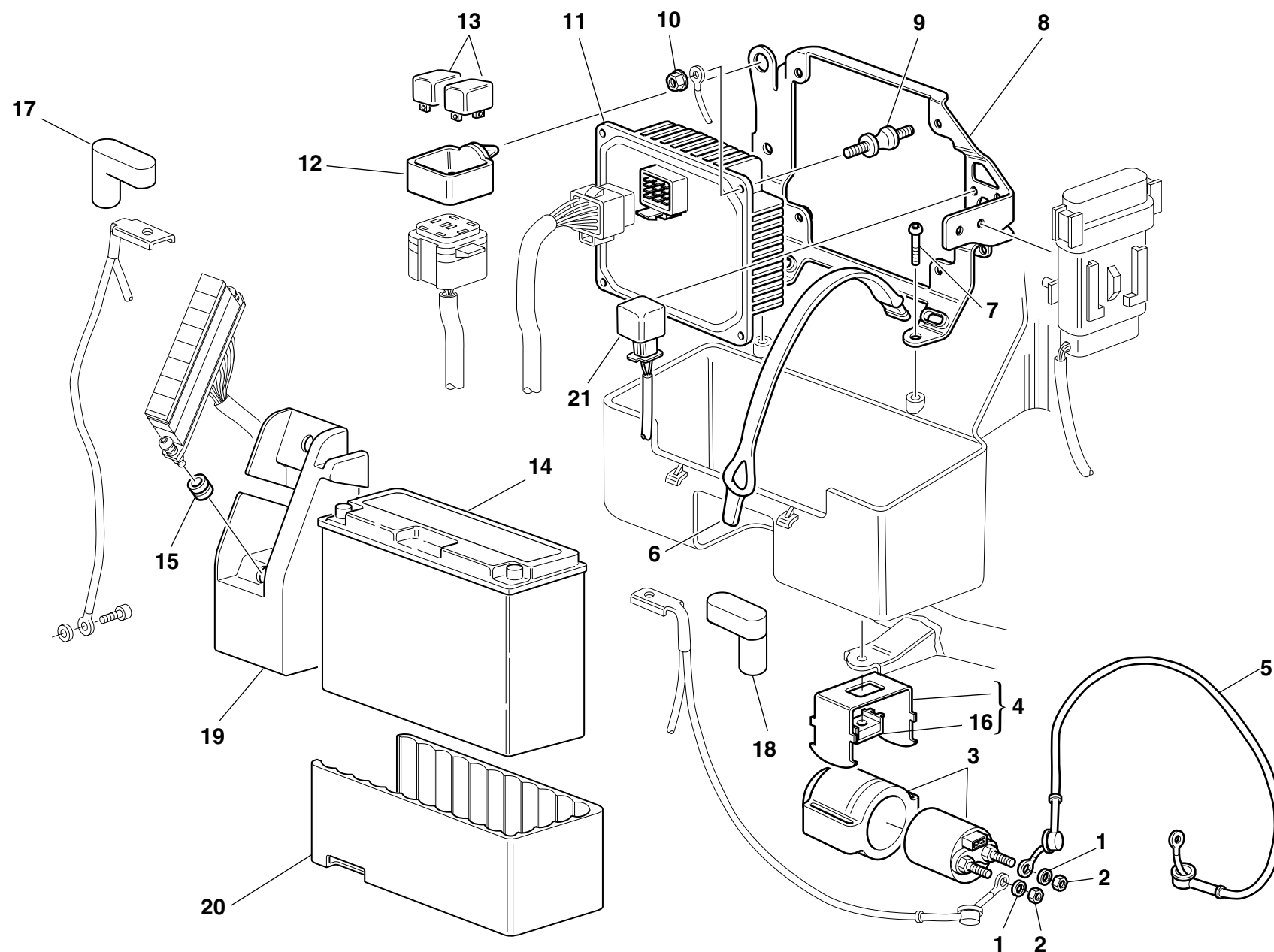

DRAWING

030

BATTERY BOX MOUNT

NOTES	NO.	CODE NO.	DESCRIPTION	VALIDITY	Q.TY	
	1	462.4.037.6A	Spring washer		2	
	2	72430.6001	Nut		2	
	3	397.4.001.1A	Remote switch		1	
	4	829.2.234.1A	Plate		1	
	5	514.1.025.1A	Solenoid starter-starter motor cable		1	
	6	759.1.017.1A	Spring hook		2	
	7	8000.59572	Screw		4	
	8	829.1.230.1B	Plate		1	
	9	700.1.026.1A	Vibration damper pad		4	
	10	748.4.026.1B	Nut		4	
	11	286.4.023.1A	Injection control unit		1	
	12	829.1.127.1A	Holder		1	
	13	541.4.003.1A	Relay		2	
	14	395.4.013.1A	Battery		1	
	15	0797.72.068	Vibration damper pad		2	
	16	0960.91.130	Nut		1	
	17	672.1.023.1A	Terminal cap		1	
	18	672.1.024.1A	Terminal cap(BLACK)		1	
	19	829.1.287.1A	Battery box mount		1	
	20	791.1.052.1A	Pad		1	
	21	538.4.006.1A	Flashing device		1	

NOTES	NO.	CODE NO.	DESCRIPTION	VALIDITY	Q.TY	
-------	-----	----------	-------------	----------	------	---

DRAWING

031

AIR INDUCTION AND OIL VENT

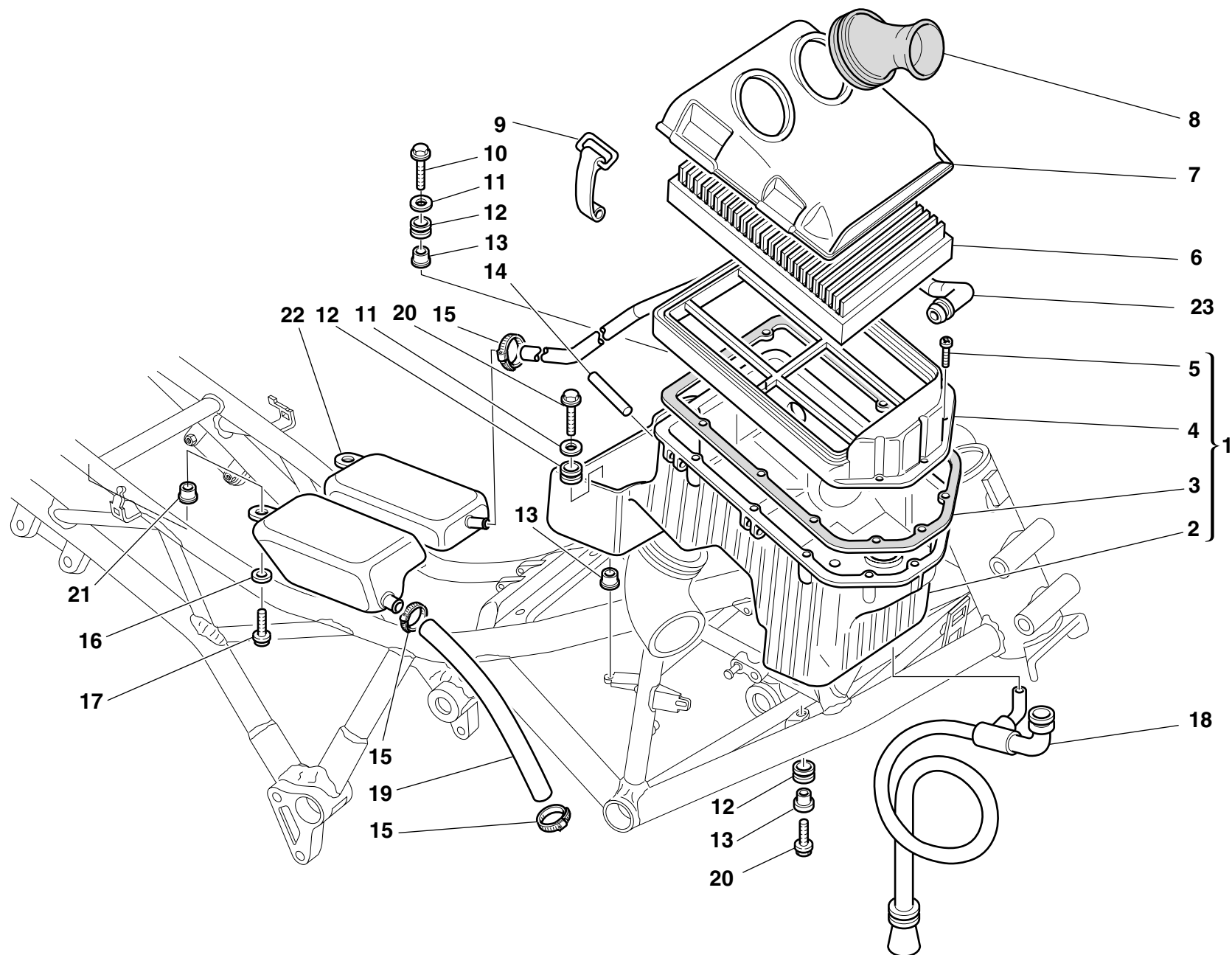

DRAWING

031

AIR INDUCTIO AND OIL VENT

NOTES	NO.	CODE NO.	DESCRIPTION	VALIDITY	Q.TY	
	1	442.2.041.1B	Air filter box		1	
	2	442.1.042.1B	Lower half-case		1	
	3	788.1.027.1A	Gasket		1	
	4	442.1.007.2A	Upper half-case		1	
	5	774.5.002.1A	Self-tapping screw		12	
	6	0370.98.610	Filter element		1	
	7	246.1.046.1B	Filter case cover		1	
	8	135.1.008.2A	Air funnel		2	
	9	760.1.003.1A	Hook		4	
	10	707006N01	Screw		1	
	11	852.5.003.1A	Washer		2	
	12	8000.18048	Rubber pad		4	
	13	713.1.134.1A	Spacer		4	
	14	74223.1045	Spring pin		4	
	15	741.4.002.1A	Clamp		3	
	16	8000.56359	Washer		2	
	17	771.5.667.2B	Screw		2	
	18	877.2.045.1A	Exhaust pipe		1	
	19	876.1.047.3A	Breather pipe		1	
	20	779.5.001.1A	Screw		3	
	21	716.1.051.1A	Spacer		2	
	22	585.1.008.2B	Oil breather tank		1	
	23	876.1.071.1A	Breather pipe		1	

NOTES	NO.	CODE NO.	DESCRIPTION	VALIDITY	Q.TY	
-------	-----	----------	-------------	----------	------	---

DRAWING

032

SWINGARM AND CHAIN

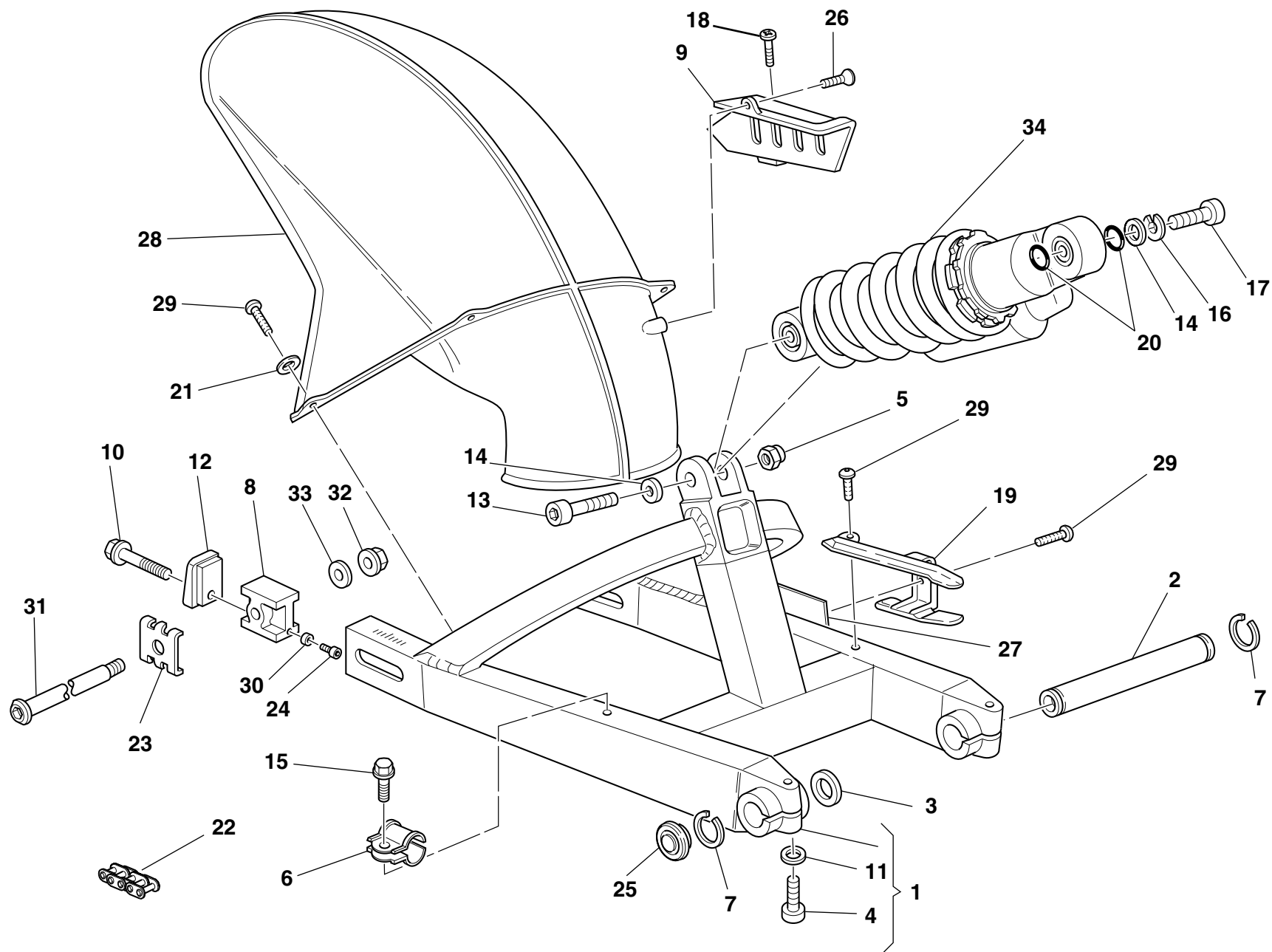

DRAWING

032

SWINGARM AND CHAIN

NOTES	NO.	CODE NO.	DESCRIPTION	VALIDITY	Q.TY	
	1	370.1.015.1B	Swingarm		1	
	2	369.1.004.1A	Swingarm pivot		1	
	3	852.1.001.1A	Shim th. 1.8		2	
	3	852.1.002.1A	Shim th. 0.2		3	
	3	852.1.003.1A	Shim th. 0.1		1	
	4	60N102585	Screw		2	
	5	763110N01	El-stop nut		1	
	6	741.4.062.1A	Clip		1	
	7	884.4.007.1A	Snap ring		2	
	8	373.1.009.1B	Sliding shoe		2	
	9	446.1.001.1A	Chain guard		1	
	10	779.1.037.1A	Screw		2	
	11	0670.92.190	Shim th. 2		2	
	12	373.1.008.1A	Cover		2	
	13	60N102589	Screw		1	
	14	734310N01	Washer		2	
	15	8A00.67997	Screw		1	
	16	734010N01	Spring washer		1	
	17	60N102587	Screw		1	
	18	779.1.050.1A	Screw		1	
	19	447.1.018.1BB	Chain sliding shoe		1	
	20	93823.0128	O-ring	Showa	2	
	21	0364.99.710	Nylon gasket		4	
	22	676.4.003.3A	Chain (98 Links)		1	
	23	373.1.019.1A	Plate		2	
	24	771.5.004.2B	Screw		2	
	25	872.1.019.1A	Cap		2	

CATALOGUE No:

ISSUED:

915.1.135.1A

06 - 01

NOTES	NO.	CODE NO.	DESCRIPTION	VALIDITY	Q.TY	
	26	779.1.009.1A	Screw		1	
	27	433.1.108.1E	Plate		1	
	28	565.1.011.1A	Rear mudguard		1	
	29	0370.99.013	Screw		6	
	30	852.1.079.1A	Washer		2	
	31	819.1.021.1A	Rear wheel spindle		1	
	32	748.1.008.1B	Nut		1	
	33	0670.77.320	Washer		2	
	34	365.2.038.1A	Shock absorber		1	

CATALOGUE No:

ISSUED:

915.1.135.1A

06 - 01

DRAWING

033

REAR HYDRAULIC BRAKE

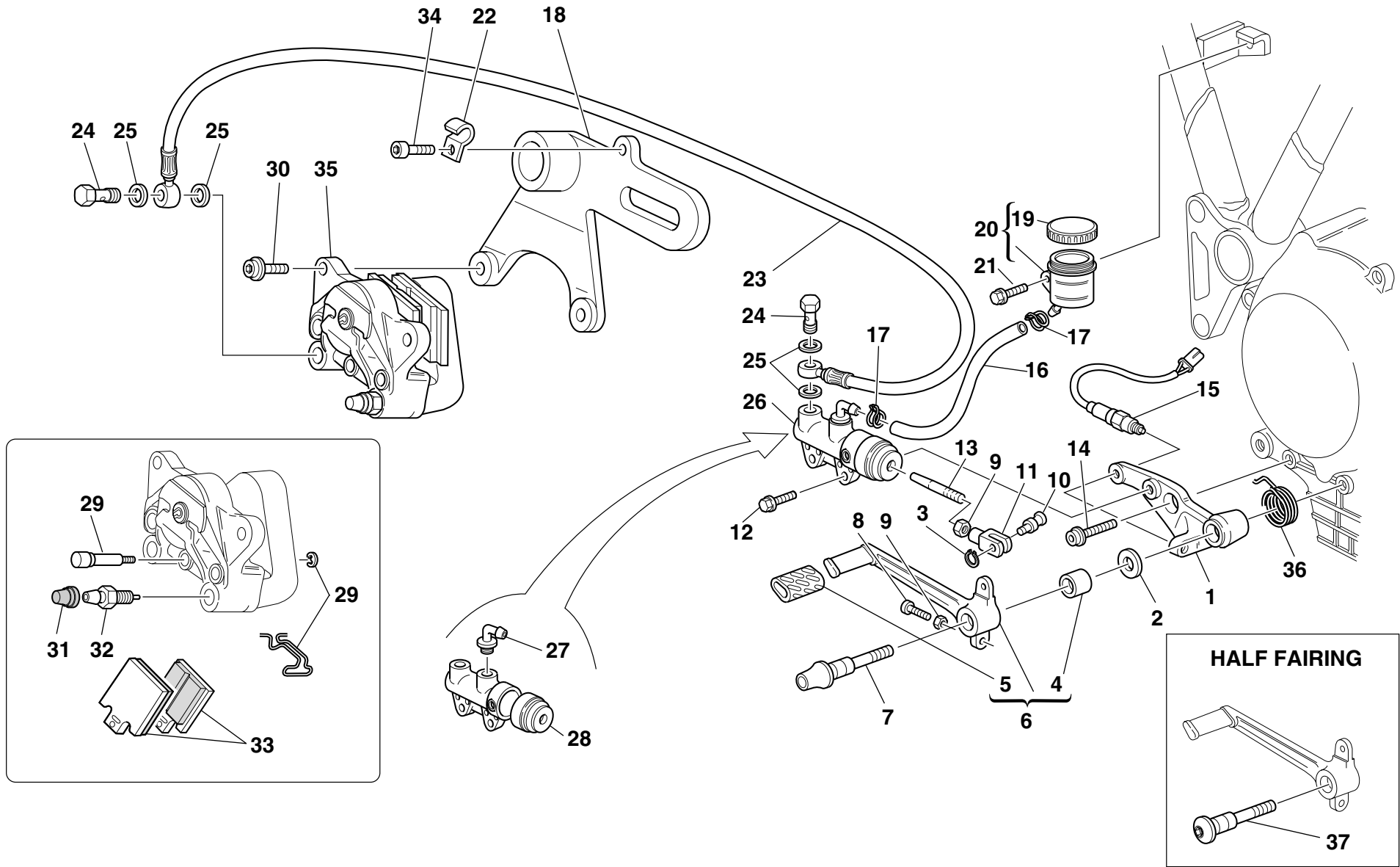

DRAWING

033

REAR HYDRAULIC BRAKE

NOTES	NO.	CODE NO.	DESCRIPTION	VALIDITY	Q.TY	
	1	829.1.078.1A	Holder		1	
	2	852.1.054.1A	Washer		1	
	3	73500.0624	Circlip		1	
	4	8000.59056	Bush		1	
	5	764.1.011.2A	Rubber pad		1	
	6	457.2.008.1A	Brake control lever		1	
	7	821.1.091.1A	Pedal pin		1	
	8	8000.67981	Threaded dowel		1	
	9	60N115062	Nut		2	
	10	821.1.096.1A	Pin		1	
	11	184.1.001.1A	Fork		1	
	12	772.5.024.1A	Screw		2	
	13	117.1.025.2A	Adjuster rod		1	
	14	771.5.431.2B	Screw		1	
	15	539.4.003.1B	Switch		1	
	16	877.1.066.1A	Tube		1	
	17	741.4.043.1A	Clamp		2	
	18	825.1.018.1A	Caliper holder plate		1	
	19	893.4.005.1A	Cap		1	
	20	585.4.001.1A	Complete oil tank		1	
	21	772.5.025.1A	Screw		1	
	22	827.1.087.1B	Plate		1	
	23	619.4.016.2B	Rear brake line (METAL PLAITED)		1	
	24	779.1.058.1A	Special screw		2	
	25	420.2.001.0A	Gasket th.1		4	
	26	625.4.006.1A	Rear brake pump		1	
	27	631.4.008.1A	Spare union		1	

CATALOGUE No:

ISSUED:

915.1.135.1A

06 - 01

NOTES	NO.	CODE NO.	DESCRIPTION	VALIDITY	Q.TY	
	28	626.4.013.1A	Dust cover		1	
	29	612.4.016.1A	Spare pins and spring		1	
	30	771.5.723.2B	Screw		2	
	31	612.4.008.1A	Dust seal		1	
	32	0370.39.780	Spare bleed union		2	
	33	613.4.021.1A	Pads pair		1	
	34	60N102505	Screw		1	
	35	611.4.008.1A	Rear brake caliper		1	
	36	799.1.083.1B	Spring		1	
	37	821.1.052.1A	Pedal pin		1	

CATALOGUE No:

ISSUED:

915.1.135.1A

06 - 01

DRAWING 034 WHEELS

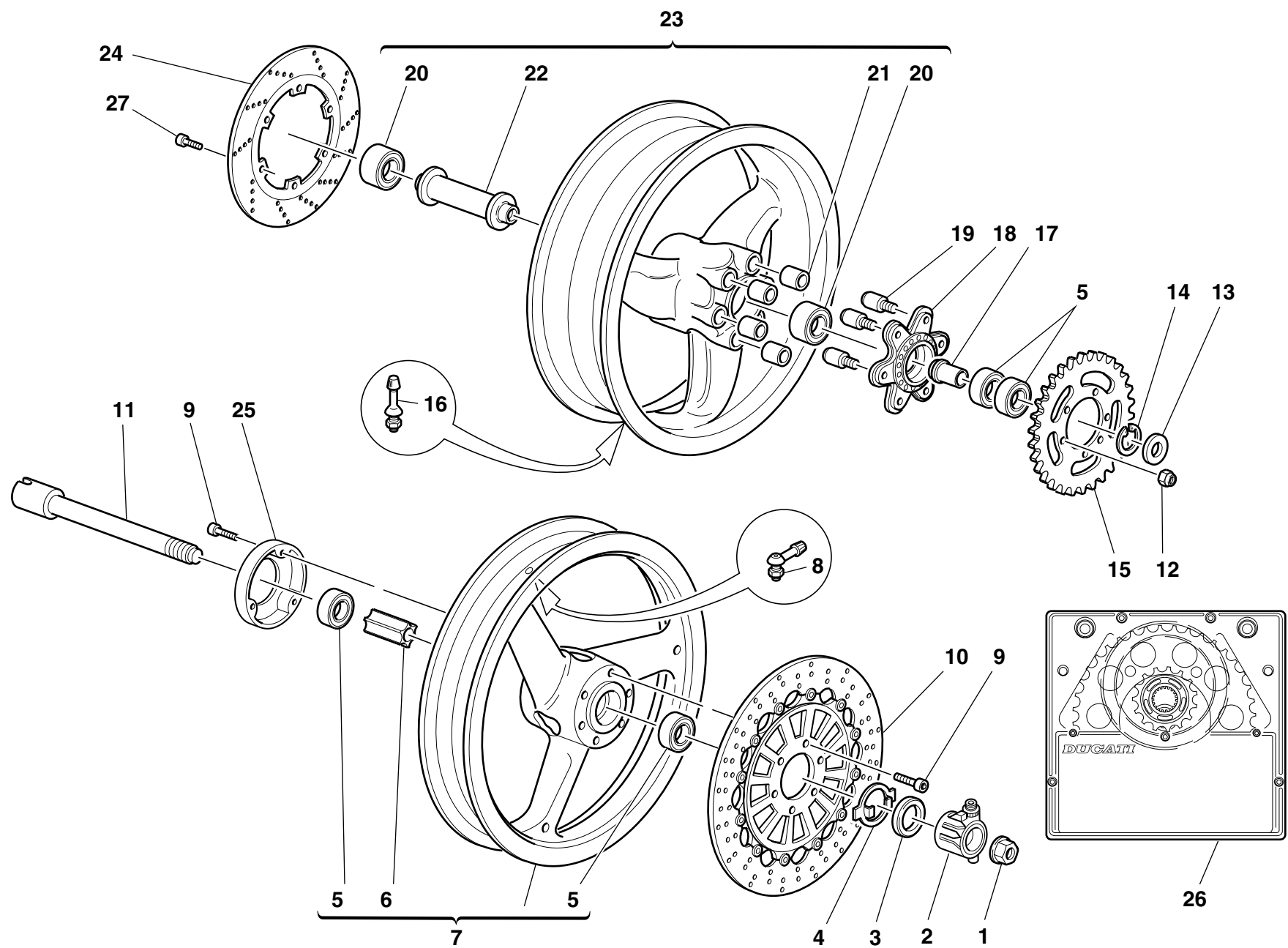

DRAWING

034

WHEELS

NOTES	NO.	CODE NO.	DESCRIPTION	VALIDITY	Q.TY	
	1	748.1.014.1B	Fork nut		1	
	2	498.1.009.1A	Speedometer transmission		1	
	3	0000.64471	Seal ring		1	
	4	0000.62648	Relay drive ring		1	
	5	75162.2566	Bearing		4	
	6	714.1.028.1A	Inner spacer		1	
	7	501.2.019.1AF	Front wheel rim		1	
	8	497.2.001.2A	Valve		1	
	9	771.5.721.2B	Screw		9	
	10	492.4.024.1A	Brake disc		1	
	11	819.1.017.1A	Front wheel spindle		1	
	12	748.4.024.1A	Nut		6	
	13	713.1.032.1A	Spacer		1	
	14	884.4.001.1A	Snap ring		1	
	15	494.1.005.3A	Ring gear z=40		1	
	16	0803.77.010	Valve		1	
	17	710.1.006.1A	Bush		1	
	18	160.1.019.1B	Rear sprocket flange		1	
	19	821.1.039.1B	Pin		6	
	20	75163.3268	Bearing		2	
	21	700.1.005.1A	Vibration damper		6	
	22	714.1.040.1A	Inner spacer		1	
	23	502.2.023.1AF	Rear wheel rim		1	
	24	492.4.003.2A	Brake disc		1	
	25	160.1.071.1A	Cover		1	
	26	676.2.032.1A	Final drive kit		1	
	27	771.5.723.2B	Screw		6	

CATALOGUE No:
ISSUED:

915.1.135.1A
06 - 01

NOTES	NO.	CODE NO.	DESCRIPTION	VALIDITY	Q.TY	
-------	-----	----------	-------------	----------	------	---

CATALOGUE No:
ISSUED:

915.1.135.1A
06 - 01

DRAWING

035

NUMBER PLATE HOLDER

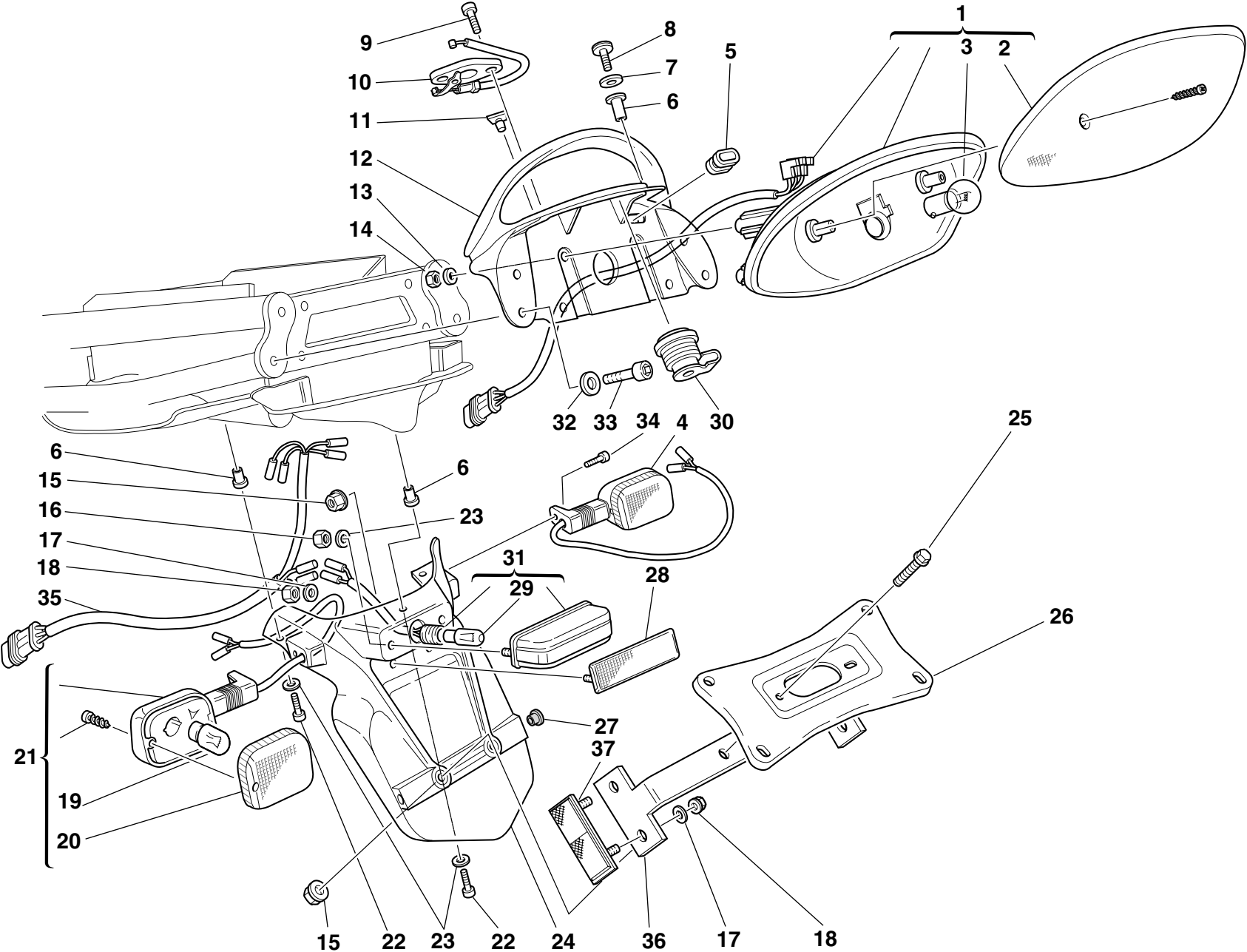

DRAWING

035

NUMBER PLATE HOLDER

NOTES	NO.	CODE NO.	DESCRIPTION	VALIDITY	Q.TY	
	1	525.4.014.1A	Tail lamp		1	
	2	532.4.003.1A	Lens		1	
	3	390.4.003.1A	Two-light bulb 12V 5/21W		1	
	4	8000.74504	Turn indicator		1	
	5	829.1.231.1A	Fairlead rubber ring		1	
	6	8000.63150	Insert		7	
	7	8000.63161	Washer		2	
	8	8000.65535	Screw		2	
	9	777.5.038.2B	Screw		2	
	10	732.2.009.1A	Seat lock		1	
	11	866.1.036.1A	Rubber pad		2	
	12	806.1.014.0A	Handle (unpainted)		1	
	12	806.1.014.1AC	Black handle		1	
	13	734305N01	Washer		4	
	14	749.5.002.1A	El-stop nut		4	
	15	0000.44240	Nut		4	
	16	8000.56443	Nut		2	
	17	852.5.001.1A	Washer		6	
	18	749.5.001.1A	Nut		6	
	19	8000.36726	Bulb		2	
	20	532.4.001.1A	Cup		2	
	21	8000.74505	Turn indicator		1	
	22	771.5.043.2B	Screw		5	
	23	60N115548	Washer		7	
	24	561.1.013.2A	Number plate holder		1	
	25	772.5.024.1A	Screw		2	
	26	561.1.019.1A	Plate		1	

CATALOGUE No:

ISSUED:

915.1.135.1A

06 - 01

NOTES	NO.	CODE NO.	DESCRIPTION	VALIDITY	Q.TY	
	27	417.7.007.1A	Cap		2	
	28	529.1.006.1A	Cat's eye		1	
	29	0000.36230	Bulb		1	
	30	598.2.023.1A	Seat lock		1	
	31	525.1.004.2A	Tail lamp		1	
	32	734306N01	Washer		4	
	33	60N102509	Screw		4	
	34	771.5.667.2B	Screw		2	
	35	510.1.121.1A	Electric wiring		1	
	36	829.1.136.1A	Holder		1	
	37	529.1.008.1AB	Cat's eye (AMBER)		2	

CATALOGUE No:

ISSUED:

915.1.135.1A

06 - 01

DRAWING **036** SEAT

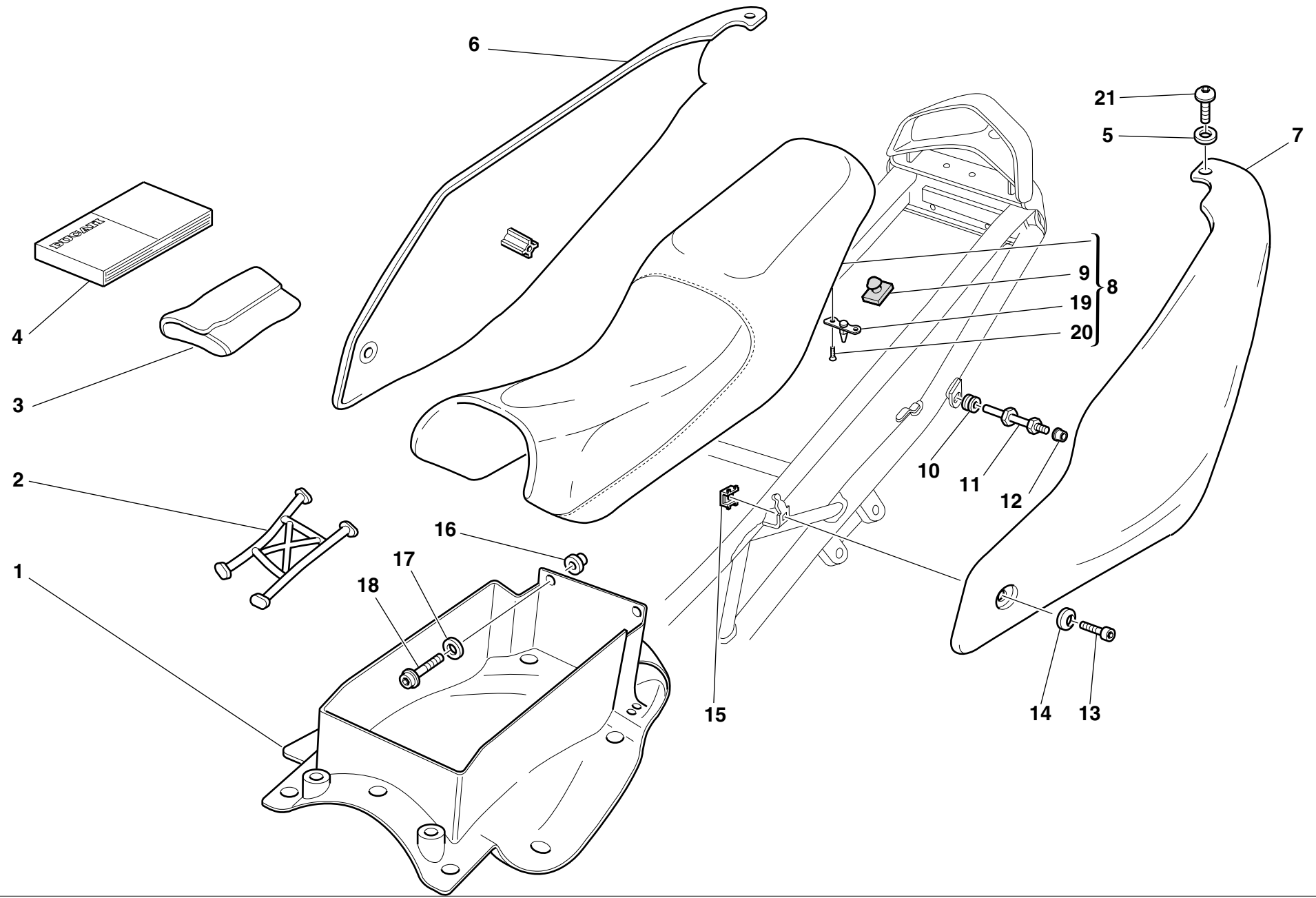

DRAWING

036

SEAT

NOTES	NO.	CODE NO.	DESCRIPTION	VALIDITY	Q.TY	
	1	559.1.006.1A	Panel (BLACK)		1	
	2	0000.61172	Rubber		1	
	3	697.2.010.1B	Tool bag		1	
	4	913.7.066.1F	Owner's manual		1	
	5	0000.63161	Washer		2	
	6	482.1.025.1BC	R.H. body panel (BLACK)		1	
	6	482.3.025.1A	R.H. body panel (unpainted)		1	
	7	482.1.026.1BC	L.H. body panel (BLACK)		1	
	7	482.3.026.1A	L.H. body panel (unpainted)		1	
	8	595.1.038.1B	Seat		1	
	9	866.1.030.1A	Rubber pad		6	
	10	0361.91.730	Rubber pad		2	
	11	821.1.089.1A	Pin		2	
	12	850.4.010.1A	Threaded insert		2	
	13	779.5.001.1A	Screw		2	
	14	841.1.028.1A	Retainer		2	
	15	0960.91.130	Nut		2	
	16	716.1.051.1A	Spacer		2	
	17	8000.56359	Washer		2	
	18	771.5.667.2B	Screw		2	
	19	829.2.232.1A	Holder		1	
	20	777.5.049.2C	Screw		2	
	21	775.1.011.1A	Screw		2	

NOTES	NO.	CODE NO.	DESCRIPTION	VALIDITY	Q.TY	
-------	-----	----------	-------------	----------	------	---

DRAWING **037** FUEL SYSTEM

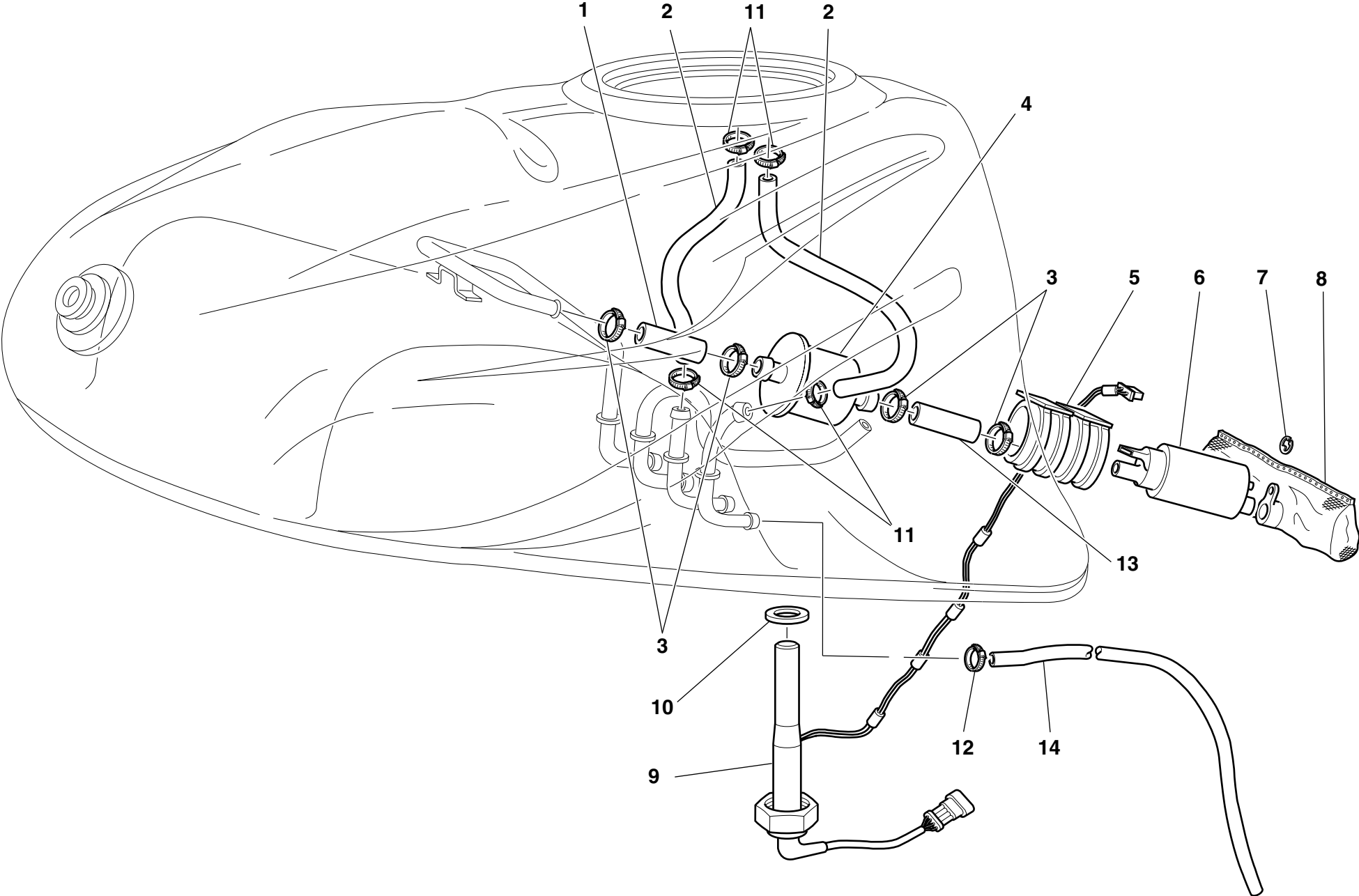

DRAWING

037

FUEL SYSTEM

NOTES	NO.	CODE NO.	DESCRIPTION	VALIDITY	Q.TY	
	1	590.1.179.1A	Tube		1	
	2	590.1.027.1A	Tube		2	
	3	741.4.064.1A	Clamp		4	
	4	425.4.004.1B	Fuel filter		1	
	5	829.1.021.2A	Holder		1	
	6	430.4.004.1A	Fuel pump		1	
	7	884.4.012.1A	Circlip		1	
	8	425.4.008.1A	Fuel filter		1	
	9	592.1.005.2B	Low fuel sensor		1	
	10	789.1.001.1A	Gasket		1	
	11	741.4.008.2A	Clamp		4	
	12	741.4.066.1A	Clamp		2	
	13	590.1.056.3A	Filter/pump pipe		1	
	14	590.1.101.1B	Exhaust pipe		1	

NOTES	NO.	CODE NO.	DESCRIPTION	VALIDITY	Q.TY	
-------	-----	----------	-------------	----------	------	---

DRAWING

038

FUEL TANK

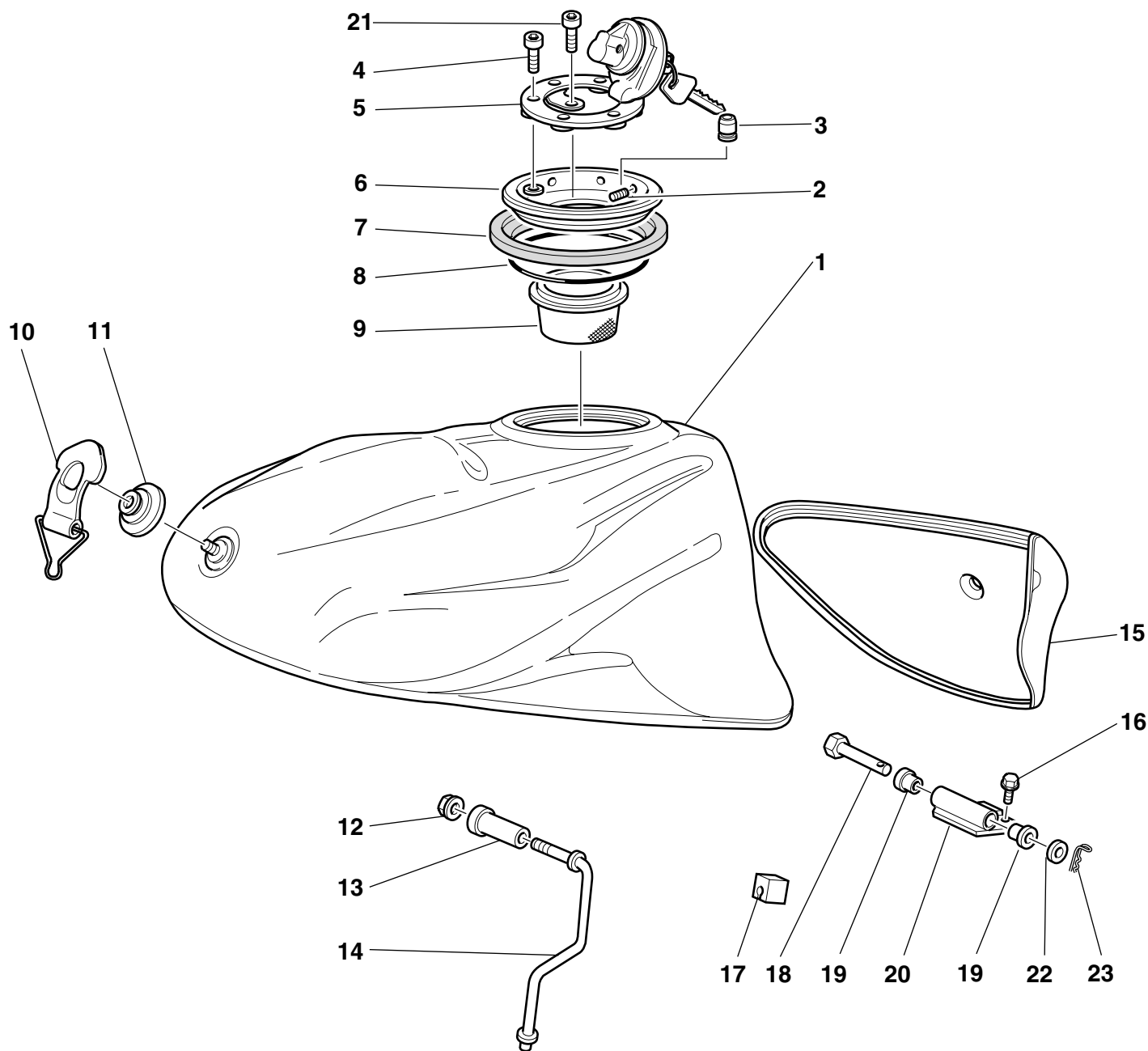

DRAWING

038

FUEL TANK

NOTES	NO.	CODE NO.	DESCRIPTION	VALIDITY	Q.TY	
	1	586.1.030.2C	Fuel tank (BLACK METALLIC)		1	
	1	586.3.030.3A	Fuel tank (unpainted)		1	
	2	779.5.007.1A	Screw		8	
	3	791.1.039.1A	Gasket		1	
	4	771.5.045.7E	Screw		3	
	5	895.4.001.2A	Tank cap		1	
	6	160.1.013.1B	Flange		1	
	7	791.1.015.1A	Gasket		1	
	8	886.4.011.1A	O-Ring		1	
	9	802.1.005.1A	Hose		1	
	10	759.2.016.1A	Belt		1	
	11	835.1.002.1A	Knob		1	
	12	850.4.012.1A	Quik fastening		1	
	13	712.1.009.2A	Bush		1	
	14	117.1.017.1A	Rod		1	
	15	723.1.005.1C	Cap		1	
	16	772.5.025.1A	Screw		2	
	17	764.1.010.1A	Rubber pad		1	
	18	821.1.028.2B	Pin		1	
	19	712.1.013.3A	Bush		2	
	20	827.2.134.1A	Plate		1	
	21	771.5.040.2B	Screw		1	
	22	80C0.05893	Shim		2	
	23	8000.62705	Split pin		1	

NOTES	NO.	CODE NO.	DESCRIPTION	VALIDITY	Q.TY	
-------	-----	----------	-------------	----------	------	---

DRAWING

039

HEADLIGHT FAIRING

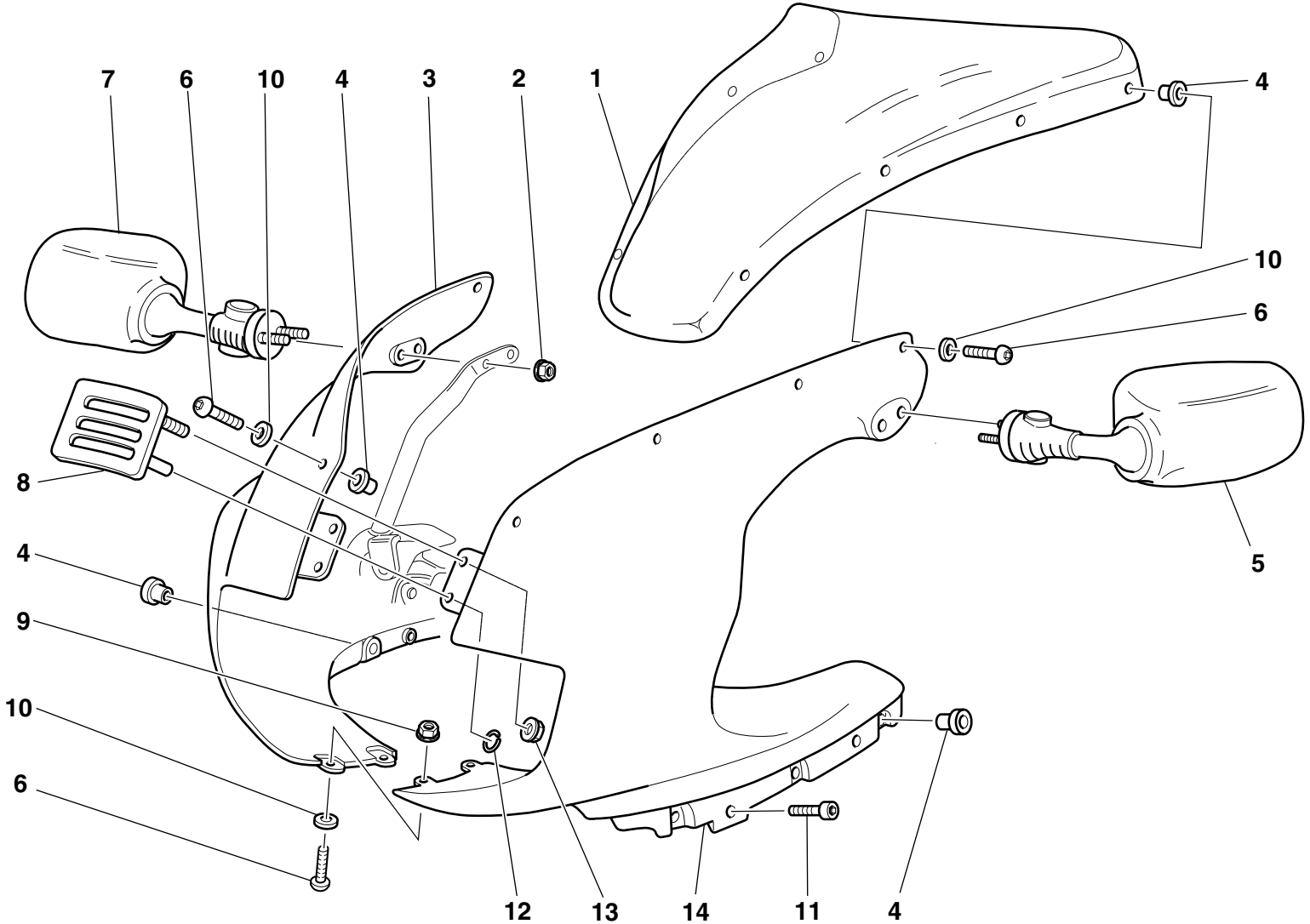

DRAWING

039

HEADLIGHT FAIRING

NOTES	NO.	CODE NO.	DESCRIPTION	VALIDITY	Q.TY	
	1	487.2.018.2A	Windshield		1	
	2	0000.44240	Nut		4	
	3	481.1.019.1AC	Half-headlight fairing R.H.		1	
	3	481.3.019.1A	Half-Headlight fairing R.H. (unpainted)		1	
	4	0000.63150	Insert		14	
	5	523.4.011.1A	L.H. rear-view mirror		1	
	6	779.1.088.1A	Screw		10	
	7	523.4.010.1A	R.H. rear-view mirror		1	
	8	247.1.112.1B	Cover		1	
	9	8000.56443	Nut		2	
	10	0000.63161	Washer		10	
	11	779.5.010.1A	Screw		4	
	12	850.4.037.1A	Quik fastening		2	
	13	748.4.026.1B	Nut		2	
	14	481.1.020.1AC	Half-headlight fairing L.H.		1	
	14	481.3.020.1A	Half-Headlight fairing L.H. (unpainted)		1	

NOTES	NO.	CODE NO.	DESCRIPTION	VALIDITY	Q.TY	
-------	-----	----------	-------------	----------	------	---

DRAWING 040 FAIRING

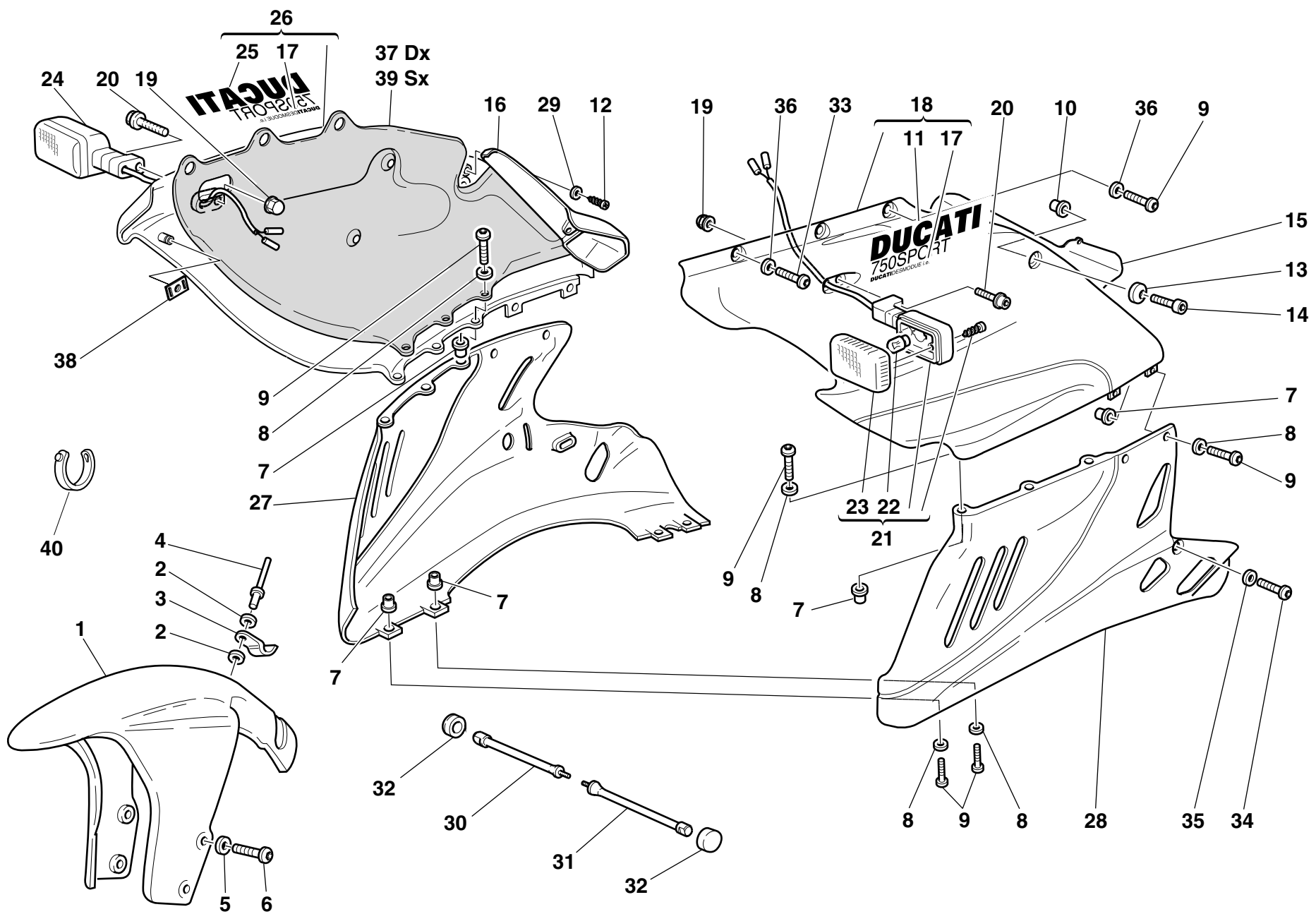

DRAWING

040

FAIRING

NOTES	NO.	CODE NO.	DESCRIPTION	VALIDITY	Q.TY	
	1	564.1.018.1AC	Front mudguard (BLACK)		1	
	1	564.3.018.1A	Front mudguard (unpainted)		1	
	2	852.1.075.1A	Washer		2	
	3	850.1.003.1A	Clip		1	
	4	736.4.013.1B	Shear rivet		1	
	5	856.1.042.1A	Nylon washer		4	
	6	772.5.023.1A	Screw		4	
	7	0000.63150	Insert		18	
	8	0000.63161	Washer		18	
	9	775.1.011.1A	Screw		22	
	10	0364.99.020	Threaded insert		2	
	11	436.1.033.1AA	L.H. sticker "DUCATI 750 SPORT"		1	
	12	72231.0871	Screw		10	
	13	841.1.028.1A	Retainer		2	
	14	779.5.001.1A	Screw		2	
	15	484.1.036.1A	L.H. Air deflector		1	
	16	484.1.035.1A	R.H. air deflector		1	
	17	436.1.034.1AA	Sticker "DUCATI DESMODUE i.e."		2	
	18	480.1.098.1AA	L.H. upper half-fairing (BLACK)		1	
	18	480.3.086.1A	L.H. half-fairing (not painted)		1	
	19	8000.44240	Nut		2	
	20	771.5.667.2B	Screw		2	
	21	8000.74504	Turn indicator		1	
	22	8000.36726	Bulb		2	
	23	532.4.001.1A	Cup		2	
	24	8000.74505	Turn indicator		1	
	25	436.1.032.1AA	R.H. sticker "DUCATI 750 SPORT"		1	

CATALOGUE No:

ISSUED:

915.1.135.1A

06 - 01

NOTES	NO.	CODE NO.	DESCRIPTION	VALIDITY	Q.TY	
	26	480.1.096.1AA	R.H. upper half-fairing (BLACK)		1	
	26	480.3.085.1A	R.H. half-fairing (not painted)		1	
	27	480.1.097.1AA	R.H. lower half-fairing (BLACK)		1	
	27	480.3.083.1A	R.H. lower half-fairing (unpainted)		1	
	28	480.1.099.1AA	L.H. lower half-fairing (BLACK)		1	
	28	480.3.084.1A	L.H. lower half-fairing (unpainted)		1	
	29	852.5.002.1A	Washer		4	
	30	684.1.042.1A	R.H. Stud bolt		1	
	31	684.1.043.1A	L.H. stud bolt		1	
	32	0000.17847	Rubber hose		2	
	33	775.1.013.1A	Screw		2	
	34	775.1.008.1A	Screw		2	
	35	856.1.040.1A	Nylon washer		2	
	36	856.4.002.1A	Washer		6	
	37	486.1.054.1A	R.H. side panel		1	
	38	850.4.039.1A	Quik fastening		6	
	39	486.1.055.1A	L.H. side panel		1	
	40	741.4.038.1A	Clamp		2	

CATALOGUE No:

ISSUED:

915.1.135.1A

06 - 01

DRAWING

040.1

HALF FAIRING

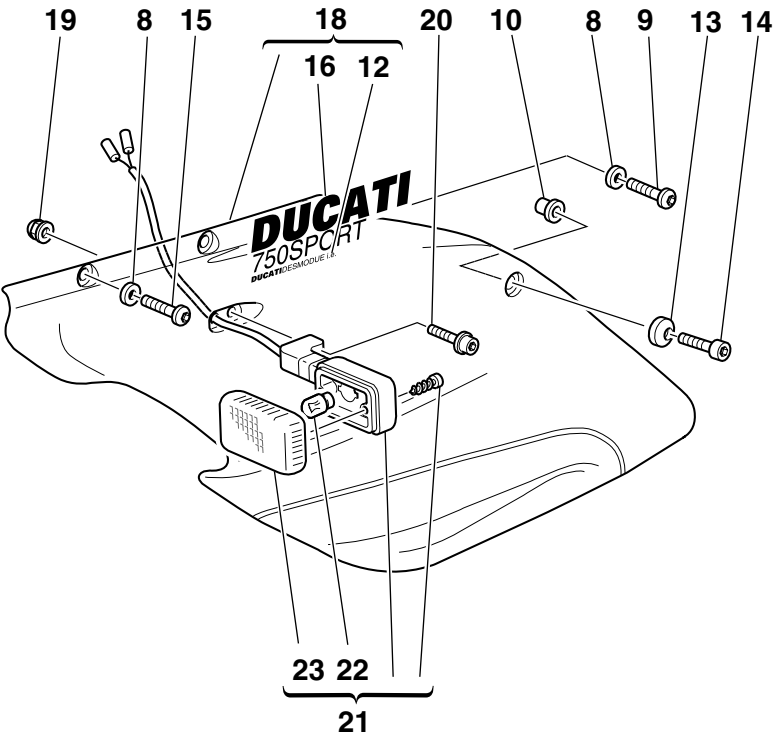
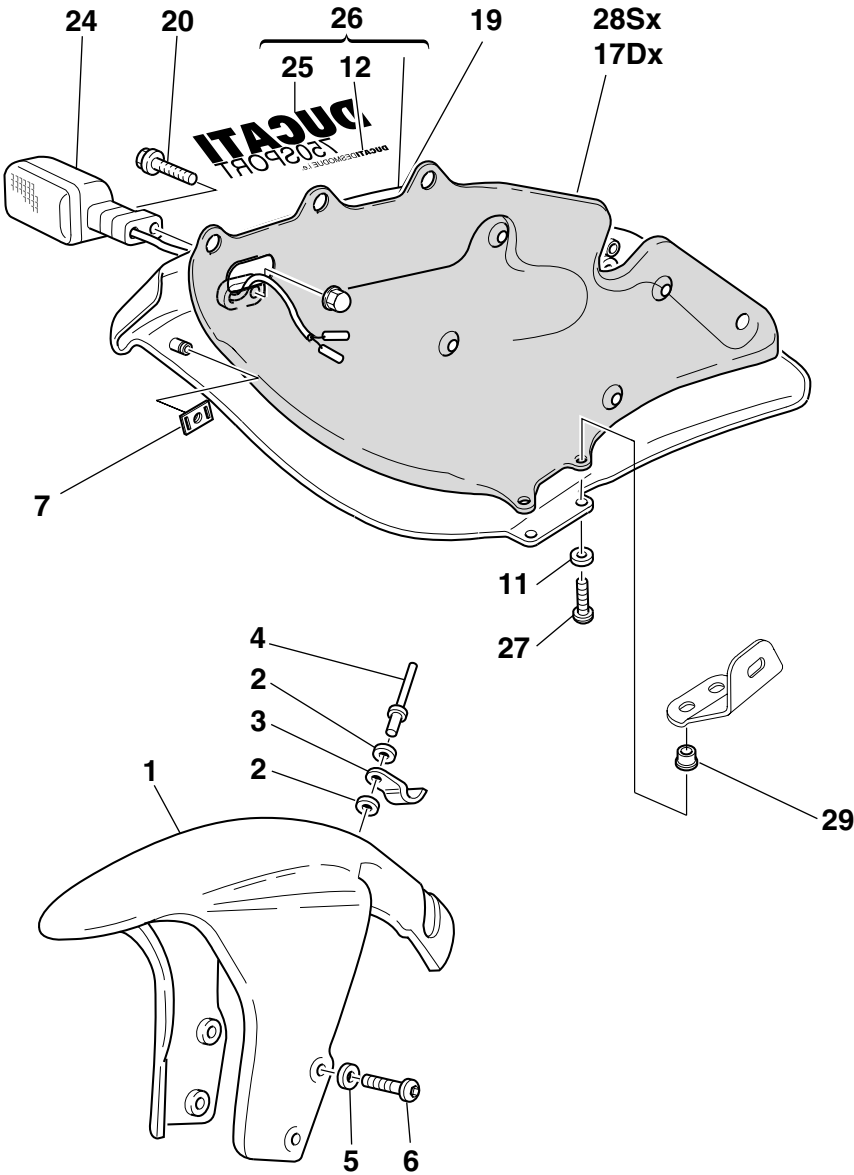

DRAWING

040.1

HALF FAIRING

NOTES	NO.	CODE NO.	DESCRIPTION	VALIDITY	Q.TY	
	1	564.1.018.1AC	Front mudguard (BLACK)		1	
	1	564.3.018.1A	Front mudguard (unpainted)		1	
	2	852.1.075.1A	Washer		2	
	3	850.1.003.1A	Clip		1	
	4	736.4.013.1B	Shear rivet		1	
	5	856.1.042.1A	Nylon washer		4	
	6	772.5.024.1A	Screw		4	
	7	850.4.039.1A	Quik fastening		6	
	8	856.4.002.1A	Washer		6	
	9	775.1.011.1A	Screw		4	
	10	0364.99.020	Threaded insert		2	
	11	8000.56391	Nylon washer		4	
	12	436.1.034.1AA	Sticker "DUCATI DESMODUE i.e."		2	
	13	841.1.028.1A	Retainer		2	
	14	779.5.001.1A	Screw		2	
	15	775.1.013.1A	Screw		2	
	16	436.1.033.1AA	L.H. sticker "DUCATI 750 SPORT"		1	
	17	486.1.053.1A	L.H. side panel		1	
	18	480.1.092.1AC	L.H. half-fairing (BLACK)		1	
	18	480.3.086.1A	L.H. half-fairing (not painted)		1	
	19	8000.44240	Nut		2	
	20	771.5.667.2B	Screw		2	
	21	8000.74504	Turn indicator		1	
	22	8000.36726	Bulb		2	
	23	532.4.001.1A	Cup		2	
	24	8000.74505	Turn indicator		1	
	25	436.1.032.1AA	R.H. sticker "DUCATI 750 SPORT"		1	

CATALOGUE No:

ISSUED:

915.1.135.1A

06 - 01

NOTES	NO.	CODE NO.	DESCRIPTION	VALIDITY	Q.TY	
	26	480.1.091.1AC	R.H. half-fairing (BLACK)		1	
	26	480.3.085.1A	R.H. half-fairing (not painted)		1	
	27	80B0.55703	Screw		4	
	28	486.1.052.1A	R.H. side panel		1	
	29	850.4.038.1A	Quik fastening		4	

CATALOGUE No:

ISSUED:

915.1.135.1A

06 - 01

DRAWING **041** FUEL INFEED

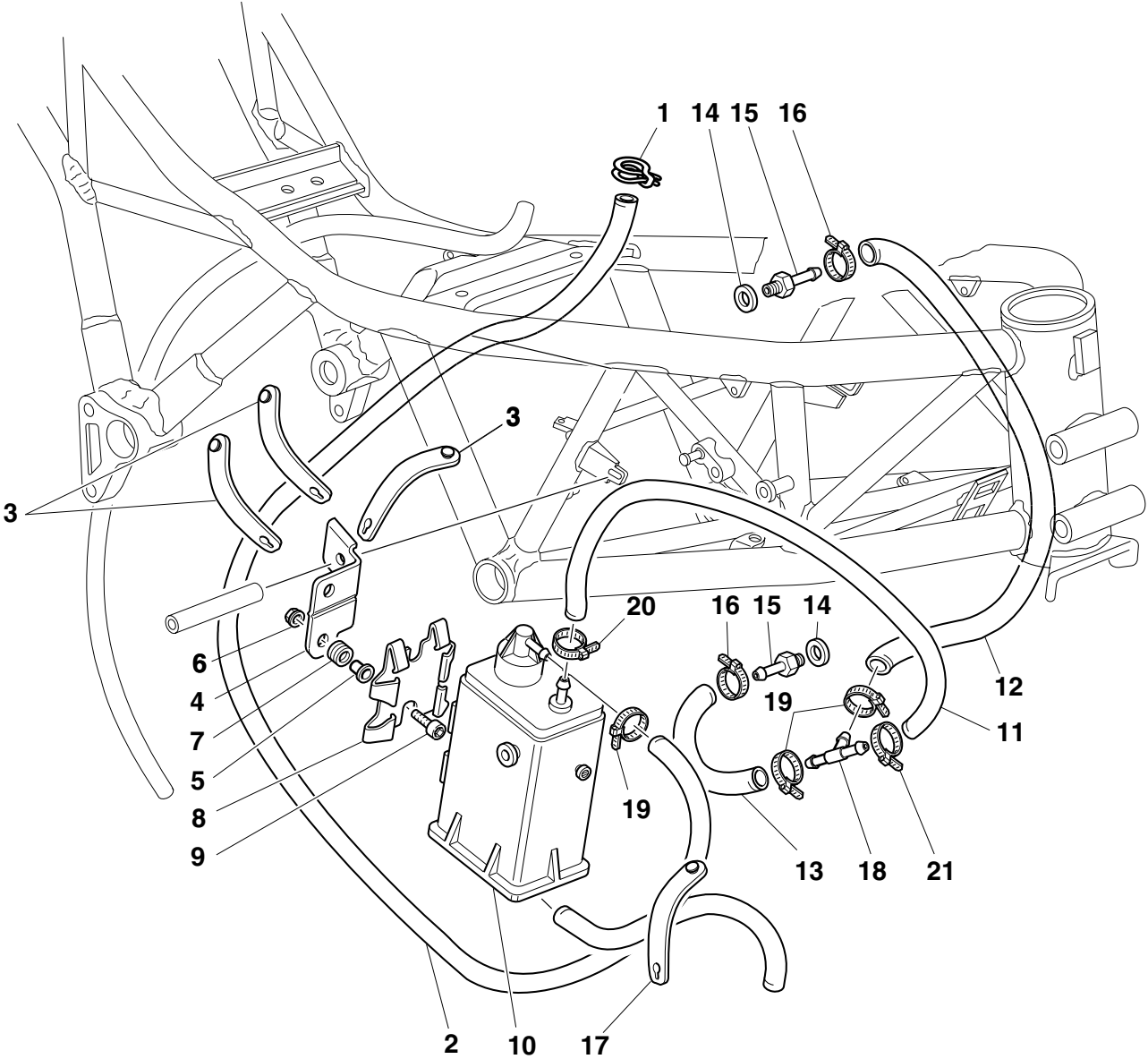

DRAWING

041

FUEL INFEED

NOTES	NO.	CODE NO.	DESCRIPTION	VALIDITY	Q.TY	
	1	741.4.057.1A	Clamp		1	
	2	590.1.116.1A	Tube		1	
	3	741.1.013.1A	Clamp		3	
	4	827.1.183.1A	Holder		1	
	5	716.1.043.1A	Spacer		2	
	6	0000.44240	Nut		2	
	7	764.1.029.1A	Rubber pad		2	
	8	827.1.157.1A	Plate		1	
	9	779.5.001.1A	Screw		2	
	10	426.1.007.1A	CANISTER filter		1	
	11	590.1.117.1A	Tube		1	
	12	590.1.171.1A	Tube		1	
	13	590.1.111.1B	Tube		1	
	14	0250.70.223	Aluminium gasket		2	
	15	814.1.091.1B	Union		2	
	16	741.4.001.1A	Clamp		2	
	17	741.1.012.1A	Clamp		1	
	18	0361.98.850	Shunt valve		1	
	19	741.4.063.1A	Clamp		3	
	20	741.4.058.1A	Clamp		1	
	21	741.4.059.1A	Clamp		1	

NOTES	NO.	CODE NO.	DESCRIPTION	VALIDITY	Q.TY	
-------	-----	----------	-------------	----------	------	---

DRAWING

042

MARKING PLATES

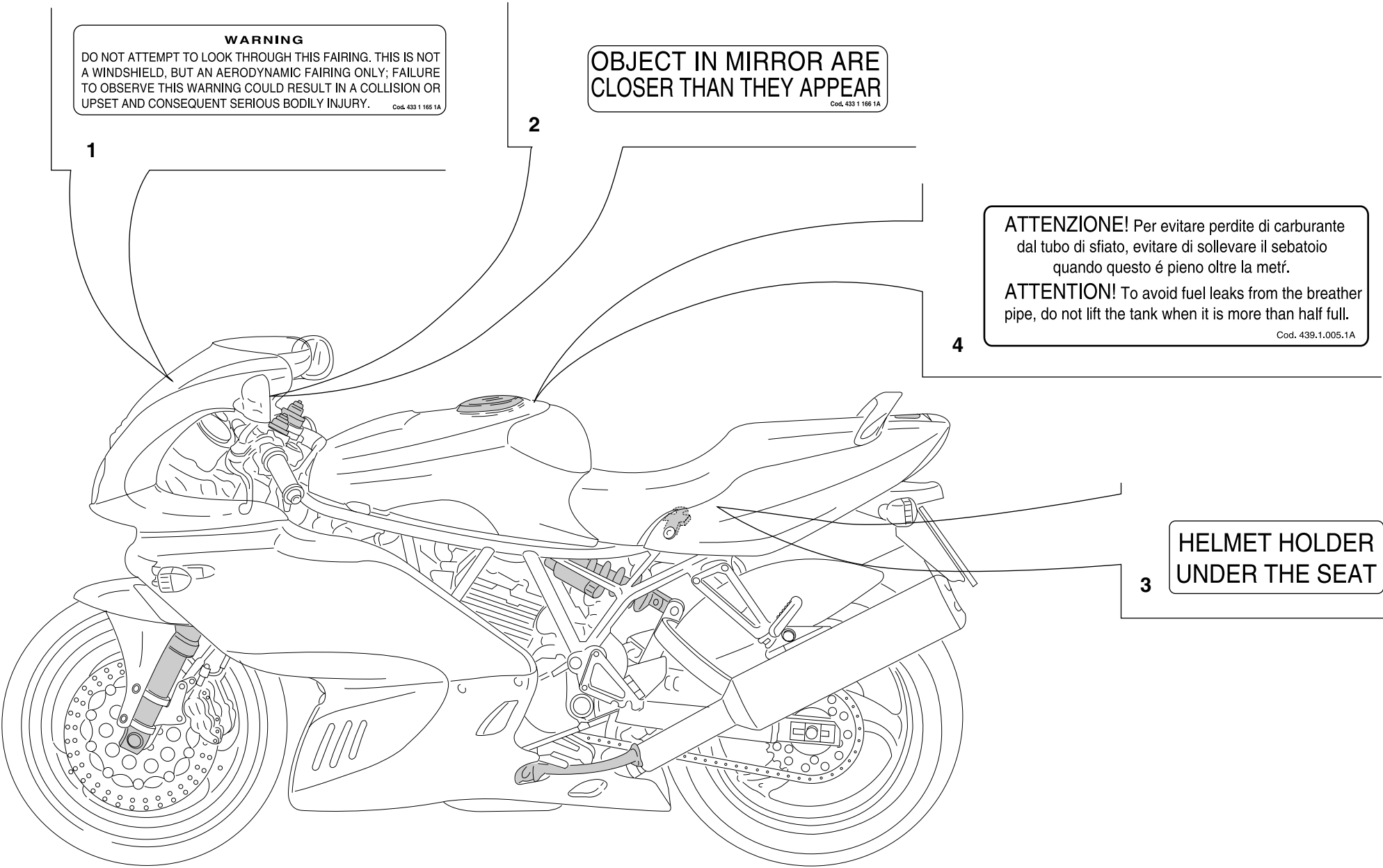

DRAWING

042

MARKING PLATES

NOTES	NO.	CODE NO.	DESCRIPTION	VALIDITY	Q.TY	
	1	433.1.165.1A	Sticker		1	
	2	433.1.166.1A	Label		2	
	3	433.1.170.1A	Sticker		1	
	4	433.1.164.1A	Sticker		1	

NOTES	NO.	CODE NO.	DESCRIPTION	VALIDITY	Q.TY	
-------	-----	----------	-------------	----------	------	---

PAINTS

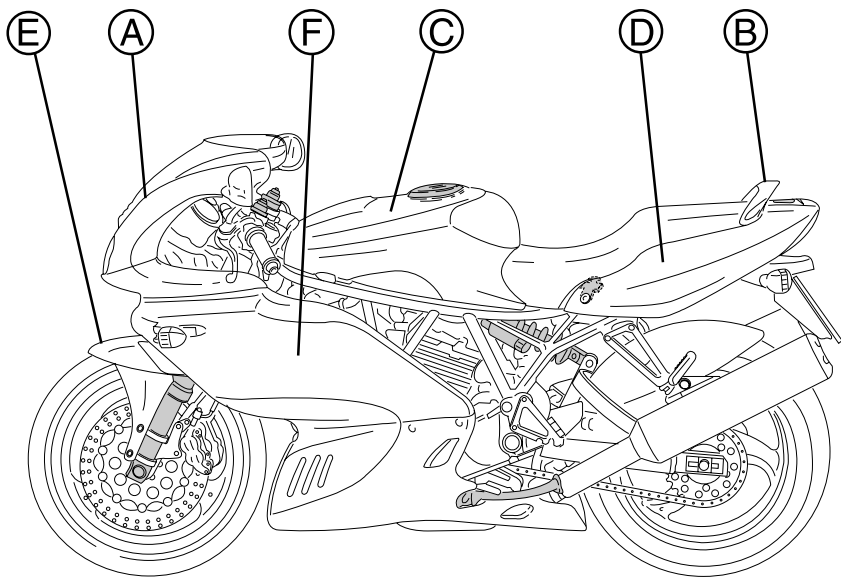

- A Headlight fairing
- B Handle
- C Fuel tank
- D Body panel
- E Front mudguard
- F Fairing

Paint	Code	LECHLER	Code	SALCHI	Code	PPG
-------	------	---------	------	--------	------	-----

"Nero opaco DUCATI"

248.514

INDEX

CODE No.	Drwg.	POS. N.	CODE No.	Drwg.	POS. N.	CODE No.	Drwg.	POS. N.	CODE No.	Drwg.	POS. N.	CODE No.	Drwg.	POS. N.
0000.01199	20	19	0150.70.120	5	20	0370.99.013	32	29	0660.13.143	2	9	0670.16.184	3	1
0000.17847	40	32	0150.70.120	9	28	0375.92.210	14	13	0660.13.165	2	25	0670.16.184	3	24
0000.33552	26	11	0150.92.280	2	5	0375.92.210	15	19	0660.29.030	13	9	0670.16.185	3	1
0000.36230	35	29	0170.91.730	20	28	0377.49.270	10	6	0660.47.040	6	13	0670.49.310	9	26
0000.44099	29	11	0170.91.730	21	15	0400.09.050	2	21	0660.47.230	6	8	0670.49.910	9	21
0000.44240	35	15	0204.70.105	13	7	0400.16.190	13	14	0660.47.235	6	8	0670.77.320	32	33
0000.44240	39	2	0214.07.350	2	22	0400.17.030	7	1	0660.47.236	6	8	0670.92.010	10	8
0000.44240	41	6	0214.07.350	8	18	0400.29.040	8	6	0660.47.290	6	6	0670.92.190	14	8
0000.46664	26	3	0250.70.223	16	12	0400.29.125	13	17	0660.49.053	9	17	0670.92.190	15	8
0000.46664	27	6	0250.70.223	41	14	0400.29.126	13	17	0660.49.268	10	13	0670.92.190	32	11
0000.46665	26	5	0251.47.050	3	18	0400.29.126	2	34	0660.50.020	12	8	0675.47.450	7	3
0000.46665	27	9	0251.47.054	3	18	0400.49.240	11	18	0660.92.240	14	15	0675.47.460	7	10
0000.56803	29	4	0272.91.090	2	8	0400.49.240	5	13	0660.92.240	15	10	0675.49.540	5	18
0000.59056	20	14	0335.03.465	16	25	0404.02.390	17	4	0660.92.245	14	15	0691.37.020	24	12
0000.61172	36	2	0361.91.730	36	10	0504.03.085	2	5	0660.92.245	15	10	0691.91.010	24	4
0000.62648	34	4	0361.98.850	41	18	051.2.001.1A	1	35	0660.92.310	13	18	0691.91.030	15	33
0000.62729	10	35	0364.99.020	40	10	0619.47.030	6	12	0665.49.680	5	8	0691.91.030	22	14
0000.63150	39	4	0364.99.020	40.1	10	0619.50.065	12	17	0670.13.075	2	11	0691.91.030	29	27
0000.63150	40	7	0364.99.710	32	21	0619.84.015	17	2	0670.13.080	2	12	0723.92.239	14	19
0000.63161	36	5	0367.49.275	10	11	0619.92.180	14	8	0670.16.023	3	19	0723.92.239	15	16
0000.63161	39	10	0370.29.010	13	22	0619.92.180	15	8	0670.16.145	3	6	0727.92.239	14	17
0000.63161	40	8	0370.29.020	13	16	0647.29.040	12	15	0670.16.150	3	12	0727.92.239	15	14
0000.64471	34	3	0370.39.780	33	32	0647.70.010	14	12	0670.16.155	3	4	0755.29.025	6	17
0000.66527	29	20	0370.69.020	20	12	0647.70.010	15	20	0670.16.163	3	24	0755.29.025	8	23
0000.78348	23	5	0370.84.005	17	1	0659.16.558	4	4	0670.16.164	3	24	0755.49.265	10	2
0011.52.010	10	23	0370.92.050	13	12	0660.13.060	2	19	0670.16.170	3	25	0759.49.280	9	15
0124.40.060	8	7	0370.98.610	31	6	0660.13.070	2	13	0670.16.171	3	25	0765.92.185	14	8

INDEX

CODE No.	Drwg.	POS. N.	CODE No.	Drwg.	POS. N.	CODE No.	Drwg.	POS. N.	CODE No.	Drwg.	POS. N.	CODE No.	Drwg.	POS. N.
0765.92.185	15	8	120.2.040.1B	7	4	172.1.019.1A	3	10	235.2.015.1BA	13	20	282.4.026.1A	16	1
0765.92.190	14	8	120.2.041.5B	7	8	173.1.012.3A	12	20	240.1.010.1AB	14	10	283.4.003.1A	16	21
0765.92.190	15	8	122.2.004.1A	7	9	174.1.002.1A	9	3	240.1.010.1AB	15	12	284.4.002.1A	16	2
0765.92.195	14	8	135.1.008.2A	31	8	174.1.025.1A	9	12	240.1.012.1BB	15	24	285.4.003.1A	29	10
0765.92.195	15	8	140.2.014.1A	16	11	174.2.025.3A	9	1	242.2.045.1A	11	19	286.4.023.1A	30	11
0765.92.205	14	8	145.2.033.1A	6	14	176.1.001.1A	12	6	243.1.029.1A	5	23	287.4.024.1B	16	8
0765.92.205	15	8	146.2.060.1A	6	1	176.1.009.1A	12	10	243.2.028.1AC	5	1	300160	15	25
0765.92.205	2	21	147.1.015.1A	8	4	180.1.008.1A	2	24	245.1.047.1A	8	8	301.2.061.1A	14	1
0795.37.120	24	13	149.1.028.1B	3	23	182.2.012.1A	2	18	245.1.048.1A	8	2	301.2.062.2B	15	1
0796.38.305	22	2	149.1.029.1A	3	13	184.1.001.1A	33	11	246.1.046.1B	31	7	303.1.003.1A	14	4
0797.69.040	13	2	150.2.051.1B	3	27	190.2.009.2B	4	7	246.1.057.1B	29	22	303.1.003.1A	15	3
0797.69.040	8	12	150.2.052.1A	3	26	194.2.003.1A	4	5	247.1.002.1BC	11	9	303.1.003.1AB	14	4
0797.72.068	29	13	158.2.007.1A	6	5	195.4.002.1A	27	3	247.1.073.1A	20	21	303.1.003.1AB	15	3
0797.72.068	30	15	160.1.013.1B	38	6	195.4.003.1A	4	19	247.1.083.1AE	11	4	303.1.003.1AC	14	4
0799.13.110	2	27	160.1.019.1B	34	18	196.1.016.2A	4	10	247.1.104.1A	9	2	303.1.003.1AC	15	3
0803.77.010	34	16	160.1.057.1A	12	13	208.1.012.4A	14	14	247.1.112.1B	39	8	303.1.003.1AD	14	4
0805.17.125	7	7	160.1.071.1A	34	25	208.1.012.4A	15	17	247.1.115.1A	21	10	303.1.003.1AD	15	3
0905.47.490	7	11	160.1.076.1A	13	24	209.1.012.4A	14	16	247.1.126.1A	27	24	303.2.004.1C	14	5
0905.49.960	9	20	170.2.031.2A	4	12	209.1.012.4A	15	18	250.2.030.3A	9	5	303.2.004.1C	15	2
0960.91.130	19	10	171.2.020.2B	8	10	210.1.015.2A	14	22	254.1.001.1A	11	7	303.2.004.1CB	14	5
0960.91.130	22	8	172.1.012.1A	3	21	210.1.015.2A	15	6	254.4.001.1A	5	4	303.2.004.1CB	15	2
0960.91.130	30	16	172.1.013.1A	3	22	211.1.015.2A	14	21	255.1.001.1B	8	13	303.2.004.1CC	14	5
0960.91.130	36	15	172.1.014.1A	3	20	211.1.015.2A	15	7	255.1.014.1A	13	3	303.2.004.1CC	15	2
117.1.017.1A	38	14	172.1.015.1A	3	3	220.3.208.3A	9	16	264.4.014.3B	11	1	303.2.004.1CD	14	5
117.1.025.2A	33	13	172.1.016.1A	3	11	225.2.046.1B	10	1	270.4.001.1A	12	1	303.2.004.1CD	15	2
117.2.007.1A	4	16	172.1.017.1A	3	8	235.1.026.1A	13	11	276.1.025.1B	12	16	304.1.021.1A	14	2
117.2.030.1A	20	8	172.1.018.1A	3	5	235.1.027.1A	13	5	280.4.002.1A	16	10	304.1.021.1A	15	5

INDEX

CODE No.	Drwg.	POS. N.	CODE No.	Drwg.	POS. N.	CODE No.	Drwg.	POS. N.	CODE No.	Drwg.	POS. N.	CODE No.	Drwg.	POS. N.
304.1.021.1AB	14	2	365.2.038.1A	32	34	417.9.050.6A	12	3	442.1.042.1B	31	2	480.1.096.1AA	40	26
304.1.021.1AB	15	5	369.1.004.1A	32	2	420.2.000.7A	14	23	442.2.041.1B	31	1	480.1.097.1AA	40	27
304.1.021.1AC	14	2	370.1.015.1B	32	1	420.2.001.0A	17	9	446.1.001.1A	32	9	480.1.098.1AA	40	18
304.1.021.1AC	15	5	373.1.008.1A	32	12	420.2.001.0A	26	8	447.1.018.1BB	32	19	480.1.099.1AA	40	28
304.1.022.1A	14	3	373.1.009.1B	32	8	420.2.001.0A	27	12	449.1.003.3A	3	15	480.3.083.1A	40	27
304.1.022.1A	15	4	373.1.019.1A	32	23	420.2.001.0A	33	25	451.1.025.1A	8	16	480.3.084.1A	40	28
304.1.022.1AB	14	3	389.4.006.1A	29	26	420.2.001.0A	9	34	451.2.006.1A	8	17	480.3.085.1A	40	26
304.1.022.1AB	15	4	389.4.007.1A	29	26	420.2.006.2A	10	40	455.2.003.1A	2	4	480.3.085.1A	40.1	26
304.1.022.1AC	14	3	389.4.008.1A	29	26	420.2.006.4A	10	19	456.2.007.1A	20	16	480.3.086.1A	40	18
304.1.022.1AC	15	4	389.4.010.1A	29	26	420.2.006.4A	28	10	457.2.008.1A	33	6	480.3.086.1A	40.1	18
340.2.137.1A	25	11	389.4.012.1A	29	3	425.4.004.1B	37	4	462.3.003.7A	2	31	481.1.019.1AC	39	3
340.2.139.1A	25	13	389.4.013.1A	29	26	425.4.008.1A	37	8	462.3.003.7A	8	21	481.1.020.1AC	39	14
341.1.024.1A	24	9	389.4.015.1A	29	26	426.1.007.1A	41	10	462.3.003.8A	2	29	481.3.019.1A	39	3
342.2.007.1A	24	3	390.4.002.1A	23	16	430.4.004.1A	37	6	462.4.037.6A	30	1	481.3.020.1A	39	14
347.2.001.1A	25	12	390.4.003.1A	35	3	433.1.108.1E	32	27	462.4.037.6A	9	11	482.1.025.1BC	36	6
348.2.010.1A	25	7	390.4.007.1A	23	15	433.1.164.1A	42	4	462.4.037.8A	9	9	482.1.026.1BC	36	7
349.1.143.1A	25	2	395.4.013.1A	30	14	433.1.165.1A	42	1	462.4.046.1A	23	22	482.3.025.1A	36	6
349.1.149.1A	25	14	397.4.001.1A	30	3	433.1.166.1A	42	2	463.2.019.6A	7	2	482.3.026.1A	36	7
349.1.152.1A	25	17	401.4.019.1A	23	4	433.1.170.1A	42	3	463.2.022.2A	16	14	484.1.035.1A	40	16
349.1.155.1A	25	16	402.4.008.1A	23	21	433.1.257.1A	29	23	463.4.001.1A	10	22	484.1.036.1A	40	15
349.2.019.1A	25	8	403.1.010.1A	23	19	436.1.032.1AA	40	25	464.1.005.1A	20	20	486.1.051.1A	5	6
349.2.020.1A	25	10	404.4.008.1A	23	13	436.1.032.1AA	40.1	25	464.1.006.1A	21	13	486.1.052.1A	40.1	28
349.2.021.1A	25	9	406.1.022.1B	23	1	436.1.033.1AA	40	11	465.1.008.1A	20	27	486.1.053.1A	40.1	17
350.1.008.1B	25	15	407.4.001.1B	23	7	436.1.033.1AA	40.1	16	465.1.010.1A	21	6	486.1.054.1A	40	37
350.1.009.1B	25	5	417.5.033.7A	13	23	436.1.034.1AA	40	17	470.1.042.1BA	19	1	486.1.055.1A	40	39
360.1.025.1A	24	17	417.7.007.1A	35	27	436.1.034.1AA	40.1	12	480.1.091.1AC	40.1	26	487.2.018.2A	39	1
360.1.026.1A	24	30	417.9.030.8A	24	1	442.1.007.2A	31	4	480.1.092.1AC	40.1	18	492.4.003.2A	34	24

INDEX

CODE No.	Drwg.	POS. N.	CODE No.	Drwg.	POS. N.	CODE No.	Drwg.	POS. N.	CODE No.	Drwg.	POS. N.	CODE No.	Drwg.	POS. N.
492.4.024.1A	34	10	532.4.001.1A	35	20	561.1.019.1A	35	26	590.1.171.1A	41	12	60N102510	9	10
494.1.005.3A	34	15	532.4.001.1A	40	23	564.1.018.1AC	40	1	590.1.179.1A	37	1	60N102511	11	17
497.2.001.2A	34	8	532.4.001.1A	40.1	23	564.1.018.1AC	40.1	1	590.1.189.1A	1.3	1	60N102511	19	12
498.1.009.1A	34	2	532.4.003.1A	35	2	564.3.018.1A	40	1	590.1.190.1A	1.3	2	60N102511	28	5
501.2.019.1AF	34	7	538.4.006.1A	30	21	564.3.018.1A	40.1	1	592.1.005.2B	37	9	60N102555	2	30
502.2.023.1AF	34	23	539.1.021.1A	2	6	565.1.011.1A	32	28	593.1.003.1B	10	33	60N102555	8	20
510.1.070.1A	23	12	539.1.023.1A	18	5	570.1.037.1A	17	7	593.1.018.1A	9	29	60N102557	24	11
510.1.121.1A	35	35	539.4.003.1B	33	15	571.1.037.1A	17	5	595.1.038.1B	36	8	60N102585	32	4
510.1.127.1A	23	14	539.4.004.1B	27	5	573.1.047.2A	17	11	598.2.023.1A	35	30	60N102587	32	17
510.1.166.1A	22	16	539.4.030.1A	5	21	574.1.047.2A	17	18	598.2.026.2A	19	13	60N102589	32	13
510.1.167.1A	29	1	540.4.011.1C	29	18	575.1.001.1AB	17	3	598.4.014.3A	24	8	60N102590	24	28
514.1.025.1A	30	5	541.4.003.1A	30	13	576.1.031.1A	17	12	60N101079	10	15	60N107335	11	24
514.1.032.1A	1.3	9	548.4.030.1A	28	9	576.1.032.1A	17	19	60N101206	18	2	60N107335	13	10
514.1.033.1A	1.3	13	552.1.037.1A	1.3	4	585.1.008.2B	31	22	60N102505	22	10	60N107335	4	20
514.1.034.1A	1.3	12	552.1.038.1A	1.3	5	585.4.001.1A	33	20	60N102505	33	34	60N115062	20	7
514.1.035.1A	1.3	10	552.1.039.1A	1.3	7	586.1.030.2C	38	1	60N102509	11	13	60N115062	33	9
514.1.036.1A	1.3	10	552.1.040.1A	1.3	11	586.3.030.3A	38	1	60N102509	13	21	60N115548	35	23
514.1.037.1A	1.3	6	552.4.004.2A	9	35	590.1.027.1A	37	2	60N102509	14	11	610.4.011.2D	27	18
514.1.038.1A	1.3	14	552.4.012.1A	22	7	590.1.056.3A	37	13	60N102509	15	13	611.4.008.1A	33	35
516.4.001.1AB	29	6	552.4.013.1A	15	32	590.1.096.1A	16	16	60N102509	2	28	612.4.005.1A	26	10
520.4.017.1A	22	1	552.4.020.1A	11	12	590.1.099.1A	16	18	60N102509	24	14	612.4.005.1A	27	7
523.4.010.1A	39	7	552.4.028.1A	1.2	15	590.1.101.1B	37	14	60N102509	35	33	612.4.008.1A	33	31
523.4.011.1A	39	5	556.1.018.1C	18	9	590.1.103.1A	16	17	60N102509	8	1	612.4.014.1A	27	16
525.1.004.2A	35	31	556.1.023.1A	18	3	590.1.104.1A	16	7	60N102510	11	6	612.4.016.1A	33	29
525.4.014.1A	35	1	556.2.021.1A	18	1	590.1.111.1B	41	13	60N102510	12	5	612.4.017.1A	27	15
529.1.006.1A	35	28	559.1.006.1A	36	1	590.1.116.1A	41	2	60N102510	5	5	613.4.020.1B	27	17
529.1.008.1AB	35	37	561.1.013.2A	35	24	590.1.117.1A	41	11	60N102510	8	5	613.4.021.1A	33	33

INDEX

CODE No.	Drwg.	POS. N.	CODE No.	Drwg.	POS. N.	CODE No.	Drwg.	POS. N.	CODE No.	Drwg.	POS. N.	CODE No.	Drwg.	POS. N.
618.4.037.1A	27	14	672.1.023.1A	30	17	702.5.015.1A	4	14	713.1.137.1A	15	27	734306N01	35	32
619.4.016.2B	33	23	672.1.024.1A	30	18	703.1.019.1A	15	30	713.1.140.1A	10	14	734306N01	5	16
624.4.015.1A	27	1	672.4.004.1A	22	9	70620.5212	16	26	714.1.028.1A	34	6	734310N01	32	14
625.4.006.1A	33	26	672.4.005.1A	22	4	70700.6N02	28	7	714.1.040.1A	34	22	73500.0624	33	3
626.1.003.1A	26	4	676.2.032.1A	34	26	707006N01	31	10	7150.22.594	25	1	73500.1237	12	7
626.1.003.1A	27	2	676.4.003.3A	32	22	70914.2121	17	14	716.1.043.1A	41	5	73500.1237	9	25
626.4.001.1A	26	7	677.4.003.1A	1.1	4	710.1.001.1A	9	13	716.1.051.1A	31	21	73500.1440	12	11
626.4.001.1A	27	11	680.1.001.1B	9	7	710.1.006.1A	34	17	716.1.051.1A	36	16	73500.1542	2	15
626.4.003.1A	26	2	684.1.027.2A	19	11	710.1.032.1A	10	38	716.4.001.1A	22	12	73500.1747	15	26
626.4.003.1A	27	10	684.1.042.1A	40	30	710.1.069.1A	10	21	72094.1616	10	10	73503.3075	5	11
626.4.013.1A	33	28	684.1.043.1A	40	31	710.1.070.1A	10	30	72121.2106	6	4	73503.3380	10	18
630.4.009.1A	26	1	684.1.044.1A	17	16	711.1.072.1A	10	39	72231.0871	40	12	73503.3380	11	2
631.4.004.1A	27	19	684.1.045.1A	19	14	711.1.095.1A	10	32	723.1.005.1C	38	15	73503.3449	16	22
631.4.008.1A	33	27	684.1.046.1A	18	11	712.1.009.2A	38	13	72430.6001	30	2	736.4.013.1B	40	4
632.1.016.2B	26	6	697.2.010.1B	36	3	712.1.013.3A	38	19	72465.0214	27	4	736.4.013.1B	40.1	4
650.4.006.1B	24	29	698.1.033.1A	1.3	15	713.1.006.1A	13	6	72944.1542	13	1	737.4.007.2A	8	14
651.4.007.2A	24	18	700.1.005.1A	34	21	713.1.014.1A	3	1	72944.1542	8	11	741.1.012.1A	41	17
652.4.002.3A	24	10	700.1.011.1A	28	6	713.1.014.1A	3	14	729908FN1	17	10	741.1.013.1A	41	3
654.2.003.1A	24	23	700.1.026.1A	30	9	713.1.014.1B	3	1	729908FN1	19	8	741.4.001.1A	41	16
655.2.006.1A	24	20	700.1.027.1A	14	25	713.1.014.1B	3	24	732.2.009.1A	35	10	741.4.002.1A	31	15
656.1.018.2A	24	5	700.1.027.1A	15	23	713.1.014.1D	3	24	73270.8001	17	13	741.4.004.1A	16	5
658.4.002.1B	24	22	701.4.003.1A	12	19	713.1.014.1E	3	1	734006N01	12	2	741.4.008.2A	37	11
669.1.003.1A	14	18	701.4.005.1A	3	9	713.1.014.1F	3	24	734010N01	32	16	741.4.032.1A	17	6
669.1.003.1A	15	15	701.4.007.1A	12	21	713.1.032.1A	34	13	734305N01	35	13	741.4.038.1A	29	2
670.4.008.1A	29	21	702.5.008.1A	10	20	713.1.099.1A	27	22	734306N01	10	37	741.4.038.1A	40	40
671.1.012.1A	29	5	702.5.008.1A	11	3	713.1.119.1A	4	15	734306N01	22	3	741.4.040.1A	16	9
671.1.013.1A	29	14	702.5.008.1A	4	6	713.1.134.1A	31	13	734306N01	28	3	741.4.041.1A	16	6

INDEX

CODE No.	Drwg.	POS. N.	CODE No.	Drwg.	POS. N.	CODE No.	Drwg.	POS. N.	CODE No.	Drwg.	POS. N.	CODE No.	Drwg.	POS. N.
741.4.042.1A	16	3	750.5.001.1A	2	23	764.1.013.1A	15	22	771.5.083.2B	5	2	772.5.024.1A	35	25
741.4.043.1A	33	17	75110.1747	13	8	764.1.029.1A	41	7	771.5.129.2B	9	8	772.5.024.1A	40.1	6
741.4.057.1A	41	1	75110.2054	13	13	764.4.004.1A	19	2	771.5.136.2B	10	24	772.5.025.1A	20	22
741.4.058.1A	41	20	75120.2567	10	12	764.4.007.1A	22	13	771.5.431.2B	33	14	772.5.025.1A	21	11
741.4.059.1A	41	21	75143.3380	10	25	76400.0004	10	3	771.5.663.2B	19	6	772.5.025.1A	33	21
741.4.062.1A	32	6	75162.2566	34	5	76401.0002	20	6	771.5.667.2B	20	11	772.5.025.1A	38	16
741.4.063.1A	41	19	75163.3268	34	20	76401.0003	20	10	771.5.667.2B	31	17	774.5.002.1A	31	5
741.4.064.1A	37	3	75166.1238	8	19	76402.0003	3	2	771.5.667.2B	35	34	775.1.008.1A	40	34
741.4.066.1A	37	12	75173.1542	13	19	76835.1134	2	10	771.5.667.2B	36	18	775.1.011.1A	36	21
74172.1008	13	15	75191.3380	10	29	771.4.006.1A	11	14	771.5.667.2B	40	20	775.1.011.1A	40	9
74172.1008	6	10	75791.1747	10	9	771.5.004.2B	32	24	771.5.667.2B	40.1	20	775.1.011.1A	40.1	9
74172.1008	8	3	75794.1542	10	17	771.5.025.2B	29	9	771.5.721.2B	34	9	775.1.013.1A	40	33
74223.1045	31	14	759.1.017.1A	30	6	771.5.040.2B	11	21	771.5.723.2B	20	2	775.1.013.1A	40.1	15
74224.0570	6	7	759.2.016.1A	38	10	771.5.040.2B	13	26	771.5.723.2B	21	5	776.4.002.1A	23	2
747.5.001.1A	20	9	760.1.003.1A	31	9	771.5.040.2B	38	21	771.5.723.2B	33	30	776.5.032.2A	16	13
748.1.008.1B	32	32	76266.2668	10	4	771.5.043.2B	35	22	771.5.723.2B	34	27	776.5.307.2A	27	8
748.1.014.1B	34	1	76267.0012	9	24	771.5.043.2B	4	1	772.1.010.2A	8	9	777.5.038.2B	35	9
748.4.002.1A	19	3	763106N01	20	5	771.5.045.7E	38	4	772.5.008.1A	29	7	777.5.049.2C	11	10
748.4.024.1A	34	12	763110N01	32	5	771.5.064.2B	11	5	772.5.022.1A	19	7	777.5.049.2C	36	20
748.4.026.1B	30	10	764.1.001.1A	17	15	771.5.064.2B	27	20	772.5.023.1A	22	6	777.5.210.2A	24	19
748.4.026.1B	39	13	764.1.005.1A	22	15	771.5.064.2B	8	24	772.5.023.1A	24	27	779.1.007.2A	6	9
748.4.034.1A	16	15	764.1.009.1A	14	20	771.5.072.2B	10	31	772.5.023.1A	29	8	779.1.009.1A	32	26
749.4.045.2G	18	10	764.1.009.1A	15	21	771.5.072.2B	5	7	772.5.023.1A	40	6	779.1.029.1A	10	26
749.5.001.1A	35	18	764.1.010.1A	38	17	771.5.073.2B	11	16	772.5.024.1A	24	7	779.1.037.1A	32	10
749.5.002.1A	35	14	764.1.011.2A	20	15	771.5.078.2B	12	12	772.5.024.1A	27	23	779.1.039.1A	2	3
750.1.007.1A	4	8	764.1.011.2A	33	5	771.5.080.2B	10	27	772.5.024.1A	29	17	779.1.050.1A	32	18
750.1.012.2A	6	16	764.1.013.1A	14	6	771.5.081.2B	5	3	772.5.024.1A	33	12	779.1.058.1A	26	9

INDEX

CODE No.	Drwg.	POS. N.	CODE No.	Drwg.	POS. N.	CODE No.	Drwg.	POS. N.	CODE No.	Drwg.	POS. N.	CODE No.	Drwg.	POS. N.
779.1.058.1A	27	13	780.1.016.1A	6	3	799.1.088.1A	18	7	8000.62655	21	8	80C0.05893	38	22
779.1.058.1A	33	24	780.1.018.1A	9	31	799.1.089.1A	18	6	8000.62705	38	23	814.1.091.1B	41	15
779.1.082.1A	26	12	786.1.069.1A	7	6	799.2.077.2A	9	14	8000.62729	16	20	814.1.114.1A	1.3	8
779.1.088.1A	29	24	787.1.008.1A	15	29	8000.18048	31	12	8000.63150	35	6	815.1.022.1A	10	42
779.1.088.1A	39	6	788.1.027.1A	31	3	8000.36230	22	18	8000.63161	35	7	815.1.022.1A	28	4
779.1.099.1A	24	2	788.1.032.2A	14	9	8000.36726	35	19	8000.65535	35	8	818.1.010.1B	4	3
779.1.109.1A	6	2	788.1.032.2A	15	11	8000.36726	40	22	8000.66526	29	19	819.1.017.1A	34	11
779.1.133.1A	14	24	788.1.054.1A	12	4	8000.36726	40.1	22	8000.66774	24	25	819.1.021.1A	32	31
779.1.162.1A	9	27	788.1.066.1AA	11	22	8000.42278	23	18	8000.67981	33	8	821.1.001.1A	2	26
779.1.182.1A	10	41	788.1.066.1AB	11	22	8000.44240	40	19	8000.70127	25	4	821.1.028.2B	38	18
779.1.198.1A	9	23	788.1.066.1AC	11	22	8000.44240	40.1	19	8000.70133	25	6	821.1.039.1B	34	19
779.1.203.1A	2	7	789.1.001.1A	37	10	8000.56359	29	16	8000.70139	1.1	2	821.1.051.1A	20	3
779.1.213.1A	19	9	791.1.015.1A	38	7	8000.56359	31	16	8000.74504	35	4	821.1.051.1A	21	2
779.4.005.1A	18	4	791.1.039.1A	38	3	8000.56359	36	17	8000.74504	40	21	821.1.052.1A	33	37
779.5.001.1A	31	20	791.1.040.1A	22	11	8000.56391	40.1	11	8000.74504	40.1	21	821.1.054.1A	29	25
779.5.001.1A	36	13	791.1.052.1A	30	20	8000.56443	35	16	8000.74505	35	21	821.1.068.1A	20	29
779.5.001.1A	40	14	791.2.014.1C	7	5	8000.56443	39	9	8000.74505	40	24	821.1.068.1A	21	14
779.5.001.1A	40.1	14	799.1.025.1A	2	20	8000.56741	23	6	8000.74505	40.1	24	821.1.070.1A	2	17
779.5.001.1A	41	9	799.1.045.1A	20	4	8000.56742	23	3	8000.77936	23	11	821.1.089.1A	36	11
779.5.004.1A	28	13	799.1.045.1A	21	3	8000.56746	23	8	8000.78345	24	16	821.1.091.1A	33	7
779.5.007.1A	38	2	799.1.049.1A	2	1	8000.56747	23	9	801.1.023.2A	16	28	821.1.096.1A	33	10
779.5.010.1A	39	11	799.1.051.2A	6	15	8000.56748	23	10	801.1.024.2A	16	4	824.1.043.1A	21	1
779.5.016.1A	17	17	799.1.055.1A	9	30	8000.56752	23	17	802.1.005.1A	38	9	824.1.044.1A	20	1
779.5.019.1A	9	33	799.1.058.1A	24	6	8000.59056	33	4	806.1.014.0A	35	12	824.1.045.1A	21	12
779.5.020.1A	9	6	799.1.061.1A	14	7	8000.59572	22	17	806.1.014.1AC	35	12	824.1.046.1A	20	23
779.5.031.1A	5	19	799.1.061.1A	15	9	8000.59572	30	7	80A0.53548	20	18	825.1.018.1A	33	18
780.1.007.1A	17	8	799.1.083.1B	33	36	8000.62655	20	26	80B0.55703	40.1	27	826.1.009.1A	2	33

INDEX





CODE No.	Drwg.	POS. N.	CODE No.	Drwg.	POS. N.	CODE No.	Drwg.	POS. N.	CODE No.	Drwg.	POS. N.	CODE No.	Drwg.	POS. N.
826.1.011.1A	3	16	830.1.091.2A	16	19	840.1.023.1A	13	11	840.1.066.1B	13	9	852.1.053.1A	2	2
827.1.060.1A	27	21	830.1.144.1A	11	20	840.1.024.1A	13	11	840.1.067.1B	13	9	852.1.053.1A	20	13
827.1.087.1B	33	22	830.1.170.1A	28	2	840.1.025.1A	13	11	840.1.068.1B	13	9	852.1.054.1A	33	2
827.1.115.1A	20	24	830.1.171.1A	28	14	840.1.026.1A	13	11	840.1.069.1B	13	9	852.1.075.1A	40	2
827.1.115.1A	21	7	835.1.002.1A	38	11	840.1.027.1A	13	11	840.1.070.1B	13	9	852.1.075.1A	40.1	2
827.1.139.2B	18	8	840.1.001.1A	13	11	840.1.028.1A	13	11	840.1.071.1B	13	9	852.1.079.1A	32	30
827.1.157.1A	41	8	840.1.002.1A	13	11	840.1.029.1A	13	11	841.1.024.1A	4	2	852.1.093.1A	2	14
827.1.178.1A	29	15	840.1.003.1A	13	11	840.1.030.1A	13	11	841.1.028.1A	28	8	852.1.094.1A	2	19
827.1.179.1A	16	27	840.1.004.1A	13	11	840.1.031.1A	13	11	841.1.028.1A	36	14	852.1.096.1A	24	24
827.1.183.1A	41	4	840.1.005.1A	13	11	840.1.032.1A	13	11	841.1.028.1A	40	13	852.1.099.1A	17	20
827.2.134.1A	38	20	840.1.006.1A	13	11	840.1.033.1A	13	11	841.1.028.1A	40.1	13	852.1.104.1A	6	11
829.1.021.2A	37	5	840.1.007.1A	13	11	840.1.034.1A	13	11	847.4.002.1A	20	25	852.1.104.1B	6	11
829.1.073.3A	5	17	840.1.008.1A	13	11	840.1.051.1B	13	9	847.4.002.1A	21	9	852.1.104.1C	6	11
829.1.078.1A	33	1	840.1.009.1A	13	11	840.1.052.1B	13	9	850.1.003.1A	40	3	852.1.104.1D	6	11
829.1.096.1A	29	12	840.1.010.1A	13	11	840.1.053.1B	13	9	850.1.003.1A	40.1	3	852.1.104.1E	6	11
829.1.109.1B	28	1	840.1.011.1A	13	11	840.1.054.1B	13	9	850.4.010.1A	36	12	852.1.104.1F	6	11
829.1.124.2A	10	36	840.1.012.1A	13	11	840.1.055.1B	13	9	850.4.012.1A	38	12	852.1.104.1G	6	11
829.1.127.1A	30	12	840.1.013.1A	13	11	840.1.056.1B	13	9	850.4.037.1A	39	12	852.1.104.1H	6	11
829.1.136.1A	35	36	840.1.014.1A	13	11	840.1.057.1B	13	9	850.4.038.1A	40.1	29	852.1.104.1I	6	11
829.1.218.1B	23	20	840.1.015.1A	13	11	840.1.058.1B	13	9	850.4.039.1A	40	38	852.1.104.1J	6	11
829.1.230.1B	30	8	840.1.016.1A	13	11	840.1.059.1B	13	9	850.4.039.1A	40.1	7	852.1.104.1K	6	11
829.1.231.1A	35	5	840.1.017.1A	13	11	840.1.060.1B	13	9	851.1.004.1A	4	9	852.1.104.1L	6	11
829.1.233.1A	22	5	840.1.018.1A	13	11	840.1.061.1B	13	9	852.1.001.1A	32	3	852.1.104.1M	6	11
829.1.235.1A	15	31	840.1.019.1A	13	11	840.1.062.1B	13	9	852.1.002.1A	32	3	852.1.104.1N	6	11
829.1.287.1A	30	19	840.1.020.1A	13	11	840.1.063.1B	13	9	852.1.003.1A	32	3	852.1.105.1AB	3	25
829.2.232.1A	36	19	840.1.021.1A	13	11	840.1.064.1B	13	9	852.1.005.1A	2	14	852.1.105.1AD	3	25
829.2.234.1A	30	4	840.1.022.1A	13	11	840.1.065.1B	13	9	852.1.008.1A	5	10	852.1.105.1AG	3	25

INDEX

CODE No.	Drwg.	POS. N.	CODE No.	Drwg.	POS. N.	CODE No.	Drwg.	POS. N.	CODE No.	Drwg.	POS. N.	CODE No.	Drwg.	POS. N.
852.1.108.1AH	3	18	872.1.026.1A	19	4	886.4.028.1A	15	28	88713.1749	1	24	88765.1126F	1.2	13
852.1.108.1AL	3	18	872.4.028.1A	24	15	886.4.035.1A	11	8	88713.1994	1	25	88765.1126G	1.2	17
852.1.108.1AN	3	18	872.4.029.1A	24	21	886.4.037.1A	9	4	88713.2009	1	30	88765.1126H	1.2	16
852.1.111.1A	2	5	873.1.035.1A	24	26	886.4.043.1A	4	17	88713.2011	1	17	88765.1126L	1.2	19
852.1.120.1A	9	32	873.1.039.1A	9	36	886.5.015.1A	28	15	88713.2036	1	19	88765.1126M	1.2	18
852.1.124.1A	13	25	875.1.052.1A	28	11	88700.5644	1	34	88713.2092	1	28	88765.1126N	1.2	7
852.5.001.1A	35	17	875.1.053.1A	28	12	88700.5665	1	27	88713.2096	1	2	88765.1126P	1.2	10
852.5.002.1A	40	29	875.1.065.1A	1.3	3	88700.5749	1	20	88713.2103	1	3	88765.1126Q	1.2	5
852.5.003.1A	31	11	876.1.047.3A	31	19	88713.0123	1	5	88713.2107	1	1	88765.1126R	1.2	3
852.5.005.1A	9	18	876.1.071.1A	31	23	88713.0137	1	11	88713.2133	1	26	88765.1126S	1.2	22
856.1.001.1A	3	7	877.1.066.1A	33	16	88713.0143	1	32	88765.0999	1	16	88765.1126T	1.2	23
856.1.002.1A	13	4	877.2.045.1A	31	18	88713.0262	1	29	88765.1000	1	15	88765.1126T	1.3	16
856.1.002.1A	8	15	881.1.010.1C	12	18	88713.0844	1	33	88765.1005	1	15	88765.1126U	1.2	20
856.1.014.1A	4	11	881.1.012.1A	2	32	88713.0874	1	6	88765.1006	1	15	88765.1126V	1.2	8
856.1.025.1A	10	7	881.1.026.1A	4	13	88713.0875	1	8	88765.1058	1	13	88765.1126Z	1.2	1
856.1.040.1A	40	35	881.1.030.1A	5	22	88713.0879	1	7	88765.1073	1.2	21	88765.1236	1	10
856.1.042.1A	40	5	882.1.003.1A	8	22	88713.1010	1	31	88765.1074	1.2	21	88765.1236	1.1	1
856.1.042.1A	40.1	5	882.1.006.1A	2	16	88713.1010	1.1	7	88765.1075	1.2	21	88765.1237	1	10
856.1.071.1A	12	9	884.4.001.1A	34	14	88713.1058	1.1	9	88765.1076	1.2	21	88765.1237	1.1	1
856.4.002.1A	40	36	884.4.007.1A	32	7	88713.1072	1.1	6	88765.1077	1.2	21	88765.1238	1	10
856.4.002.1A	40.1	8	884.4.012.1A	37	7	88713.1078	1	12	88765.1086	1	22	88765.1238	1.1	1
863.1.002.1A	12	14	884.5.003.1A	20	17	88713.1079	1	14	88765.1126	1.2	6	88765.1239	1	10
866.1.030.1A	36	9	884.5.003.1A	21	4	88713.1091	1	21	88765.1126A	1.2	4	88765.1239	1.1	1
866.1.035.1A	19	5	886.4.003.1A	11	23	88713.1096	1.1	8	88765.1126B	1.2	12	88765.1240	1	10
866.1.036.1A	35	11	886.4.011.1A	38	8	88713.1215	1	9	88765.1126C	1.2	11	88765.1240	1.1	1
866.1.038.1A	19	15	886.4.021.1A	16	24	88713.1344	1.1	3	88765.1126D	1.2	14	88765.1241	1.3	0
872.1.019.1A	32	25	886.4.022.1A	16	23	88713.1515	1.1	5	88765.1126E	1.2	9	88765.1242	1.3	0

INDEX

CODE No.	Drwg.	POS. N.	CODE No.	Drwg.	POS. N.	CODE No.	Drwg.	POS. N.	CODE No.	Drwg.	POS. N.	CODE No.	Drwg.	POS. N.
88765.1243	1.3	0	93827.0114	9	22									
88765.1244	1.3	0	94247.0014	10	5									
88765.1245	1.3	0	94247.0014	11	15									
88765.1297	1	23	98112.0002	1	4									
88765.1322	1	18												
893.1.005.1A	5	15												
893.4.005.1A	33	19												
894.2.009.1A	9	19												
895.4.001.2A	38	5												
8A00.67997	3	17												
8A00.67997	32	15												
8A00.69056	25	3												
913.7.066.1F	36	4												
914.7.023.1A	1.2	2												
914.7.023.1B	1.2	2												
914.7.023.1C	1.2	2												
914.7.023.1D	1.2	2												
914.7.023.1E	1.2	2												
93783.1524	11	11												
93784.2030	5	9												
93785.1830	10	16												
93823.0128	32	20												
93823.2018	4	18												
93823.2082	5	14												
93823.3156	10	34												
93827.0114	10	28												
93827.0114	5	12												

DUCATI MOTOR HOLDING 	SS 750S i.e.	M.Y. '02	U.S.A.
Spare Sparts Department	P.N. 91511351A	Giugno - June '01	Edizione - Edition 00
DUCATI MOTOR HOLDING 	SS 750S i.e.	M.Y. '02	U.S.A.
Spare Sparts Department	P.N. 91511351A	Giugno - June '01	Edizione - Edition 00
DUCATI MOTOR HOLDING 	SS 750S i.e.	M.Y. '02	U.S.A.
Spare Sparts Department	P.N. 91511351A	Giugno - June '01	Edizione - Edition 00
DUCATI MOTOR HOLDING 	SS 750S i.e.	M.Y. '02	U.S.A.
Spare Sparts Department	P.N. 91511351A	Giugno - June '01	Edizione - Edition 00