

**GENERAL INFORMATION**

The present *spare parts* list enables one to order exactly the right spare parts.

When ordering specify:

- 1) the part's code number followed by its description;
  - 2) the motorcycle's serial number, stamped on the steering head.
- Reference to right and left apply to the vehicle in terms of its direction of movement.

**VALIDIT**

**f.m.** Until V.I.N.  
**d.m.** From V.I.N.  
**f.m.m.** Up to engine number  
**d.m.m.** From engine number

- RED motorcycle
- ◆ GREY motorcycle
- BLACK motorcycle
- ▲ YELLOW motorcycle
- ▼ BLUE motorcycle

*All data are subject to modification without prior notice.*

**DUCATI MOTOR S.p.A.**  
*Uffici Commerciali Amministrativi:*  
Via A. Cavaliere Ducati n. 3  
40132 Bologna, Italy  
Telefono 39 51 6413111  
Fax 39 51 406580  
Internet [www.ducati.com](http://www.ducati.com)

**CONTENS**

5	001	WORKSHOP SPECIAL TOOLS
7	001.1	WORKSHOP SPECIAL TOOLS
9	002	GEARCHANGE
11	003	GEAR-BOX
13	004	CLUTCH
15	005	CLUTCH COVER
17	006	CRANKSHAFT
19	007	CYLINDERS - PISTONS
21	008	TIMING
23	009	FILTERS AND OIL PUMP
25	010	HALF CRANKCASES
27	011	ALTERNATOR COVER
29	012	ELECTRIC STARTER AND IGNITION
31	013	HEAD : TIMING
33	014	VERTICAL HEAD
35	015	HORIZONTAL HEAD
37	016	INLET DICT
39	017	FUEL INFEEED
41	017.1	STANDS
43	018	CARBURETOR
45	019	CARBURETOR
47	020	ELECTRIC SYSTEM
51	021	IGNITION SYSTEM
53	022	EXHAUST SYSTEM
55	023	INSTRUMENT PANEL
57	024	FRONT HEAD-LIGHT
59	025	PLATE HOLDER - REAR LIGHT
61	026	FORK
63	027	FRONT AND REAR WHEELS
65	028	HALF HANDLEBARS
67	029	FRONT BRAKE
69	030	REAR BRAKE
71	031	FRAME
73	032	GEARCHANGE LEVER - FOOT REST
75	033	REAR FORK
77	034	REAR SUSPENSION
79	035	AIR INDUCTION - OIL VENT
81	036	FUEL TANK
83	037	SEAT

DRAWING

1

WORKSHOP SPECIAL TOOLS

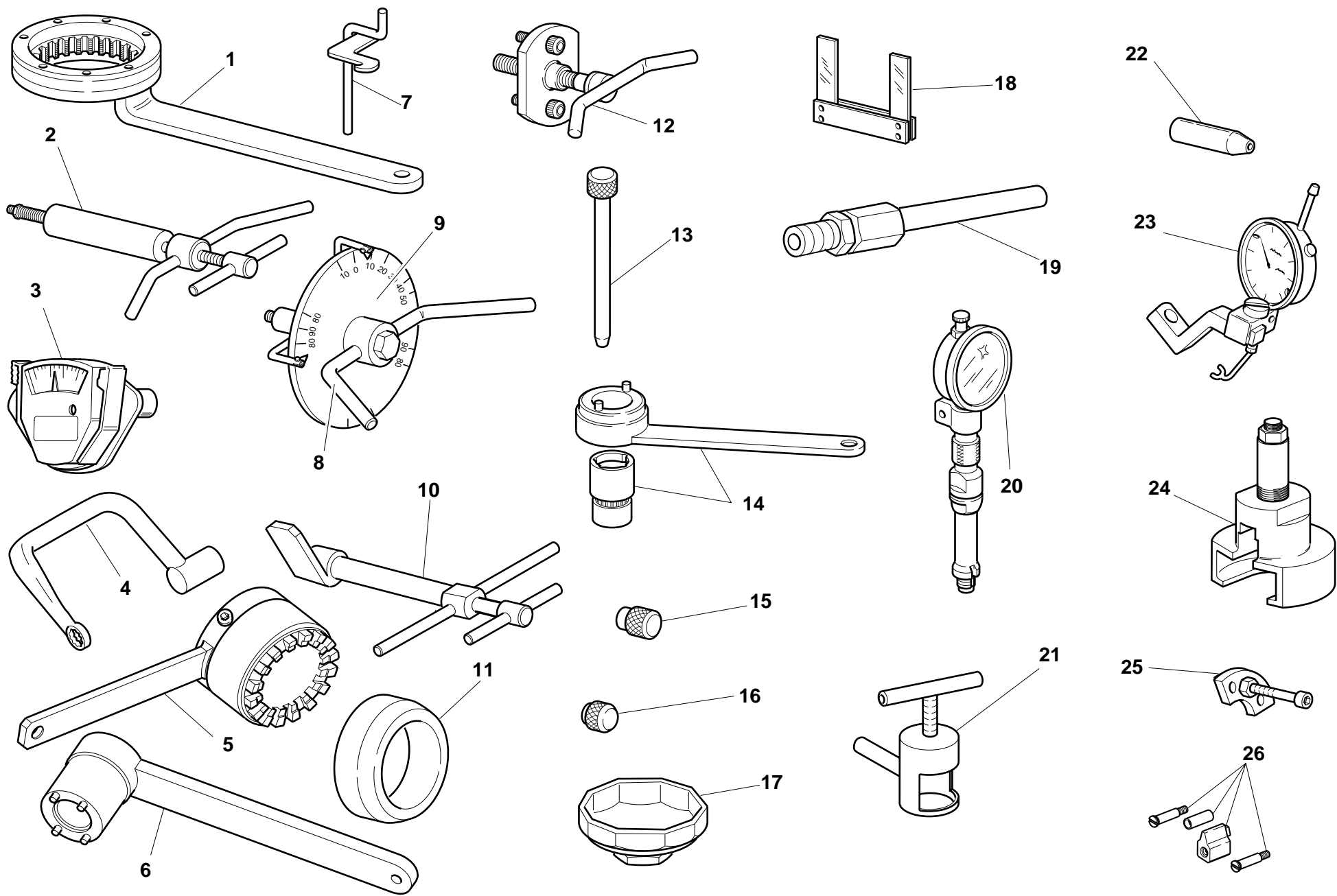

DRAWING 1 WORKSHOP SPECIAL TOOLS

NOTES	NO.	CODE NO.	DESCRIPTION	VALIDITY	Q.TY	
	1	88713.0146	Clutch drum holder wrench		1	
	2	88713.0120	Rocker shaft extractor		1	
	3	051.2.001.1A	Torque wrench for timing belt		1	
	4	88713.1139	Head nuts holder wrench		1	
	5	88713.1419	Alternator holder wrench for tightening nut		1	
	6	88713.0137	Crankshaft gear holder wrench for tightening nut		1	
	7	88713.0143	Tool for assembling closing rocker and spring		1	
	8	98112.0002	Degree wheel		1	
	9	88713.0123	Degree wheel holder tool for ignition advance check		1	
	10	88713.1215	Torque wrench for timing belt		1	
	11	88700.5665	Sleeve for installing clutch bell gear		1	
	12	88713.0144	Extractor for removal of chain/generator cover		1	
	13	88713.0262	Pin for assembling rocker arms		1	
	14	88700.5644	Timing belt rollers holder wrench		1	
	15	0000.44119	Spacer for checking lower valve shim		1	
	16	0000.44120	Spacer for checking lower valve shim		1	
	17	0675.03.210	Wrench for removing oil filter cartridge		1	
	18	88765.1000	Fork feeler gauge 0.1 mm		1	
	18	88765.1005	Fork feeler gauge 0.2 mm		1	
	18	88765.1006	Fork feeler gauge 0.3 mm		1	

NOTES	NO.	CODE NO.	DESCRIPTION	VALIDITY	Q.TY	
	19	88713.1010	Union for exhaust gas suction		1	
	20	88765.0968	T.D.C. control gauge		1	
	21	88713.1332	Extractor bushing bearing inner ring		1	
	22	88700.5749	Crankcases assembling cap		1	
	23	88765.1058	Valve lift gauge		1	
	24	88713.1502	Extractor for primary drive gear		1	
	25	88713.1091	Plate for positioning gear engagement fork		1	
	26	88765.1086	Conversion kit for 4V belts tensioning tool		1	

DRAWING

1.1

WORKSHOP SPECIAL TOOLS

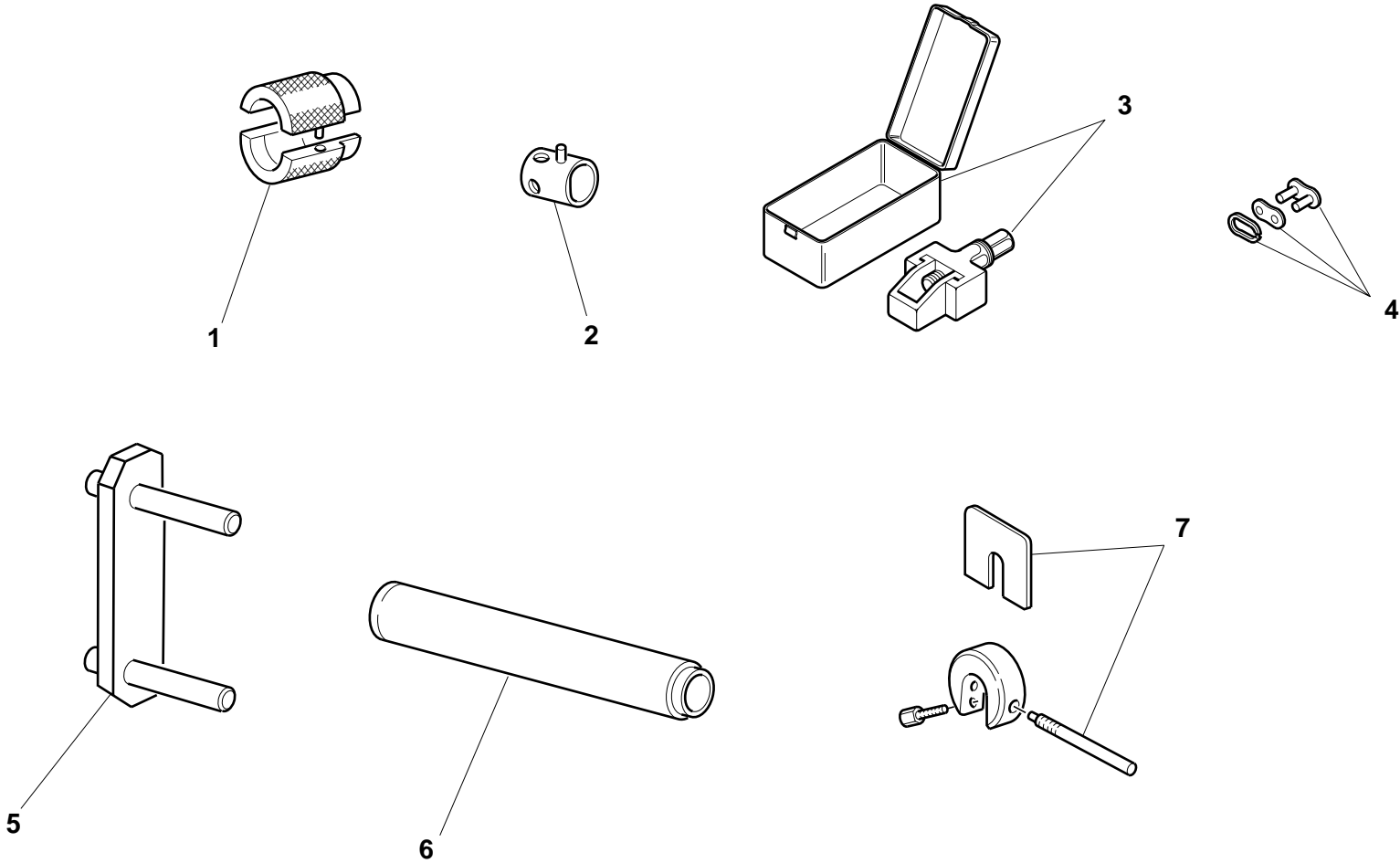

DRAWING

1.1

WORKSHOP SPECIAL TOOLS

NOTES	NO.	CODE NO.	DESCRIPTION	VALIDITY	Q.TY	
	1	88713.1096	Tool for overhauling SHOWA forks - assembling seal ring		1	
	2	0000.70139	Wrench for front wheel spindle		1	
	3	88713.1344	Tool for assembling chain		1	
	4	677.4.002.1A	Coupling		1	
	5	88713.1515	Frame/engine mount		1	
	6	88713.1072	Stopper for driving the half bearing of the steering head base		1	
	7	88713.0957	Tool for holding SHOWA fork spacer		1	

NOTES	NO.	CODE NO.	DESCRIPTION	VALIDITY	Q.TY	
-------	-----	----------	-------------	----------	------	---

DRAWING 2

GEARCHANGE

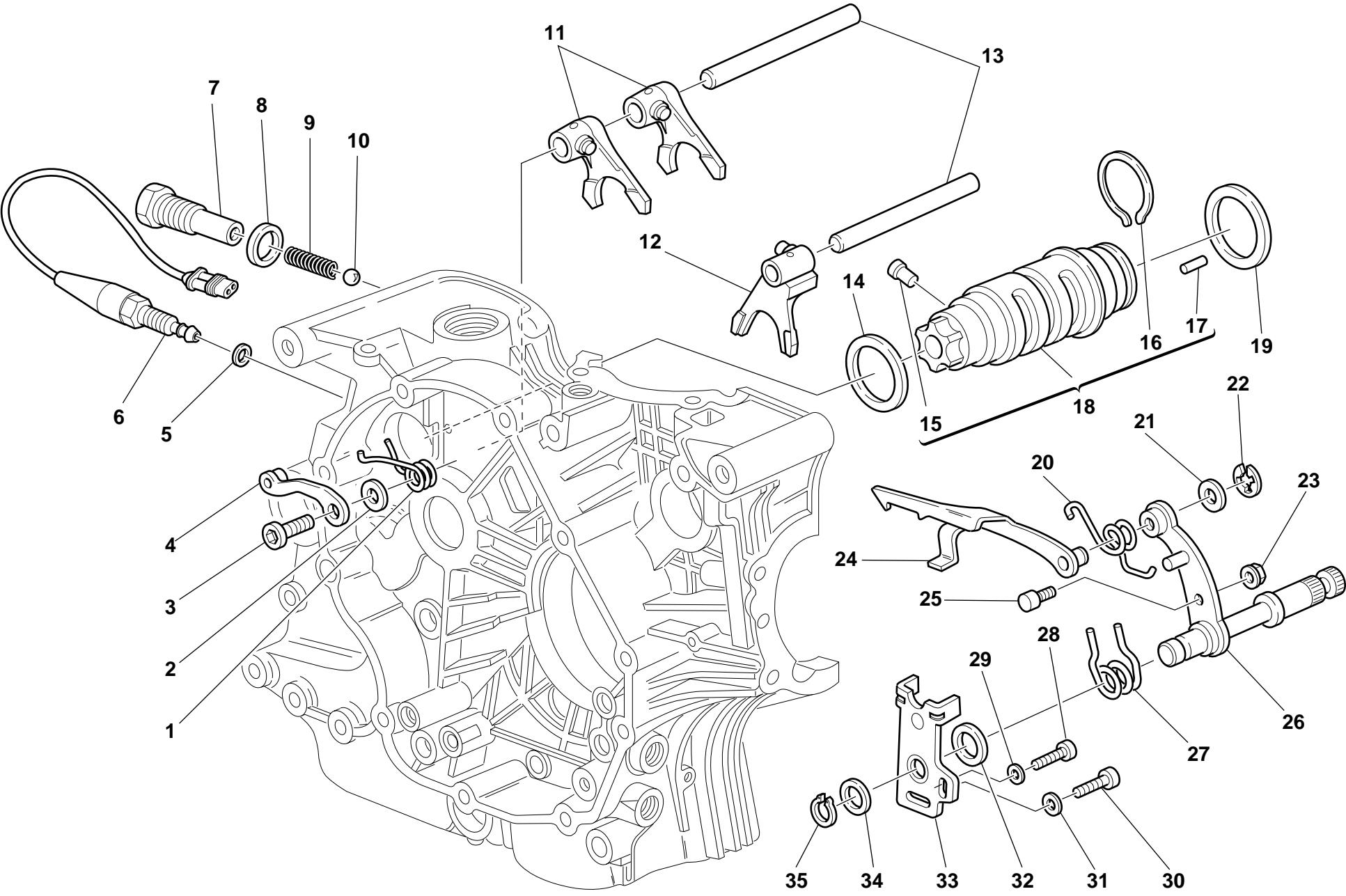

DRAWING 2 GEARCHANGE

NOTES	NO.	CODE NO.	DESCRIPTION	VALIDITY	Q.TY	
	1	799.1.049.1A	Return spring		1	
	2	852.1.053.1A	Washer		1	
	3	779.1.039.1A	Special screw		1	
	4	455.2.003.1A	Gear stopper assembly		1	
	5	0150.92.280	Gasket th.2		1	
	5	0504.03.085	Gasket th.1,5		1	
	5	420.2.000.8A	Copper gasket		1	
	5	852.1.111.1A	Gasket th.0.5		1	
	6	539.4.020.1A	Switch		1	
	7	0660.13.133	Push rod holder		1	
	8	0272.91.090	Gasket		1	
	9	0660.13.143	Gear selector spring		1	
	10	76835.1134	Ball		1	
	11	0670.13.075	1st,3rd-2nd gear selector fork		2	
	12	0670.13.080	4th,5th gear selector fork		1	
	13	0660.13.070	Fork pin		2	
	14	852.1.005.1A	Shim th. 1		1	
	15	0660.13.045	Neutral light operating pin		1	
	16	882.1.006.1A	Needle retaining ring (square cross-section)		1	
	17	821.1.070.1A	Special roller (square cross-section)		6	
	18	182.2.009.1A	Complete gearbox drum		1	
	19	0660.13.060	Shim th. 1		1	
	19	852.1.094.1A	Shim th. 0.9		1	
	20	799.1.025.1A	Fork return spring		1	
	21	0400.09.050	Shim th. 0.5		1	

NOTES	NO.	CODE NO.	DESCRIPTION	VALIDITY	Q.TY	
	21	0765.92.205	Shim th. 0.2		2	
	22	0214.07.350	Ring		1	
	23	750.5.001.1A	Nut		1	
	24	180.1.008.1A	Gearbox drum control fork		1	
	25	0660.13.165	Gearchange lever pin		1	
	26	821.1.001.1A	Pin with gearchange lever		1	
	27	0799.13.110	Gearchange lever return spring		1	
	28	60N102509	Screw		1	
	29	462.3.003.8A	Washer		1	
	30	771.5.122.2B	Screw		1	
	31	462.3.003.7A	Washer		1	
	32	881.1.012.1A	Centering ring		1	
	33	826.1.009.1A	Stopper plate		1	
	34	0400.29.126	Shim th. 0.5		1	
	35	73500.1542	Circlip		1	



DRAWING 3

GEAR-BOX

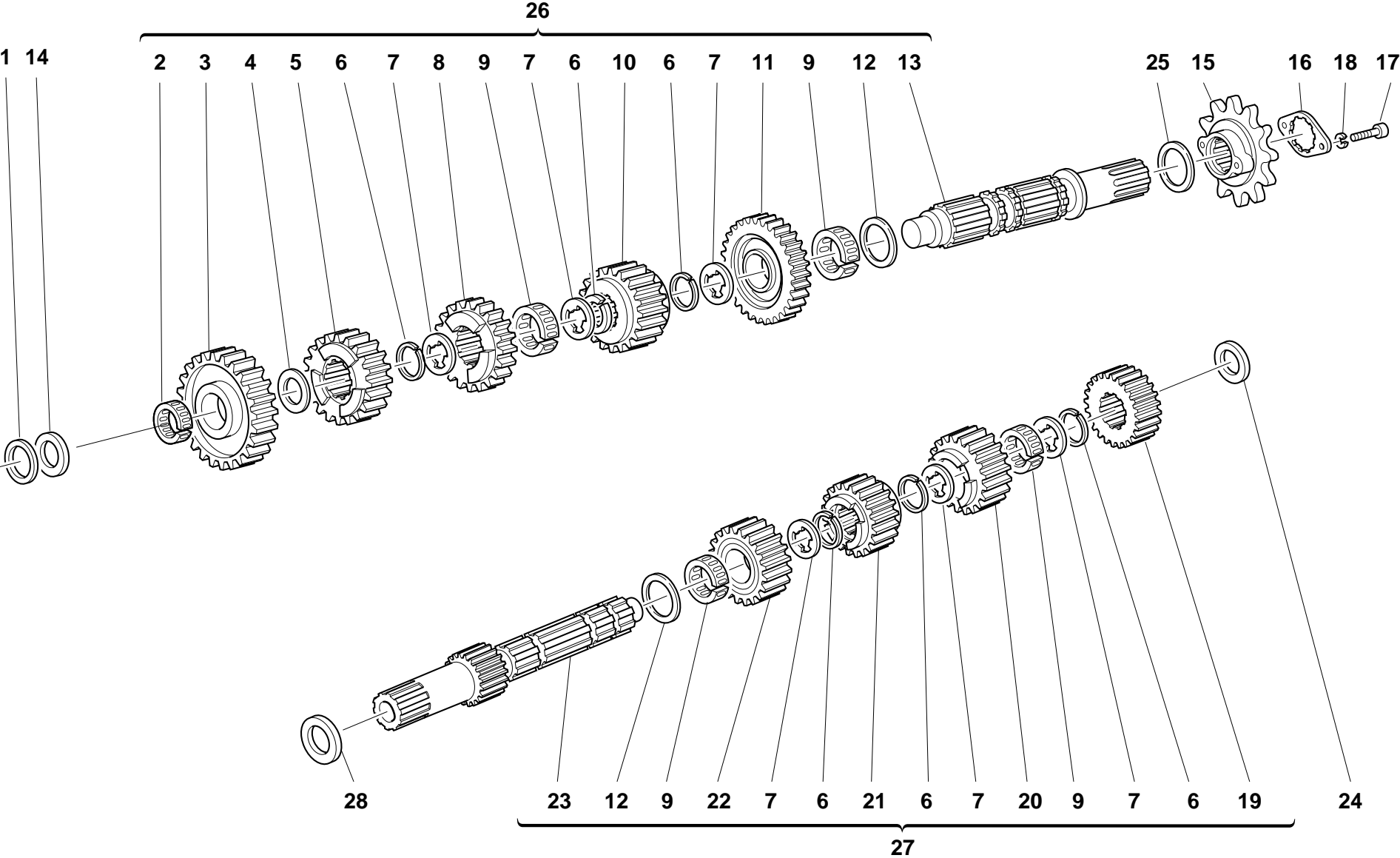

DRAWING

3

## GEAR-BOX

NOTES	NO.	CODE NO.	DESCRIPTION	VALIDITY	Q.TY	
	1	0670.16.184	Shim th. 1		1	
	1	0670.16.185	Shim th. 1.2		1	
	1	713.1.014.1A	Shim th. 1.5		1	
	1	713.1.014.1B	Shim th. 1.7		1	
	1	713.1.014.1E	Shim th. 1.6		1	
	2	76402.0003	Needle bearing		1	
	3	172.1.015.1A	Driven gear 1st sp.		1	
	4	0670.16.155	Shim th. 1		1	
	5	172.1.018.1A	Driven gear 4th sp.		1	
	6	0670.16.145	Snap ring		6	
	7	856.1.001.1A	Grooved washer th. 0.5		6	
	8	172.1.017.1A	Driven gear 3rd sp.		1	
	9	701.4.005.1A	Needle bearing		4	
	10	172.1.019.1A	Driven gear 5th sp.		1	
	11	172.1.016.1A	Driven gear 2nd sp.		1	
	12	0670.16.150	Shim th. 0.5		2	
	13	149.1.029.1A	Gearbox lay shaft		1	
	14	713.1.014.1A	Shim th. 1.5		1	
	15	449.1.006.2A	Chain sprocket Z=14		1	
	16	826.1.011.1A	Sprocket keep plate		1	
	17	771.5.040.0C	Screw		2	
	18	734005N01	Spring washer		2	
	19	0670.16.023	Driving gear 2nd sp.		1	
	20	172.1.014.1A	Driving gear 5th sp.		1	
	21	172.1.012.1A	Driving gear 3rd sp.		1	
	22	172.1.013.1A	Driving gear 4th sp.		1	
	23	149.1.028.1B	Gearbox main shaft		1	

CATALOGUE No.: 915.1.102.1A  
ISSUED: 02-00

NOTES	NO.	CODE NO.	DESCRIPTION	VALIDITY	Q.TY	
	24	0670.16.163	Shim th. 1.8		1	
	24	0670.16.164	Shim th. 2		1	
	24	0670.16.184	Shim th. 1		1	
	24	713.1.014.1B	Shim th. 1.7		1	
	24	713.1.014.1D	Shim th. 1,1		1	
	24	713.1.014.1F	Shim th. 1.9		1	
	25	0670.16.170	Shim th. 0.8		1	
	25	0670.16.171	Shim th. 1		1	
	25	852.1.105.1AB	Shim th. 0.9		1	
	25	852.1.105.1AD	Shim th. 1,1		1	
	25	852.1.105.1AG	Shim th. 0.7		1	
	26	150.2.052.1A	Complete lay shaft		1	
	27	150.2.051.1B	Complete main shaft		1	
	28	0251.47.050	Shim th. 1		1	
	28	0251.47.054	Shim th. 1.2		1	
	28	852.1.108.1AH	Shim th. 0.9		1	
	28	852.1.108.1AL	Shim th. 1,1		1	
	28	852.1.108.1AN	Shim th. 1,3		1	

CATALOGUE No.: 915.1.102.1A  
ISSUED: 02-00

DRAWING 4

CLUTCH

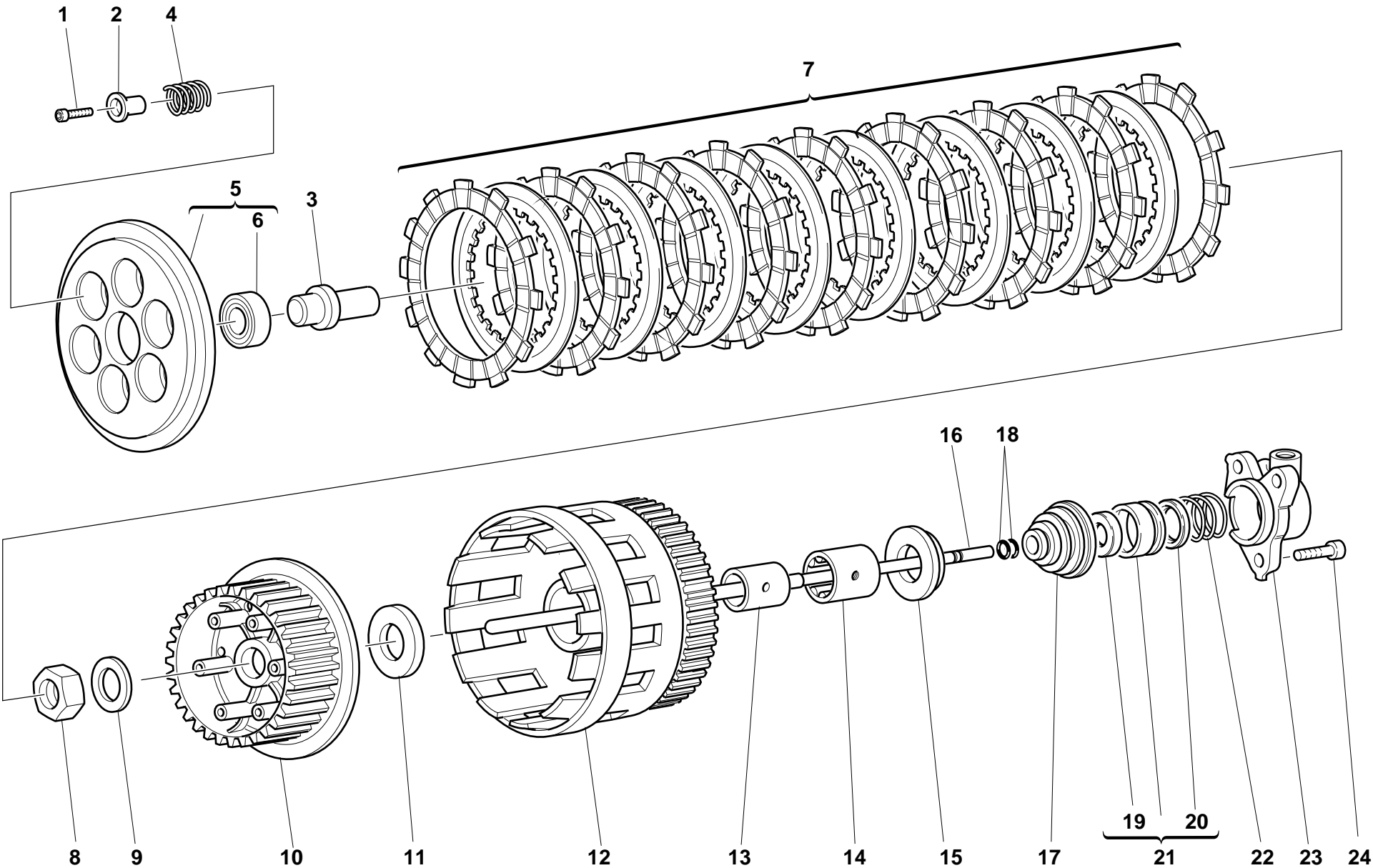

DRAWING **4** CLUTCH

NOTES	NO.	CODE NO.	DESCRIPTION	VALIDITY	Q.TY	
	1	771.5.043.2B	Screw		6	
	2	841.1.031.1A	Retainer		6	
	3	818.1.010.1B	Clutch control pin		1	
	4	799.1.099.1A	Clutch spring		6	
	5	194.2.003.1A	Pressure plate		1	
	6	702.5.008.1A	Bearing		1	
	7	190.2.009.2B	Clutch plates set		1	
	8	750.1.007.1A	Nut		1	
	9	851.1.004.1A	Lock washer		1	
	10	196.1.016.1A	Clutch drum		1	
	11	856.1.014.1A	Shim		1	
	12	170.2.022.1B	Primary drive gears pair		1	
	13	881.1.026.1A	Inner ring		1	
	14	702.5.015.1A	Bearing		1	
	15	713.1.119.1A	Spacer		1	
	16	117.1.034.1A	Clutch control rod		1	
	17	672.1.006.1A	Rod protection cover		1	
	18	93823.2018	O-ring		2	
	19	93785.0822	Seal ring		1	
	20	930.4.009.1A	Seal ring		1	
	21	195.2.002.1B	Piston assembly		1	
	22	799.1.012.1A	Spring		1	
	23	236.1.010.3A	Clutch cap		1	
	24	60N107335	Screw		3	

NOTES	NO.	CODE NO.	DESCRIPTION	VALIDITY	Q.TY	
-------	-----	----------	-------------	----------	------	---

DRAWING 5 CLUTCH COVER

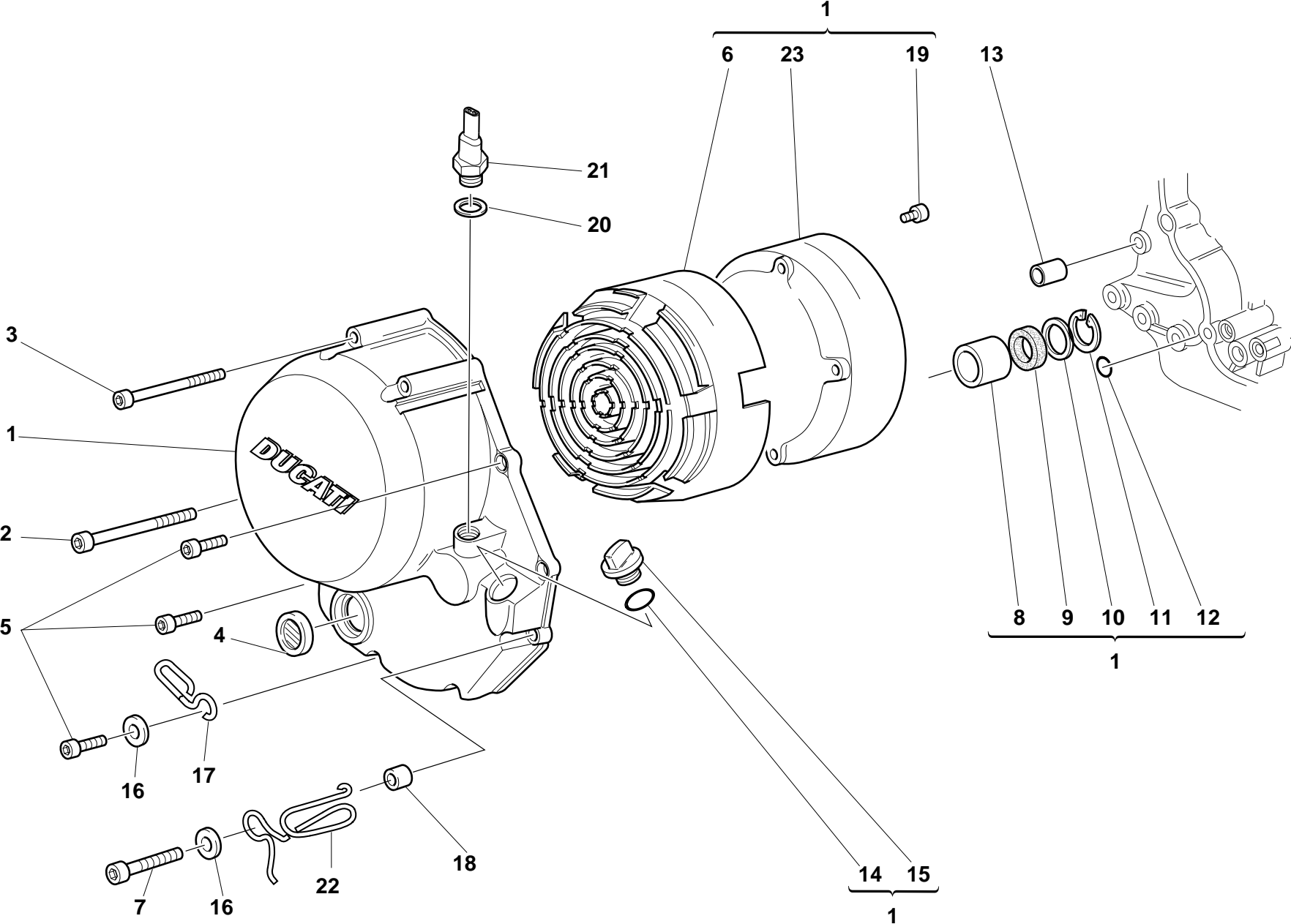

DRAWING 5 CLUTCH COVER

NOTES	NO.	CODE NO.	DESCRIPTION	VALIDITY	Q.TY	
	1	243.2.028.1AB	Cover clutch side (GREY)		1	
	2	771.5.083.2B	Screw		1	
	3	771.5.081.2B	Screw		3	
	4	254.4.001.1A	Oil level inspection cap		1	
	5	60N102510	Screw		4	
	6	486.1.051.1A	Panel		1	
	7	771.5.072.2B	Screw		2	
	8	0665.49.680	Bush		1	
	9	93784.2030	Seal ring		1	
	10	852.1.008.1A	Shim th. 0.5		1	
	11	73503.3075	Circlip		1	
	12	93827.0114	O-ring		1	
	13	0400.49.240	Locating bush		1	
	14	93823.2082	O-ring		1	
	15	893.1.005.1A	Cap		1	
	16	734306N01	Washer		2	
	17	829.1.073.3A	Holder		1	
	18	0675.49.540	Spacer		2	
	19	707006N02	Screw		6	
	20	0150.70.120	Gasket		1	
	21	539.4.019.1A	Switch		1	
	22	881.1.030.1A	Holder		1	
	23	243.1.029.1A	Cover		1	

NOTES	NO.	CODE NO.	DESCRIPTION	VALIDITY	Q.TY	
-------	-----	----------	-------------	----------	------	---

DRAWING

6

CRANKSHAFT

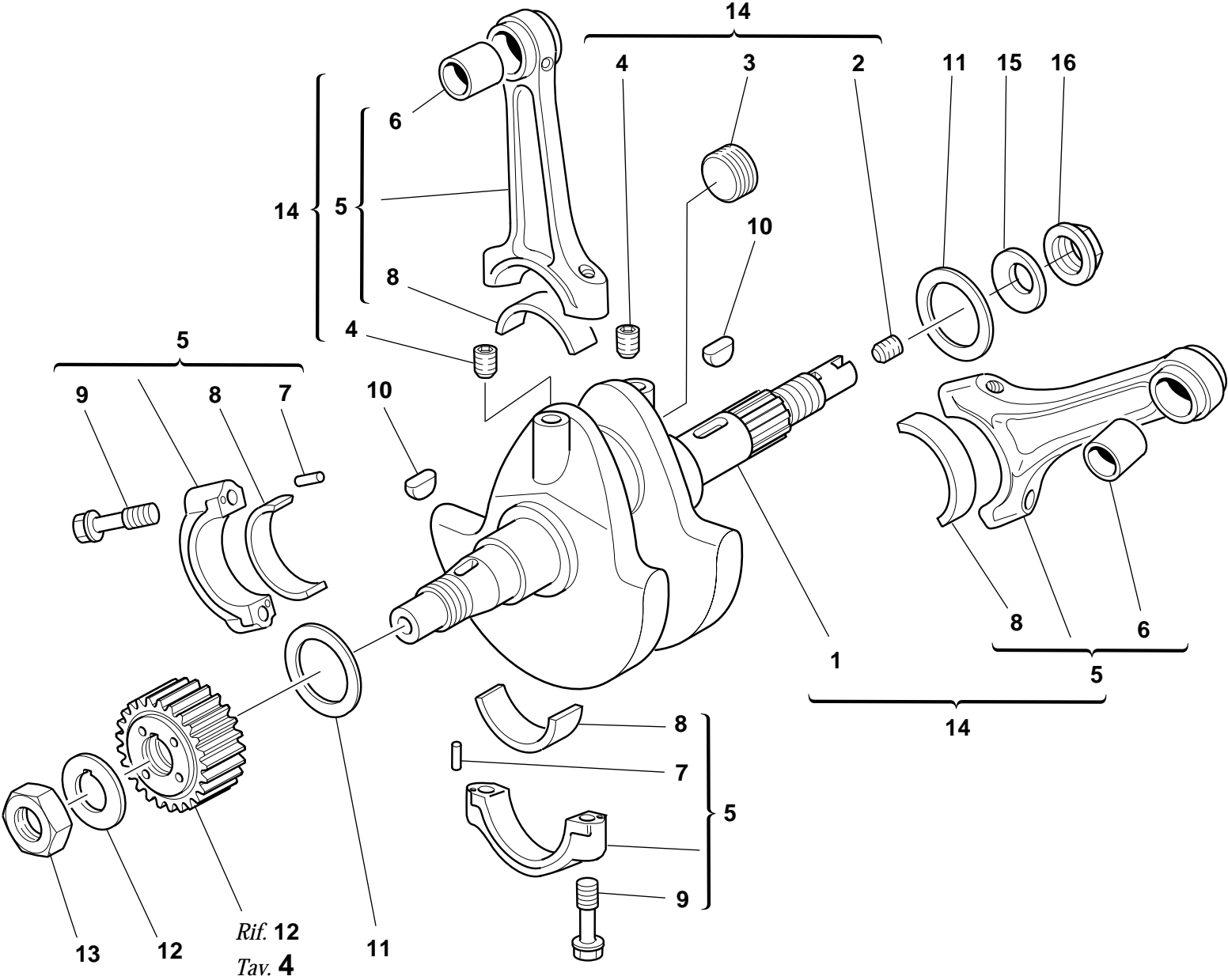

DRAWING **6** CRANKSHAFT

NOTES	NO.	CODE NO.	DESCRIPTION	VALIDITY	Q.TY	
	1	146.2.070.1A	Crankshaft		1	
	2	779.1.109.1A	Special screw		1	
	3	780.1.015.1A	Cap		1	
	4	72121.2106	Threaded dowel		2	
	5	158.2.007.1A	Connecting rods pair (6-7-8 included)		1	
	6	0660.47.290	Standard bush		2	
	7	74224.0570	Pin		4	
	8	0660.47.230	Standard half-bearing		4	
	8	0660.47.235	Undersize half-bearing 0.25		4	
	8	0660.47.236	Undersize half-bearing 0.50		4	
	9	779.1.007.2A	Special screw		4	
	10	74172.1008	Woodruff key		2	
	11	852.1.076.2A	Shim th. 0.35		1	
	11	852.1.077.2A	Shim th. 0.4		1	
	11	852.1.078.2A	Shim th. 0.6		1	
	11	852.1.100.1A	Shim th. 0.3		2	
	11	852.1.101.1A	Shim th. 0.5		1	
	11	852.1.112.1A	Shim th. 0.7		1	
	12	0619.47.030	Lock washer		1	
	13	0660.47.040	Nut		1	
	14	145.2.031.1A	Complete connecting rods assembly		1	
	15	799.1.051.2A	Spring washer		1	
	16	750.1.012.2A	Nut		1	

NOTES	NO.	CODE NO.	DESCRIPTION	VALIDITY	Q.TY	
-------	-----	----------	-------------	----------	------	---



DRAWING

7

## CYLINDERS - PISTONS

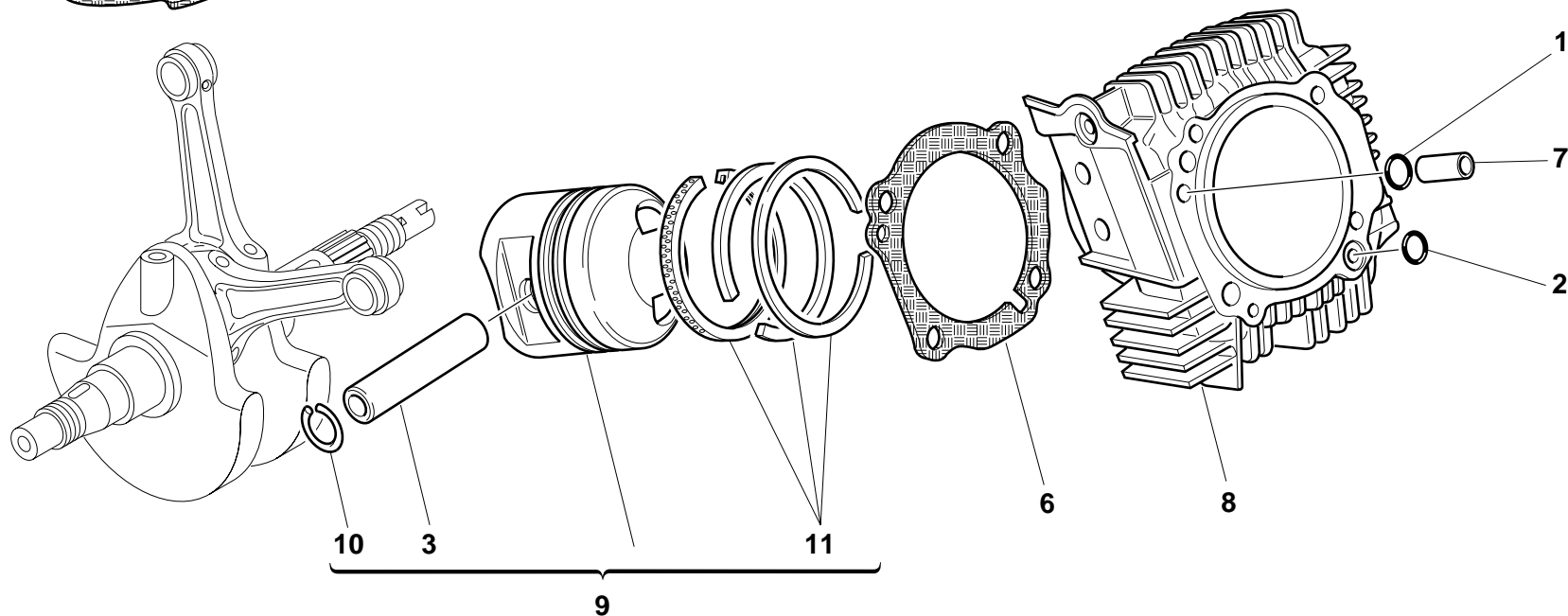
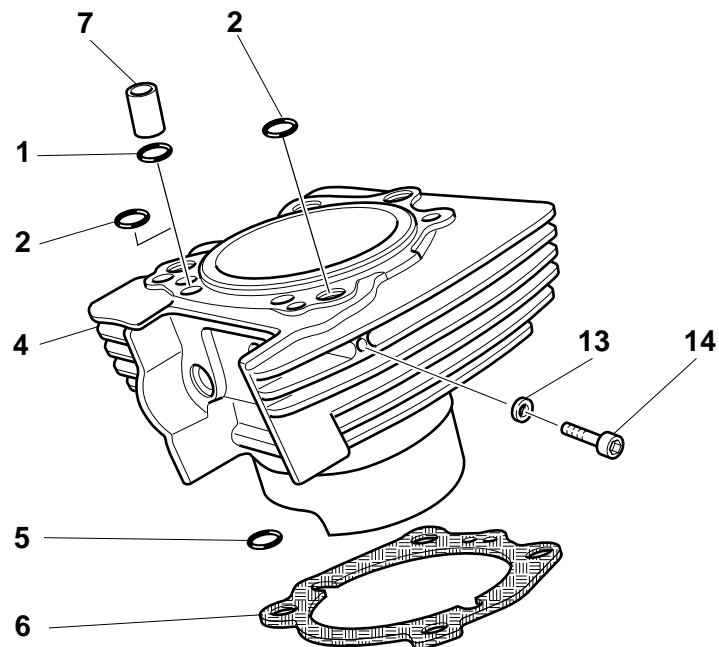

**DUCATI**

**GENUINE PARTS**

Part - code N.

Quantity N.

**Made in Italy**

DRAWING 7 CYLINDERS - PISTONS

NOTES	NO.	CODE NO.	DESCRIPTION	VALIDITY	Q.TY	
	1	779.1.178.1A	Screw		2	
	2	463.2.019.6A	O-ring		3	
	3	0675.47.450	Piston pin		2	
	4	120.2.044.1A	Vertical cylinder-piston fit		1	
	5	93823.2037	O-ring		1	
	6	786.1.049.1A	Cylinder-crankcase gasket th. 0.3		2	
	7	0850.17.125	Bush		2	
	8	120.2.045.1A	Horizontal cylinder-piston fit		1	
	9	0340.47.400	Complete piston		2	
	10	0675.47.460	Piston pin circlip		4	
	11	0340.47.490	Piston rings set		2	
	12	791.2.014.1A	Head-cylinder gaskets set		1	
	13	420.2.000.7A	Copper gasket		2	
	14	70700.6208	Screw		2	

NOTES	NO.	CODE NO.	DESCRIPTION	VALIDITY	Q.TY	
-------	-----	----------	-------------	----------	------	---

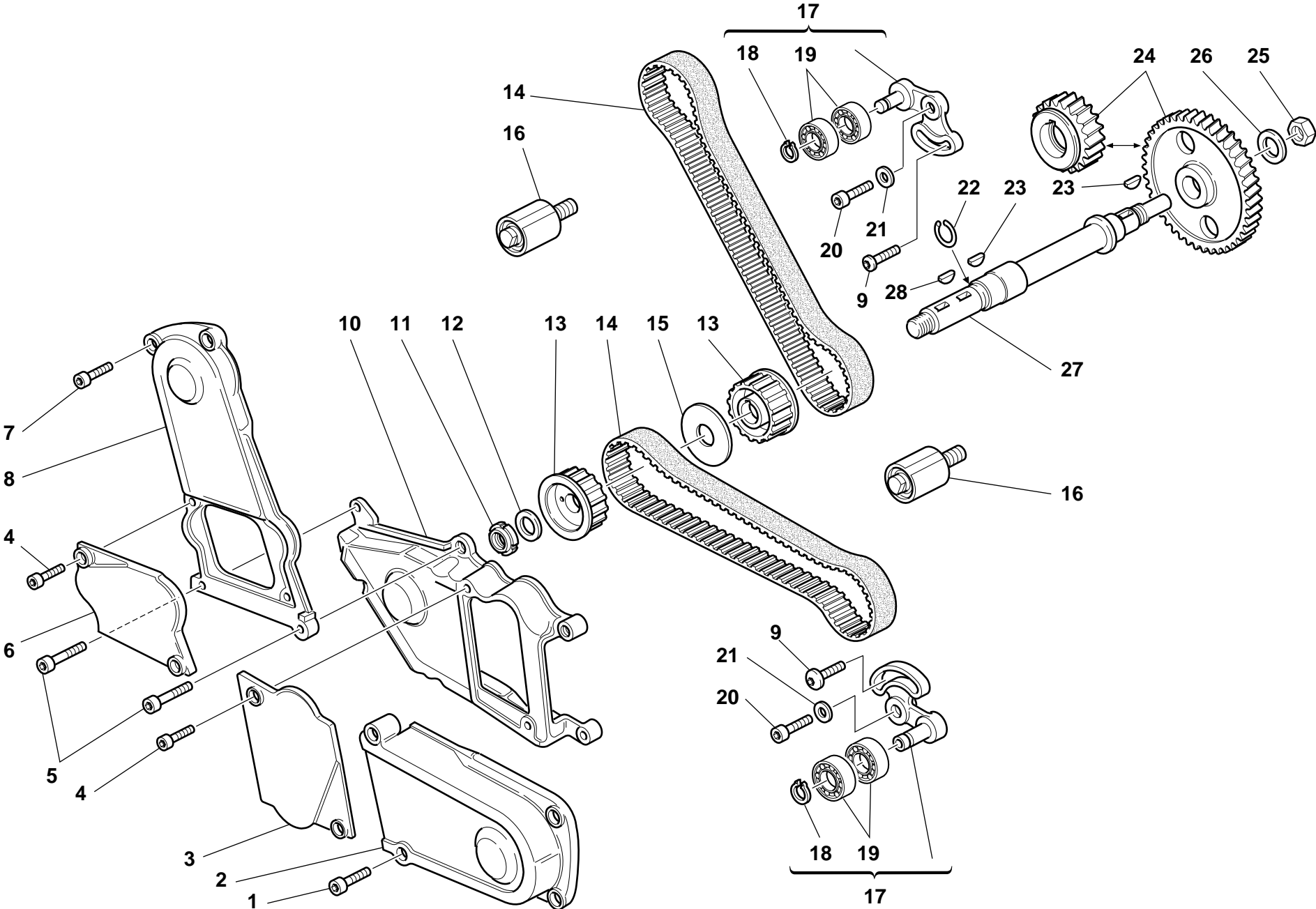

DRAWING 8 TIMING

NOTES	NO.	CODE NO.	DESCRIPTION	VALIDITY	Q.TY	
	1	60N102509	Screw		2	
	2	245.1.013.1A	Horizontal timing belt cover (GREY)		1	
	3	245.1.014.1A	Horizontal tensioner roller cover (GREY)		1	
	4	771.5.040.2B	Screw		4	
	5	60N102510	Screw		3	
	6	245.1.015.1A	Vertical tensioner roller cover (GREY)		1	
	7	60N102505	Screw		2	
	8	245.1.012.1A	Vertical timing belt cover (GREY)		1	
	9	772.1.010.1A	Screw		2	
	10	245.1.011.1A	Central cover timing side		1	
	11	72944.1542	Elastic-stop ring nut		1	
	12	0797.69.040	Washer		1	
	13	255.1.001.1B	Timing belt roller		2	
	14	737.4.007.1A	Timing drive toothed belt		2	
	15	856.1.002.1A	Belt roller separating washer		1	
	16	0370.29.350	Fixed tensioner assembly		2	
	17	451.2.006.1A	Complete vertical cylinder tensioner roller		1	
	18	0214.07.350	Ring		1	
	19	75166.1238	Bearing		2	
	20	771.5.122.2B	Screw		2	
	21	462.3.003.7A	Washer		2	
	22	882.1.003.1A	Snap ring		1	
	23	0755.29.025	Woodruff key		3	

NOTES	NO.	CODE NO.	DESCRIPTION	VALIDITY	Q.TY	
	24	171.2.019.1C	Timing gears pair		1	
	25	0124.40.060	Hexagon nut		1	
	26	0400.29.040	Lock washer		1	
	27	147.1.015.1A	Lay shaft		1	
	28	741.7.210.08	Woodruff key		1	

FILTERS AND OIL PUMP

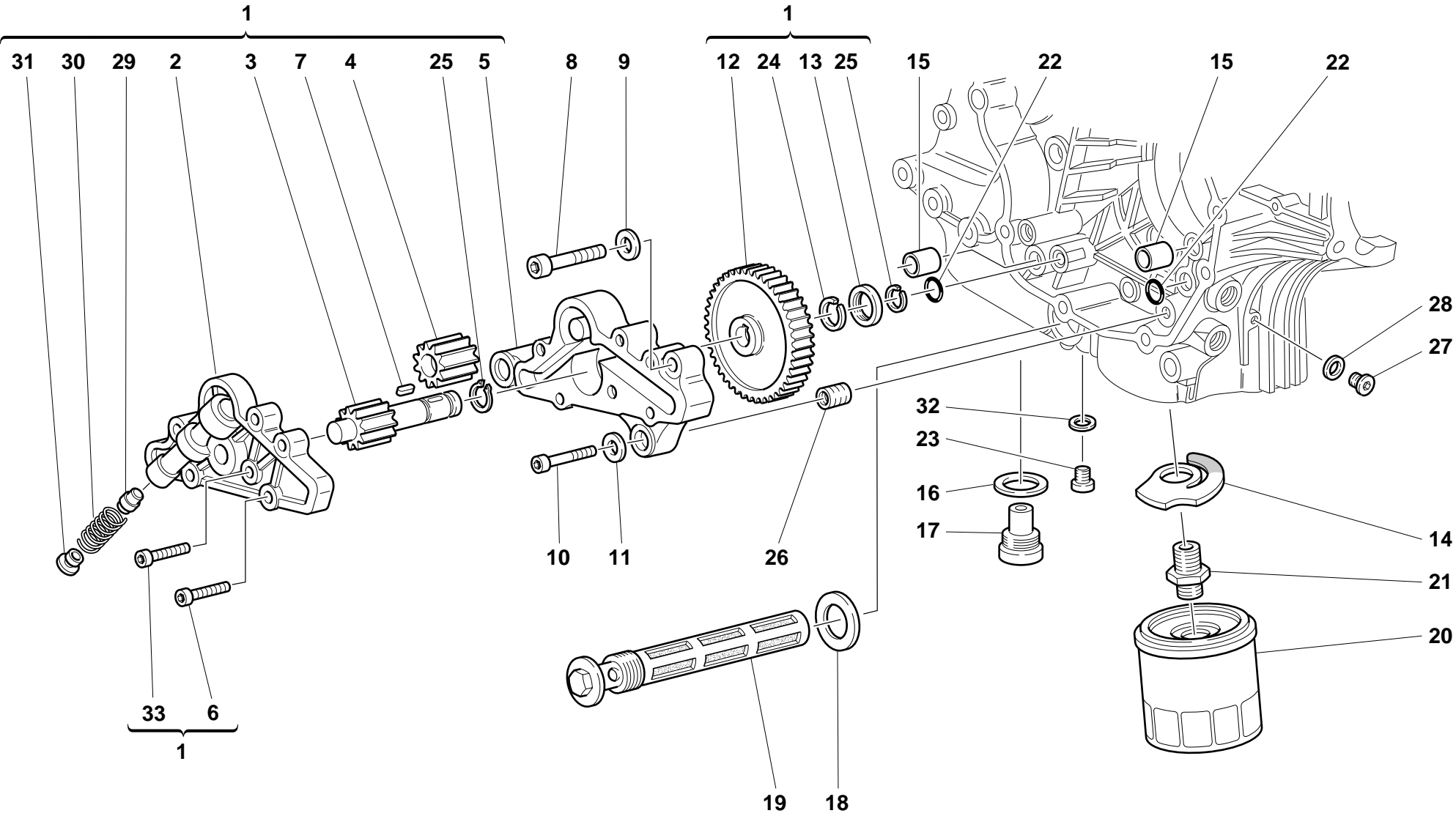

DRAWING 9 FILTERS AND OIL PUMP

NOTES	NO.	CODE NO.	DESCRIPTION	VALIDITY	Q.TY	
	1	174.2.013.2A	Frame		1	
	2	247.1.104.1A	Pump cover		1	
	3	174.1.002.1A	Pump driving gear		1	
	4	0660.70.065	Pump driven gear		1	
	5	250.2.030.2A	Pump body		1	
	6	779.5.001.1A	Screw		3	
	7	680.1.001.1B	Woodruff key		1	
	8	771.5.129.2B	Screw		2	
	9	462.4.037.8A	Spring washer		2	
	10	60N102510	Screw		1	
	11	462.4.037.6A	Spring washer		1	
	12	174.1.001.1A	Pump drive gear		1	
	13	710.1.001.1A	Bush		1	
	14	799.2.077.1A	Bypass spring		1	
	15	0759.49.280	Locating bush		2	
	16	220.3.208.3A	Gasket		1	
	17	0660.49.053	Oil drain plug with magnet		1	
	18	220.3.205.5A	Gasket th.1,0		1	
	19	0660.49.800	Oil filter		1	
	20	0905.49.960	Oil filter cartridge		1	
	21	0670.49.910	Nipple		1	
	22	93827.0114	O-ring		2	
	23	779.1.026.1A	Screw		1	
	24	76267.0012	Snap ring		1	
	25	73500.1237	Circlip		2	
	26	0670.49.310	Reduction bush		1	
	27	779.1.162.1A	Cap		1	

CATALOGUE No.: 915.1.102.1A  
ISSUED : 02 - 00

NOTES	NO.	CODE NO.	DESCRIPTION	VALIDITY	Q.TY	
	28	0150.70.120	Gasket		1	
	29	593.1.018.1A	Bypass valve		1	
	30	799.1.055.1A	Bypass spring		1	
	31	780.1.006.1A	Bypass cap		1	
	32	420.2.006.2A	Aluminium gasket		1	
	33	779.5.005.1A	Screw		3	

CATALOGUE No.: 915.1.102.1A  
ISSUED : 02 - 00

DRAWING

10

HALF CRANKCASES

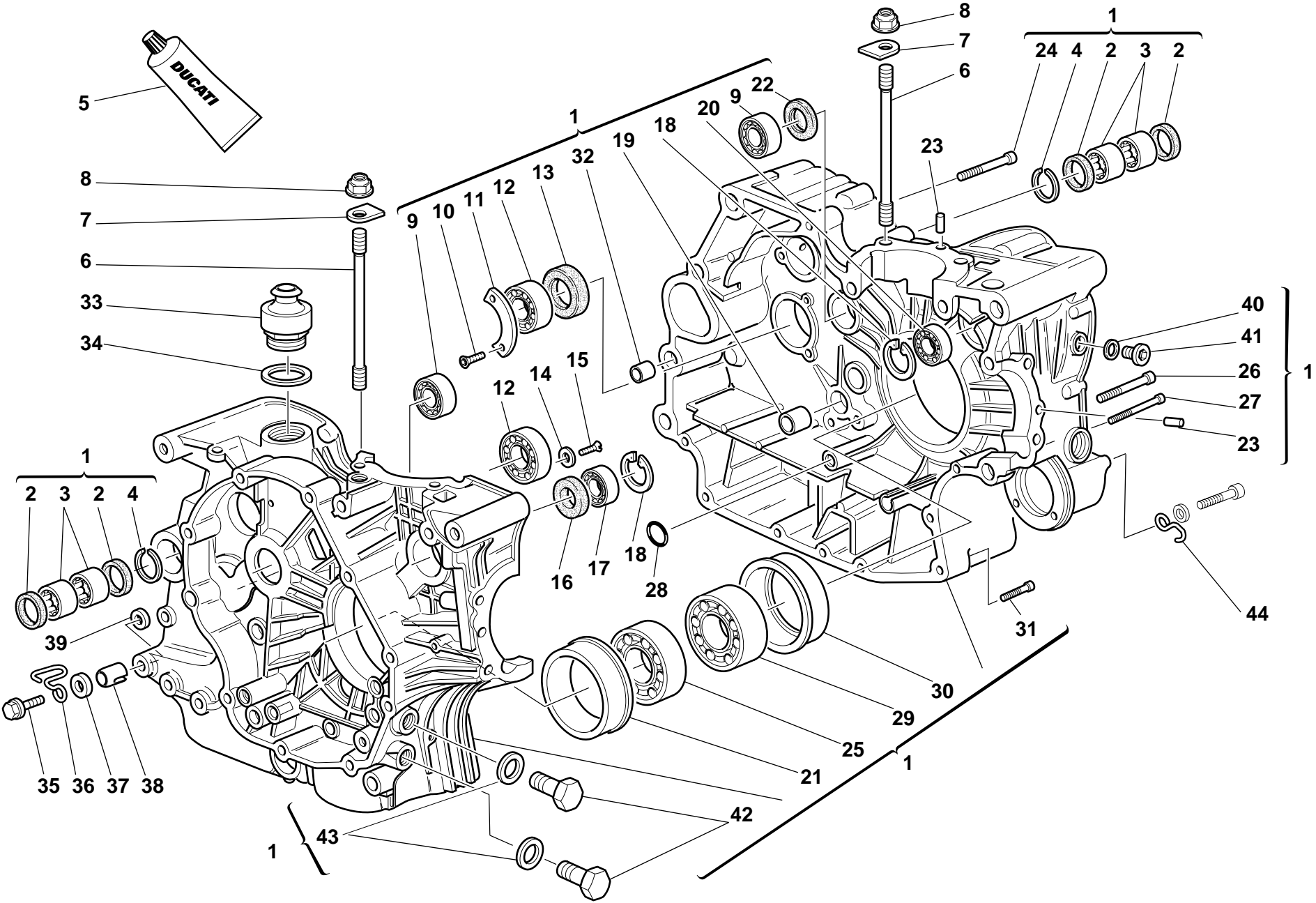

DRAWING

10

HALF CRANKCASES

NOTES	NO.	CODE NO.	DESCRIPTION	VALIDITY	Q.TY	
	1	225.2.032.1B	Complete half-crankcases pair		1	
	2	0755.49.265	Seal ring		4	
	3	76400.0004	Needle bearing		4	
	4	76266.2668	Snap ring		2	
	5	94247.0014	Fluid sealant		1	
	6	0377.49.270	Stud bolt for fastening head cylinder		8	
	7	856.1.025.1A	Special washer		8	
	8	0670.92.010	Nut		8	
	9	75791.1747	Bearing		2	
	10	72094.1616	Screw		2	
	11	0367.49.275	Keep plate		1	
	12	75120.2567	Bearing		2	
	13	0660.49.268	Seal ring		1	
	14	713.1.140.1A	Spacer		2	
	15	60N101079	Screw		2	
	16	93785.1830	Seal ring		1	
	17	75794.1542	Bearing		1	
	18	73503.3380	Circlip		1	
	19	77499.3421	Gearbox pin bush		1	
	20	702.5.008.1A	Bearing		1	
	21	710.1.005.2A	Bearing holder bush		1	
	22	463.4.001.1A	Seal ring		1	
	23	0011.52.010	Locating dowel		2	
	24	771.5.136.2B	Screw		6	
	25	75143.3380	Bearing		1	
	26	779.1.029.1A	Special screw		1	

NOTES	NO.	CODE NO.	DESCRIPTION	VALIDITY	Q.TY	
	27	771.5.080.2B	Screw		1	
	28	93827.0114	O-ring		1	
	29	75191.3380	Bearing		1	
	30	710.1.012.1B	Bearing holder bush		1	
	31	771.5.072.2B	Screw		5	
	32	711.1.006.1A	Bush		2	
	33	236.1.002.2A	Breather valve		1	
	34	0660.49.920	Gasket		1	
	35	8000.62729	Screw		1	
	36	829.1.124.2A	Ring		1	
	37	734306N01	Washer		1	
	38	710.1.032.1A	Bush		1	
	39	711.1.072.1A	Bush		1	
	40	420.2.006.2A	Aluminium gasket		1	
	41	779.1.026.1A	Screw		1	
	42	0665.49.365	Cap		2	
	43	420.2.006.4A	Aluminium gasket		2	
	44	829.1.134.1A	Ring		1	



DRAWING 11

ALTERNATOR COVER

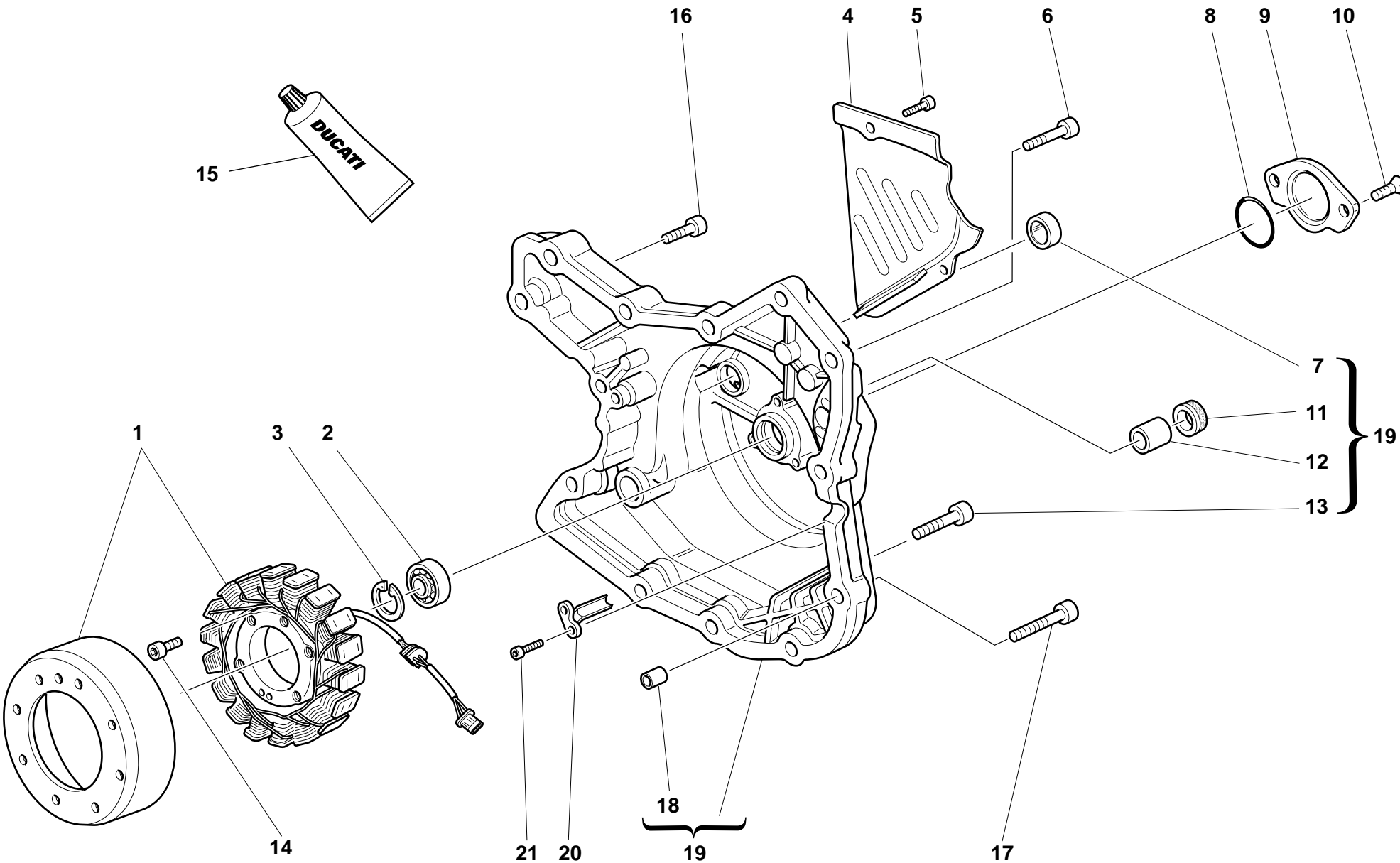

DRAWING

11

ALTERNATOR COVER

NOTES	NO.	CODE NO.	DESCRIPTION	VALIDITY	Q.TY	
	1	264.4.014.2B	Generator		1	
	2	702.5.008.1A	Bearing		1	
	3	73503.3380	Circlip		1	
	4	247.1.083.1AB	Chain cover		1	
	5	771.5.064.2B	Screw		2	
	6	60N102510	Screw		9	
	7	254.1.001.1A	Ignition inspection cap		1	
	8	93823.2131	O-ring		1	
	9	247.1.002.1BB	Cover		1	
	10	777.5.049.2C	Screw		2	
	11	93783.1524	Seal ring		1	
	12	77499.3421	Gearbox pin bush		1	
	13	771.5.072.2B	Screw		1	
	14	771.5.073.2B	Screw		3	
	15	94247.0014	Fluid sealant		1	
	16	60N102509	Screw		2	
	17	60N102511	Screw		2	
	18	0400.49.240	Locating bush		2	
	19	242.2.026.1AB	Generator cover		1	
	20	830.1.144.1A	Bracket		1	
	21	771.5.040.2B	Screw		2	

NOTES	NO.	CODE NO.	DESCRIPTION	VALIDITY	Q.TY	
-------	-----	----------	-------------	----------	------	---

DRAWING

12

ELECTRIC STARTER AND IGNITION

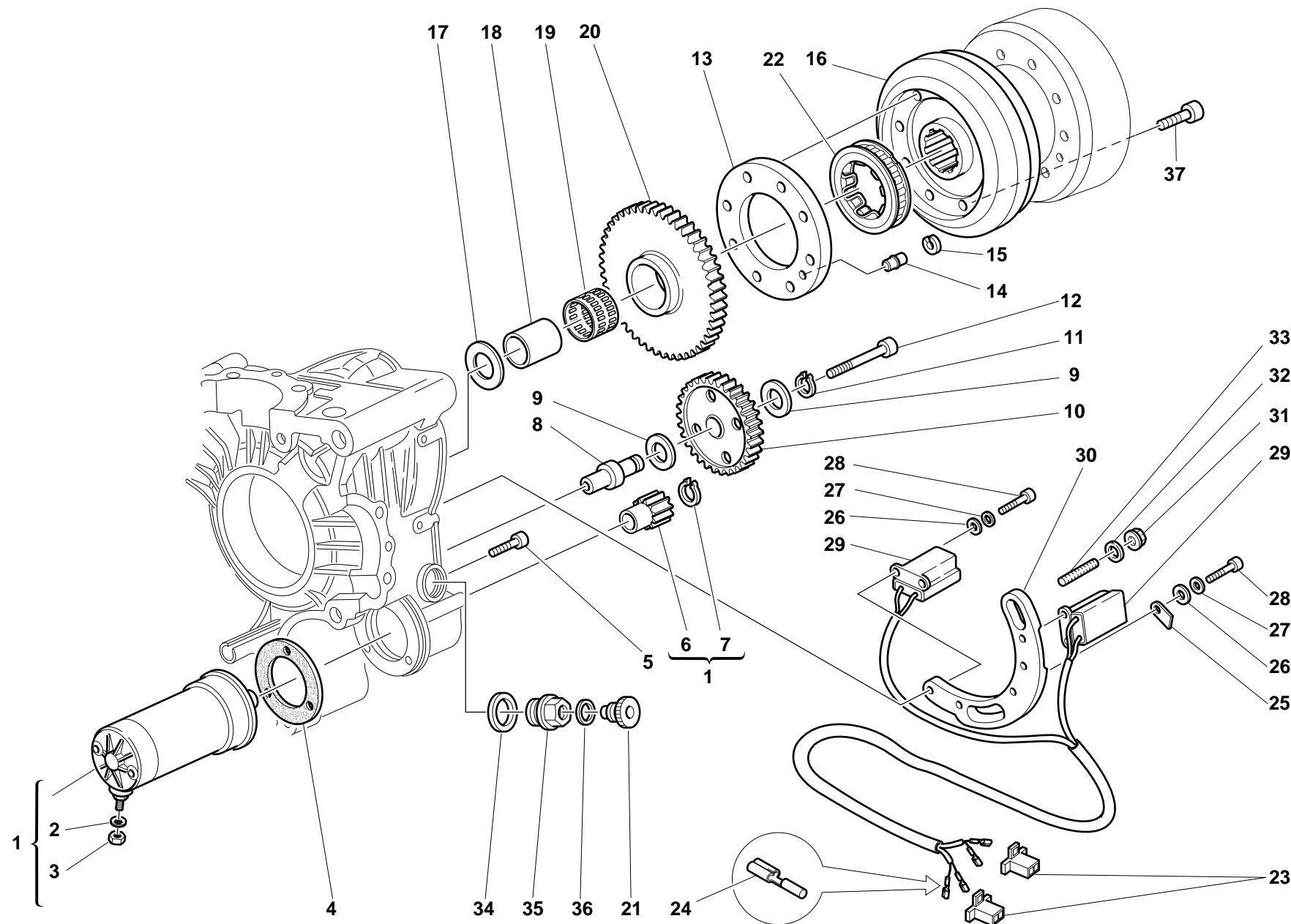

DRAWING

12

ELECTRIC STARTER AND IGNITION

NOTES	NO.	CODE NO.	DESCRIPTION	VALIDITY	Q.TY	
	1	270.4.001.1A	Complete starter motor (8-9 included)		1	
	2	734006N01	Spring washer		1	
	3	417.9.050.6A	Nut		1	
	4	788.1.054.1A	Starter motor gasket		1	
	5	60N102510	Screw		3	
	6	176.1.001.1A	Starter motor sprocket		1	
	7	73500.1237	Circlip		1	
	8	0660.50.020	Intermediate gear pin		1	
	9	0124.40.050	Washer		2	
	10	176.1.002.1A	Intermediate gear assembly		1	
	11	73500.1440	Circlip		1	
	12	771.5.078.2B	Screw		1	
	13	160.1.057.1A	Flange		1	
	14	863.1.002.1A	Locating pin		1	
	15	0647.29.040	Check ring		1	
	16	276.1.023.1B	Ignition flywheel		1	
	17	0619.50.065	Washer		1	
	18	881.1.010.1B	Inner ring		1	
	19	701.4.003.1A	Needle bearing		2	
	20	173.1.004.1A	Electric starter driven gear		1	
	21	0670.46.040	Fairlead ring nut cap		1	
	22	701.4.007.1A	Starter clutch		1	
	23	0369.46.290	Connector		2	
	24	0369.38.530	Coupling		4	
	25	0369.46.285	Plate		1	
	26	734305N01	Washer		5	

NOTES	NO.	CODE NO.	DESCRIPTION	VALIDITY	Q.TY	
	27	734005N01	Spring washer		5	
	28	60N102463	Screw		5	
	29	260.1.001.1A	Sensor		1	
	30	0369.46.270	Pick-up holder		1	
	31	750.5.001.1A	Nut		2	
	32	0755.49.310	Washer		2	
	33	766.4.004.1A	Stud bolt		2	
	34	220.3.208.3A	Gasket		1	
	35	703.1.018.1A	Fairlead ring nut		1	
	36	0670.46.030	Fairlead rubber ring		1	
	37	771.4.006.1A	Screw		8	

DRAWING

13

HEAD: TIMING

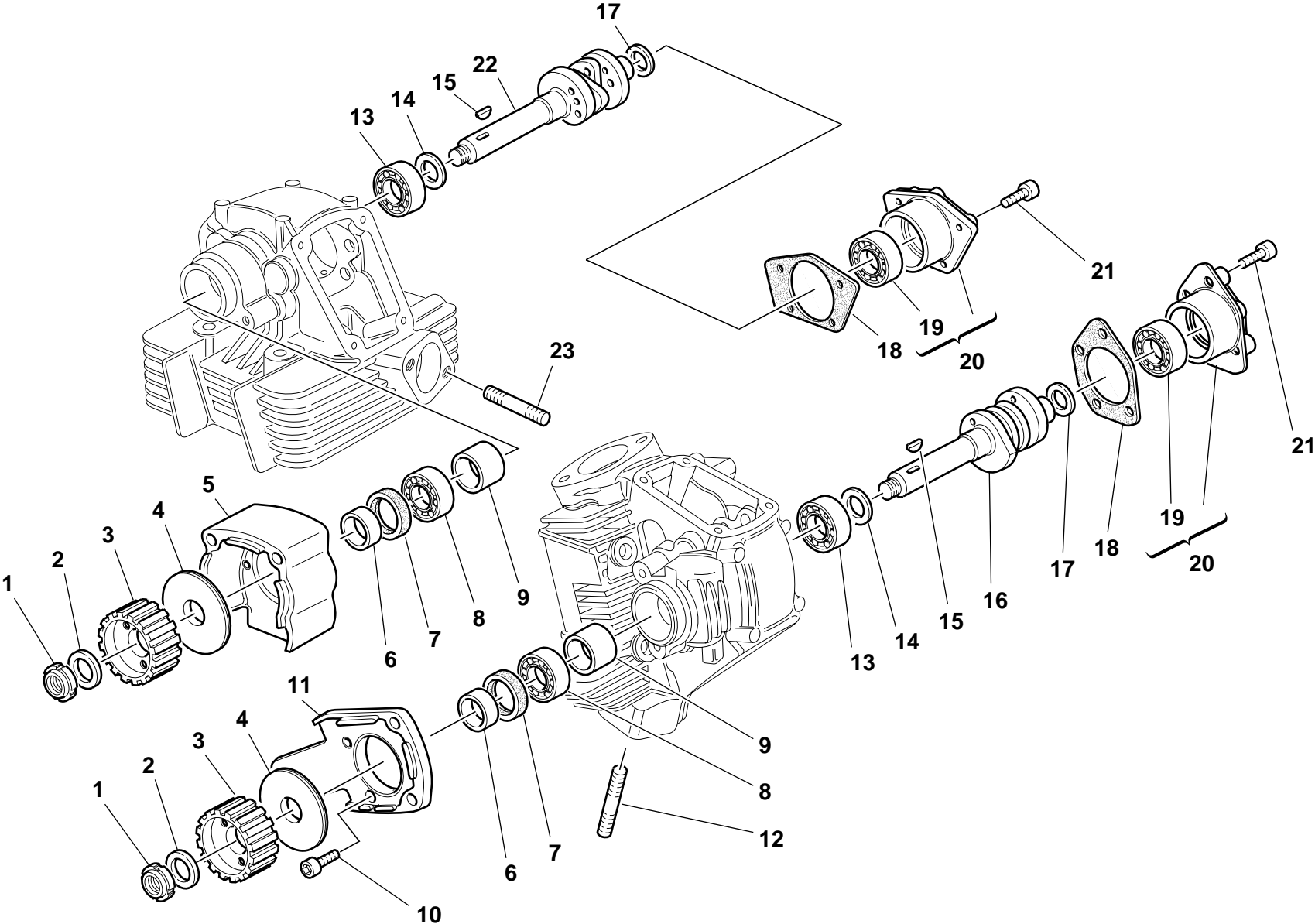

DRAWING 13 HEAD : TIMING

NOTES	NO.	CODE NO.	DESCRIPTION	VALIDITY	Q.TY	
	1	72943.1542	Elastic-stop ring nut		2	
	2	0797.69.040	Washer		2	
	3	255.1.004.1A	Timing belt roller		2	
	4	856.1.002.1A	Belt roller separating washer		2	
	5	235.1.007.3A	Vertical rubber cap		1	
	6	713.1.006.1A	Belt roller spacer		2	
	7	0204.70.105	Seal ring		2	
	8	75110.1747	Bearing		2	
	9	0660.29.030	Spacer		2	
	10	60N107335	Screw		4	
	11	235.1.008.1A	Horizontal rubber cap		1	
	12	0370.92.050	Stud bolt		4	
	13	75110.2054	Bearing		2	
	14	0400.16.190	Washer		2	
	15	74172.1008	Woodruff key		2	
	16	0370.29.020	Horizontal head camshaft		1	
	17	0400.29.125	Shim th. 0.2		0	
	17	0400.29.126	Shim th. 0.5		4	
	18	0660.92.310	Cap gasket		2	
	19	75173.1542	Bearing		2	
	20	235.2.015.1B	Cap with bearing		2	
	21	60N102509	Screw		8	
	22	0370.29.010	Vertical head camshaft		1	
	23	70556.2125	Stud bolt		4	

NOTES	NO.	CODE NO.	DESCRIPTION	VALIDITY	Q.TY	
-------	-----	----------	-------------	----------	------	---

DRAWING

14

VERTICAL HEAD

17 \* Scodellino ritorno  
Return cap  
Coupelle retour  
Einstellhülse

19 \* Registro bilanciare  
Adjustment  
Réglage  
Ventilkäppchen

0727.92.050—5	0727.92.171—7,15
0727.92.150—5,05	0727.92.072—7,2
0727.92.051—5,10	0727.92.172—7,25
0727.92.151—5,15	0727.92.073—7,30
0727.92.052—5,2	0727.92.173—7,35
0727.92.152—5,25	0727.92.074—7,4
0727.92.053—5,30	0727.92.174—7,45
0727.92.153—5,35	0727.92.075—7,50
0727.92.054—5,4	0727.92.175—7,55
0727.92.154—5,45	0727.92.076—7,6
0727.92.055—5,50	0727.92.176—7,65
0727.92.155—5,55	0727.92.077—7,70
0727.92.056—5,6	0727.92.177—7,75
0727.92.156—5,65	0727.92.078—7,8
0727.92.057—5,70	0727.92.178—7,85
0727.92.157—5,75	0727.92.079—7,90
0727.92.058—5,8	0727.92.179—7,95
0727.92.158—5,85	0727.92.080—8
0727.92.059—5,90	0727.92.180—8,05
0727.92.159—5,95	0727.92.081—8,10
0727.92.060—6	0727.92.181—8,15
0727.92.160—6,05	0727.92.082—8,2
0727.92.061—6,10	0727.92.182—8,25
0727.92.161—6,15	0727.92.083—8,3
0727.92.062—6,2	0727.92.183—8,35
0727.92.162—6,25	0727.92.084—8,4
0727.92.063—6,30	0727.92.184—8,45
0727.92.163—6,35	0727.92.085—8,5
0727.92.064—6,4	0727.92.185—8,55
0727.92.164—6,45	0727.92.086—8,6
0727.92.065—6,50	0727.92.186—8,65
0727.92.165—6,55	0727.92.087—8,7
0727.92.066—6,6	0727.92.187—8,75
0727.92.166—6,65	0727.92.088—8,8
0727.92.067—6,70	0727.92.188—8,85
0727.92.167—6,75	0727.92.089—8,9
0727.92.068—6,8	0727.92.189—8,95
0727.92.168—6,85	0727.92.090—9
0727.92.069—6,90	0727.92.092—9,2
0727.92.169—6,95	0727.92.094—9,4
0727.92.070—7	0727.92.096—9,6
0727.92.170—7,05	
0727.92.071—7,10	

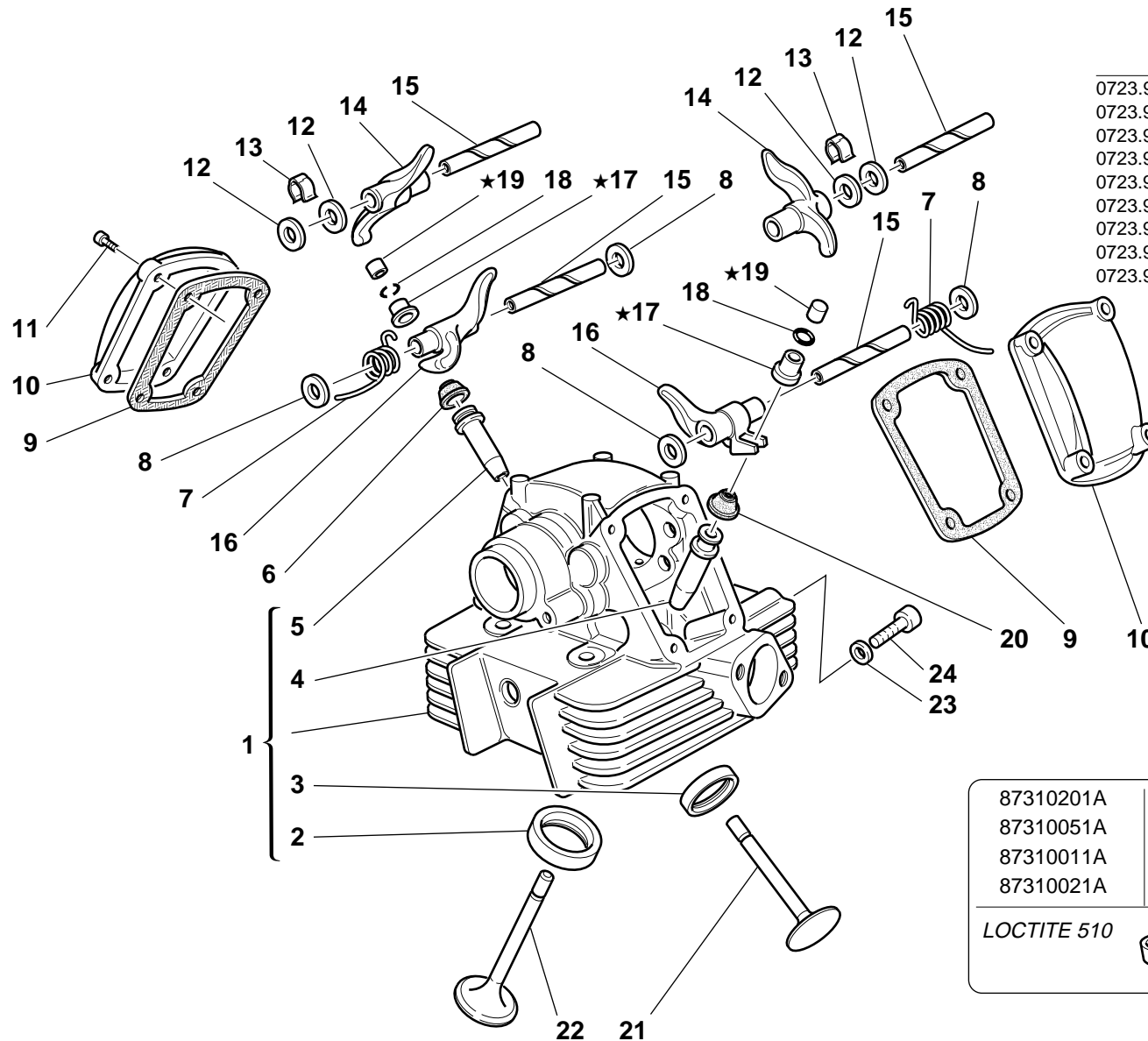

0723.92.500—2	0723.92.575—2,45
0723.92.535—2,05	0723.92.505—2,5
0723.92.501—2,1	0723.92.585—2,55
0723.92.545—2,15	0723.92.506—2,6
0723.92.502—2,2	0723.92.595—2,65
0723.92.555—2,25	0723.92.507—2,7
0723.92.503—2,3	0723.92.605—2,75
0723.92.565—2,35	0723.92.508—2,8
0723.92.504—2,4	0723.92.615—2,85
	0723.92.509—2,9
	0723.92.625—2,95
	0723.92.510—3
	0723.92.635—3,05
	0723.92.511—3,1
	0723.92.645—3,15
	0723.92.512—3,2
	0723.92.655—3,25
	0723.92.513—3,3
	0723.92.675—3,35
	0723.92.514—3,4
	0723.92.685—3,45
	0723.92.515—3,5
	0723.92.695—3,55
	0723.92.516—3,6
	0723.92.705—3,65
	0723.92.517—3,7
	0723.92.715—3,75
	0723.92.518—3,8
	0723.92.725—3,85
	0723.92.519—3,9
	0723.92.735—3,95
	0723.92.520—4
	0723.92.745—4,05
	0723.92.521—4,1
	0723.92.522—4,2
	0723.92.523—4,3
	0723.92.524—4,4
	0723.92.525—4,5
	0723.92.526—4,6
	0723.92.527—4,7
	0723.92.528—4,8
	0723.92.529—4,9
	0723.92.530—5

DRAWING 14 VERTICAL HEAD

NOTES	NO.	CODE NO.	DESCRIPTION	VALIDITY	Q.TY	
	1	301.2.051.1A	Complete vertical head		1	
	2	304.1.024.1A	Intake valve seat		1	
	2	304.1.024.1AB	Oversize intake valve seat 0.03		1	
	2	304.1.024.1AC	Oversize intake valve seat 0.06		1	
	3	304.1.025.1A	Exhaust valve seat		1	
	3	304.1.025.1AB	Oversize exhaust valve seat 0.03		1	
	3	304.1.025.1AC	Oversize exhaust valve seat 0.06		1	
	4	303.1.003.1A	Intake valve cast iron guide		1	
	4	303.1.003.1AB	Oversize valve guide 0.03		1	
	4	303.1.003.1AC	Oversize valve guide 0.06		1	
	4	303.1.003.1AD	Oversize valve guide 0.09		1	
	5	0370.92.390	Exhaust valve bronze guide		1	
	5	0370.92.395	Oversize valve guide 0.03		1	
	5	0370.92.396	Oversize valve guide 0.06		1	
	5	0370.92.397	Oversize valve guide 0.09		1	
	6	764.1.013.1A	Valve seal		1	
	7	799.1.061.1A	Closing rocker spring		2	
	8	0619.92.180	Shim th. 0.3		6	
	8	0670.92.190	Shim th. 2		4	
	8	0765.92.185	Shim th. 1		2	
	8	0765.92.190	Shim th. 0.5		4	
	8	0765.92.205	Shim th. 0.2		8	
	9	788.1.032.2A	Valve cover gasket		2	
	10	240.1.010.1AA	Valve cover		2	
	11	771.5.066.2B	Screw		8	
	12	0647.70.010	Shim		4	
	13	0375.92.210	Spring		2	

CATALOGUE No.: 915.1.102.1A  
ISSUED : 02 - 00

NOTES	NO.	CODE NO.	DESCRIPTION	VALIDITY	Q.TY	
	14	0375.92.170	Opening rocker		2	
	15	0660.92.240	Rocker shaft		4	
	15	0660.92.245	Oversize rocker shaft 0.02		4	
	16	0660.92.183	Closing rocker		2	
	17	0727.92.239	See table		2	
	18	669.1.003.1A	Split rings		4	
	19	0723.92.239	See table		2	
	20	764.1.009.1A	Valve seal		1	
	21	211.1.021.1A	Exhaust valve		1	
	22	210.1.019.1A	Intake valve		1	
	23	420.2.000.7A	Copper gasket		1	
	24	779.1.133.1A	Screw		1	

CATALOGUE No.: 915.1.102.1A  
ISSUED : 02 - 00



DRAWING

15

## HORIZONTAL HEAD

14 \*

Scodellino ritorno  
Return cap  
Coupelle retour  
Einstellhülse

0727.92.050—5	0727.92.171—7,15
0727.92.150—5,05	0727.92.072—7,2
0727.92.051—5,10	0727.92.172—7,25
0727.92.151—5,15	0727.92.073—7,30
0727.92.052—5,2	0727.92.173—7,35
0727.92.152—5,25	0727.92.074—7,4
0727.92.053—5,30	0727.92.174—7,45
0727.92.153—5,35	0727.92.075—7,50
0727.92.054—5,4	0727.92.175—7,55
0727.92.154—5,45	0727.92.076—7,6
0727.92.055—5,50	0727.92.176—7,65
0727.92.155—5,55	0727.92.077—7,70
0727.92.056—5,6	0727.92.177—7,75
0727.92.156—5,65	0727.92.078—7,8
0727.92.057—5,70	0727.92.178—7,85
0727.92.157—5,75	0727.92.079—7,90
0727.92.058—5,8	0727.92.179—7,95
0727.92.158—5,85	0727.92.080—8
0727.92.059—5,90	0727.92.180—8,05
0727.92.159—5,95	0727.92.081—8,10
0727.92.060—6	0727.92.181—8,15
0727.92.160—6,05	0727.92.082—8,2
0727.92.061—6,10	0727.92.182—8,25
0727.92.161—6,15	0727.92.083—8,3
0727.92.062—6,2	0727.92.183—8,35
0727.92.162—6,25	0727.92.084—8,4
0727.92.063—6,30	0727.92.184—8,45
0727.92.163—6,35	0727.92.085—8,5
0727.92.064—6,4	0727.92.185—8,55
0727.92.164—6,45	0727.92.086—8,6
0727.92.065—6,50	0727.92.186—8,65
0727.92.165—6,55	0727.92.087—8,7
0727.92.066—6,6	0727.92.187—8,75
0727.92.166—6,65	0727.92.088—8,8
0727.92.067—6,70	0727.92.188—8,85
0727.92.167—6,75	0727.92.089—8,9
0727.92.068—6,8	0727.92.189—8,95
0727.92.168—6,85	0727.92.090—9
0727.92.069—6,90	0727.92.092—9,2
0727.92.169—6,95	0727.92.094—9,4
0727.92.070—7	0727.92.096—9,6
0727.92.170—7,05	
0727.92.071—7,10	

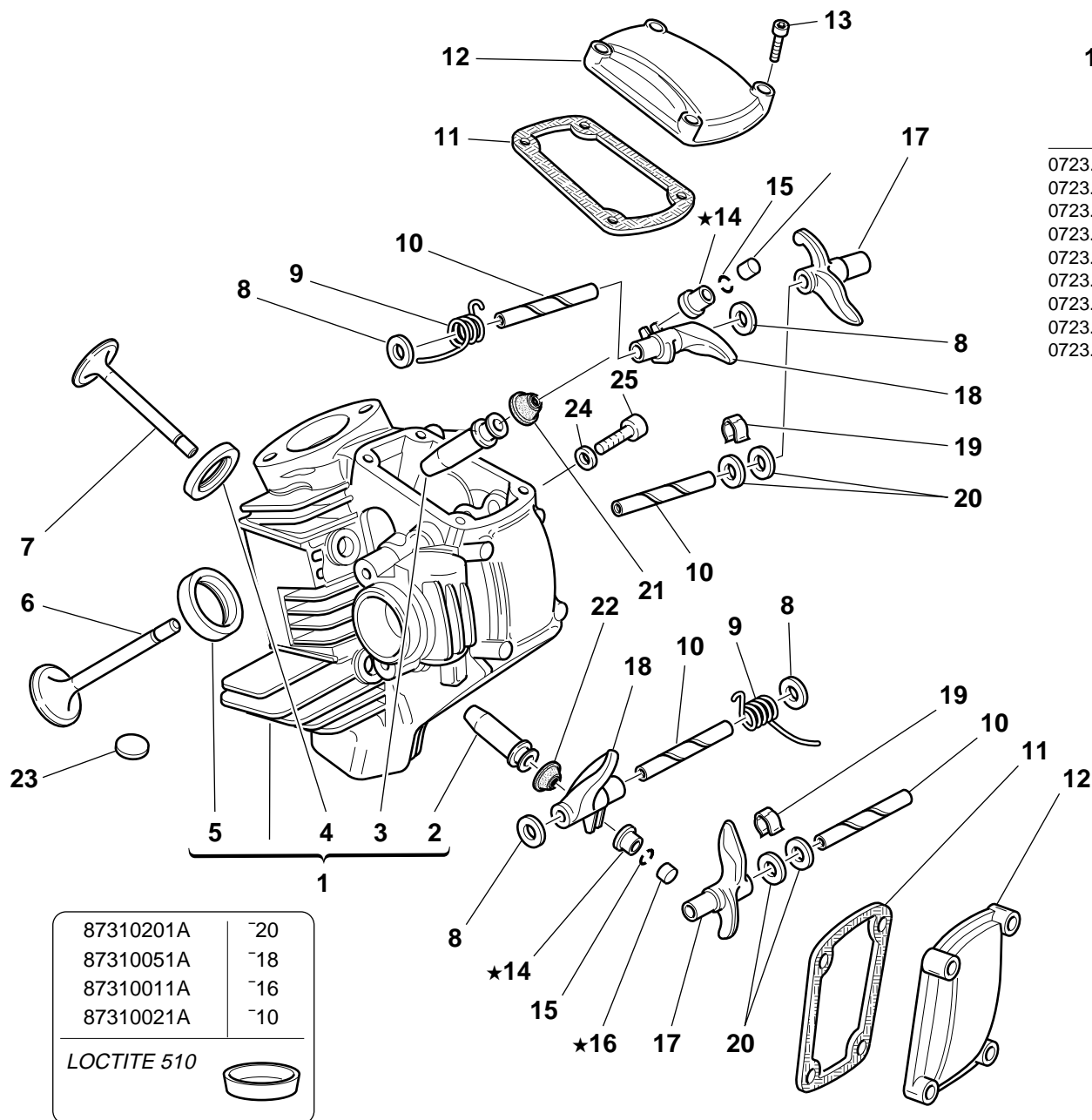

16 \*

Registro bilanciare  
Adjustment  
Réglage  
Ventilkäppchen

0723.92.500—2	0723.92.575—2,45
0723.92.535—2,05	0723.92.505—2,5
0723.92.501—2,1	0723.92.585—2,55
0723.92.545—2,15	0723.92.506—2,6
0723.92.502—2,2	0723.92.595—2,65
0723.92.555—2,25	0723.92.507—2,7
0723.92.503—2,3	0723.92.605—2,75
0723.92.565—2,35	0723.92.508—2,8
0723.92.504—2,4	0723.92.615—2,85
	0723.92.509—2,9
	0723.92.625—2,95
	0723.92.510—3
	0723.92.635—3,05
	0723.92.511—3,1
	0723.92.645—3,15
	0723.92.512—3,2
	0723.92.655—3,25
	0723.92.513—3,3
	0723.92.675—3,35
	0723.92.514—3,4
	0723.92.685—3,45
	0723.92.515—3,5
	0723.92.695—3,55
	0723.92.516—3,6
	0723.92.705—3,65
	0723.92.517—3,7
	0723.92.715—3,75
	0723.92.518—3,8
	0723.92.725—3,85
	0723.92.519—3,9
	0723.92.735—3,95
	0723.92.520—4
	0723.92.745—4,05
	0723.92.521—4,1
	0723.92.522—4,2
	0723.92.523—4,3
	0723.92.524—4,4
	0723.92.525—4,5
	0723.92.526—4,6
	0723.92.527—4,7
	0723.92.528—4,8
	0723.92.529—4,9
	0723.92.530—5

DRAWING

15

HORIZONTAL HEAD

NOTES	NO.	CODE NO.	DESCRIPTION	VALIDITY	Q.TY	
	1	301.2.052.1B	Complete horizontal head		1	
	2	0370.92.390	Exhaust valve bronze guide		1	
	2	0370.92.395	Oversize valve guide 0.03		1	
	2	0370.92.396	Oversize valve guide 0.06		1	
	2	0370.92.397	Oversize valve guide 0.09		1	
	3	303.1.003.1A	Intake valve cast iron guide		1	
	3	303.1.003.1AB	Oversize valve guide 0.03		1	
	3	303.1.003.1AC	Oversize valve guide 0.06		1	
	3	303.1.003.1AD	Oversize valve guide 0.09		1	
	4	304.1.025.1A	Exhaust valve seat		1	
	4	304.1.025.1AB	Oversize exhaust valve seat 0.03		1	
	4	304.1.025.1AC	Oversize exhaust valve seat 0.06		1	
	5	304.1.024.1A	Intake valve seat		1	
	5	304.1.024.1AB	Oversize intake valve seat 0.03		1	
	5	304.1.024.1AC	Oversize intake valve seat 0.06		1	
	6	210.1.019.1A	Intake valve		1	
	7	211.1.021.1A	Exhaust valve		1	
	8	0619.92.180	Shim th. 0.3		6	
	8	0670.92.190	Shim th. 2		4	
	8	0765.92.185	Shim th. 1		2	
	8	0765.92.190	Shim th. 0.5		4	
	8	0765.92.195	Shim th. 0.1		1	
	8	0765.92.205	Shim th. 0.2		8	
	9	799.1.061.1A	Closing rocker spring		2	
	10	0660.92.240	Rocker shaft		4	
	10	0660.92.245	Oversize rocker shaft 0.02		4	
	11	788.1.032.2A	Valve cover gasket		2	

CATALOGUE No.: 915.1.102.1A  
ISSUED : 02 - 00

NOTES	NO.	CODE NO.	DESCRIPTION	VALIDITY	Q.TY	
	12	240.1.010.1AA	Valve cover		2	
	13	771.5.066.2B	Screw		8	
	14	0727.92.239	See table		2	
	15	669.1.003.1A	Split rings		4	
	16	0723.92.239	See table		2	
	17	0375.92.170	Opening rocker		2	
	18	0660.92.183	Closing rocker		2	
	19	0375.92.210	Spring		2	
	20	0647.70.010	Shim		4	
	21	764.1.009.1A	Valve seal		1	
	22	764.1.013.1A	Valve seal		1	
	23	0670.17.395	Vibration damper pad		20	
	24	420.2.000.7A	Copper gasket		1	
	25	779.1.133.1A	Screw		1	

CATALOGUE No.: 915.1.102.1A  
ISSUED : 02 - 00

TAVOLA  
DRAWING  
TABLE  
BILD  
TABLA

16

INLET DUCT

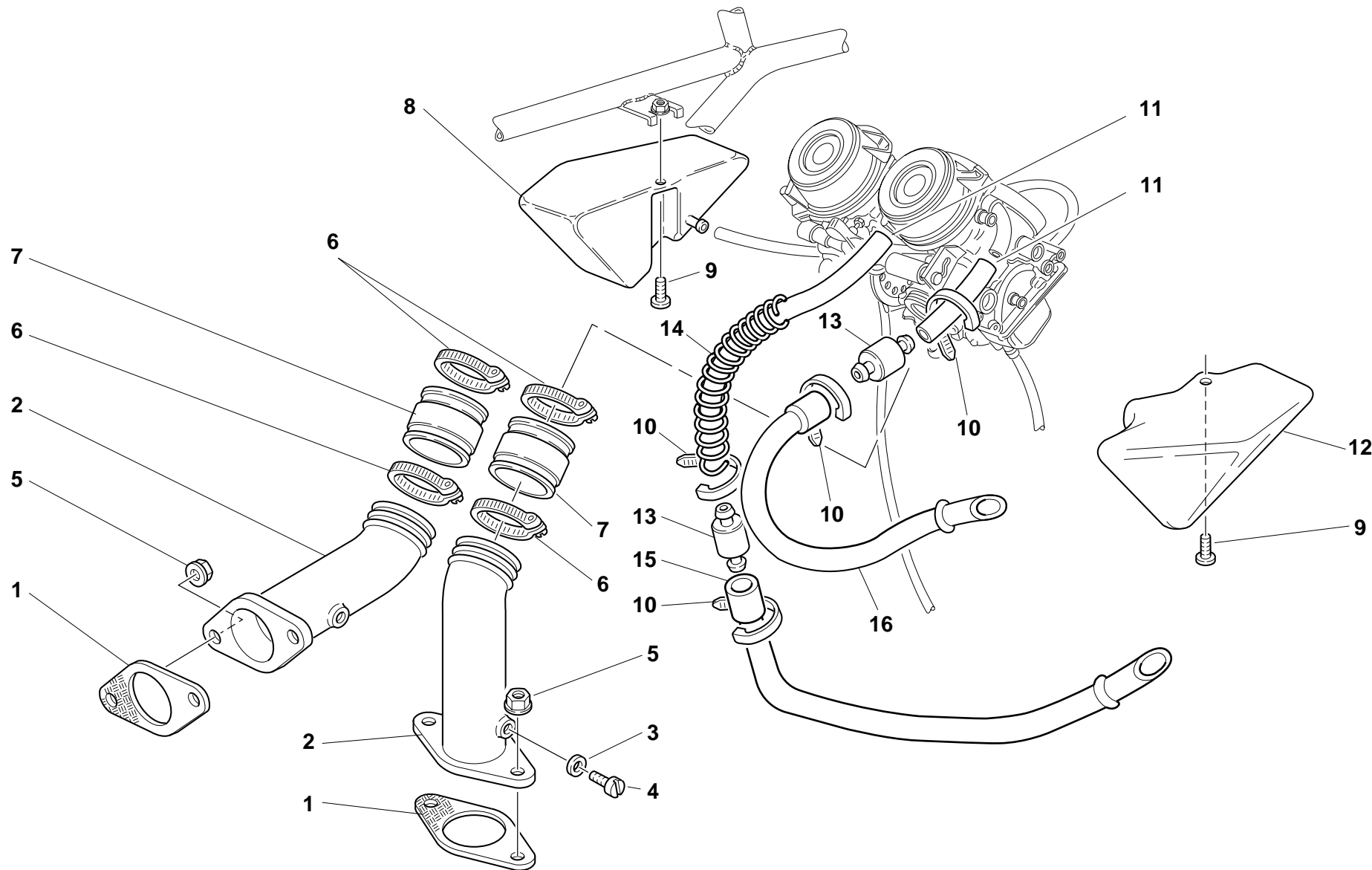

DRAWING 16 INLET DICT

NOTES	NO.	CODE NO.	DESCRIPTION	VALIDITY	Q.TY	
	1	788.1.020.1A	Gasket		2	
	2	140.1.006.1B	Intake manifold		2	
	3	0250.70.223	Aluminium gasket		2	
	4	776.5.032.2A	Screw		2	
	5	729908FN1	Nut		4	
	6	741.4.042.1A	Clamp		4	
	7	801.1.010.1A	Rubber hose		2	
	8	585.1.016.1AB	Air box (GREY)		1	
	9	70740.4808	Screw		2	
	10	741.4.038.1A	Clamp		4	
	11	590.1.067.1A	Fuel pipe		1	
	12	585.1.014.1AB	Air box (GREY)		1	
	13	427.4.003.1A	Filter		2	
	14	0370.54.985	Spring		1	
	15	877.1.057.1A	Breather pipe		1	
	16	877.1.056.1A	Breather pipe		1	

NOTES	NO.	CODE NO.	DESCRIPTION	VALIDITY	Q.TY	
-------	-----	----------	-------------	----------	------	---

TAVOLA  
DRAWING  
TABLE  
BILD  
TABLA

17

FUEL INFEED

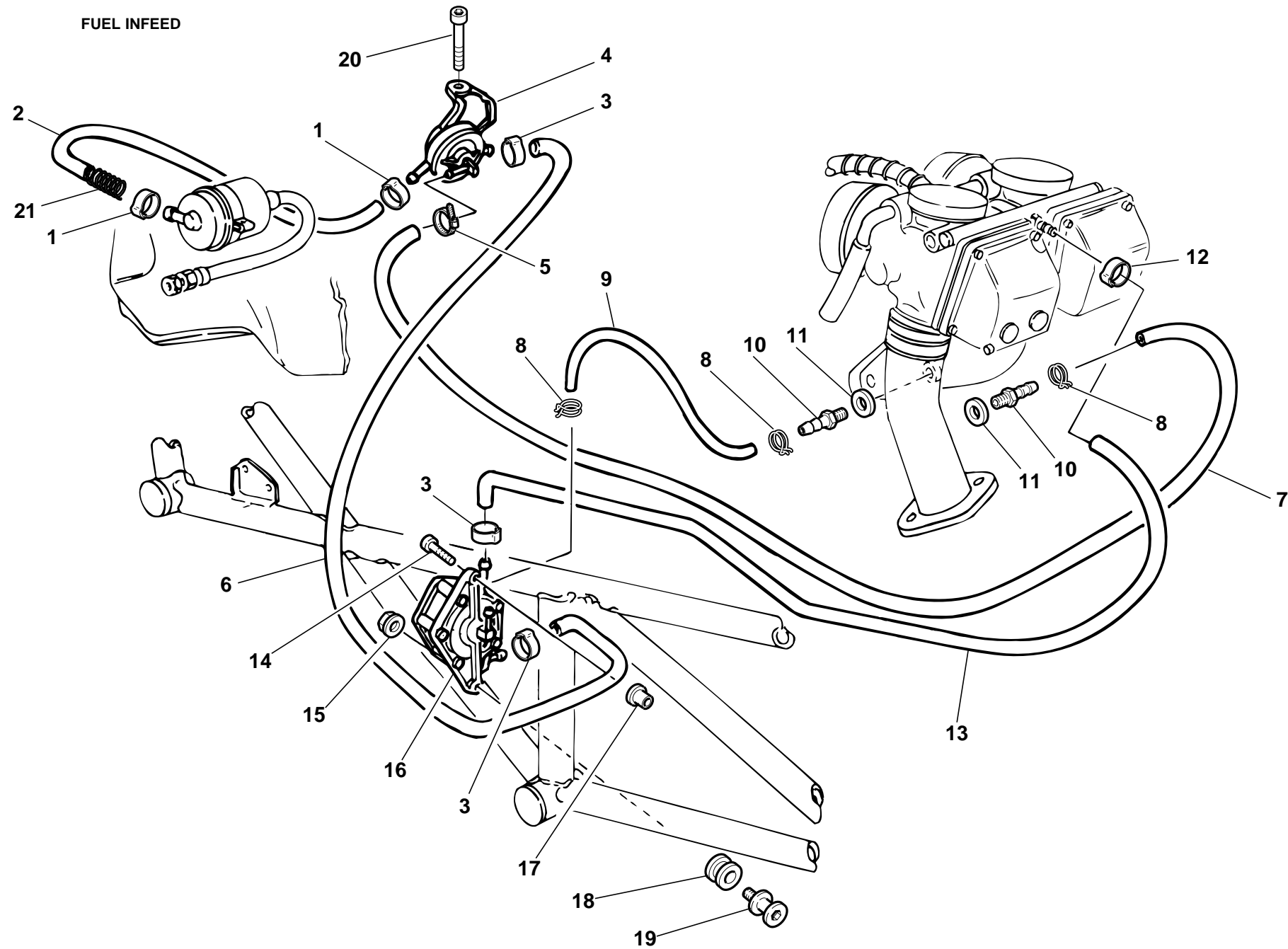

DRAWING 17 FUEL INFEED

NOTES	NO.	CODE NO.	DESCRIPTION	VALIDITY	Q.TY	
	1	741.4.064.1A	Clamp		2	
	2	590.1.089.1C	Filter/fuel cock pipe		1	
	3	741.4.065.1A	Clamp		3	
	4	588.4.014.2B	Fuel cock		1	
	5	741.4.038.1A	Clamp		1	
	6	590.1.090.1A	Fuel cock/fuel pump pipe		1	
	7	590.1.088.1C	Fuel chock/inlet duct pipe		1	
	8	741.4.043.1A	Clamp		3	
	9	877.1.043.1A	Pump/intake manifold pipe		1	
	10	0000.75360	Union		2	
	11	0250.70.050	Aluminium gasket		2	
	12	741.4.063.1A	Clamp		1	
	13	590.1.065.1A	Tube		1	
	14	60N102509	Screw		1	
	15	8000.44240	Nut		1	
	16	0000.72924	Fuel pump		1	
	17	0364.99.020	Bush		1	
	18	0000.16132	Rubber pad		1	
	19	821.1.060.1A	Pin		1	
	20	771.5.064.2B	Screw		1	
	21	799.1.093.1A	Inner spring		1	

NOTES	NO.	CODE NO.	DESCRIPTION	VALIDITY	Q.TY	
-------	-----	----------	-------------	----------	------	---

TAVOLA  
DRAWING  
TABLE  
BILD  
TABLA

17.1 STANDS

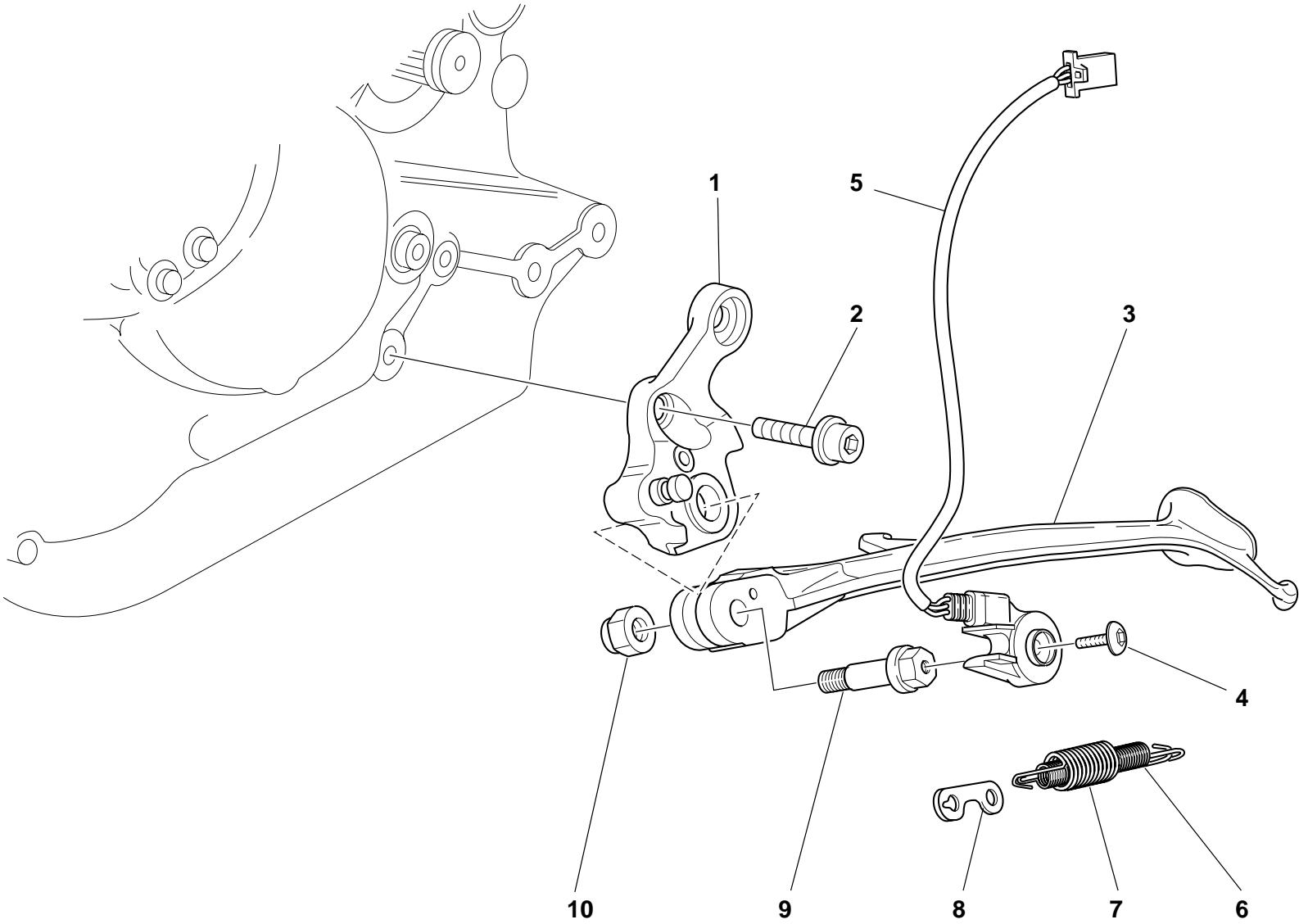

DRAWING 17.1 STANDS

NOTES	NO.	CODE NO.	DESCRIPTION	VALIDITY	Q.TY		NOTES	NO.	CODE NO.	DESCRIPTION	VALIDITY	Q.TY	
	1	556.2.027.1A	Side stand		1								
	2	771.5.754.2B	Screw		1								
	3	556.1.024.1A	Side stand		1								
	4	779.4.005.1A	Screw		1								
	5	539.1.023.1A	Switch		1								
	6	799.1.089.1A	Spring		1								
	7	799.1.088.1A	Outer spring		1								
	8	827.1.139.1B	Plate		1								
	9	556.1.018.1C	Pivot		1								
	10	749.4.045.2G	Nut		1								



TAVOLA  
DRAWING  
TABLE  
BILD  
TABLA

18

CARBURETOR

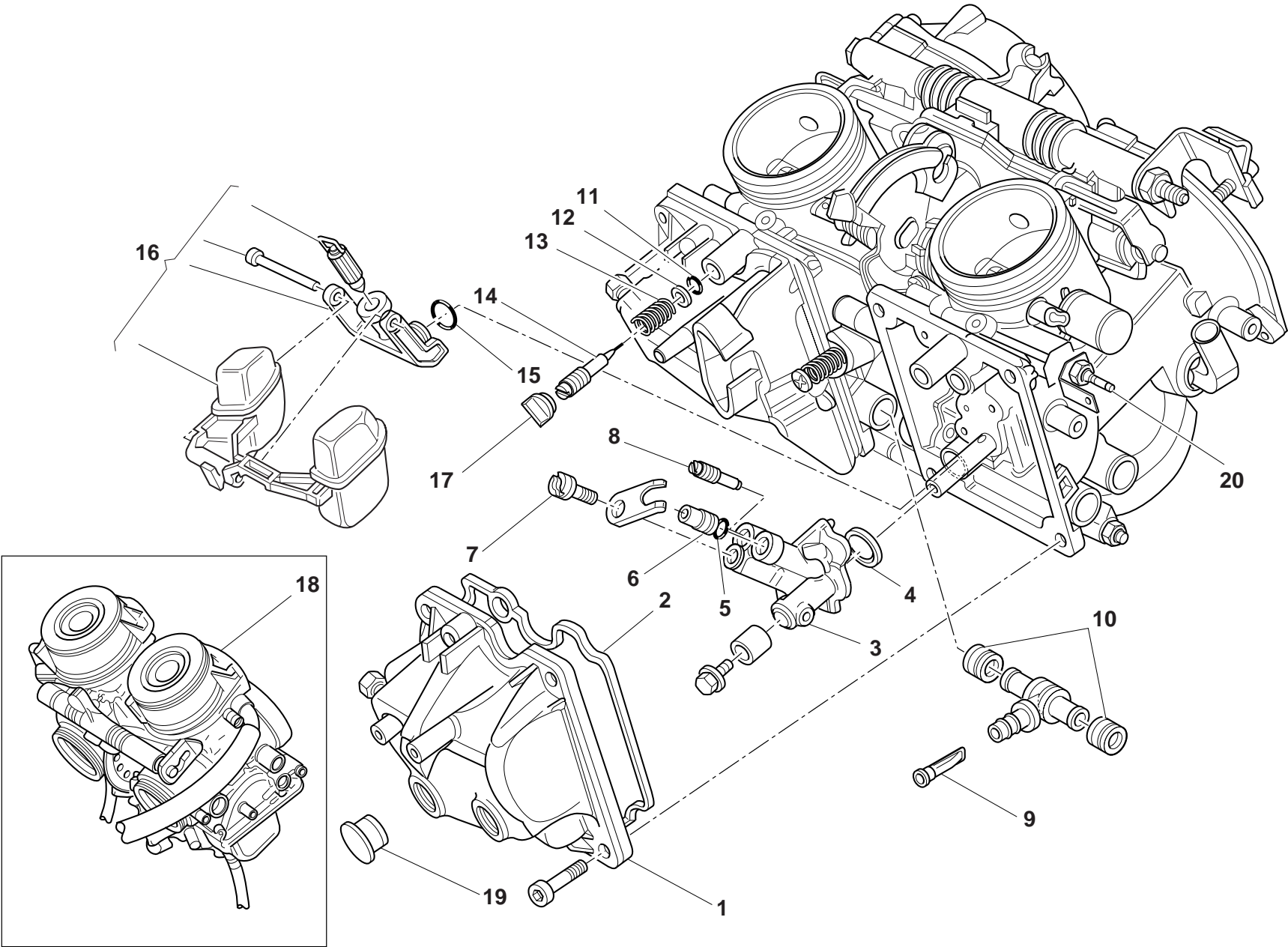

DRAWING

18

CARBURETOR

NOTES	NO.	CODE NO.	DESCRIPTION	VALIDITY	Q.TY	
	1	134.4.009.1B	Chamber		2	
	2	134.4.003.1A	Gasket		2	
	3	134.4.010.1A	Holder		2	
	4	134.4.011.1A	O-Ring		2	
	5	134.4.012.1A	Gasket		2	
	6	132.4.002.1F	Main jet 132.5		2	
	7	132.4.006.1A	Starter jet 70		2	
	8	132.4.003.1D	Idling jet 40		2	
	9	134.4.013.1A	Filter		2	
	10	134.4.014.1A	Gasket		4	
	11	134.4.015.1A	O-ring		2	
	12	134.4.016.1A	Washer		2	
	13	134.4.017.1A	Spring		2	
	14	134.4.018.1A	Adjusting screw		2	
	15	134.4.019.1A	O-ring		2	
	16	134.2.020.1A	Float		2	
	17	872.4.011.1A	Cap		2	
	18	131.4.032.1A	Carburetor		1	
	19	872.4.012.1A	Cap		4	
	20	134.4.032.1A	Heater		1	

NOTES	NO.	CODE NO.	DESCRIPTION	VALIDITY	Q.TY	
-------	-----	----------	-------------	----------	------	---

TAVOLA  
DRAWING  
TABLE  
BILD  
TABLA

19

CARBURETOR

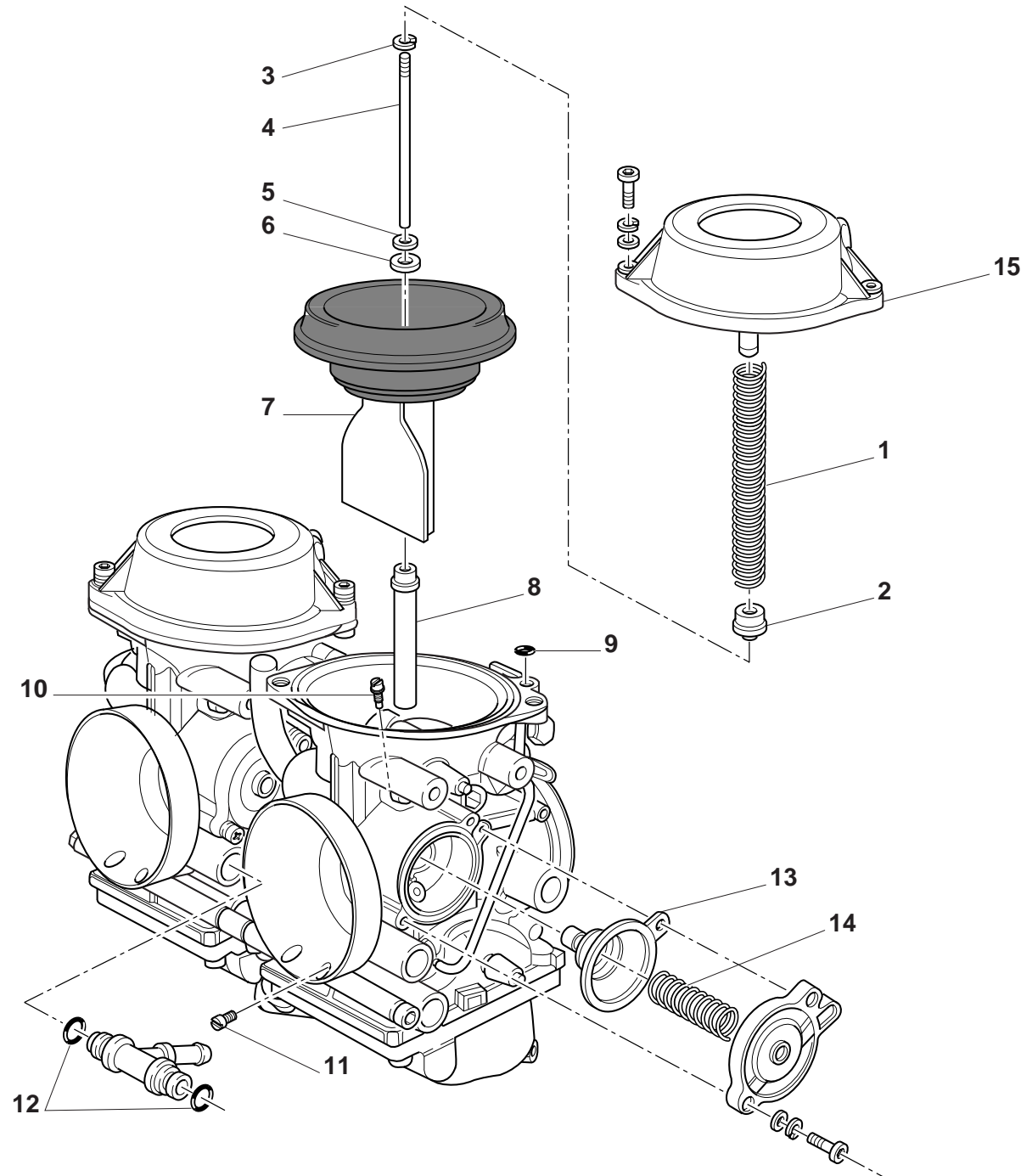

DRAWING

19

CARBURETOR

NOTES	NO.	CODE NO.	DESCRIPTION	VALIDITY	Q.TY	
	1	134.4.002.1A	Spring		2	
	2	134.4.004.1A	Ring		2	
	3	134.4.005.1A	O-ring		2	
	4	132.4.005.1M	Taper needle		2	
	5	134.4.006.1A	Ring		2	
	6	134.4.007.1A	Washer		2	
	7	134.4.001.1A	Diaphragm assembly		2	
	8	132.4.004.1A	Needle valve		2	
	9	134.4.008.1A	Gasket		2	
	10	134.4.024.1A	Air jet		2	
	11	132.4.007.1A	Jet		2	
	12	134.4.025.1A	O-ring		4	
	13	134.4.026.1A	Diaphragm assembly		2	
	14	134.4.027.1A	Spring		2	
	15	134.4.028.1A	Cover		2	

NOTES	NO.	CODE NO.	DESCRIPTION	VALIDITY	Q.TY	
-------	-----	----------	-------------	----------	------	---

TAVOLA  
DRAWING  
TABLE  
BILD  
TABLA

20

ELECTRIC SYSTEM

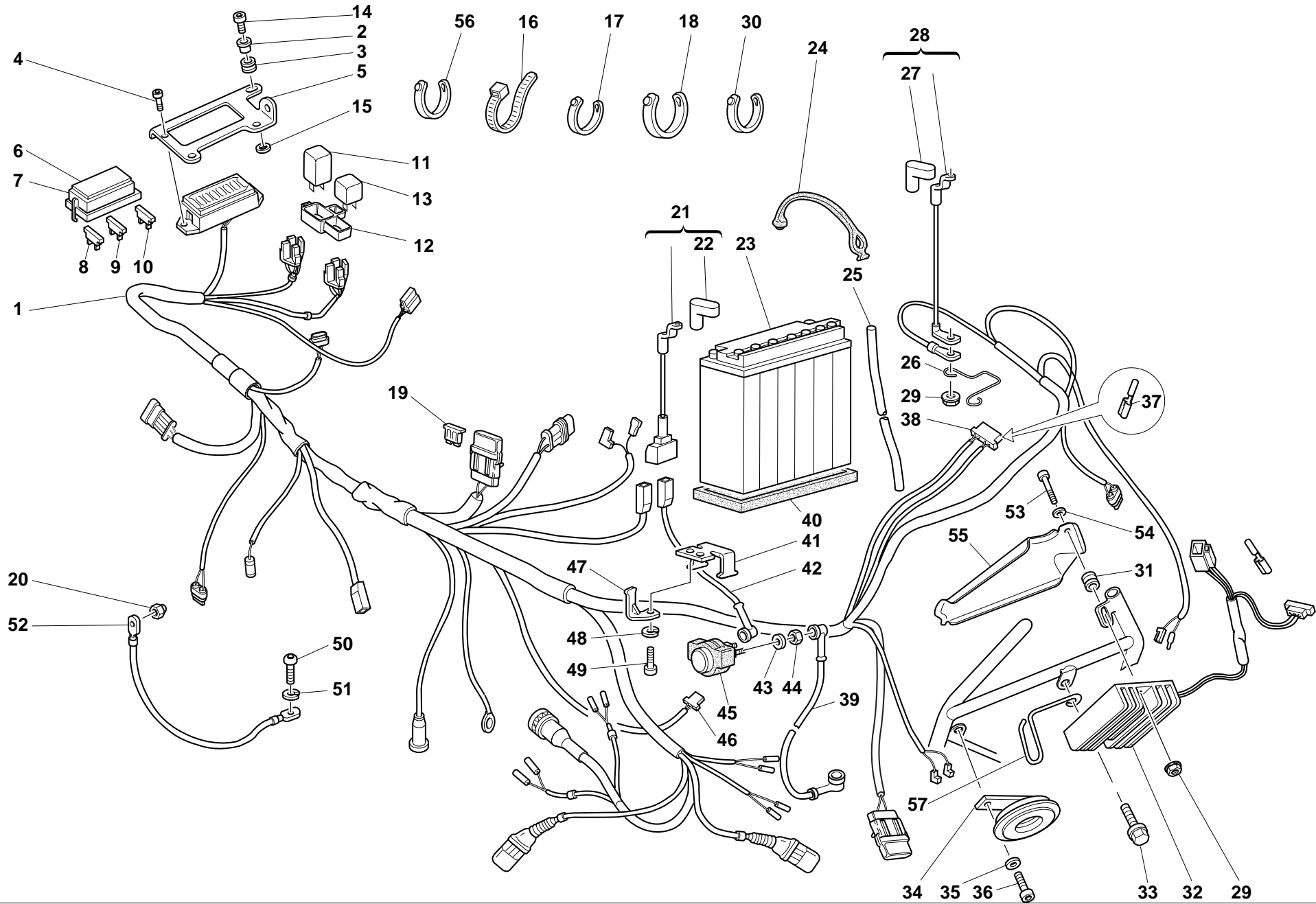

DRAWING 20 ELECTRIC SYSTEM

NOTES	NO.	CODE NO.	DESCRIPTION	VALIDITY	Q.TY	
	1	510.3.136.1B	Wiring		1	
	2	716.1.014.1B	Spacer		2	
	3	0000.16132	Rubber pad		2	
	4	779.1.009.1A	Screw		1	
	5	829.1.113.1A	Plate		1	
	6	433.1.143.1A	Sticker schema fusibili		1	
	7	246.1.006.1A	Case cover		1	
	8	0670.38.485	Fuse 7.5A		3	
	9	0370.38.484	Fuse 15A		3	
	10	389.4.010.1A	Fuse 30A		2	
	11	538.4.005.1A	Flashing device		1	
	12	829.1.256.1A	Holder		1	
	13	287.4.014.1A	Relay		1	
	14	60N102511	Screw		2	
	15	0670.72.010	Washer		2	
	16	741.1.013.1A	Clamp		11	
	17	741.1.012.1A	Clamp		14	
	18	741.4.038.1A	Clamp		5	
	19	389.4.005.1A	Fuse 30A		1	
	20	0404.02.390	Nut		1	
	21	514.1.020.1A	Battery branch cable		1	
	22	672.1.023.1A	Terminal cap		1	
	23	395.4.001.1A	Battery		1	
	24	759.1.006.1A	Spring hook		2	
	25	877.1.053.1A	Battery breather pipe		1	
	26	881.1.025.1A	Ring		1	
	27	672.1.024.1A	Terminal cap(BLACK)		1	

CATALOGUE No.: 915.1.102.1A  
ISSUED : 02 - 00

NOTES	NO.	CODE NO.	DESCRIPTION	VALIDITY	Q.TY	
	28	513.1.014.1A	Battery-frame grounding cable		1	
	29	8000.44240	Nut		1	
	30	0691.91.030	Clamp		5	
	31	713.1.102.1A	Spacer		1	
	32	540.4.011.1C	Regulator		1	
	33	772.5.023.1A	Screw		1	
	34	516.4.001.1AB	Horn (BLACK)		1	
	35	841.1.017.1A	Retainer		1	
	36	771.5.268.2B	Screw		1	
	37	0000.66527	End section		4	
	38	0000.66526	Connector		1	
	39	514.1.018.1B	Solenoid starter-starter motor cable		1	
	40	791.1.001.2A	Battery gasket		1	
	41	829.1.020.1A	Holder		1	
	42	514.1.019.1A	Solenoid starter branch cable		1	
	43	462.4.037.6A	Spring washer		2	
	44	417.9.050.6A	Nut		2	
	45	397.4.001.1A	Remote switch		1	
	46	0000.56803	Connector		1	
	47	829.1.114.1A	Holder		1	
	48	734006N01	Spring washer		2	
	49	779.5.004.1A	Screw		2	
	50	775.1.006.1A	Special screw		1	
	51	734008N01	Spring washer		1	
	52	513.1.011.1A	Frame-engine grounding cable		1	
	53	417.6.016.8A	Screw		1	

CATALOGUE No.: 915.1.102.1A  
ISSUED : 02 - 00

TAVOLA  
DRAWING  
TABLE  
BILD  
TABLA

20

ELECTRIC SYSTEM

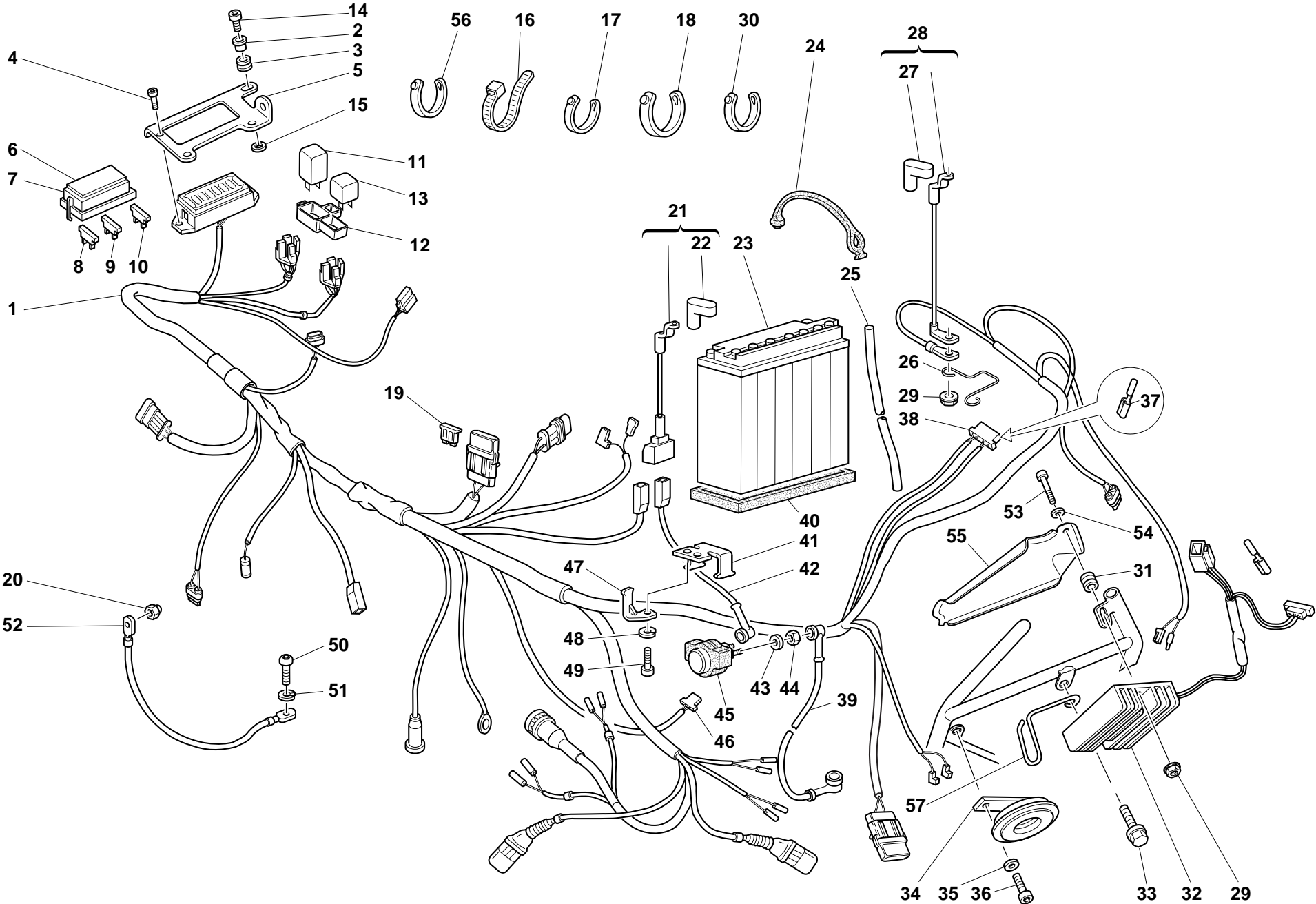

DRAWING

20

ELECTRIC SYSTEM

NOTES	NO.	CODE NO.	DESCRIPTION	VALIDITY	Q.TY	
	54	734306N01	Washer		1	
	55	247.1.098.2A	Cover		1	
	56	0691.91.030	Clamp		14	
	57	881.1.028.1A	Fairlead		1	

NOTES	NO.	CODE NO.	DESCRIPTION	VALIDITY	Q.TY	
-------	-----	----------	-------------	----------	------	---



TAVOLA  
DRAWING  
TABLE  
BILD  
TABLA

21

IGNITION SYSTEM

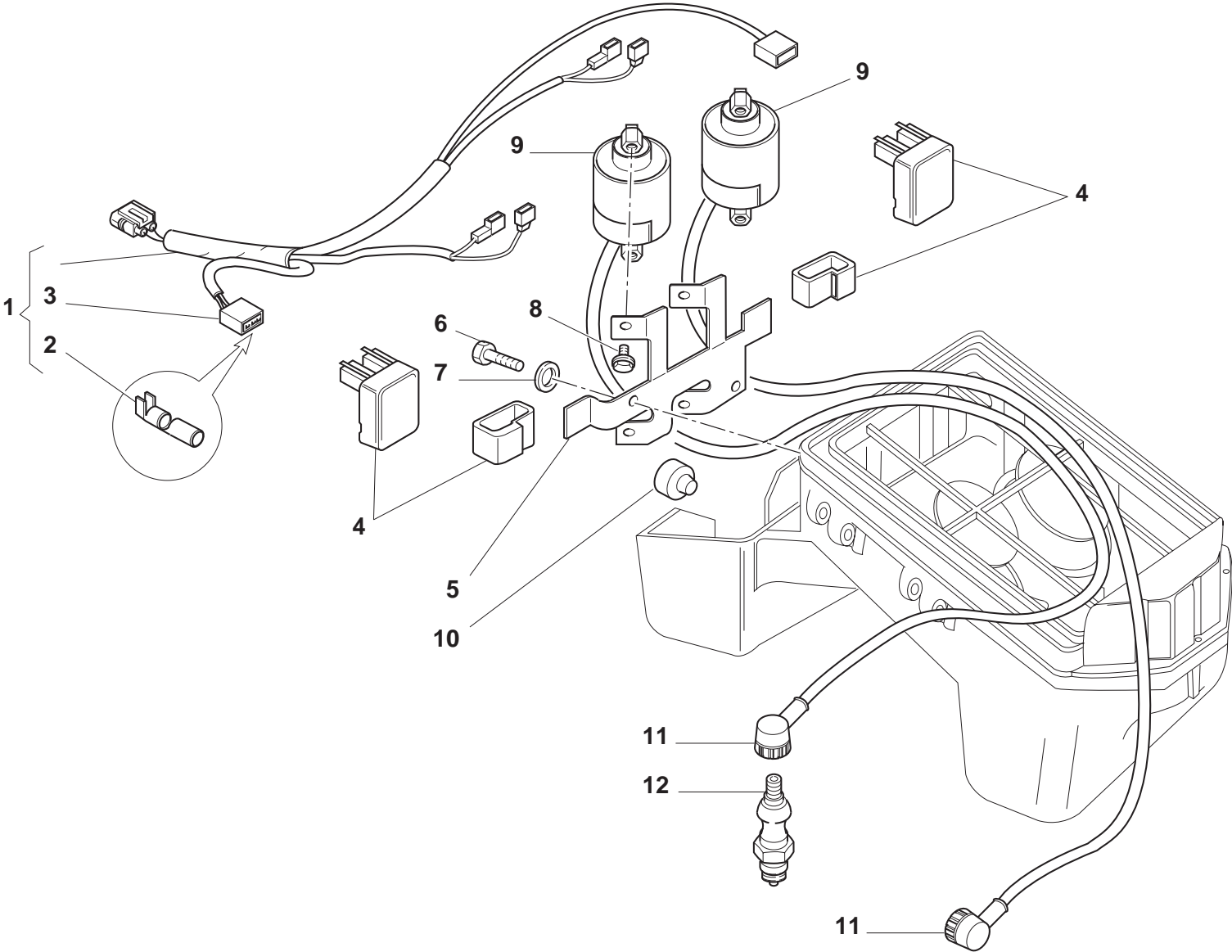

DRAWING

21

IGNITION SYSTEM

NOTES	NO.	CODE NO.	DESCRIPTION	VALIDITY	Q.TY	
	1	510.1.021.1C	Electric wiring		1	
	2	0369.38.530	Coupling		6	
	3	0369.38.540	Connector		2	
	4	0369.38.610	Ignition control unit		2	
	5	829.1.045.2A	Bracket		1	
	6	779.5.004.1A	Screw		2	
	7	734006N01	Spring washer		2	
	8	772.5.004.1A	Screw		4	
	9	460593	Coil		2	
	10	0000.41039	Rubber pad		2	
	11	672.1.013.1A	Spare cap		2	
	12	670.4.008.1A	Spark plug		2	

NOTES	NO.	CODE NO.	DESCRIPTION	VALIDITY	Q.TY	
-------	-----	----------	-------------	----------	------	---

TAVOLA  
DRAWING  
TABLE  
BILD  
TABLA

22

EXHAUST SYSTEM

MARCA E CODICE  
MAKE AND CODE  
MARQUET ET CODE  
FABRIKAT UND CODE  
MARCA Y CODICE

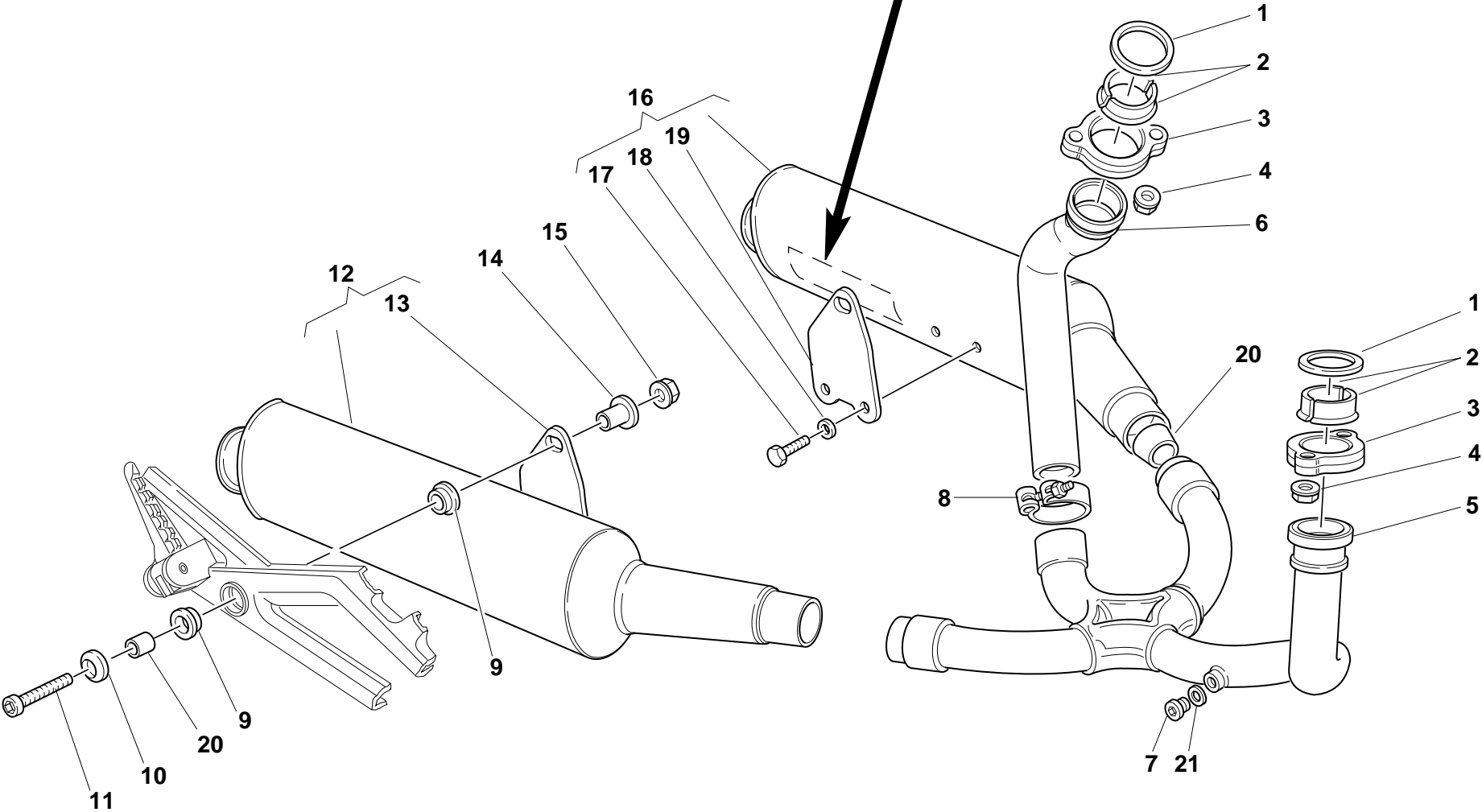

DRAWING

22

EXHAUST SYSTEM

NOTES	NO.	CODE NO.	DESCRIPTION	VALIDITY	Q.TY	
	1	0370.84.005	Exhaust gasket		2	
	2	0619.84.015	Half bushes		4	
	3	575.1.001.1AB	Exhaust ring nut (GREY)		2	
	4	0404.02.390	Nut		4	
	5	570.1.029.1A	Horizontal head exhaust pipe		1	
	6	571.1.019.1A	Vertical head exhaust pipe		1	
	7	780.1.007.1A	Cap		2	
	8	741.1.003.1A	Clamp		1	
	9	764.1.001.1A	Rubber pad		4	
	10	0000.30326	Washer		2	
	11	779.5.003.1A	Screw		2	
	12	573.1.035.2B	R.H. silencer		1	
	13	576.1.021.1A	R.H. bracket		1	
	14	716.1.055.1A	Spacer		2	
	15	8000.44240	Nut		2	
	16	574.1.035.2B	L.H. silencer		1	
	17	70914.2121	Screw		4	
	18	73270.8001	Washer		4	
	19	576.1.022.1A	L.H. bracket		1	
	20	711.1.090.1A	Bush		2	
	21	420.2.001.0A	Copper gasket		2	

NOTES	NO.	CODE NO.	DESCRIPTION	VALIDITY	Q.TY	
-------	-----	----------	-------------	----------	------	---

TAVOLA  
DRAWING  
TABLE  
BILD  
TABLA

23

INSTRUMENT PANEL

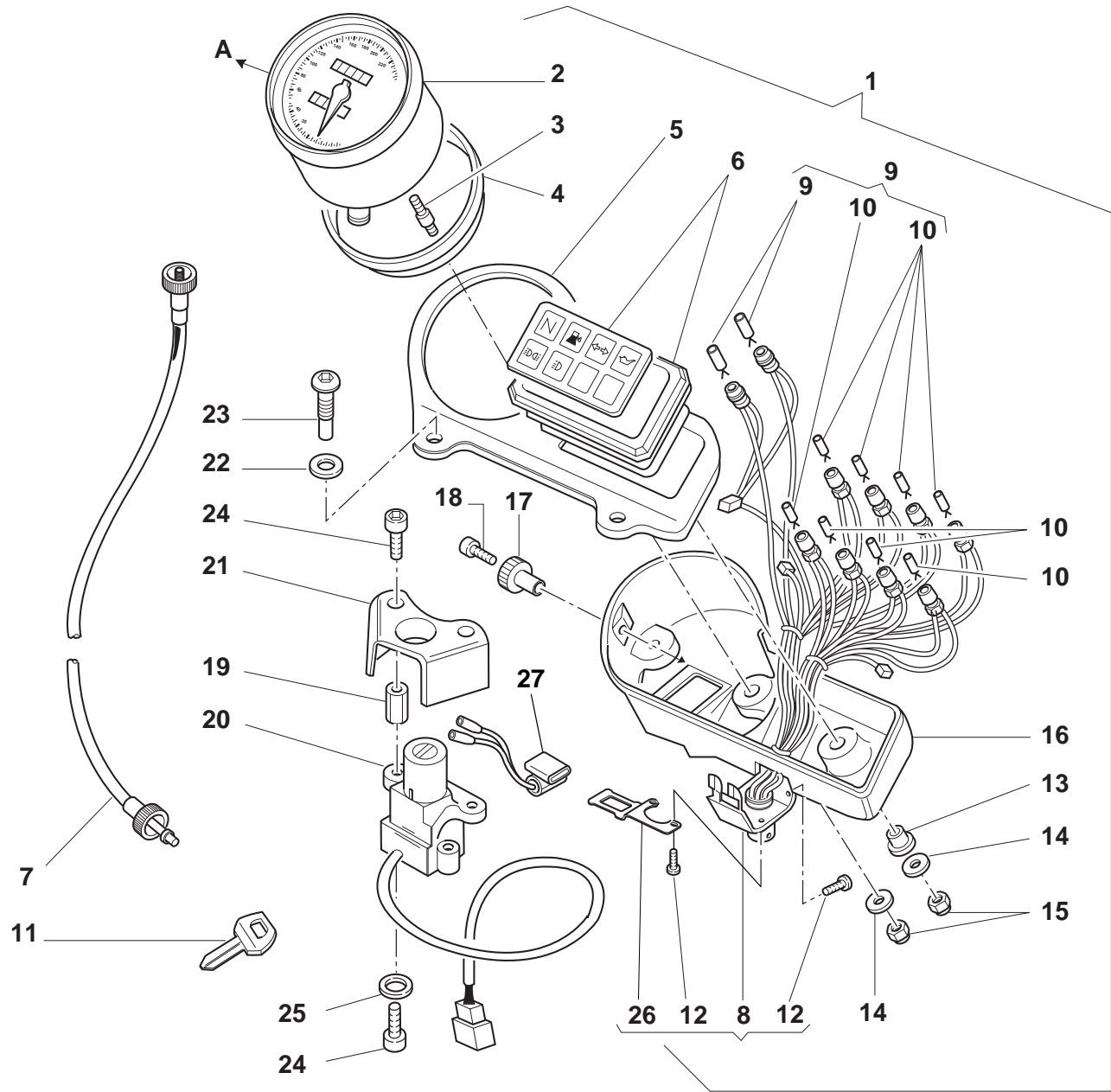

DRAWING 23 INSTRUMENT PANEL

NOTES	NO.	CODE NO.	DESCRIPTION	VALIDITY	Q.TY	
	1	406.2.008.1D	Complete instrument panel (speedometer - miles)		1	
	2	401.4.016.1A	Speedometer (miles)		1	
	3	700.4.008.1A	Vibration damper pad		2	
	4	791.1.022.1A	Gasket		1	
	5	247.1.076.1A	Plate		1	
	6	536.2.001.1B	Panel		1	
	7	403.1.008.2A	Speedometer transmission		1	
	8	510.1.073.1C	Electric wiring		1	
	9	0000.56750	Warning lamp bulb12V-2.1W		2	
	10	8000.20602	Warning lamp bulb12V-1.2W		8	
	11	598.4.011.1A	Wrench		1	
	12	774.4.001.1A	Screw		4	
	13	408.1.010.1A	Rubber pad		1	
	14	60N115548	Washer		3	
	15	747.5.002.1A	Nut		3	
	16	407.1.004.1A	Cover		1	
	17	408.1.008.1A	Knob		1	
	18	776.4.002.1A	Screw		1	
	19	713.1.086.1A	Spacer		2	
	20	652.4.004.3A	Key-operated switch		1	
	21	246.1.010.1A	Cover		1	
	22	60N115506	Washer		2	
	23	779.1.098.1A	Special screw		2	
	24	60N102509	Screw		4	
	25	734006N01	Spring washer		2	
	26	829.1.273.1A	Connector holder		1	

NOTES	NO.	CODE NO.	DESCRIPTION	VALIDITY	Q.TY	
	27	539.4.023.1A	Sensor		1	

TAVOLA  
DRAWING  
TABLE  
BILD  
TABLA

24

FRONT HEAD-LIGHT

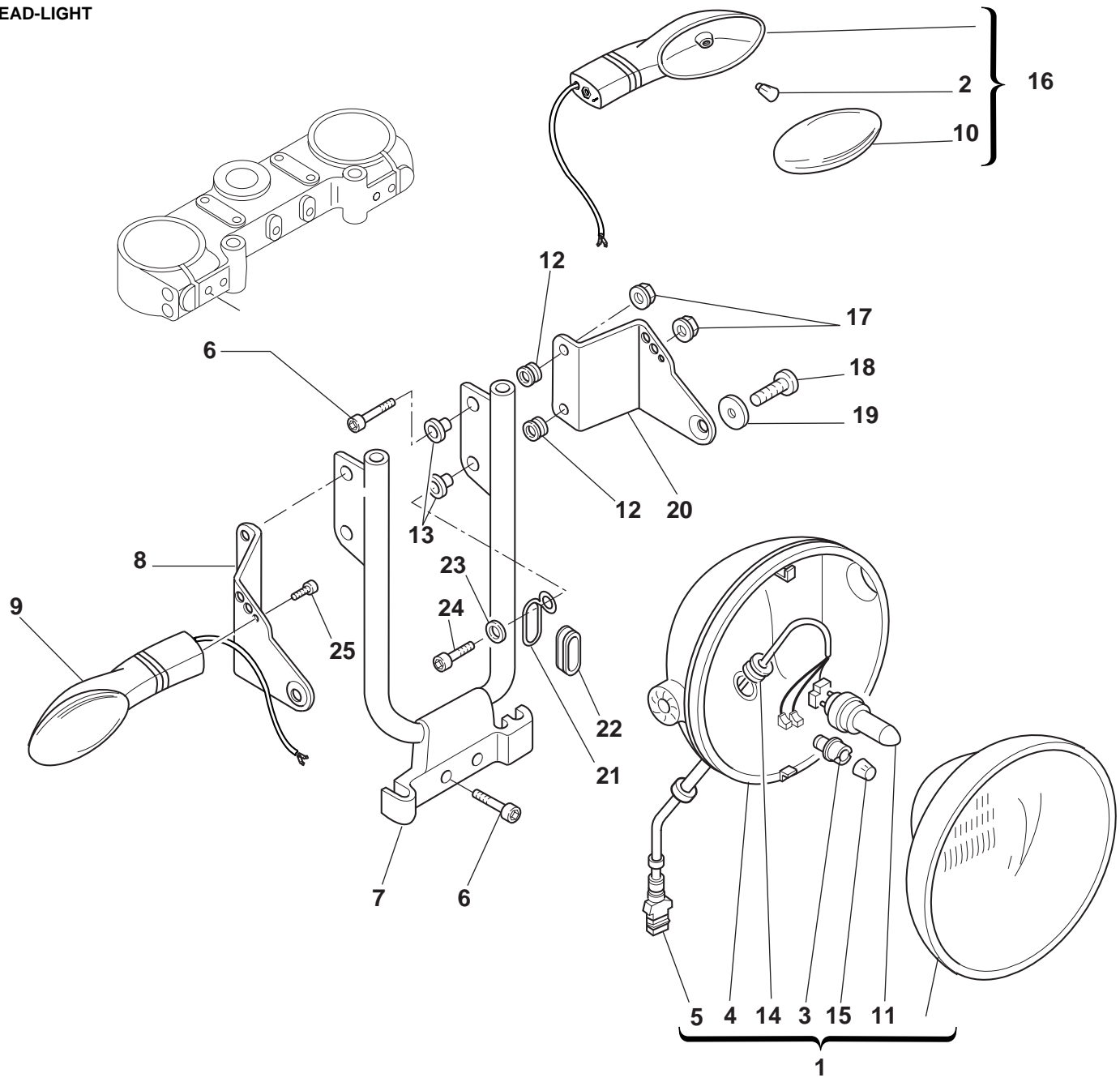

DRAWING

24

FRONT HEAD-LIGHT

NOTES	NO.	CODE NO.	DESCRIPTION	VALIDITY	Q.TY	
	1	520.4.007.1C	Complete headlight L.H. drive		1	
	2	8000.36726	Bulb		2	
	3	521.4.005.1A	Lamp holder		1	
	4	723.1.003.1A	Cap		1	
	5	510.1.075.1A	Electric wiring		1	
	6	60N102509	Screw		5	
	7	829.1.194.1A	Headlight holder		1	
	8	830.1.094.1A	R.H. bracket		1	
	9	530.4.007.1A	Turn indicator		1	
	10	532.4.004.1A	Cup		2	
	11	0796.38.305	Bulb 55/60W		1	
	12	8000.18048	Rubber pad		6	
	13	716.1.022.1A	Spacer		6	
	14	758.1.014.1A	Fairlead		1	
	15	0659.38.226	Bulb 4W		1	
	16	530.4.008.1A	Turn indicator		1	
	17	750.5.001.1A	Nut		4	
	18	707008N01	Screw		2	
	19	841.1.017.1A	Retainer		2	
	20	830.1.195.1A	L.H. bracket		1	
	21	881.1.023.1A	Ring		1	
	22	0797.41.090	Fairlead rubber ring		1	
	23	734306N01	Washer		1	
	24	60N102510	Screw		1	
	25	60N107335	Screw		2	

NOTES	NO.	CODE NO.	DESCRIPTION	VALIDITY	Q.TY	
-------	-----	----------	-------------	----------	------	---



TAVOLA  
DRAWING  
TABLE  
BILD  
TABLA

25

PLATE HOLDER - REAR LIGHT

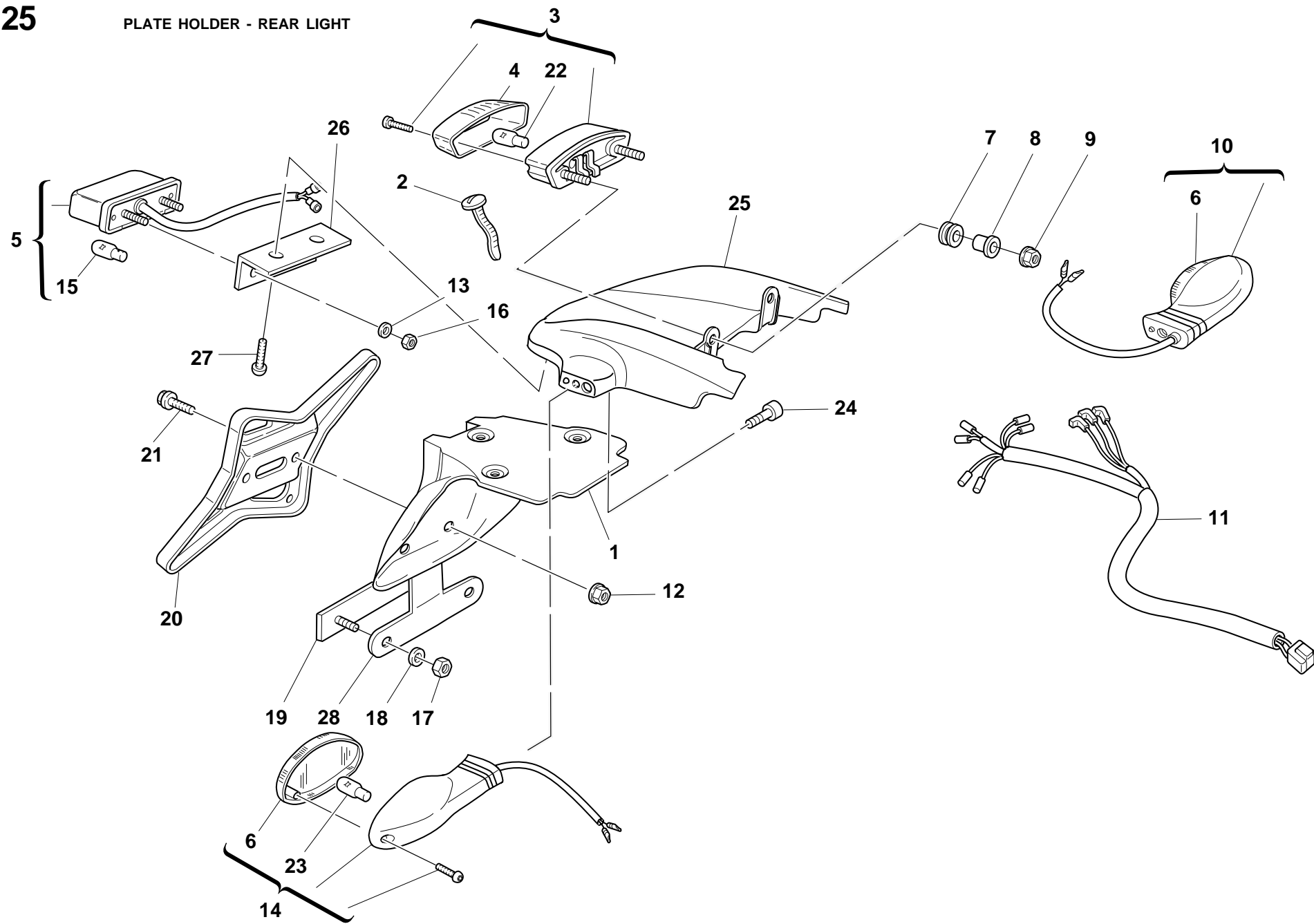

DRAWING

25

PLATE HOLDER - REAR LIGHT

NOTES	NO.	CODE NO.	DESCRIPTION	VALIDITY	Q.TY	
	1	561.1.015.1A	Number plate holder		1	
	2	741.4.020.1A	Clamp		1	
	3	525.4.007.2A	Tail lamp		1	
	4	526.4.003.1A	Cup		1	
	5	525.1.004.2A	Tail lamp		1	
	6	532.4.004.1A	Cup		2	
	7	0797.72.068	Vibration damper pad		2	
	8	0000.44099	Spacer		2	
	9	750.5.001.1A	Nut		2	
	10	530.4.010.1A	Turn indicator		1	
	11	510.1.076.1B	Electric wiring		1	
	12	729906FN1	Nut		2	
	13	60N115548	Washer		2	
	14	530.4.009.1A	Turn indicator		1	
	15	8000.36230	Bulb		1	
	16	729905FN1	El-stop nut		2	
	17	749.5.001.1A	Nut		2	
	18	852.5.001.1A	Washer		2	
	19	529.1.009.1A	Cat's eye		1	
	20	561.1.017.1B	Plate		1	
	21	772.5.023.1A	Screw		2	
	22	390.4.003.1A	Two-light bulb 12V 5/21W		1	
	23	8000.36726	Bulb		2	
	24	60N107335	Screw		2	
	25	565.1.014.1D	Protection		1	
	26	827.1.182.1A	Headlight holder		1	
	27	771.5.617.2B	Screw		2	

CATALOGUE No.: 915.1.102.1A  
ISSUED : 02 - 00

NOTES	NO.	CODE NO.	DESCRIPTION	VALIDITY	Q.TY	
	28	827.1.191.1A	Plate		1	

CATALOGUE No.: 915.1.102.1A  
ISSUED : 02 - 00

TAVOLA  
DRAWING  
TABLE  
BILD  
TABLA

26

**FORK**

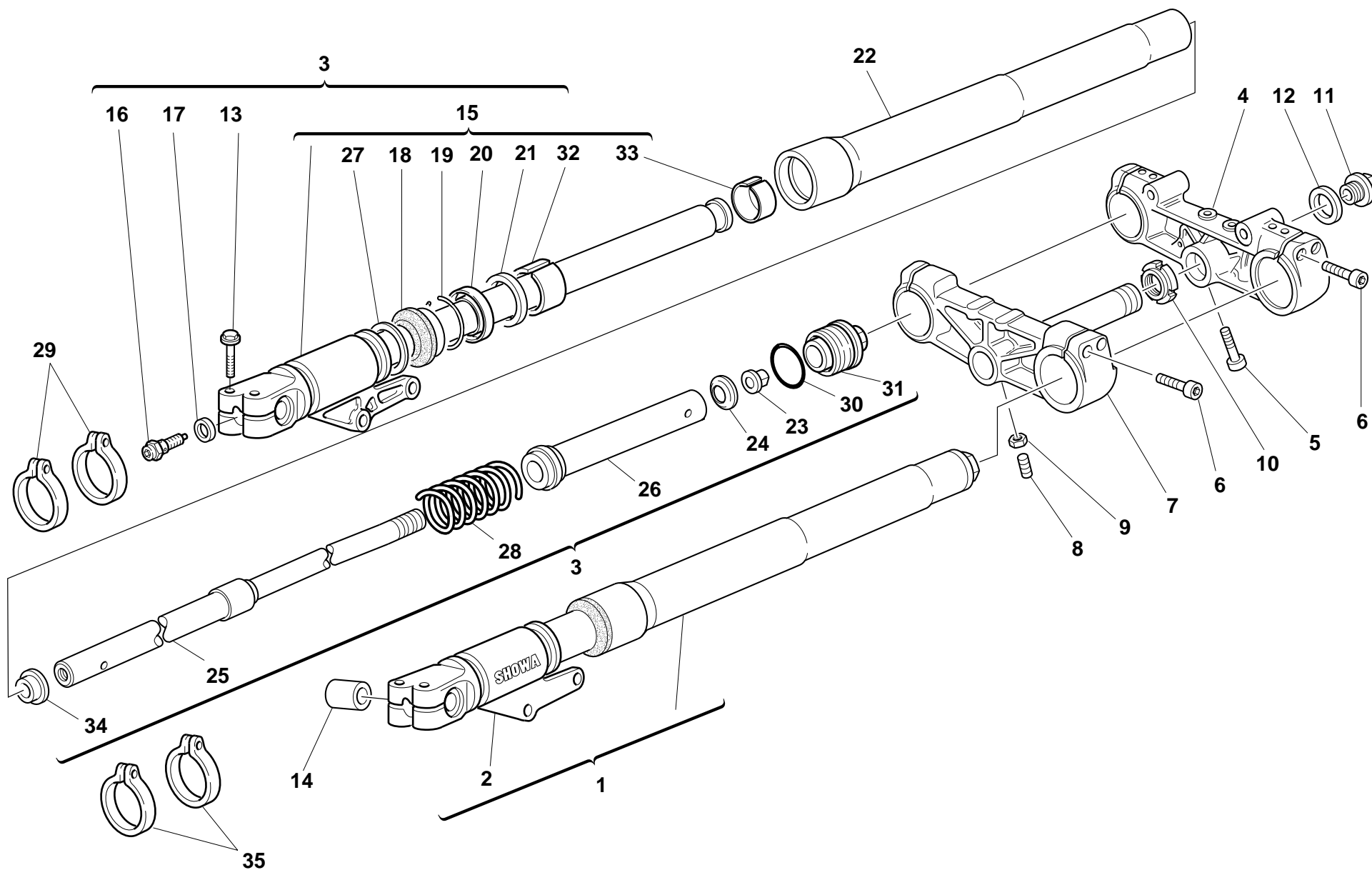

DRAWING 26 FORK

NOTES	NO.	CODE NO.	DESCRIPTION	VALIDITY	Q.TY	
	1	340.2.112.1A	L.H. fork leg assembly		1	
	2	349.1.130.1A	Complete L.H. slider		1	
	3	340.2.111.1A	R.H. fork leg assembly		1	
	4	341.1.017.2A	Steering head		1	
	5	779.5.012.1A	Screw		1	
	6	60N102557	Screw		8	
	7	342.9.013.1A	Steering head base with pin		2	
	8	779.1.099.1A	Special screw		2	
	9	417.9.030.8A	Nut		2	
	10	0795.37.120	Ring nut		2	
	11	873.1.016.1C	Cap		2	
	12	856.1.030.1A	Washer		2	
	13	60N102558	Screw		4	
	14	711.1.033.1A	Wheel spindle bush		2	
	15	349.1.129.1A	Complete R.H. slider		1	
	16	349.1.124.1A	Adjusting screw		2	
	17	349.1.076.1A	Washer		2	
	18	349.1.101.1A	Dust seal		2	
	19	884.1.005.1A	Ring		2	
	20	930.1.005.1A	Seal ring		2	
	21	349.1.102.1A	Check ring		2	
	22	349.1.131.1A	Stanchion tube		1	
	23	349.1.128.1A	Nut		2	
	24	349.1.079.1A	Spring seat retainer		2	
	25	349.1.132.1A	Damper tube		2	
	26	349.1.133.1A	Flexible collar		2	
	27	349.1.075.1A	Centering ring		2	

CATALOGUE No.: 915.1.102.1A  
ISSUED : 02 - 00

NOTES	NO.	CODE NO.	DESCRIPTION	VALIDITY	Q.TY	
	28	366.1.035.1A	Spring		2	
	29	741.1.022.1A	R.H. clamp		2	
	30	349.1.087.1A	O-ring		2	
	31	349.2.008.1A	Complete cap		2	
	32	349.1.103.1A	Bush		2	
	33	349.1.104.1A	Bush		2	
	34	349.1.075.1A	Centering ring		2	
	35	741.1.021.1A	L.H. Clamp		2	

CATALOGUE No.: 915.1.102.1A  
ISSUED : 02 - 00

TAVOLA  
DRAWING  
TABLE  
BILD  
TABLA

27

FRONT AND REAR WHEELS

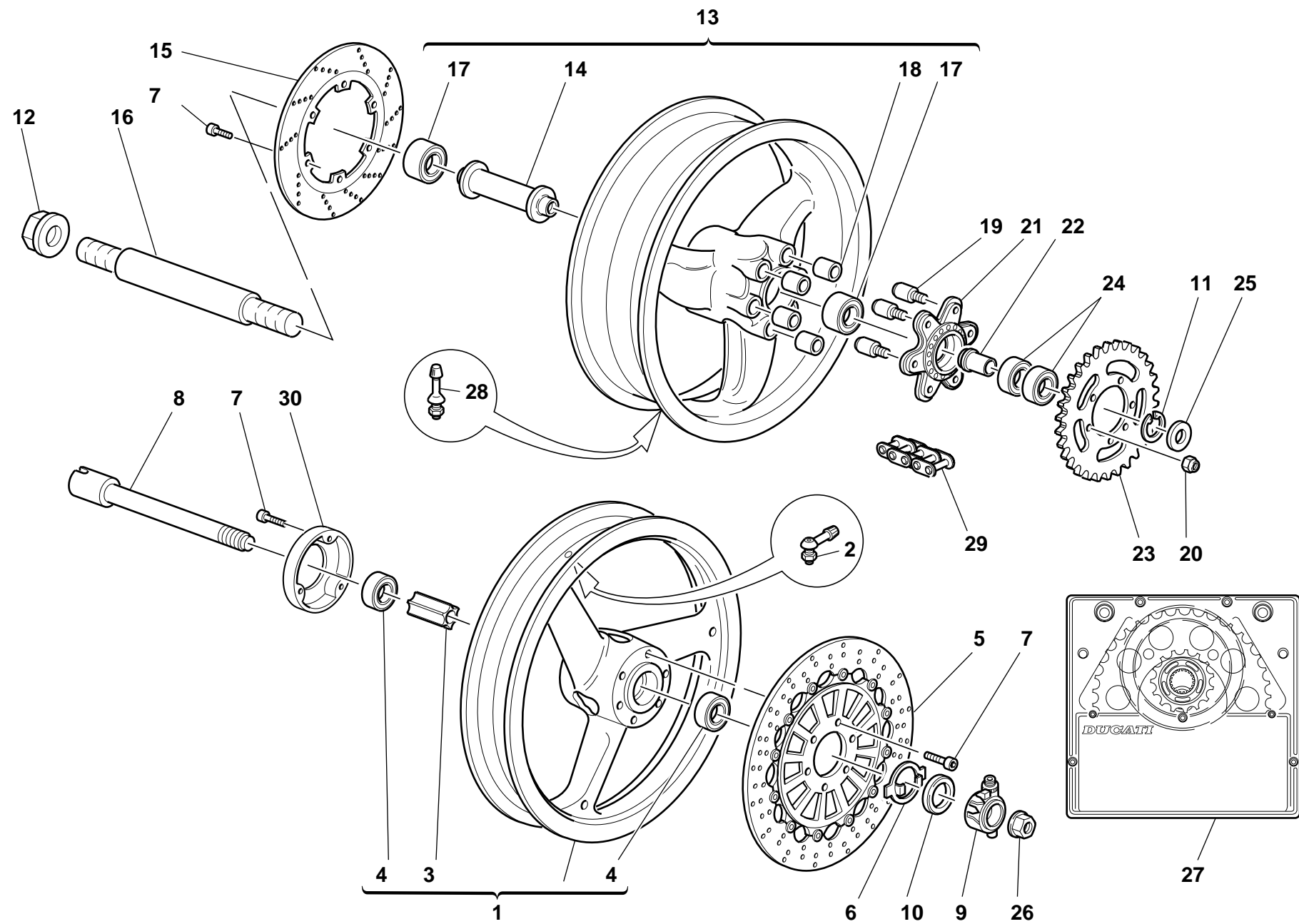

DRAWING 27 FRONT AND REAR WHEELS

NOTES	NO.	CODE NO.	DESCRIPTION	VALIDITY	Q.TY	
	1	501.2.019.1A	Front wheel rim		1	
	2	497.2.001.2A	Valve		1	
	3	714.1.028.1A	Inner spacer		1	
	4	75162.2566	Bearing		2	
	5	492.4.024.1A	Brake disc		1	
	6	0000.62648	Relay drive ring		1	
	7	771.5.721.2B	Screw		6	
	8	819.1.017.1A	Front wheel spindle		1	
	9	8000.74049	Speedometer transmission		1	
	10	0000.64471	Seal ring		1	
	11	884.4.001.1A	Snap ring		1	
	12	748.1.008.1B	Nut		2	
	13	502.2.023.1A	Rear wheel rim		1	
	14	714.1.040.1A	Inner spacer		1	
	15	492.4.003.1A	Brake disc		1	
	16	819.1.028.1A	Rear wheel spindle		1	
	17	75163.3268	Bearing		2	
	18	700.1.005.1A	Vibration damper		6	
	19	821.1.009.1B	Pin		6	
	20	748.4.024.1A	Nut		6	
	21	160.1.019.1B	Rear sprocket flange		1	
	22	710.1.006.1A	Bush		1	
	23	494.1.050.3A	Ring gear z=46		1	
	24	75162.2566	Bearing		2	
	25	713.1.032.1A	Spacer		1	
	26	748.1.014.1B	Fork nut		1	
	27	676.2.031.1A	Final drive kit		1	

CATALOGUE No.: 915.1.102.1A  
ISSUED : 02 - 00

NOTES	NO.	CODE NO.	DESCRIPTION	VALIDITY	Q.TY	
	28	0803.77.010	Valve		1	
	29	676.4.005.2A	Chain		1	
	30	160.1.071.1A	Cover		1	

CATALOGUE No.: 915.1.102.1A  
ISSUED : 02 - 00

TAVOLA  
DRAWING  
TABLE  
BILD  
TABLA

28

HALF HANDLEBARS

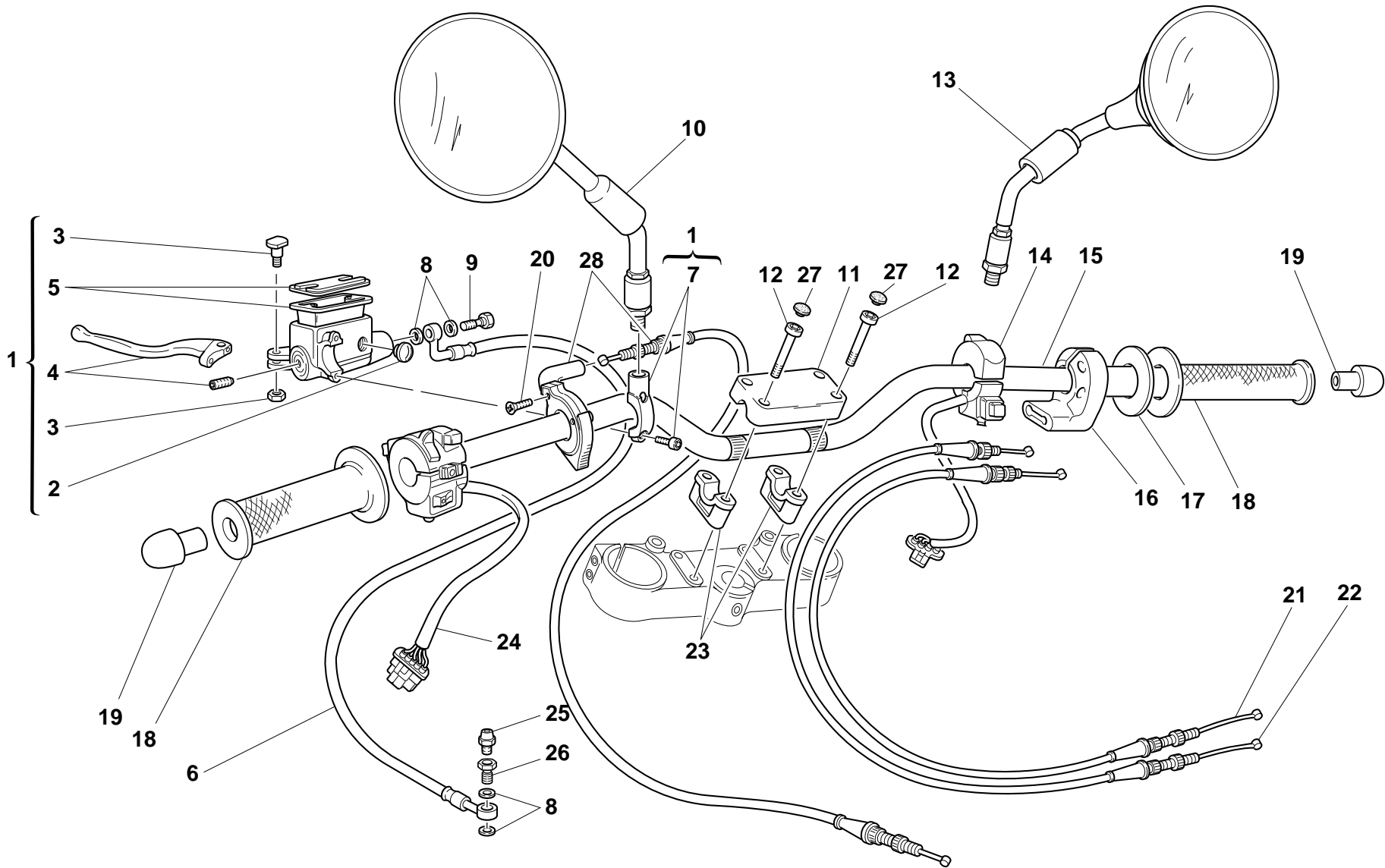

DRAWING

28

HALF HANDLEBARS

NOTES	NO.	CODE NO.	DESCRIPTION	VALIDITY	Q.TY	
	1	630.4.003.1A	Clutch drive pump		1	
	2	0000.49654	Spare inspection window		1	
	3	0000.46664	Spare lever pin		1	
	4	626.1.002.1A	Lever with dowel		1	
	5	0000.46665	Spare cap		1	
	6	632.1.017.1D	Clutch control pipe (METAL PLAITED)		1	
	7	8000.47420	Spare bracket		1	
	8	420.2.001.0A	Copper gasket		4	
	9	779.1.058.1A	Special screw		1	
	10	523.4.003.1C	L.H. rear-view mirror		1	
	11	360.1.016.1C	Bracket		1	
	12	771.5.136.2B	Screw		4	
	13	523.4.002.1C	R.H. rear-view mirror		1	
	14	650.4.006.2A	R.H. switch		1	
	15	360.1.023.1B	Handlebar		1	
	16	654.4.003.1A	Throttle control		1	
	17	852.1.048.1A	Washer		1	
	18	361.4.003.1A	Grips pair		1	
	19	872.1.015.1A	Cap		2	
	20	777.5.210.2A	Screw		2	
	21	656.1.015.1D	Throttle closing cable		1	
	22	656.1.014.1D	Throttle opening cable		1	
	23	360.1.010.1C	Stud bolt		2	
	24	651.4.007.2A	L.H. switch		1	
	25	0000.33552	Bleed		1	
	26	779.1.082.1A	Filler		1	

NOTES	NO.	CODE NO.	DESCRIPTION	VALIDITY	Q.TY	
	27	0659.37.040	Cap		4	
	28	655.4.003.1A	Starter control transmission		1	



TAVOLA  
DRAWING  
TABLE  
BILD  
TABLA

29

FRONT BRAKE

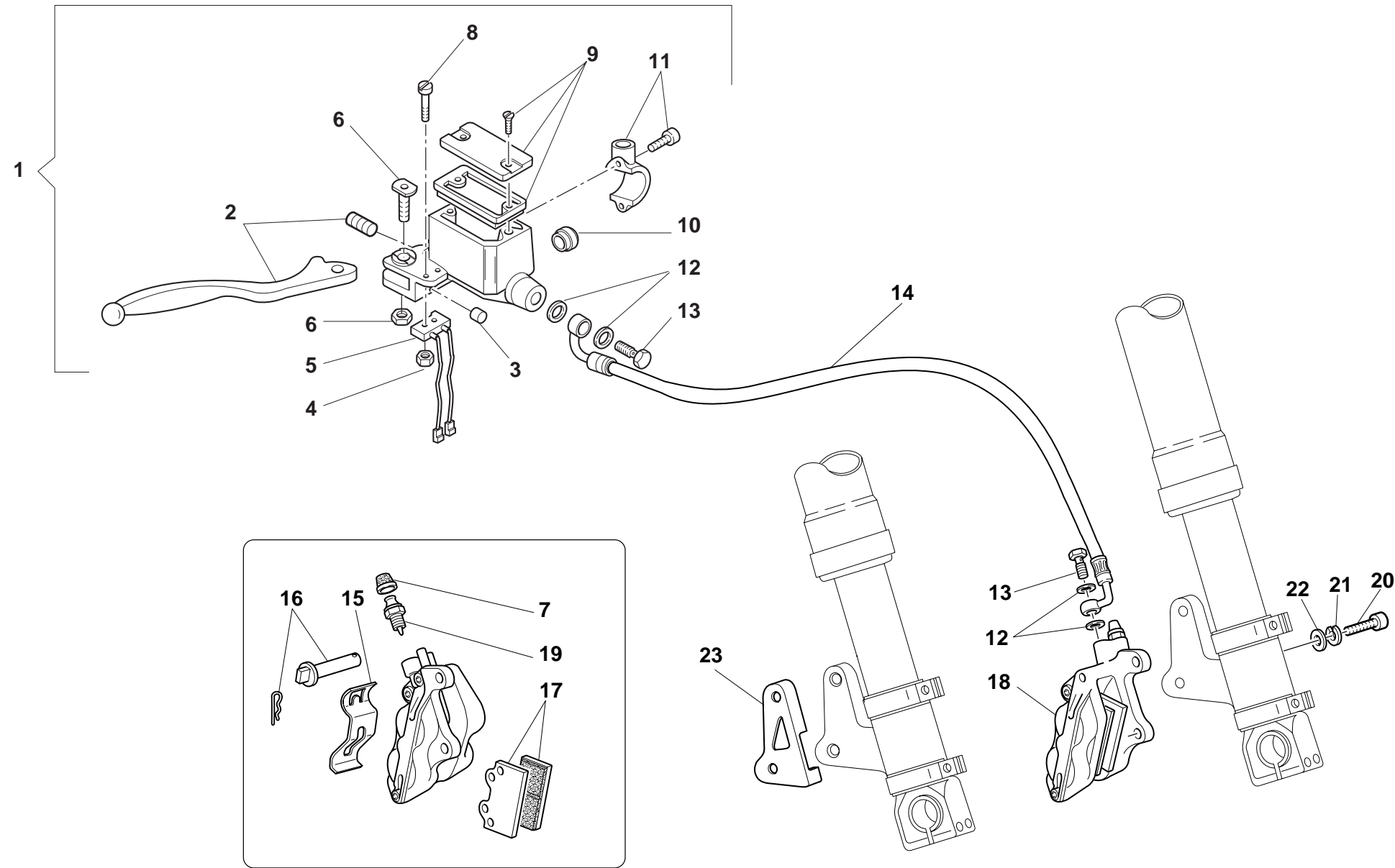

DRAWING 29 FRONT BRAKE

NOTES	NO.	CODE NO.	DESCRIPTION	VALIDITY	Q.TY	
	1	624.4.009.1A	Front brake pump		1	
	2	626.1.002.1A	Lever with dowel		1	
	3	195.4.002.1A	Rubber pad		1	
	4	72465.0214	Nut		2	
	5	539.4.004.1B	Microswitch		1	
	6	0000.46664	Spare lever pin		1	
	7	612.4.008.1A	Dust seal		1	
	8	776.5.307.2A	Screw		2	
	9	0000.46665	Spare cap		1	
	10	0000.49654	Spare inspection window		1	
	11	8000.47420	Spare bracket		1	
	12	420.2.001.0A	Copper gasket		4	
	13	781.4.001.1A	Filler		2	
	14	618.4.030.1D	Pump-shunt valve pipe		1	
	15	612.4.017.1A	Spring		1	
	16	612.4.014.1A	Spare pins and spring		1	
	17	613.4.020.1A	Pads pair		1	
	18	610.4.011.2B	L.H. brake caliper		1	
	19	631.4.004.1A	Spare bleed union		1	
	20	771.5.757.2B	Screw		4	
	21	734010N01	Spring washer		4	
	22	734310N01	Washer		4	
	23	247.1.126.1A	Cover		1	

NOTES	NO.	CODE NO.	DESCRIPTION	VALIDITY	Q.TY	
-------	-----	----------	-------------	----------	------	---

TAVOLA  
DRAWING  
TABLE  
BILD  
TABLA

30

REAR BRAKE

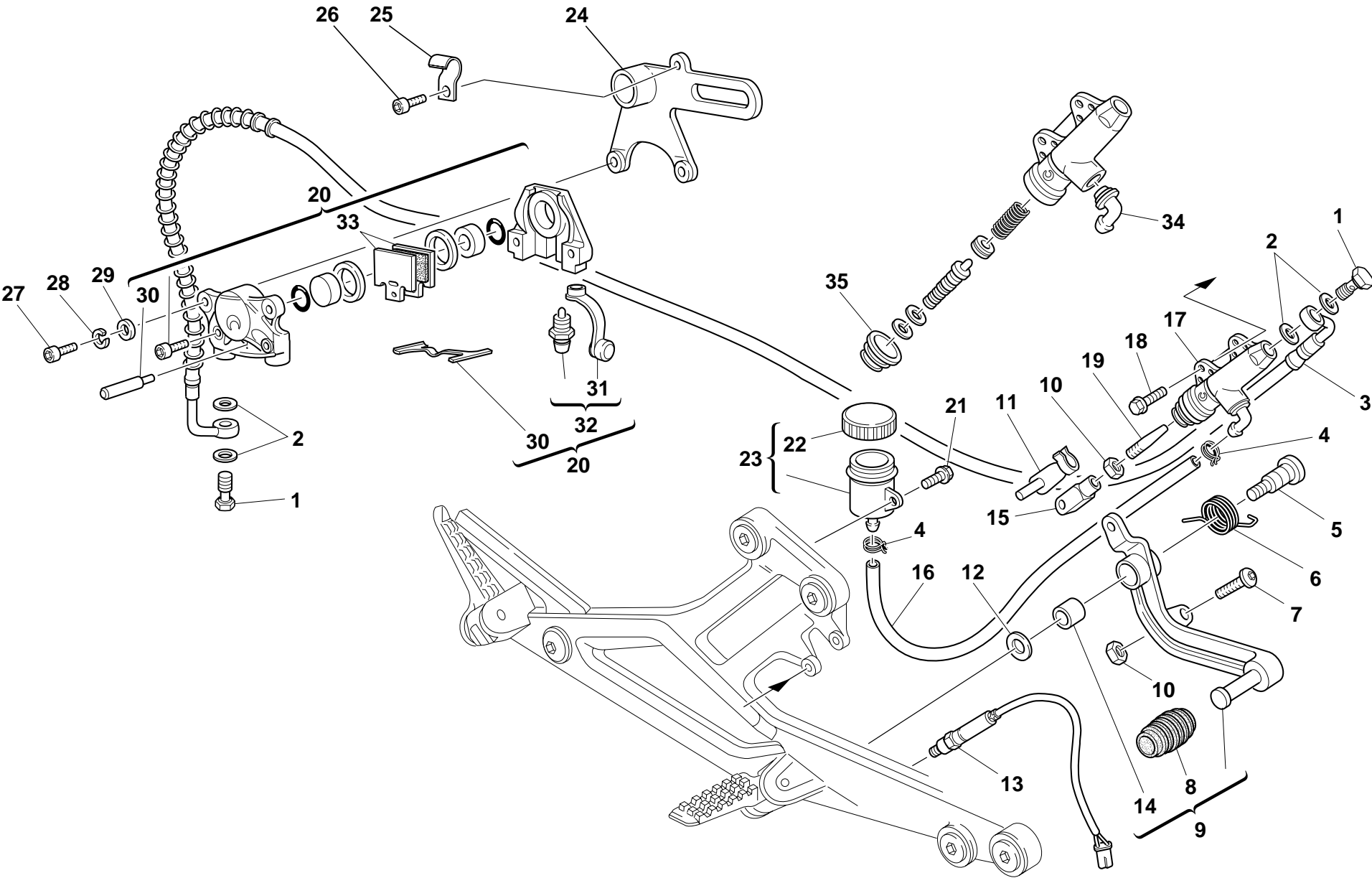

DRAWING 30 REAR BRAKE

NOTES	NO.	CODE NO.	DESCRIPTION	VALIDITY	Q.TY	
	1	779.1.058.1A	Special screw		2	
	2	420.2.001.0A	Copper gasket		4	
	3	619.4.013.1E	Rear brake line (METAL PLAITED)		1	
	4	741.4.043.1A	Clamp		2	
	5	00A0.53548	Pin		1	
	6	799.1.044.1A	Spring		1	
	7	779.1.054.1AA	Special screw		1	
	8	765.1.001.1A	Rubber pad		1	
	9	457.2.007.1A	Brake control lever		1	
	10	417.9.030.6A	Nut		2	
	11	80A0.64617	Spring		1	
	12	0000.59485	Washer		1	
	13	539.4.003.1B	Switch		1	
	14	0000.59056	Bush		1	
	15	00A0.55757	Fork		1	
	16	877.1.071.1A	Tube		1	
	17	625.4.005.1AB	Rear brake pump		1	
	18	772.5.023.1A	Screw		2	
	19	0000.62586	Adjuster rod		1	
	20	611.4.002.3A	Rear brake caliper		1	
	21	772.5.025.1A	Screw		1	
	22	893.4.005.1A	Cap		1	
	23	585.4.001.1A	Complete oil tank		1	
	24	825.1.018.1A	Plate		1	
	25	827.1.087.1A	Plate		1	
	26	60N102504	Screw		1	
	27	771.5.723.2B	Screw		2	

CATALOGUE No.: 915.1.102.1A  
ISSUED : 02 - 00

NOTES	NO.	CODE NO.	DESCRIPTION	VALIDITY	Q.TY	
	28	734008N01	Spring washer		2	
	29	0670.80.010	Washer		2	
	30	612.4.013.1A	Spare pins and spring		1	
	31	612.4.008.1A	Dust seal		1	
	32	0000.39727	Spare bleed union		1	
	33	613.4.007.1A	Pads pair		1	
	34	631.4.008.1A	Spare union		1	
	35	626.4.013.1A	Dust cover		1	

CATALOGUE No.: 915.1.102.1A  
ISSUED : 02 - 00

TAVOLA  
DRAWING  
TABLE  
BILD  
TABLA

31

FRAME

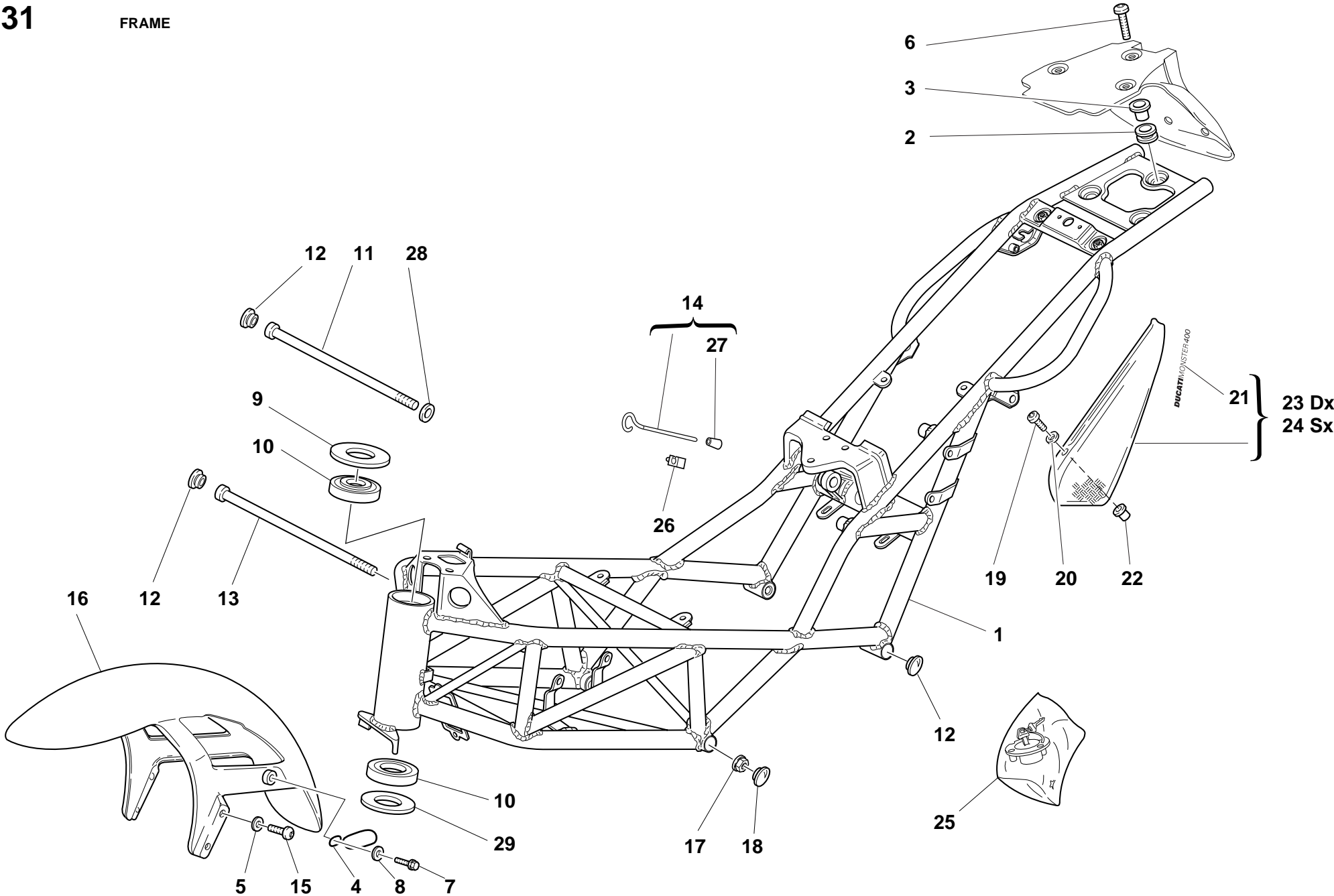

DRAWING 31 FRAME

NOTES	NO.	CODE NO.	DESCRIPTION	VALIDITY	Q.TY	
	1	470.1.044.1AA	Frame (GOLD)		1	
	2	764.1.029.1A	Rubber pad		4	
	3	0000.44099	Spacer		4	
	4	758.1.020.1A	Fairlead		1	
	5	856.1.042.1A	Nylon washer		4	
	6	772.5.023.1A	Screw		4	
	7	734306N01	Washer		1	
	8	80B0.55703	Screw		1	
	9	0691.37.020	Special washer		1	
	10	0691.91.010	Bearing		1	
	11	779.1.001.1A	Screw		1	
	12	872.1.002.1A	Cap		3	
	13	779.1.014.1A	Screw		1	
	14	117.2.027.1A	Rod		1	
	15	772.5.023.1A	Screw		4	
	16	564.1.029.1AA	Front mudguard (RED)		1	
	16	564.1.029.1AB	Front mudguard (BLACK)		1	
	16	564.1.029.1AC	Front mudguard (YELLOW)		1	
	16	564.1.029.1AD	Front mudguard (GREY)		1	
	16	564.1.029.1AE	Front mudguard (BLUE)		1	
	17	729910FF1	Nut		1	
	18	872.1.008.1A	Cap		1	
	19	775.1.002.1A	Screw		4	
	20	8000.63161	Washer		4	
	21	436.1.092.1AA	Sticker "DUCATI MONSTER 400"		2	
	22	8000.63150	Insert		4	
	23	482.1.036.1AA	R.H. body panel		1	

CATALOGUE No.: 915.1.102.1A  
ISSUED : 02 - 00

NOTES	NO.	CODE NO.	DESCRIPTION	VALIDITY	Q.TY	
	24	482.1.037.1AA	L.H. body panel		1	
	25	598.2.029.1A	Locks kit		1	
	26	764.1.010.1A	Rubber pad		1	
	27	764.1.015.1A	Push rod		1	
	28	734010N01	Spring washer		1	
	29	852.1.096.1A	Washer		1	

CATALOGUE No.: 915.1.102.1A  
ISSUED : 02 - 00

TAVOLA  
DRAWING  
TABLE  
BILD  
TABLA

32

GEARCHANGE LEVER - FOOT REST

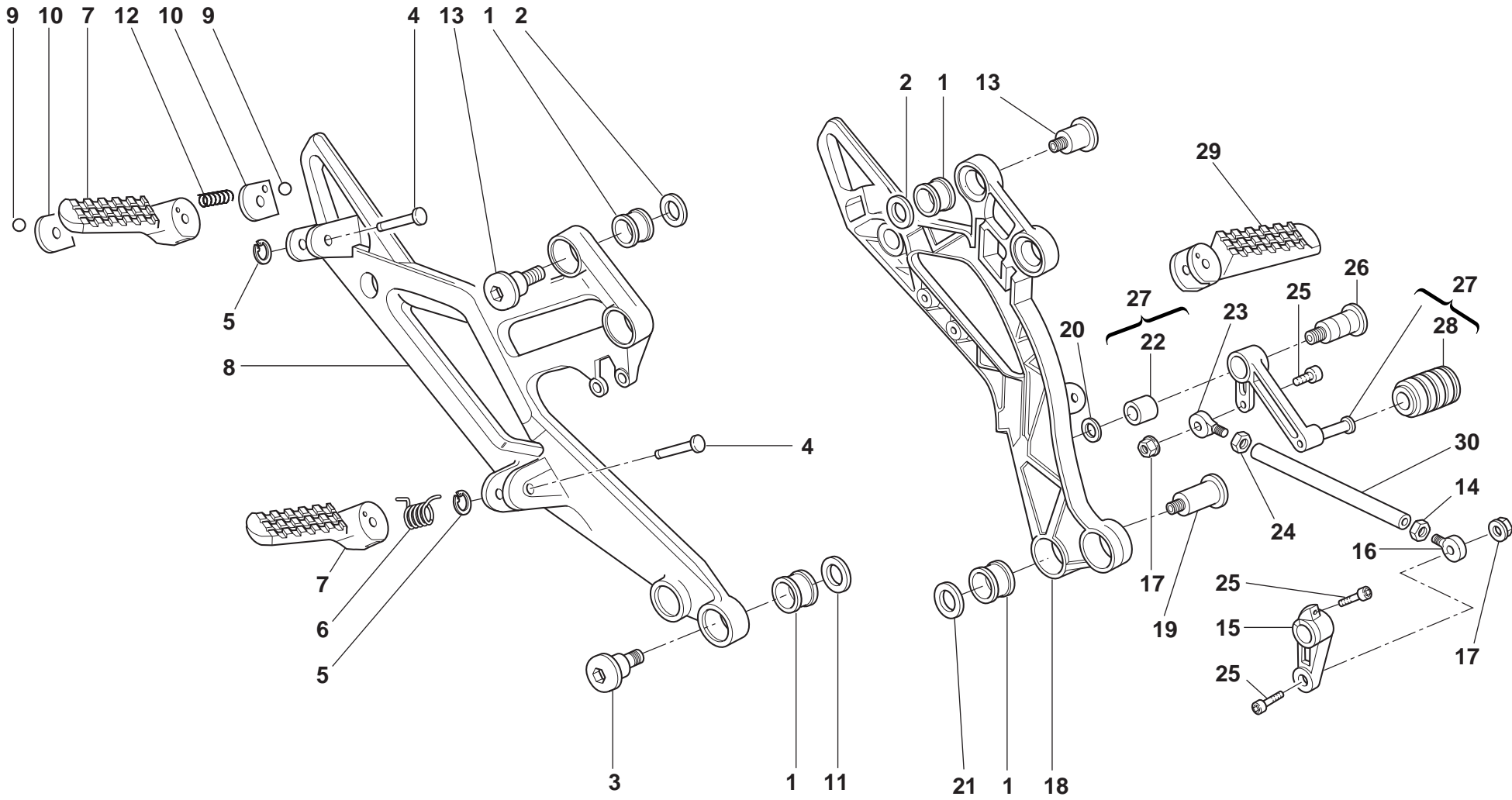

DRAWING

32

GEARCHANGE LEVER - FOOT REST

NOTES	NO.	CODE NO.	DESCRIPTION	VALIDITY	Q.TY	
	1	8000.60683	Vibration damper		8	
	2	852.1.065.1A	Washer		4	
	3	779.1.091.1A	Screw		2	
	4	821.1.090.1A	Pin		4	
	5	0170.91.730	Ring		4	
	6	8000.60700	Spring		2	
	7	464.1.017.1A	R.H. foot-rest		2	
	8	824.1.024.1A	R.H. foot peg holder plate		1	
	9	847.4.002.1A	Ball		2	
	10	827.1.161.1A	Plate		2	
	11	852.1.099.1A	Washer		3	
	12	8000.62655	Spring		2	
	13	8000.62568	Screw		4	
	14	417.9.030.6A	Nut		1	
	15	0370.69.020	Gearchange control lever		1	
	16	76401.0002	Ball joint		1	
	17	763106N01	El-stop nut		2	
	18	824.1.023.1A	L.H. foot peg holder plate		1	
	19	779.1.093.1A	Screw		2	
	20	8000.59485	Washer		1	
	21	716.1.056.1A	Spacer		1	
	22	8000.59056	Bush		1	
	23	76401.0003	Ball joint		1	
	24	747.5.001.1A	L.H. nut		1	
	25	779.5.001.1A	Screw		1	
	26	80A0.53548	Pin		1	
	27	456.2.009.1A	Gearchange lever		1	

CATALOGUE No.: 915.1.102.1A  
ISSUED : 02 - 00

NOTES	NO.	CODE NO.	DESCRIPTION	VALIDITY	Q.TY	
	28	765.1.001.1A	Rubber pad		1	
	29	464.1.018.1A	L.H. foot-rest		2	
	30	117.1.028.1A	Gearbox transmission rod		1	

CATALOGUE No.: 915.1.102.1A  
ISSUED : 02 - 00



TAVOLA  
DRAWING  
TABLE  
BILD  
TABLA

33

REAR FORK

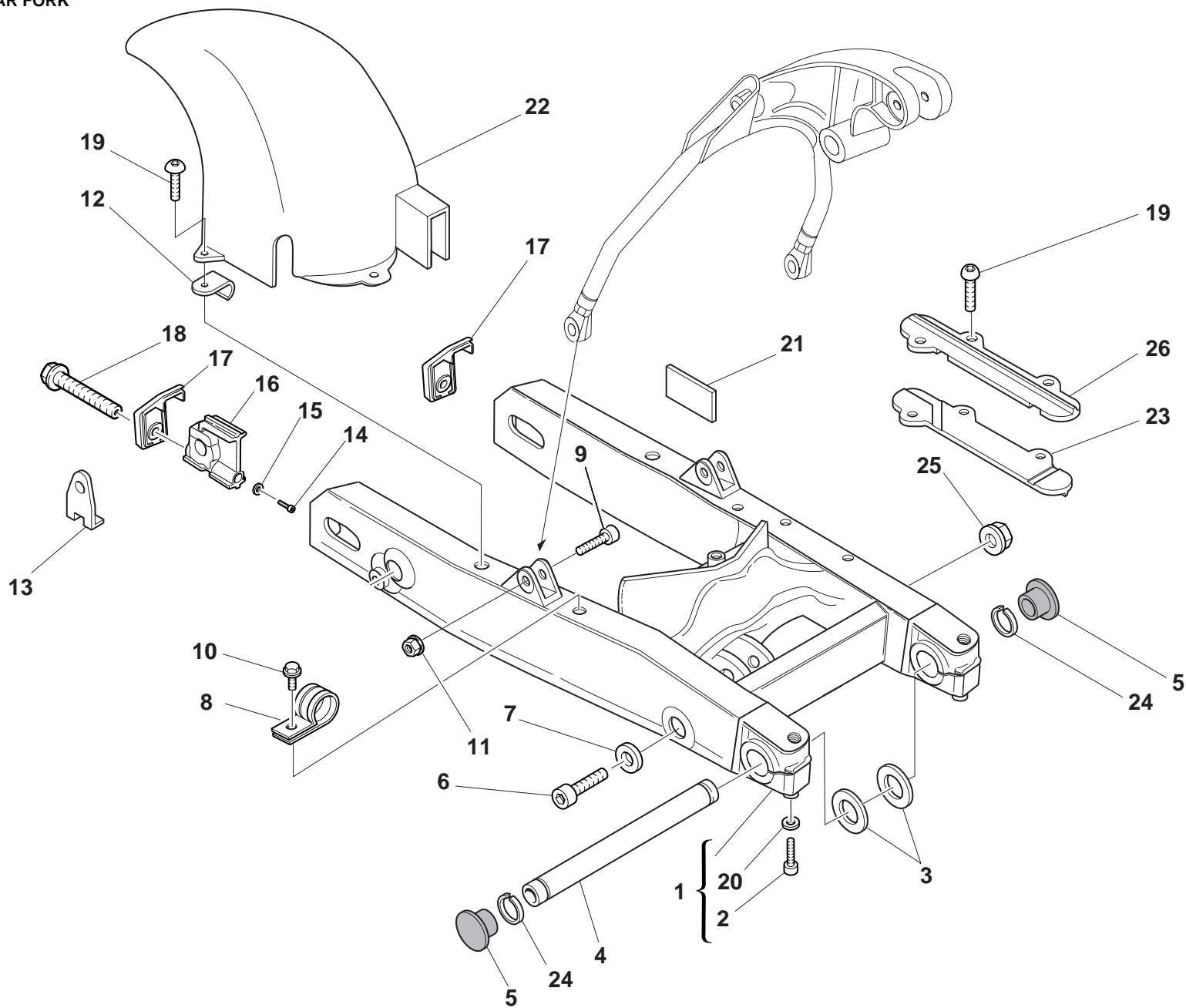

DRAWING 33 REAR FORK

NOTES	NO.	CODE NO.	DESCRIPTION	VALIDITY	Q.TY	
	1	370.1.019.1B	Swingarm		1	
	2	60N102584	Screw		2	
	3	852.1.001.1A	Shim th. 1.8		2	
	3	852.1.002.1A	Shim th. 0.2		2	
	4	369.1.004.1A	Swingarm pivot		1	
	5	872.1.019.1A	Cap		2	
	6	771.1.001.1A	Special screw		1	
	7	734310N01	Washer		1	
	8	741.4.062.1A	Clip		1	
	9	779.1.002.1B	Special screw		2	
	10	8A00.67997	Screw		1	
	11	729908FN1	Nut		2	
	12	760.1.012.2A	Clip		1	
	13	374.1.012.1A	Plate		2	
	14	771.5.004.2B	Screw		2	
	15	852.1.079.1A	Washer		2	
	16	373.1.024.1B	Sliding shoe		2	
	17	373.1.023.1B	Cover		2	
	18	779.1.037.1A	Screw		2	
	19	779.1.119.2A	Screw		9	
	20	0670.92.190	Shim th. 2		2	
	21	433.1.232.1A	Plate		1	
	22	565.1.018.1A	Rear mudguard		1	
	23	447.1.022.1AB	Lower chain sliding shoe (GREY)		1	
	24	884.4.007.1A	Snap ring		2	
	25	763010N01	El-stop nut		1	
	26	447.1.024.1AB	Upper chain sliding shoer (GREY)		1	

TAVOLA  
DRAWING  
TABLE  
BILD  
TABLA

34

REAR SUSPENSION

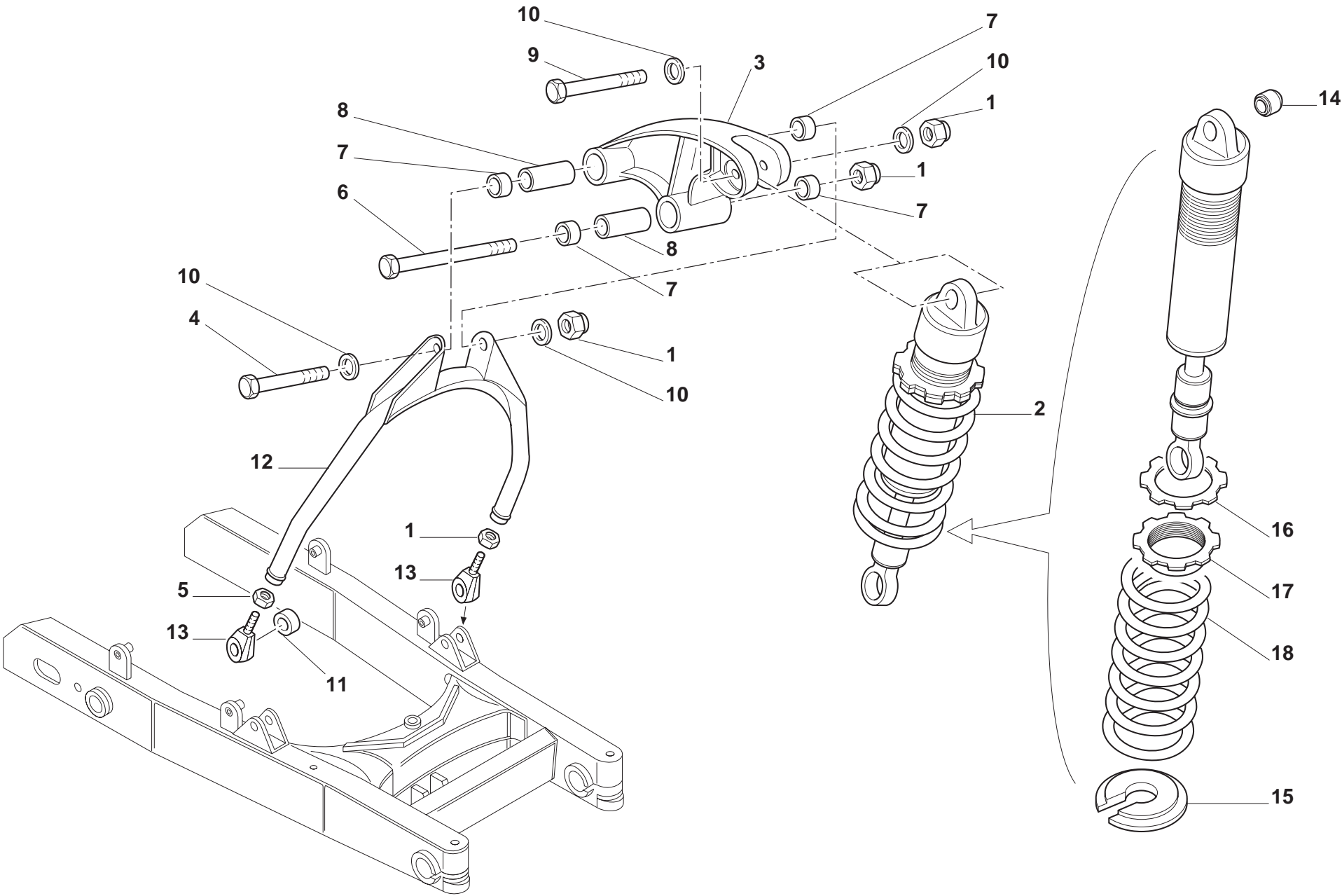

DRAWING

34

REAR SUSPENSION

NOTES	NO.	CODE NO.	DESCRIPTION	VALIDITY	Q.TY	
	1	763010N01	El-stop nut		3	
	2	365.2.018.1A	Shock absorber		1	
	3	372.1.002.2A	Rocker assembly		1	
	4	770.5.687.2C	Screw		1	
	5	750.1.010.1A	Nut		2	
	6	779.1.005.1A	Screw		1	
	7	76400.1514	Needle bearing		4	
	8	715.1.001.1A	Spacer		2	
	9	70621.0150	Screw		1	
	10	0670.59.010	Shim		5	
	11	712.1.008.1A	Bush		2	
	12	371.1.003.2BA	Complete fork (GOLD)		1	
	13	76401.0006	Ball joint		2	
	14	366.1.020.1A	Ball joint		2	
	15	366.1.019.1A	Spring seat		1	
	16	366.1.016.1A	Ring nut		1	
	17	366.1.017.1A	Ring nut		1	
	18	366.1.018.1A	Spring		1	

NOTES	NO.	CODE NO.	DESCRIPTION	VALIDITY	Q.TY	
-------	-----	----------	-------------	----------	------	---

TAVOLA  
DRAWING  
TABLE  
BILD  
TABLA

35

AIR INDUCTION - OIL VENT

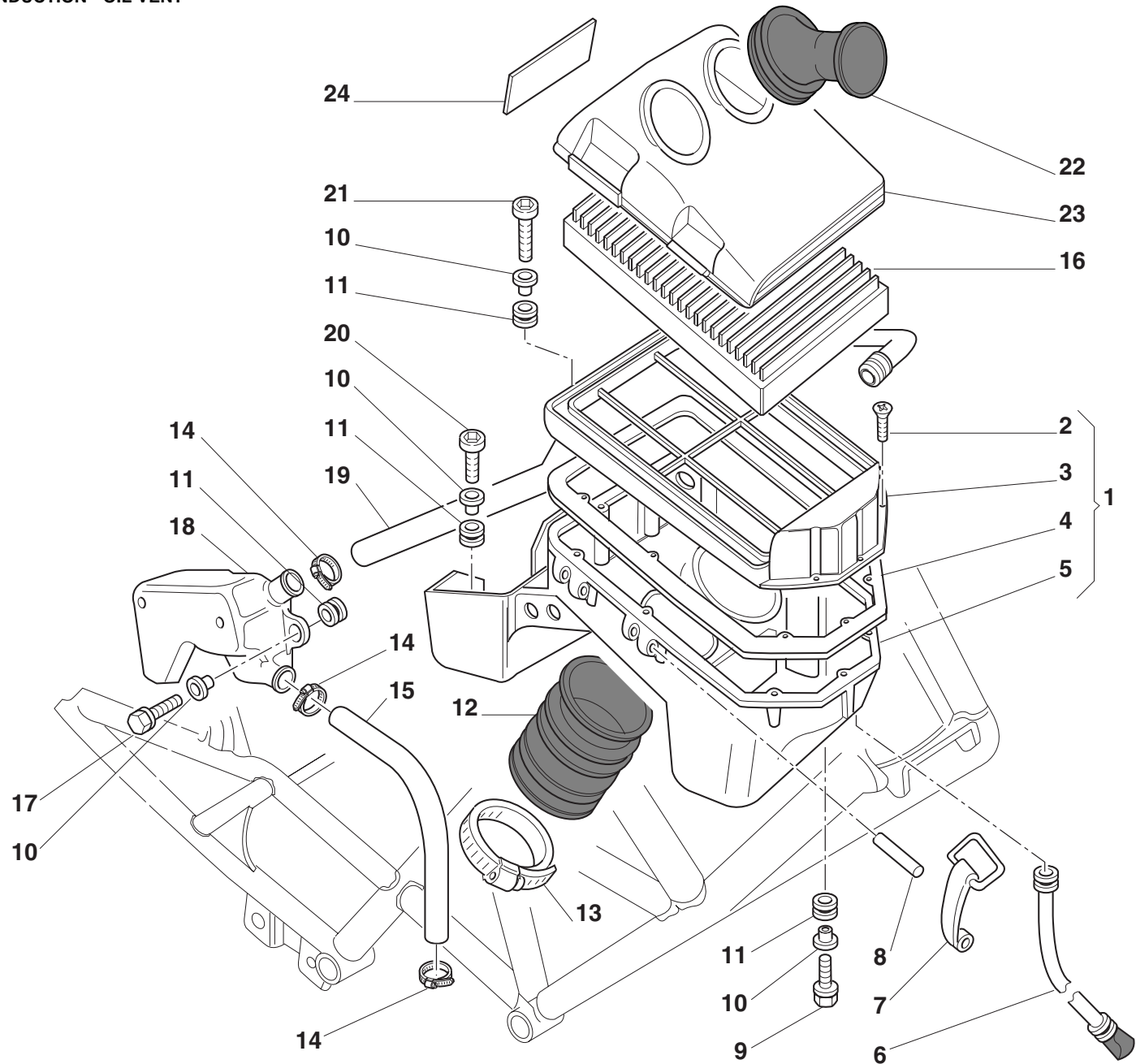

DRAWING

35

AIR INDUCTION - OIL VENT

NOTES	NO.	CODE NO.	DESCRIPTION	VALIDITY	Q.TY	
	1	442.2.012.1A	Air filter box		1	
	2	774.5.002.1A	Self-tapping screw		12	
	3	442.1.007.1A	Upper half-case		1	
	4	788.1.027.1A	Gasket		1	
	5	442.1.012.1B	Lower half-case		1	
	6	877.2.002.1A	Tube		1	
	7	760.1.003.1A	Hook		4	
	8	74223.1045	Spring pin		4	
	9	772.5.023.1A	Screw		1	
	10	716.1.022.1A	Spacer		5	
	11	8000.18048	Rubber pad		5	
	12	801.1.009.1A	Hose		2	
	13	741.4.060.1A	Clamp		2	
	14	741.4.002.1A	Clamp		3	
	15	876.1.055.1A	Breather pipe		1	
	16	0370.98.610	Filter element		1	
	17	772.5.024.1A	Screw		2	
	18	585.1.013.1A	Oil breather tank		1	
	19	876.1.051.1A	Breather pipe		1	
	20	60N102509	Screw		1	
	21	60N102511	Screw		1	
	22	135.1.008.2A	Air funnel		2	
	23	246.1.046.3A	Filter case cover		1	
	24	0370.38.850	Plate		1	

NOTES	NO.	CODE NO.	DESCRIPTION	VALIDITY	Q.TY	
-------	-----	----------	-------------	----------	------	---

TAVOLA  
DRAWING  
TABLE  
BILD  
TABLA

36

FUEL TANK

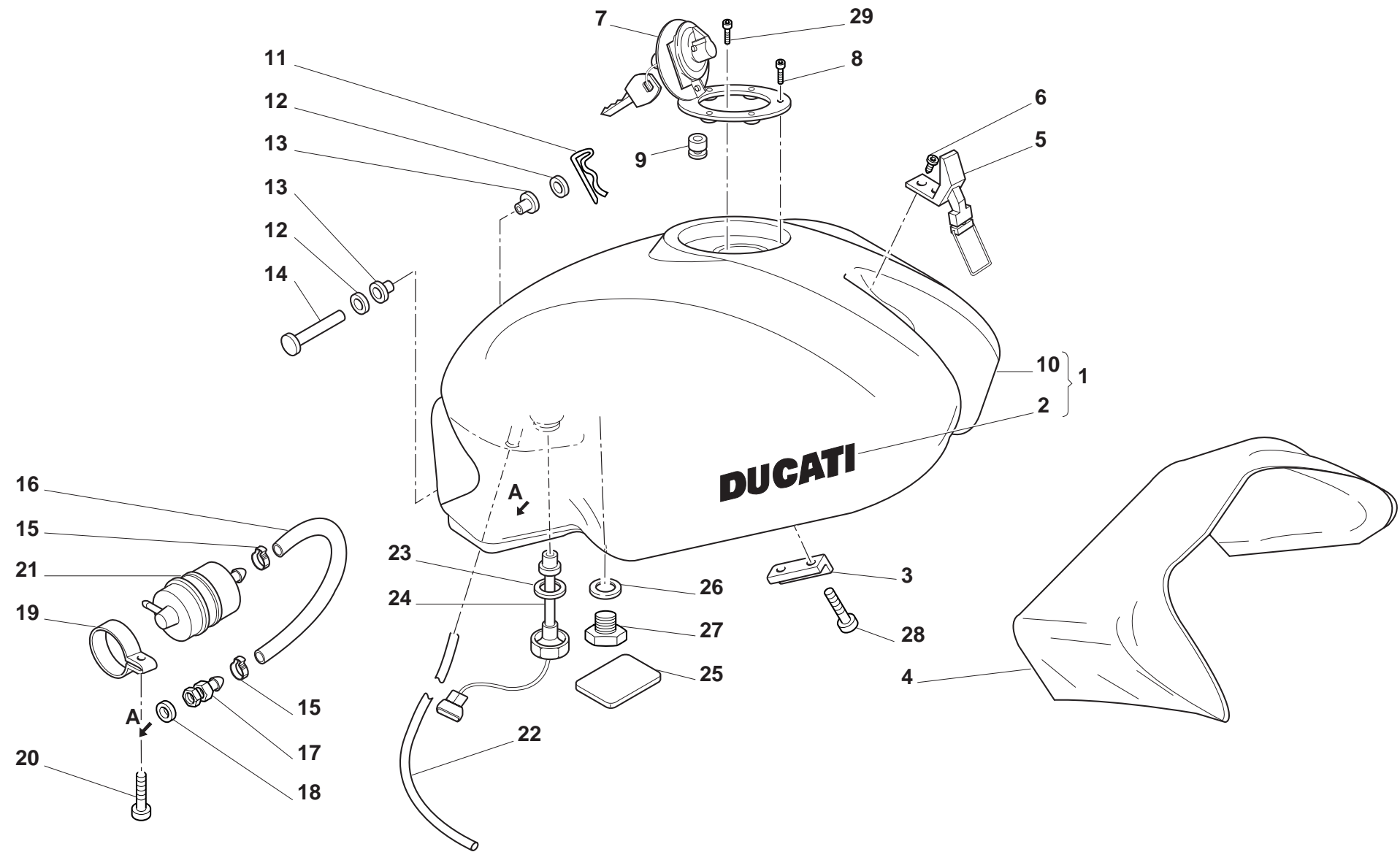

DRAWING 36 FUEL TANK

NOTES	NO.	CODE NO.	DESCRIPTION	VALIDITY	Q.TY	
	1	586.1.033.1AA	Fuel tank (RED)		1	
	1	586.1.033.1AB	Fuel tank (BLACK)		1	
	1	586.1.033.1AC	Fuel tank (YELLOW)		1	
	1	586.1.033.1AD	Fuel tank (GREY)		1	
	1	586.1.033.1AE	Fuel tank (BLUE)		1	
	2	435.1.097.1AA	Sticker "DUCATI" (RED,BLUE,BLACK)		2	
	2	435.1.097.1AB	Sticker "DUCATI" (GREY,YELLOW)		1	
	3	866.1.039.1A	Rubber pad		2	
	4	486.1.047.1A	Panel		1	
	5	760.4.006.1A	Hook		1	
	6	70740.4808	Screw		2	
	7	895.4.001.2A	Tank cap		1	
	8	771.5.045.7E	Screw		3	
	9	791.1.012.1A	Gasket		1	
	10	586.A.033.1A	Fuel tank (unpainted)		1	
	11	8000.62705	Split pin		1	
	12	80C0.05893	Shim		2	
	13	712.1.013.1A	Bush		2	
	14	821.1.028.2B	Pin		1	
	15	741.4.063.1A	Clamp		2	
	16	590.1.074.1A	Union/filter pipe		1	
	17	814.1.051.1A	Union		1	
	18	420.2.000.7A	Copper gasket		1	
	19	741.4.051.1A	Clamp		1	
	20	772.5.003.1A	Screw		1	
	21	425.4.006.1A	Fuel filter		1	

NOTES	NO.	CODE NO.	DESCRIPTION	VALIDITY	Q.TY	
	22	590.1.044.1A	Breather pipe		1	
	23	789.1.001.1A	Gasket		1	
	24	592.1.008.3A	Fuel level gauge		1	
	25	433.1.158.1A	Plate		1	
	26	420.2.001.0A	Copper gasket		1	
	27	8000.77921	Screw		1	
	28	779.5.004.1A	Screw		4	
	29	771.5.040.2B	Screw		1	



TAVOLA  
DRAWING  
TABLE  
BILD  
TABLA

37

SEAT

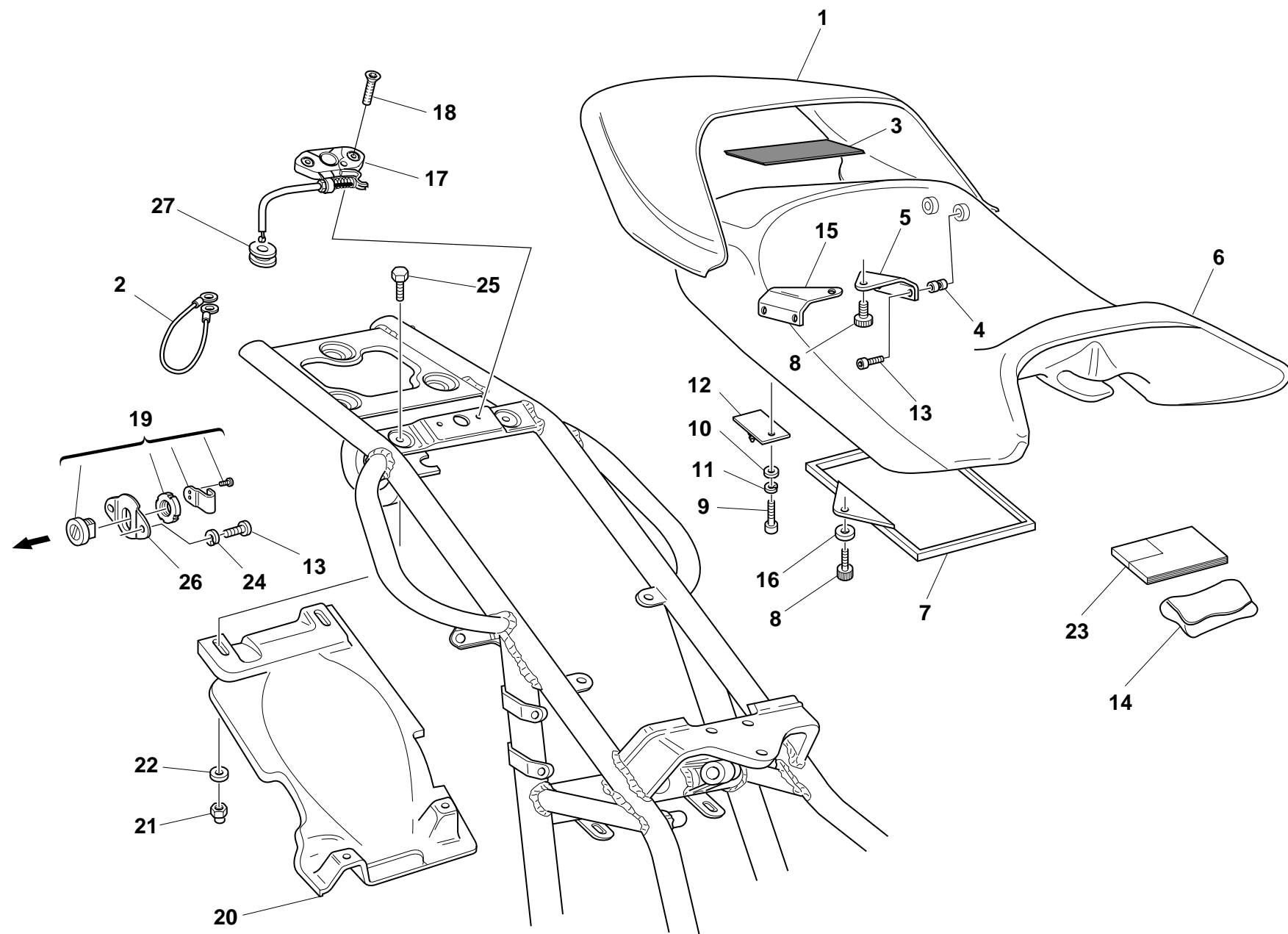

DRAWING 37 SEAT

NOTES	NO.	CODE NO.	DESCRIPTION	VALIDITY	Q.TY	
	1	595.1.025.1BA	Red cover		1	
	1	595.1.025.1BB	Black cover		1	
	1	595.1.025.1BC	Yellow cover		1	
	1	595.1.025.1BD	Silver cover		1	
	1	595.1.025.1BE	Blue cover		1	
	1	595.3.025.1A	Cover for pillion rider seat (unpainted)		1	
	2	732.1.004.1A	Helmet anti-theft wire		1	
	3	791.1.021.1A	Gasket		1	
	4	850.4.016.1A	Threaded insert		6	
	5	827.1.097.1A	L.H. plate		1	
	6	595.1.036.1A	Seat padding		1	
	7	247.1.086.1A	Cover		1	
	8	779.1.104.1A	Special screw		3	
	9	779.5.010.1A	Screw		2	
	10	734306N01	Washer		2	
	11	734006N01	Spring washer		2	
	12	829.2.237.1A	Pin		1	
	13	60N102482	Screw		9	
	14	697.2.006.1B	Tool bag		1	
	15	827.1.096.1A	R.H. plate		1	
	16	8000.56391	Nylon washer		1	
	17	732.2.010.1A	Flexible cable		1	
	18	777.5.036.2B	Screw		2	
	19	598.2.019.1A	Seat lock		1	
	20	565.1.017.1A	Mudflap		1	
	21	8000.44240	Nut		4	

NOTES	NO.	CODE NO.	DESCRIPTION	VALIDITY	Q.TY	
	22	0670.72.010	Washer		4	
	23	913.7.060.1E	Owner's manual		1	
	24	734005N01	Spring washer		2	
	25	60N101077	Screw		2	
	26	829.1.236.1A	Plate		1	
	27	764.1.029.1A	Rubber pad		1	

PAINTS

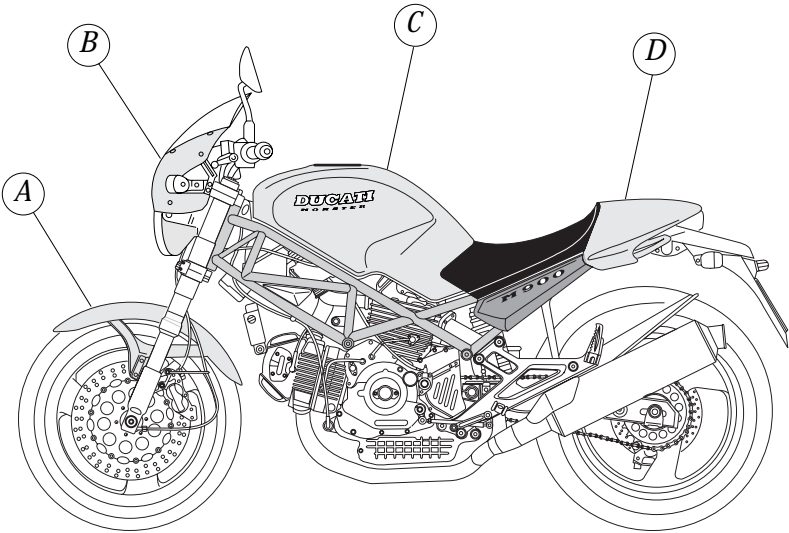

- A Front fender
- B Headlight fairing
- C Fuel tank
- D Tailseat cover

Paint	Code	LECHLER	Code	SALCHI	Code	PPG
"Rosso Anniversary DUCATI"			473.101			
"Grigio metallizzato DUCATI"			291.601			
"Nero metallizzato DUCATI"			291.500			
"Giallo DUCATI"			473.201			
"Blu metallizzato DUCATI"			291.800			

INDEX

CODE No.	Drwg.	POS. N.	CODE No.	Drwg.	POS. N.	CODE No.	Drwg.	POS. N.	CODE No.	Drwg.	POS. N.	CODE No.	Drwg.	POS. N.
0000.16132	17	18	0000.75360	17	10	0369.46.285	12	25	0400.29.040	8	26	0660.47.040	6	13
0000.16132	20	3	0011.52.010	10	23	0369.46.290	12	23	0400.29.125	13	17	0660.47.230	6	8
0000.30326	22	10	00A0.53548	30	5	0370.29.010	13	22	0400.29.126	13	17	0660.47.235	6	8
0000.33552	28	25	00A0.55757	30	15	0370.29.020	13	16	0400.29.126	2	34	0660.47.236	6	8
0000.39727	30	32	0124.40.050	12	9	0370.29.350	8	16	0400.49.240	11	18	0660.47.290	6	6
0000.41039	21	10	0124.40.060	8	25	0370.38.484	20	9	0400.49.240	5	13	0660.49.053	9	17
0000.44099	25	8	0150.70.120	5	20	0370.38.850	35	24	0404.02.390	20	20	0660.49.268	10	13
0000.44099	31	3	0150.70.120	9	28	0370.54.985	16	14	0404.02.390	22	4	0660.49.800	9	19
0000.44119	1	15	0150.92.280	2	5	0370.69.020	32	15	0504.03.085	2	5	0660.49.920	10	34
0000.44120	1	16	0170.91.730	32	5	0370.84.005	22	1	051.2.001.1A	1	3	0660.50.020	12	8
0000.46664	28	3	0204.70.105	13	7	0370.92.050	13	12	0619.47.030	6	12	0660.70.065	9	4
0000.46664	29	6	0214.07.350	2	22	0370.92.390	14	5	0619.50.065	12	17	0660.92.183	14	16
0000.46665	28	5	0214.07.350	8	18	0370.92.390	15	2	0619.84.015	22	2	0660.92.183	15	18
0000.46665	29	9	0250.70.050	17	11	0370.92.395	14	5	0619.92.180	14	8	0660.92.240	14	15
0000.49654	28	2	0250.70.223	16	3	0370.92.395	15	2	0619.92.180	15	8	0660.92.240	15	10
0000.49654	29	10	0251.47.050	3	28	0370.92.396	14	5	0647.29.040	12	15	0660.92.245	14	15
0000.56750	23	9	0251.47.054	3	28	0370.92.396	15	2	0647.70.010	14	12	0660.92.245	15	10
0000.56803	20	46	0272.91.090	2	8	0370.92.397	14	5	0647.70.010	15	20	0660.92.310	13	18
0000.59056	30	14	0340.47.400	7	9	0370.92.397	15	2	0659.37.040	28	27	0665.49.365	10	42
0000.59485	30	12	0340.47.490	7	11	0370.98.610	35	16	0659.38.226	24	15	0665.49.680	5	8
0000.62586	30	19	0364.99.020	17	17	0375.92.170	14	14	0660.13.045	2	15	0670.13.075	2	11
0000.62648	27	6	0367.49.275	10	11	0375.92.170	15	17	0660.13.060	2	19	0670.13.080	2	12
0000.64471	27	10	0369.38.530	12	24	0375.92.210	14	13	0660.13.070	2	13	0670.16.023	3	19
0000.66526	20	38	0369.38.530	21	2	0375.92.210	15	19	0660.13.133	2	7	0670.16.145	3	6
0000.66527	20	37	0369.38.540	21	3	0377.49.270	10	6	0660.13.143	2	9	0670.16.150	3	12
0000.70139	1.1	2	0369.38.610	21	4	0400.09.050	2	21	0660.13.165	2	25	0670.16.155	3	4
0000.72924	17	16	0369.46.270	12	30	0400.16.190	13	14	0660.29.030	13	9	0670.16.163	3	24

INDEX

CODE No.	Drwg.	POS. N.	CODE No.	Drwg.	POS. N.	CODE No.	Drwg.	POS. N.	CODE No.	Drwg.	POS. N.	CODE No.	Drwg.	POS. N.
0670.16.164	3	24	0691.91.030	20	56	0723.92.512	013	17	0723.92.525	014	17	0723.92.615	013	17
0670.16.170	3	25	0723.92.239	14	19	0723.92.512	014	17	0723.92.526	013	17	0723.92.615	014	17
0670.16.171	3	25	0723.92.239	15	16	0723.92.513	013	17	0723.92.526	014	17	0723.92.625	013	17
0670.16.184	3	1	0723.92.500	013	17	0723.92.513	014	17	0723.92.527	013	17	0723.92.625	014	17
0670.16.184	3	24	0723.92.500	014	17	0723.92.514	013	17	0723.92.527	014	17	0723.92.635	013	17
0670.16.185	3	1	0723.92.501	013	17	0723.92.514	014	17	0723.92.528	013	17	0723.92.635	014	17
0670.17.395	15	23	0723.92.501	014	17	0723.92.515	013	17	0723.92.528	014	17	0723.92.645	013	17
0670.38.485	20	8	0723.92.502	013	17	0723.92.515	014	17	0723.92.529	013	17	0723.92.645	014	17
0670.46.030	12	36	0723.92.502	014	17	0723.92.516	013	17	0723.92.529	014	17	0723.92.655	013	17
0670.46.040	12	21	0723.92.503	013	17	0723.92.516	014	17	0723.92.530	013	17	0723.92.655	014	17
0670.49.310	9	26	0723.92.503	014	17	0723.92.517	013	17	0723.92.530	014	17	0723.92.675	013	17
0670.49.910	9	21	0723.92.504	013	17	0723.92.517	014	17	0723.92.535	013	17	0723.92.675	014	17
0670.59.010	34	10	0723.92.504	014	17	0723.92.518	013	17	0723.92.535	014	17	0723.92.685	013	17
0670.72.010	20	15	0723.92.505	013	17	0723.92.518	014	17	0723.92.545	013	17	0723.92.685	014	17
0670.72.010	37	22	0723.92.505	014	17	0723.92.519	013	17	0723.92.545	014	17	0723.92.695	013	17
0670.80.010	30	29	0723.92.506	013	17	0723.92.519	014	17	0723.92.555	013	17	0723.92.695	014	17
0670.92.010	10	8	0723.92.506	014	17	0723.92.520	013	17	0723.92.555	014	17	0723.92.705	013	17
0670.92.190	14	8	0723.92.507	013	17	0723.92.520	014	17	0723.92.565	013	17	0723.92.705	014	17
0670.92.190	15	8	0723.92.507	014	17	0723.92.521	013	17	0723.92.565	014	17	0723.92.715	013	17
0670.92.190	33	20	0723.92.508	013	17	0723.92.521	014	17	0723.92.575	013	17	0723.92.715	014	17
0675.03.210	1	17	0723.92.508	014	17	0723.92.522	013	17	0723.92.575	014	17	0723.92.725	013	17
0675.47.450	7	3	0723.92.509	013	17	0723.92.522	014	17	0723.92.585	013	17	0723.92.725	014	17
0675.47.460	7	10	0723.92.509	014	17	0723.92.523	013	17	0723.92.585	014	17	0723.92.735	013	17
0675.49.540	5	18	0723.92.510	013	17	0723.92.523	014	17	0723.92.595	013	17	0723.92.735	014	17
0691.37.020	31	9	0723.92.510	014	17	0723.92.524	013	17	0723.92.595	014	17	0723.92.745	013	17
0691.91.010	31	10	0723.92.511	013	17	0723.92.524	014	17	0723.92.605	013	17	0723.92.745	014	17
0691.91.030	20	30	0723.92.511	014	17	0723.92.525	013	17	0723.92.605	014	17	0727.92.050	013	15

INDEX

CODE No.	Drwg.	POS. N.	CODE No.	Drwg.	POS. N.	CODE No.	Drwg.	POS. N.	CODE No.	Drwg.	POS. N.	CODE No.	Drwg.	POS. N.
0727.92.050	014	15	0727.92.064	013	15	0727.92.077	014	15	0727.92.092	013	15	0727.92.160	014	15
0727.92.051	013	15	0727.92.064	014	15	0727.92.078	013	15	0727.92.092	014	15	0727.92.161	013	15
0727.92.051	014	15	0727.92.065	013	15	0727.92.078	014	15	0727.92.094	013	15	0727.92.161	014	15
0727.92.052	013	15	0727.92.065	014	15	0727.92.079	013	15	0727.92.094	014	15	0727.92.162	013	15
0727.92.052	014	15	0727.92.066	013	15	0727.92.079	014	15	0727.92.096	013	15	0727.92.162	014	15
0727.92.053	013	15	0727.92.066	014	15	0727.92.080	013	15	0727.92.096	014	15	0727.92.163	013	15
0727.92.053	014	15	0727.92.067	013	15	0727.92.080	014	15	0727.92.150	013	15	0727.92.163	014	15
0727.92.054	013	15	0727.92.067	014	15	0727.92.081	013	15	0727.92.150	014	15	0727.92.164	013	15
0727.92.054	014	15	0727.92.068	013	15	0727.92.081	014	15	0727.92.151	013	15	0727.92.164	014	15
0727.92.055	013	15	0727.92.068	014	15	0727.92.082	013	15	0727.92.151	014	15	0727.92.165	013	15
0727.92.055	014	15	0727.92.069	013	15	0727.92.082	014	15	0727.92.152	013	15	0727.92.165	014	15
0727.92.056	013	15	0727.92.069	014	15	0727.92.083	013	15	0727.92.152	014	15	0727.92.166	013	15
0727.92.056	014	15	0727.92.070	013	15	0727.92.083	014	15	0727.92.153	013	15	0727.92.166	014	15
0727.92.057	013	15	0727.92.070	014	15	0727.92.084	013	15	0727.92.153	014	15	0727.92.167	013	15
0727.92.057	014	15	0727.92.071	013	15	0727.92.084	014	15	0727.92.154	013	15	0727.92.167	014	15
0727.92.058	013	15	0727.92.071	014	15	0727.92.085	013	15	0727.92.154	014	15	0727.92.168	013	15
0727.92.058	014	15	0727.92.072	013	15	0727.92.085	014	15	0727.92.155	013	15	0727.92.168	014	15
0727.92.059	013	15	0727.92.072	014	15	0727.92.086	013	15	0727.92.155	014	15	0727.92.169	013	15
0727.92.059	014	15	0727.92.073	013	15	0727.92.086	014	15	0727.92.156	013	15	0727.92.169	014	15
0727.92.060	013	15	0727.92.073	014	15	0727.92.087	013	15	0727.92.156	014	15	0727.92.170	013	15
0727.92.060	014	15	0727.92.074	013	15	0727.92.087	014	15	0727.92.157	013	15	0727.92.170	014	15
0727.92.061	013	15	0727.92.074	014	15	0727.92.088	013	15	0727.92.157	014	15	0727.92.171	013	15
0727.92.061	014	15	0727.92.075	013	15	0727.92.088	014	15	0727.92.158	013	15	0727.92.171	014	15
0727.92.062	013	15	0727.92.075	014	15	0727.92.089	013	15	0727.92.158	014	15	0727.92.172	013	15
0727.92.062	014	15	0727.92.076	013	15	0727.92.089	014	15	0727.92.159	013	15	0727.92.172	014	15
0727.92.063	013	15	0727.92.076	014	15	0727.92.090	013	15	0727.92.159	014	15	0727.92.173	013	15
0727.92.063	014	15	0727.92.077	013	15	0727.92.090	014	15	0727.92.160	013	15	0727.92.173	014	15

INDEX

CODE No.	Drwg.	POS. N.	CODE No.	Drwg.	POS. N.	CODE No.	Drwg.	POS. N.	CODE No.	Drwg.	POS. N.	CODE No.	Drwg.	POS. N.
0727.92.174	013	15	0727.92.187	014	15	0850.17.125	7	7	134.4.013.1A	18	9	171.2.019.1C	8	24
0727.92.174	014	15	0727.92.188	013	15	0905.49.960	9	20	134.4.014.1A	18	10	172.1.012.1A	3	21
0727.92.175	013	15	0727.92.188	014	15	117.1.028.1A	32	30	134.4.015.1A	18	11	172.1.013.1A	3	22
0727.92.175	014	15	0727.92.189	013	15	117.1.034.1A	4	16	134.4.016.1A	18	12	172.1.014.1A	3	20
0727.92.176	013	15	0727.92.189	014	15	117.2.027.1A	31	14	134.4.017.1A	18	13	172.1.015.1A	3	3
0727.92.176	014	15	0727.92.239	14	17	120.2.044.1A	7	4	134.4.018.1A	18	14	172.1.016.1A	3	11
0727.92.177	013	15	0727.92.239	15	14	120.2.045.1A	7	8	134.4.019.1A	18	15	172.1.017.1A	3	8
0727.92.177	014	15	0755.29.025	8	23	131.4.032.1A	18	18	134.4.024.1A	19	10	172.1.018.1A	3	5
0727.92.178	013	15	0755.49.265	10	2	132.4.002.1F	18	6	134.4.025.1A	19	12	172.1.019.1A	3	10
0727.92.178	014	15	0755.49.310	12	32	132.4.003.1D	18	8	134.4.026.1A	19	13	173.1.004.1A	12	20
0727.92.179	013	15	0759.49.280	9	15	132.4.004.1A	19	8	134.4.027.1A	19	14	174.1.001.1A	9	12
0727.92.179	014	15	0765.92.185	14	8	132.4.005.1M	19	4	134.4.028.1A	19	15	174.1.002.1A	9	3
0727.92.180	013	15	0765.92.185	15	8	132.4.006.1A	18	7	134.4.032.1A	18	20	174.2.013.2A	9	1
0727.92.180	014	15	0765.92.190	14	8	132.4.007.1A	19	11	135.1.008.2A	35	22	176.1.001.1A	12	6
0727.92.181	013	15	0765.92.190	15	8	134.2.020.1A	18	16	140.1.006.1B	16	2	176.1.002.1A	12	10
0727.92.181	014	15	0765.92.195	15	8	134.4.001.1A	19	7	145.2.031.1A	6	14	180.1.008.1A	2	24
0727.92.182	013	15	0765.92.205	14	8	134.4.002.1A	19	1	146.2.070.1A	6	1	182.2.009.1A	2	18
0727.92.182	014	15	0765.92.205	15	8	134.4.003.1A	18	2	147.1.015.1A	8	27	190.2.009.2B	4	7
0727.92.183	013	15	0765.92.205	2	21	134.4.004.1A	19	2	149.1.028.1B	3	23	194.2.003.1A	4	5
0727.92.183	014	15	0795.37.120	26	10	134.4.005.1A	19	3	149.1.029.1A	3	13	195.2.002.1B	4	21
0727.92.184	013	15	0796.38.305	24	11	134.4.006.1A	19	5	150.2.051.1B	3	27	195.4.002.1A	29	3
0727.92.184	014	15	0797.41.090	24	22	134.4.007.1A	19	6	150.2.052.1A	3	26	196.1.016.1A	4	10
0727.92.185	013	15	0797.69.040	13	2	134.4.008.1A	19	9	158.2.007.1A	6	5	210.1.019.1A	14	22
0727.92.185	014	15	0797.69.040	8	12	134.4.009.1B	18	1	160.1.019.1B	27	21	210.1.019.1A	15	6
0727.92.186	013	15	0797.72.068	25	7	134.4.010.1A	18	3	160.1.057.1A	12	13	211.1.021.1A	14	21
0727.92.186	014	15	0799.13.110	2	27	134.4.011.1A	18	4	160.1.071.1A	27	30	211.1.021.1A	15	7
0727.92.187	013	15	0803.77.010	27	28	134.4.012.1A	18	5	170.2.022.1B	4	12	220.3.205.5A	9	18

INDEX

CODE No.	Drwg.	POS. N.	CODE No.	Drwg.	POS. N.	CODE No.	Drwg.	POS. N.	CODE No.	Drwg.	POS. N.	CODE No.	Drwg.	POS. N.
220.3.208.3A	12	34	247.1.126.1A	29	23	304.1.025.1A	14	3	360.1.010.1C	28	23	408.1.008.1A	23	17
220.3.208.3A	9	16	250.2.030.2A	9	5	304.1.025.1A	15	4	360.1.016.1C	28	11	408.1.010.1A	23	13
225.2.032.1B	10	1	254.1.001.1A	11	7	304.1.025.1AB	14	3	360.1.023.1B	28	15	417.6.016.8A	20	53
235.1.007.3A	13	5	254.4.001.1A	5	4	304.1.025.1AB	15	4	361.4.003.1A	28	18	417.9.030.6A	30	10
235.1.008.1A	13	11	255.1.001.1B	8	13	304.1.025.1AC	14	3	365.2.018.1A	34	2	417.9.030.6A	32	14
235.2.015.1B	13	20	255.1.004.1A	13	3	304.1.025.1AC	15	4	366.1.016.1A	34	16	417.9.030.8A	26	9
236.1.002.2A	10	33	260.1.001.1A	12	29	340.2.111.1A	26	3	366.1.017.1A	34	17	417.9.050.6A	12	3
236.1.010.3A	4	23	264.4.014.2B	11	1	340.2.112.1A	26	1	366.1.018.1A	34	18	417.9.050.6A	20	44
240.1.010.1AA	14	10	270.4.001.1A	12	1	341.1.017.2A	26	4	366.1.019.1A	34	15	420.2.000.7A	14	23
240.1.010.1AA	15	12	276.1.023.1B	12	16	342.9.013.1A	26	7	366.1.020.1A	34	14	420.2.000.7A	15	24
242.2.026.1AB	11	19	287.4.014.1A	20	13	349.1.075.1A	26	27	366.1.035.1A	26	28	420.2.000.7A	36	18
243.1.029.1A	5	23	301.2.051.1A	14	1	349.1.075.1A	26	34	369.1.004.1A	33	4	420.2.000.7A	7	13
243.2.028.1AB	5	1	301.2.052.1B	15	1	349.1.076.1A	26	17	370.1.019.1B	33	1	420.2.000.8A	2	5
245.1.011.1A	8	10	303.1.003.1A	14	4	349.1.079.1A	26	24	371.1.003.2BA	34	12	420.2.001.0A	22	21
245.1.012.1A	8	8	303.1.003.1A	15	3	349.1.087.1A	26	30	372.1.002.2A	34	3	420.2.001.0A	28	8
245.1.013.1A	8	2	303.1.003.1AB	14	4	349.1.101.1A	26	18	373.1.023.1B	33	17	420.2.001.0A	29	12
245.1.014.1A	8	3	303.1.003.1AB	15	3	349.1.102.1A	26	21	373.1.024.1B	33	16	420.2.001.0A	30	2
245.1.015.1A	8	6	303.1.003.1AC	14	4	349.1.103.1A	26	32	374.1.012.1A	33	13	420.2.001.0A	36	26
246.1.006.1A	20	7	303.1.003.1AC	15	3	349.1.104.1A	26	33	389.4.005.1A	20	19	420.2.006.2A	10	40
246.1.010.1A	23	21	303.1.003.1AD	14	4	349.1.124.1A	26	16	389.4.010.1A	20	10	420.2.006.2A	9	32
246.1.046.3A	35	23	303.1.003.1AD	15	3	349.1.128.1A	26	23	390.4.003.1A	25	22	420.2.006.4A	10	43
247.1.002.1BB	11	9	304.1.024.1A	14	2	349.1.129.1A	26	15	395.4.001.1A	20	23	425.4.006.1A	36	21
247.1.076.1A	23	5	304.1.024.1A	15	5	349.1.130.1A	26	2	397.4.001.1A	20	45	427.4.003.1A	16	13
247.1.083.1AB	11	4	304.1.024.1AB	14	2	349.1.131.1A	26	22	401.4.016.1A	23	2	433.1.143.1A	20	6
247.1.086.1A	37	7	304.1.024.1AB	15	5	349.1.132.1A	26	25	403.1.008.2A	23	7	433.1.158.1A	36	25
247.1.098.2A	20	55	304.1.024.1AC	14	2	349.1.133.1A	26	26	406.2.008.1D	23	1	433.1.232.1A	33	21
247.1.104.1A	9	2	304.1.024.1AC	15	5	349.2.008.1A	26	31	407.1.004.1A	23	16	435.1.097.1AA	36	2



INDEX

CODE No.	Drwg.	POS. N.	CODE No.	Drwg.	POS. N.	CODE No.	Drwg.	POS. N.	CODE No.	Drwg.	POS. N.	CODE No.	Drwg.	POS. N.
435.1.097.1AB	36	2	486.1.051.1A	5	6	530.4.008.1A	24	16	570.1.029.1A	22	5	595.1.025.1BA	37	1
436.1.092.1AA	31	21	492.4.003.1A	27	15	530.4.009.1A	25	14	571.1.019.1A	22	6	595.1.025.1BB	37	1
442.1.007.1A	35	3	492.4.024.1A	27	5	530.4.010.1A	25	10	573.1.035.2B	22	12	595.1.025.1BC	37	1
442.1.012.1B	35	5	494.1.050.3A	27	23	532.4.004.1A	24	10	574.1.035.2B	22	16	595.1.025.1BD	37	1
442.2.012.1A	35	1	497.2.001.2A	27	2	532.4.004.1A	25	6	575.1.001.1AB	22	3	595.1.025.1BE	37	1
447.1.022.1AB	33	23	501.2.019.1A	27	1	536.2.001.1B	23	6	576.1.021.1A	22	13	595.1.036.1A	37	6
447.1.024.1AB	33	26	502.2.023.1A	27	13	538.4.005.1A	20	11	576.1.022.1A	22	19	595.3.025.1A	37	1
449.1.006.2A	3	15	510.1.021.1C	21	1	539.1.023.1A	17.1	5	585.1.013.1A	35	18	598.2.019.1A	37	19
451.2.006.1A	8	17	510.1.073.1C	23	8	539.4.003.1B	30	13	585.1.014.1AB	16	12	598.2.029.1A	31	25
455.2.003.1A	2	4	510.1.075.1A	24	5	539.4.004.1B	29	5	585.1.016.1AB	16	8	598.4.011.1A	23	11
456.2.009.1A	32	27	510.1.076.1B	25	11	539.4.019.1A	5	21	585.4.001.1A	30	23	60N101077	37	25
457.2.007.1A	30	9	510.3.136.1B	20	1	539.4.020.1A	2	6	586.1.033.1AA	36	1	60N101079	10	15
460593	21	9	513.1.011.1A	20	52	539.4.023.1A	23	27	586.1.033.1AB	36	1	60N102463	12	28
462.3.003.7A	2	31	513.1.014.1A	20	28	540.4.011.1C	20	32	586.1.033.1AC	36	1	60N102482	37	13
462.3.003.7A	8	21	514.1.018.1B	20	39	556.1.018.1C	17.1	9	586.1.033.1AD	36	1	60N102504	30	26
462.3.003.8A	2	29	514.1.019.1A	20	42	556.1.024.1A	17.1	3	586.1.033.1AE	36	1	60N102505	8	7
462.4.037.6A	20	43	514.1.020.1A	20	21	556.2.027.1A	17.1	1	586.A.033.1A	36	10	60N102509	11	16
462.4.037.6A	9	11	516.4.001.1AB	20	34	561.1.015.1A	25	1	588.4.014.2B	17	4	60N102509	13	21
462.4.037.8A	9	9	520.4.007.1C	24	1	561.1.017.1B	25	20	590.1.044.1A	36	22	60N102509	17	14
463.2.019.6A	7	2	521.4.005.1A	24	3	564.1.029.1AA	31	16	590.1.065.1A	17	13	60N102509	2	28
463.4.001.1A	10	22	523.4.002.1C	28	13	564.1.029.1AB	31	16	590.1.067.1A	16	11	60N102509	23	24
464.1.017.1A	32	7	523.4.003.1C	28	10	564.1.029.1AC	31	16	590.1.074.1A	36	16	60N102509	24	6
464.1.018.1A	32	29	525.1.004.2A	25	5	564.1.029.1AD	31	16	590.1.088.1C	17	7	60N102509	35	20
470.1.044.1AA	31	1	525.4.007.2A	25	3	564.1.029.1AE	31	16	590.1.089.1C	17	2	60N102509	8	1
482.1.036.1AA	31	23	526.4.003.1A	25	4	565.1.014.1D	25	25	590.1.090.1A	17	6	60N102510	11	6
482.1.037.1AA	31	24	529.1.009.1A	25	19	565.1.017.1A	37	20	592.1.008.3A	36	24	60N102510	12	5
486.1.047.1A	36	4	530.4.007.1A	24	9	565.1.018.1A	33	22	593.1.018.1A	9	29	60N102510	24	24

INDEX

CODE No.	Drwg.	POS. N.	CODE No.	Drwg.	POS. N.	CODE No.	Drwg.	POS. N.	CODE No.	Drwg.	POS. N.	CODE No.	Drwg.	POS. N.
60N102510	5	5	624.4.009.1A	29	1	697.2.006.1B	37	14	711.1.090.1A	22	20	72465.0214	29	4
60N102510	8	5	625.4.005.1AB	30	17	700.1.005.1A	27	18	712.1.008.1A	34	11	72943.1542	13	1
60N102510	9	10	626.1.002.1A	28	4	700.4.008.1A	23	3	712.1.013.1A	36	13	72944.1542	8	11
60N102511	11	17	626.1.002.1A	29	2	701.4.003.1A	12	19	713.1.006.1A	13	6	729905FN1	25	16
60N102511	20	14	626.4.013.1A	30	35	701.4.005.1A	3	9	713.1.014.1A	3	1	729906FN1	25	12
60N102511	35	21	630.4.003.1A	28	1	701.4.007.1A	12	22	713.1.014.1A	3	14	729908FN1	16	5
60N102557	26	6	631.4.004.1A	29	19	702.5.008.1A	10	20	713.1.014.1B	3	1	729908FN1	33	11
60N102558	26	13	631.4.008.1A	30	34	702.5.008.1A	11	2	713.1.014.1B	3	24	729910FF1	31	17
60N102584	33	2	632.1.017.1D	28	6	702.5.008.1A	4	6	713.1.014.1D	3	24	732.1.004.1A	37	2
60N107335	13	10	650.4.006.2A	28	14	702.5.015.1A	4	14	713.1.014.1E	3	1	732.2.010.1A	37	17
60N107335	24	25	651.4.007.2A	28	24	703.1.018.1A	12	35	713.1.014.1F	3	24	73270.8001	22	18
60N107335	25	24	652.4.004.3A	23	20	70556.2125	13	23	713.1.032.1A	27	25	734005N01	12	27
60N107335	4	24	654.4.003.1A	28	16	70621.0150	34	9	713.1.086.1A	23	19	734005N01	3	18
60N115506	23	22	655.4.003.1A	28	28	70700.6208	7	14	713.1.102.1A	20	31	734005N01	37	24
60N115548	23	14	656.1.014.1D	28	22	707006N02	5	19	713.1.119.1A	4	15	734006N01	12	2
60N115548	25	13	656.1.015.1D	28	21	707008N01	24	18	713.1.140.1A	10	14	734006N01	20	48
610.4.011.2B	29	18	669.1.003.1A	14	18	70740.4808	16	9	714.1.028.1A	27	3	734006N01	21	7
611.4.002.3A	30	20	669.1.003.1A	15	15	70740.4808	36	6	714.1.040.1A	27	14	734006N01	23	25
612.4.008.1A	29	7	670.4.008.1A	21	12	70914.2121	22	17	715.1.001.1A	34	8	734006N01	37	11
612.4.008.1A	30	31	672.1.006.1A	4	17	710.1.001.1A	9	13	716.1.014.1B	20	2	734008N01	20	51
612.4.013.1A	30	30	672.1.013.1A	21	11	710.1.005.2A	10	21	716.1.022.1A	24	13	734008N01	30	28
612.4.014.1A	29	16	672.1.023.1A	20	22	710.1.006.1A	27	22	716.1.022.1A	35	10	734010N01	29	21
612.4.017.1A	29	15	672.1.024.1A	20	27	710.1.012.1B	10	30	716.1.055.1A	22	14	734010N01	31	28
613.4.007.1A	30	33	676.2.031.1A	27	27	710.1.032.1A	10	38	716.1.056.1A	32	21	734305N01	12	26
613.4.020.1A	29	17	676.4.005.2A	27	29	711.1.006.1A	10	32	72094.1616	10	10	734306N01	10	37
618.4.030.1D	29	14	677.4.002.1A	1.1	4	711.1.033.1A	26	14	72121.2106	6	4	734306N01	20	54
619.4.013.1E	30	3	680.1.001.1B	9	7	711.1.072.1A	10	39	723.1.003.1A	24	4	734306N01	24	23

INDEX

CODE No.	Drwg.	POS. N.	CODE No.	Drwg.	POS. N.	CODE No.	Drwg.	POS. N.	CODE No.	Drwg.	POS. N.	CODE No.	Drwg.	POS. N.
734306N01	31	7	741.4.060.1A	35	13	75120.2567	10	12	764.1.015.1A	31	27	771.5.072.2B	10	31
734306N01	37	10	741.4.062.1A	33	8	75143.3380	10	25	764.1.029.1A	31	2	771.5.072.2B	11	13
734306N01	5	16	741.4.063.1A	17	12	75162.2566	27	4	764.1.029.1A	37	27	771.5.072.2B	5	7
734310N01	29	22	741.4.063.1A	36	15	75162.2566	27	24	76400.0004	10	3	771.5.073.2B	11	14
734310N01	33	7	741.4.064.1A	17	1	75163.3268	27	17	76400.1514	34	7	771.5.078.2B	12	12
73500.1237	12	7	741.4.065.1A	17	3	75166.1238	8	19	76401.0002	32	16	771.5.080.2B	10	27
73500.1237	9	25	741.7.210.08	8	28	75173.1542	13	19	76401.0003	32	23	771.5.081.2B	5	3
73500.1440	12	11	74172.1008	13	15	75191.3380	10	29	76401.0006	34	13	771.5.083.2B	5	2
73500.1542	2	35	74172.1008	6	10	75791.1747	10	9	76402.0003	3	2	771.5.122.2B	2	30
73503.3075	5	11	74223.1045	35	8	75794.1542	10	17	765.1.001.1A	30	8	771.5.122.2B	8	20
73503.3380	10	18	74224.0570	6	7	758.1.014.1A	24	14	765.1.001.1A	32	28	771.5.129.2B	9	8
73503.3380	11	3	747.5.001.1A	32	24	758.1.020.1A	31	4	766.4.004.1A	12	33	771.5.136.2B	10	24
737.4.007.1A	8	14	747.5.002.1A	23	15	759.1.006.1A	20	24	76835.1134	2	10	771.5.136.2B	28	12
741.1.003.1A	22	8	748.1.008.1B	27	12	760.1.003.1A	35	7	770.5.687.2C	34	4	771.5.268.2B	20	36
741.1.012.1A	20	17	748.1.014.1B	27	26	760.1.012.2A	33	12	771.1.001.1A	33	6	771.5.617.2B	25	27
741.1.013.1A	20	16	748.4.024.1A	27	20	760.4.006.1A	36	5	771.4.006.1A	12	37	771.5.721.2B	27	7
741.1.021.1A	26	35	749.4.045.2G	17.1	10	76266.2668	10	4	771.5.004.2B	33	14	771.5.723.2B	30	27
741.1.022.1A	26	29	749.5.001.1A	25	17	76267.0012	9	24	771.5.040.0C	3	17	771.5.754.2B	17.1	2
741.4.002.1A	35	14	750.1.007.1A	4	8	763010N01	33	25	771.5.040.2B	11	21	771.5.757.2B	29	20
741.4.020.1A	25	2	750.1.010.1A	34	5	763010N01	34	1	771.5.040.2B	36	29	772.1.010.1A	8	9
741.4.038.1A	16	10	750.1.012.2A	6	16	763106N01	32	17	771.5.040.2B	8	4	772.5.003.1A	36	20
741.4.038.1A	17	5	750.5.001.1A	12	31	764.1.001.1A	22	9	771.5.043.2B	4	1	772.5.004.1A	21	8
741.4.038.1A	20	18	750.5.001.1A	2	23	764.1.009.1A	14	20	771.5.045.7E	36	8	772.5.023.1A	20	33
741.4.042.1A	16	6	750.5.001.1A	24	17	764.1.009.1A	15	21	771.5.064.2B	11	5	772.5.023.1A	25	21
741.4.043.1A	17	8	750.5.001.1A	25	9	764.1.010.1A	31	26	771.5.064.2B	17	20	772.5.023.1A	30	18
741.4.043.1A	30	4	75110.1747	13	8	764.1.013.1A	14	6	771.5.066.2B	14	11	772.5.023.1A	31	6
741.4.051.1A	36	19	75110.2054	13	13	764.1.013.1A	15	22	771.5.066.2B	15	13	772.5.023.1A	31	15

INDEX

CODE No.	Drwg.	POS. N.	CODE No.	Drwg.	POS. N.	CODE No.	Drwg.	POS. N.	CODE No.	Drwg.	POS. N.	CODE No.	Drwg.	POS. N.
772.5.023.1A	35	9	779.1.058.1A	28	9	781.4.001.1A	29	13	8000.18048	35	11	80A0.64617	30	11
772.5.024.1A	35	17	779.1.058.1A	30	1	786.1.049.1A	7	6	8000.20602	23	10	80B0.55703	31	8
772.5.025.1A	30	21	779.1.082.1A	28	26	788.1.020.1A	16	1	8000.36230	25	15	80C0.05893	36	12
774.4.001.1A	23	12	779.1.091.1A	32	3	788.1.027.1A	35	4	8000.36726	24	2	814.1.051.1A	36	17
774.5.002.1A	35	2	779.1.093.1A	32	19	788.1.032.2A	14	9	8000.36726	25	23	818.1.010.1B	4	3
77499.3421	10	19	779.1.098.1A	23	23	788.1.032.2A	15	11	8000.44240	17	15	819.1.017.1A	27	8
77499.3421	11	12	779.1.099.1A	26	8	788.1.054.1A	12	4	8000.44240	20	29	819.1.028.1A	27	16
775.1.002.1A	31	19	779.1.104.1A	37	8	789.1.001.1A	36	23	8000.44240	22	15	821.1.001.1A	2	26
775.1.006.1A	20	50	779.1.109.1A	6	2	791.1.001.2A	20	40	8000.44240	37	21	821.1.009.1B	27	19
776.4.002.1A	23	18	779.1.119.2A	33	19	791.1.012.1A	36	9	8000.47420	28	7	821.1.028.2B	36	14
776.5.032.2A	16	4	779.1.133.1A	14	24	791.1.021.1A	37	3	8000.47420	29	11	821.1.060.1A	17	19
776.5.307.2A	29	8	779.1.133.1A	15	25	791.1.022.1A	23	4	8000.56391	37	16	821.1.070.1A	2	17
777.5.036.2B	37	18	779.1.162.1A	9	27	791.2.014.1A	7	12	8000.59056	32	22	821.1.090.1A	32	4
777.5.049.2C	11	10	779.1.178.1A	7	1	799.1.012.1A	4	22	8000.59485	32	20	824.1.023.1A	32	18
777.5.210.2A	28	20	779.4.005.1A	17.1	4	799.1.025.1A	2	20	8000.60683	32	1	824.1.024.1A	32	8
779.1.001.1A	31	11	779.5.001.1A	32	25	799.1.044.1A	30	6	8000.60700	32	6	825.1.018.1A	30	24
779.1.002.1B	33	9	779.5.001.1A	9	6	799.1.049.1A	2	1	8000.62568	32	13	826.1.009.1A	2	33
779.1.005.1A	34	6	779.5.003.1A	22	11	799.1.051.2A	6	15	8000.62655	32	12	826.1.011.1A	3	16
779.1.007.2A	6	9	779.5.004.1A	20	49	799.1.055.1A	9	30	8000.62705	36	11	827.1.087.1A	30	25
779.1.009.1A	20	4	779.5.004.1A	21	6	799.1.061.1A	14	7	8000.62729	10	35	827.1.096.1A	37	15
779.1.014.1A	31	13	779.5.004.1A	36	28	799.1.061.1A	15	9	8000.63150	31	22	827.1.097.1A	37	5
779.1.026.1A	10	41	779.5.005.1A	9	33	799.1.088.1A	17.1	7	8000.63161	31	20	827.1.139.1B	17.1	8
779.1.026.1A	9	23	779.5.010.1A	37	9	799.1.089.1A	17.1	6	8000.74049	27	9	827.1.161.1A	32	10
779.1.029.1A	10	26	779.5.012.1A	26	5	799.1.093.1A	17	21	8000.77921	36	27	827.1.182.1A	25	26
779.1.037.1A	33	18	780.1.006.1A	9	31	799.1.099.1A	4	4	801.1.009.1A	35	12	827.1.191.1A	25	28
779.1.039.1A	2	3	780.1.007.1A	22	7	799.2.077.1A	9	14	801.1.010.1A	16	7	829.1.020.1A	20	41
779.1.054.1AA	30	7	780.1.015.1A	6	3	8000.18048	24	12	80A0.53548	32	26	829.1.045.2A	21	5

INDEX

CODE No.	Drwg.	POS. N.	CODE No.	Drwg.	POS. N.	CODE No.	Drwg.	POS. N.	CODE No.	Drwg.	POS. N.	CODE No.	Drwg.	POS. N.
829.1.073.3A	5	17	852.1.077.2A	6	11	872.1.008.1A	31	18	88700.5665	1	11	893.1.005.1A	5	15
829.1.113.1A	20	5	852.1.078.2A	6	11	872.1.015.1A	28	19	88700.5749	1	22	893.4.005.1A	30	22
829.1.114.1A	20	47	852.1.079.1A	33	15	872.1.019.1A	33	5	88713.0120	1	2	895.4.001.2A	36	7
829.1.124.2A	10	36	852.1.094.1A	2	19	872.4.011.1A	18	17	88713.0123	1	9	8A00.67997	33	10
829.1.134.1A	10	44	852.1.096.1A	31	29	872.4.012.1A	18	19	88713.0137	1	6	913.7.060.1E	37	23
829.1.194.1A	24	7	852.1.099.1A	32	11	873.1.016.1C	26	11	88713.0143	1	7	930.1.005.1A	26	20
829.1.236.1A	37	26	852.1.100.1A	6	11	876.1.051.1A	35	19	88713.0144	1	12	930.4.009.1A	4	20
829.1.256.1A	20	12	852.1.101.1A	6	11	876.1.055.1A	35	15	88713.0146	1	1	93783.1524	11	11
829.1.273.1A	23	26	852.1.105.1AB	3	25	877.1.043.1A	17	9	88713.0262	1	13	93784.2030	5	9
829.2.237.1A	37	12	852.1.105.1AD	3	25	877.1.053.1A	20	25	88713.0957	1.1	7	93785.0822	4	19
830.1.094.1A	24	8	852.1.105.1AG	3	25	877.1.056.1A	16	16	88713.1010	1	19	93785.1830	10	16
830.1.144.1A	11	20	852.1.108.1AH	3	28	877.1.057.1A	16	15	88713.1072	1.1	6	93823.2018	4	18
830.1.195.1A	24	20	852.1.108.1AL	3	28	877.1.071.1A	30	16	88713.1091	1	25	93823.2037	7	5
841.1.017.1A	20	35	852.1.108.1AN	3	28	877.2.002.1A	35	6	88713.1096	1.1	1	93823.2082	5	14
841.1.017.1A	24	19	852.1.111.1A	2	5	881.1.010.1B	12	18	88713.1139	1	4	93823.2131	11	8
841.1.031.1A	4	2	852.1.112.1A	6	11	881.1.012.1A	2	32	88713.1215	1	10	93827.0114	10	28
847.4.002.1A	32	9	852.5.001.1A	25	18	881.1.023.1A	24	21	88713.1332	1	21	93827.0114	5	12
850.4.016.1A	37	4	856.1.001.1A	3	7	881.1.025.1A	20	26	88713.1344	1.1	3	93827.0114	9	22
851.1.004.1A	4	9	856.1.002.1A	13	4	881.1.026.1A	4	13	88713.1419	1	5	94247.0014	10	5
852.1.001.1A	33	3	856.1.002.1A	8	15	881.1.028.1A	20	57	88713.1502	1	24	94247.0014	11	15
852.1.002.1A	33	3	856.1.014.1A	4	11	881.1.030.1A	5	22	88713.1515	1.1	5	98112.0002	1	8
852.1.005.1A	2	14	856.1.025.1A	10	7	882.1.003.1A	8	22	88765.0968	1	20			
852.1.008.1A	5	10	856.1.030.1A	26	12	882.1.006.1A	2	16	88765.1000	1	18			
852.1.048.1A	28	17	856.1.042.1A	31	5	884.1.005.1A	26	19	88765.1005	1	18			
852.1.053.1A	2	2	863.1.002.1A	12	14	884.4.001.1A	27	11	88765.1006	1	18			
852.1.065.1A	32	2	866.1.039.1A	36	3	884.4.007.1A	33	24	88765.1058	1	23			
852.1.076.2A	6	11	872.1.002.1A	31	12	88700.5644	1	14	88765.1086	1	26			

*Spare parts catalogue MONSTER 400*

*DUCATIMONSTER*



*DUCATIMOTOR*



*Monster 400*

*M.Y. '00*

*Spare Sparts Department*

*P.N. 91511021A*

*Febbraio - February '00*

*Edizione - Edition 01*

*DUCATIMOTOR*



*Monster 400*

*M.Y. '00*

*Spare Sparts Department*

*P.N. 91511021A*

*Febbraio - February '00*

*Edizione - Edition 01*

*DUCATIMOTOR*



*Monster 400*

*M.Y. '00*

*Spare Sparts Department*

*P.N. 91511021A*

*Febbraio - February '00*

*Edizione - Edition 01*

*DUCATIMOTOR*



*Monster 400*

*M.Y. '00*

*Spare Sparts Department*

*P.N. 91511021A*

*Febbraio - February '00*

*Edizione - Edition 01*