





Spare parts catalogue **695 U.S.A.**

DUCATI *MONSTER*

<i>DUCATI</i> MOTOR HOLDING 	<i>MONSTER 695</i>	M.Y. '08	<i>U.S.A.</i>
Spare Parts Department	P.N. 91512671B	Luglio - July '07	Edizione - Edition 00
<i>DUCATI</i> MOTOR HOLDING 	<i>MONSTER 695</i>	M.Y. '08	<i>U.S.A.</i>
Spare Parts Department	P.N. 91512671B	Luglio - July '07	Edizione - Edition 00
<i>DUCATI</i> MOTOR HOLDING 	<i>MONSTER 695</i>	M.Y. '08	<i>U.S.A.</i>
Spare Parts Department	P.N. 91512671B	Luglio - July '07	Edizione - Edition 00
<i>DUCATI</i> MOTOR HOLDING 	<i>MONSTER 695</i>	M.Y. '08	<i>U.S.A.</i>
Spare Parts Department	P.N. 91512671B	Luglio - July '07	Edizione - Edition 00

GENERAL INFORMATION

The present spare parts order exactly the right spare parts

When ordering specify:

1) the part's code number followed by its description; quantity needed;

2) the motorcycle's serial number, stamped on the steering head.

Reference to right and left apply to the vehicle in terms of its direction of movement.

Spare parts drawings are general and do not represent the part.

The contents of this catalogue are general and can undergo changes without prior notice.

VALIDITY

f.m.	Until V.I.N.
d.m.	From V.I.N.
f.m.m.	Up to engine number
d.m.m.	From engine number

LIST

CAL	California
CND	Canada

*Ducati Motor Holding S.p.A.
Commercial and Administration Office:
Via A. Cavalieri Ducati n. 3
40132 Bologna, Italy
Telefono 051 6413111
Fax 051 406580
Internet www.ducati.com*

CATALOGUE No: 915.1.267.1B
ISSUED: 07 - 07

CATALOGUE No: 915.1.267.1B
ISSUED: 07 - 07

PAINTS



Paint	Code
"Rosso Anniversary DUCATI"	(PPG) F_473.101
"Nero Lucido DUCATI"	(PPG) 248.514
"Nero Opaco"	(PPG) 291.501
"Trasparente"	(PPG) 228.880

page	CONTENTS
4	001 WORKSHOP SERVICE TOOLS
6	001a WORKSHOP SERVICE TOOLS
8	001b DDS TESTER
10	001c WORKSHOP SERVICE TOOLS
12	002 GEARCHANGE CONTROL
14	003 GEARBOX
16	004 CLUTCH
18	005 CLUTCH-SIDE CRANKCASE COVER
20	006 CONNECTING RODS
22	007 CYLINDERS - PISTONS
24	008 TIMING SYSTEM
26	009 FILTERS AND OIL PUMP
28	010 CRANKCASE HALVES
30	011 ALTERNATOR-SIDE CRANKCASE COVER
32	012 ELECTRIC STARTING AND IGNITION
34	013 CYLINDER HEAD : TIMING SYSTEM
36	014 VERTICAL CYLINDER HEAD
38	015 HORIZONTAL CYLINDER HEAD
40	016 INTAKE MANIFOLDS
42	017 STANDS
44	018 ELECTRICAL SYSTEM
46	019 BATTERY SUPPORT
48	020 EXHAUST SYSTEM
50	021 INSTRUMENT PANEL
52	022 HEADLIGHT
54	023 NUMBER PLATE HOLDER - TAIL LIGHT
56	024 FRONT FORKS
58	025 FRONT AND REAR WHEELS
60	026 HANDLEBAR AND CONTROLS
62	027 CLUTCH CONTROL
64	028 FRONT BRAKE
66	029 REAR BRAKE
68	030 FRAME
70	031 GEARCHANGE LEVER - FOOTREST
72	032 SWINGARM AND DRIVE CHAIN
74	033 REAR SUSPENSION
76	034 AIR INTAKE - OIL BREATHER
78	035 FUEL TANK
80	036 FUEL SYSTEM
82	037 SEAT
84	038 EVAPORATIVE EMISSIONS CANISTER
86	039 DATA PLATE POSITIONS

DRAWING 001 WORKSHOP SERVICE TOOLS

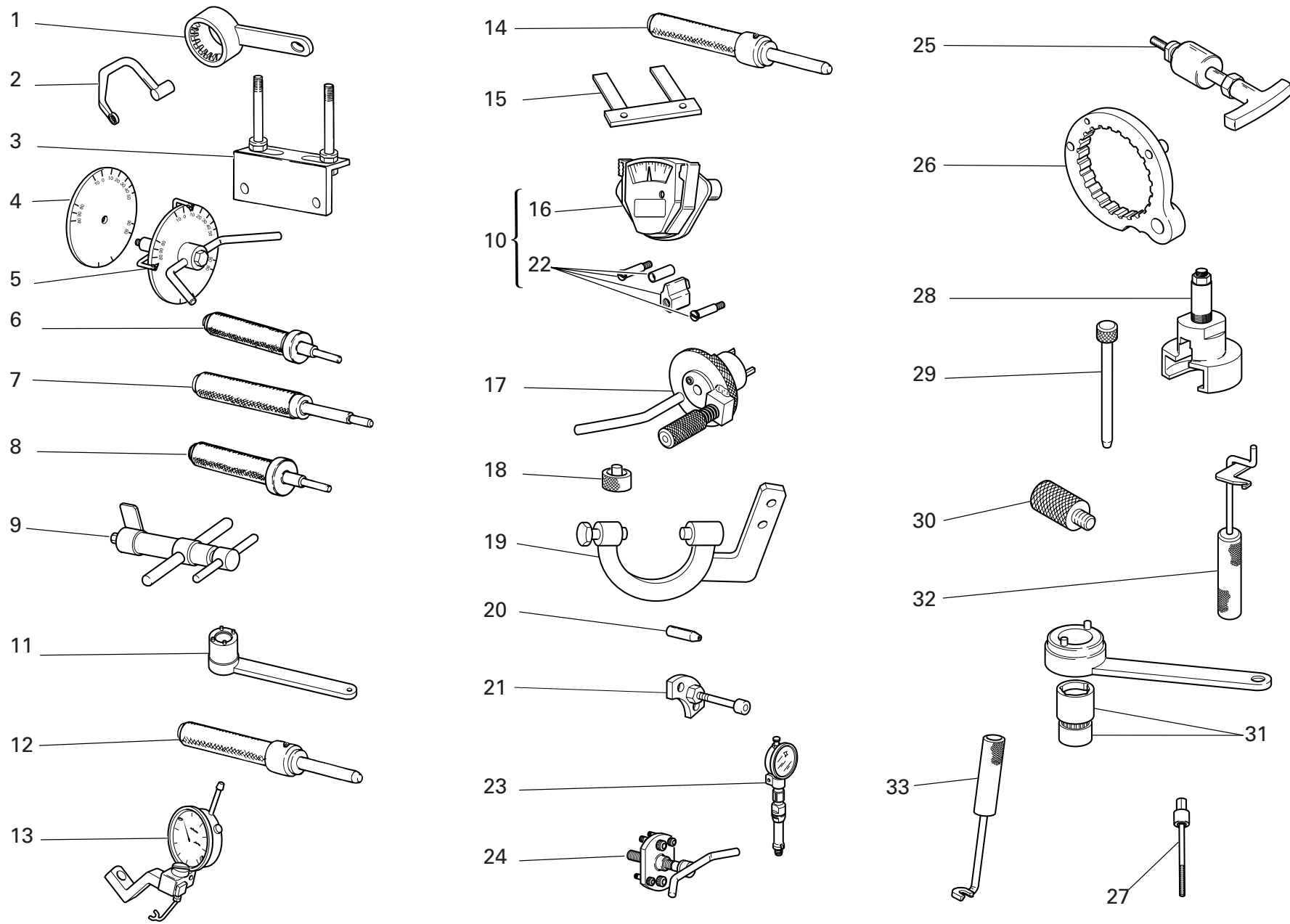

DRAWING 001

WORKSHOP SERVICE TOOLS

NOTES NO.	CODE NO.	DESCRIPTION	VALIDITY	Q.TY 
1	88713.2107	Wrench for holding timing belt rollers ring nuts		1
2	88713.2676	Head nuts holder wrench		1
3	88713.2103	Head mounting base		1
4	98112.0002	Degree wheel		1
5	88713.0123	Degree wheel holder tool for ignition advance check		1
6	88713.0874	Exhaust valve guide punch tool		1
7	88713.0879	Punch tool to extract valve guide		1
8	88713.0875	Intake valve guide punch tool		1
9	88713.1215	Torque wrench for timing belt		1
10	051.2.001.1A	Torque wrench for timing belt		1
11	88713.0137	Crankshaft gear holder wrench for tightening nut		1
12	88713.1078	Punch tool for driving exhaust valve seat		1
13	88765.1058	Valve lift gauge		1
14	88713.1079	Punch tool for driving intake valve seat		1
15	88765.1000	Fork feeler gauge 0.1 mm		1
15	88765.1005	Fork feeler gauge 0,2 mm		1
15	88765.1006	Fork feeler gauge 0.3 mm		1
16	88765.0999	Timing belt control gauge		1
17	88713.2011	Tool to hold crankshaft in TDC position		1
18	88765.1322	Spacer for checking lower valve shim		1
19	88713.2036	Flywheel Wrench		1
20	88700.5749	Crankcases assembling cap		1
21	88713.1091	Plate for positioning gear engagement fork		1
22	88765.1086	Conversion kit for 2V belts tensioning tool		1
23	88765.1297	T.D.C. control gauge		1

CATALOGUE No: 915.1.267.1B
ISSUED: 07 - 07

NOTES NO.	CODE NO.	DESCRIPTION	VALIDITY	Q.TY 
24	88713.1749	Drive roller puller		1
25	88713.1994	Rocker shaft extractor		1
26	88713.2556	Wrench to hold clutch housing drum steady		1
27	88713.2591	Clutch screw		3
28	88713.2092	Extractor for primary drive gear		1
29	88713.0262	Pin for assembling rocker arms		1
30	88713.2009	Belt roller timing of two-valve head		1
31	88700.5644	Wrench for camshaft pulley ring nut adjustment		1
32	88713.0143	Tool for assembling closing rocker and spring		1
33	88713.0844	Half-rings mounting punch tool		1

CATALOGUE No: 915.1.267.1B
ISSUED: 07 - 07

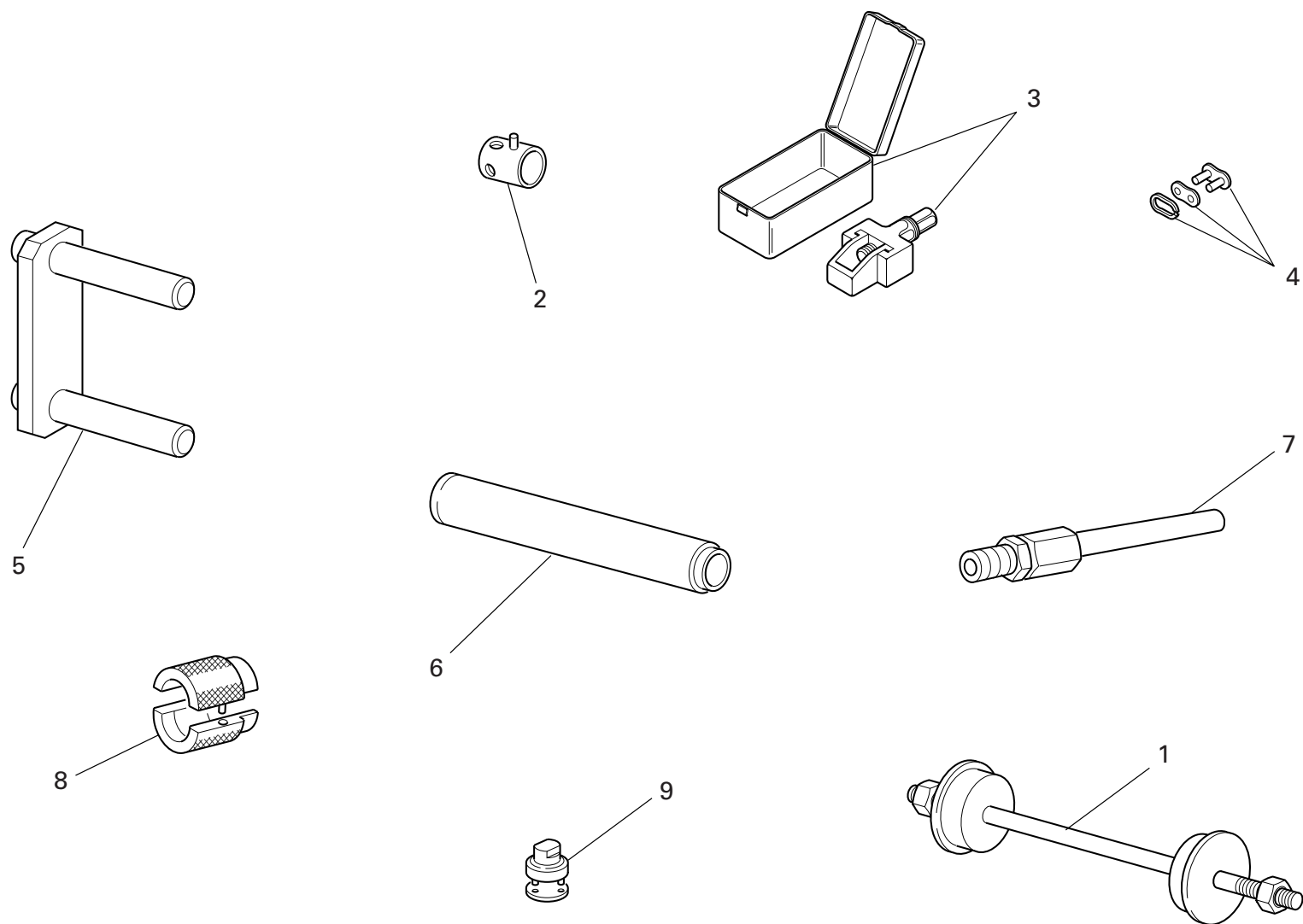

DRAWING 001a WORKSHOP SERVICE TOOLS

NOTES NO.	CODE NO.	DESCRIPTION	VALIDITY	Q.TY 
1	88713.1062	Tool for assembling the steering head bearings		1
2	8000.70139	Wrench for front wheel spindle		1
3	88713.1344	Tool for assembling chain		1
4	677.4.003.1A	Coupling		1
5	88713.1515	Frame/engine mount		1
6	88713.1072	Stopper for driving the half bearing of the steering head base		1
7	88713.1010	Union for exhaust gas suction		1
8	88713.1096	Tool for overhauling SHOWA forks - assembling seal ring		1
9	88713.1058	Wrench for assembling the steering head cap		1

NOTES NO.	CODE NO.	DESCRIPTION	VALIDITY	Q.TY 
-----------	----------	-------------	----------	--

DRAWING 001b DDS TESTER

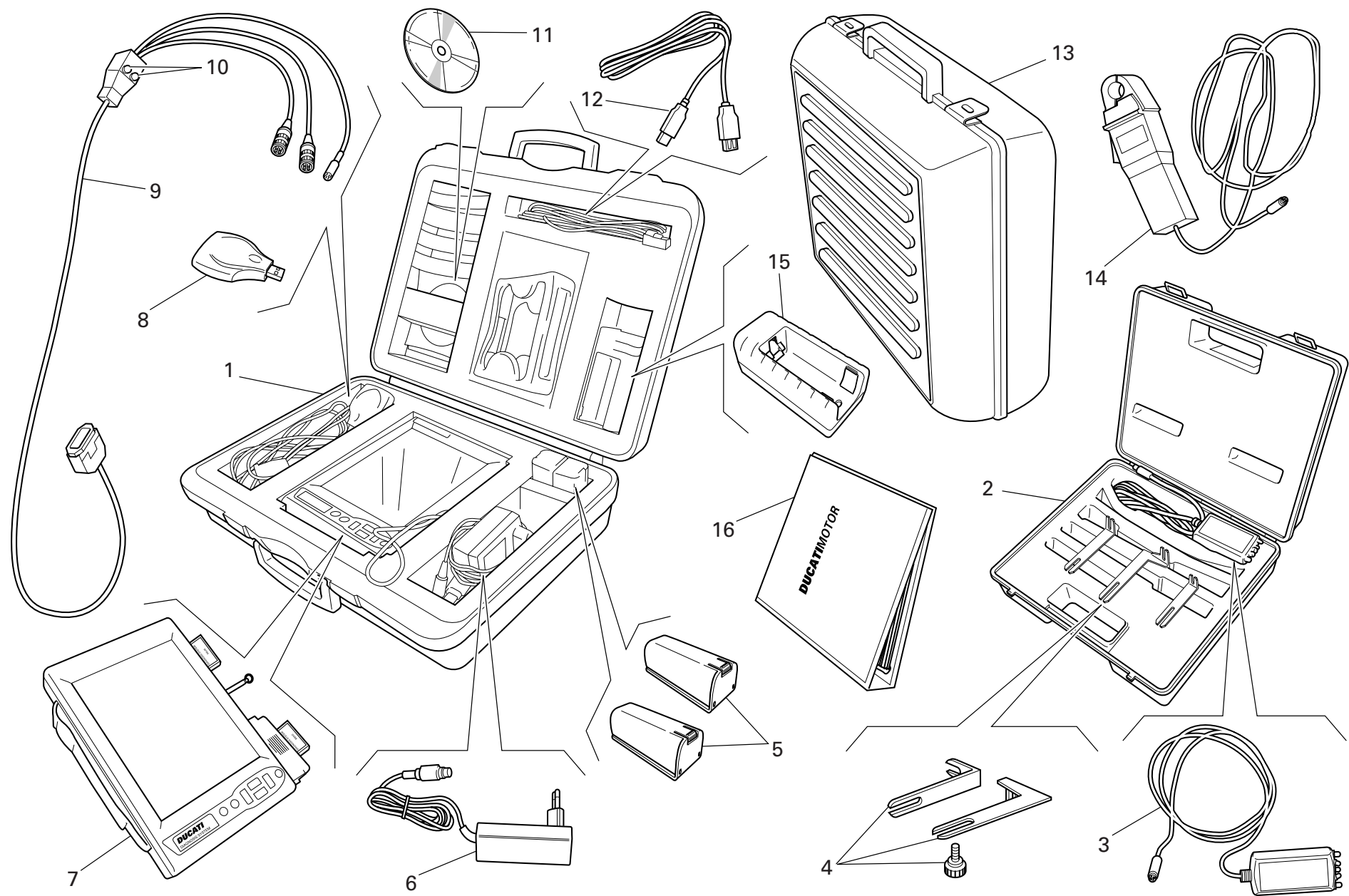

DRAWING 001b DDS TESTER

NOTES NO.	CODE NO.	DESCRIPTION	VALIDITY	Q.TY 
1	97900.0215	DDS (Ducati Diagnosis System) + manifold vacuum meter. kit		1
2	97900.0002	Belt tensioning kit		1
3	88765.1371	Sensor		1
4	88765.1374	Bracket		1
5	97900.0216	Battery		2
6	97900.0224	Feeder		1
7	97900.0211	Bare DDS		1
8	97900.0225	(USB) Memory card reader		1
9	97900.0222	Main cable 1060838		1
10	97900.0219	Fuse		2
11	97900.0223	Software DDS CD		1
12	97900.0226	(USB) Cable extension		1
13	97900.0229	Black case with sponge rubber		1
14	97900.0234	Amperometer plier		1
15	97900.0217	Battery charger		1
16	97900.0232	DDS manual		1

NOTES NO.	CODE NO.	DESCRIPTION	VALIDITY	Q.TY 
-----------	----------	-------------	----------	--

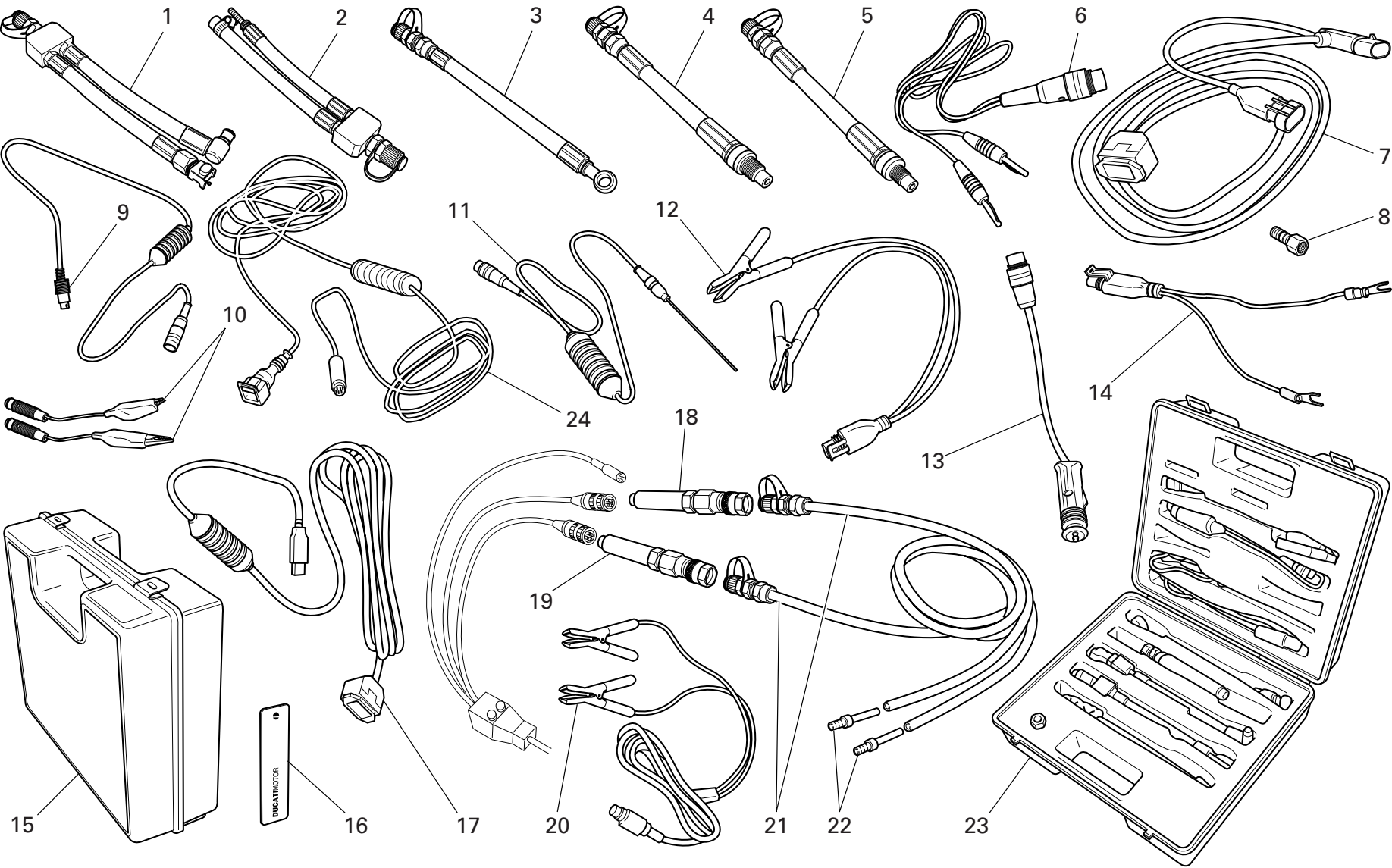

DRAWING 001c WORKSHOP SERVICE TOOLS

NOTES NO.	CODE NO.	DESCRIPTION	VALIDITY	Q.TY 
1	590.1.189.1A	Fuel pressure line HS.		1
2	590.1.190.1A	Fuel pressure line ST/SS/M.		1
3	875.1.065.1A	Oil pressure line		1
4	552.1.037.1A	Fitting - cylinder compression M12		1
5	552.1.038.1A	Fitting - cylinder compression M10		1
6	514.1.037.1A	Cable Volt PF DUC 21		1
7	97900.0227	Main cable D607		1
8	814.1.114.1A	Oil pressure fitting		1
9	514.1.032.1A	Cable for supplementary tests		1
10	514.1.035.1A	Red clamp cable		1
10	514.1.036.1A	Black clamp cable		1
11	552.1.040.1A	Temperature probe		1
12	97900.0228	Battery connection adapter		1
13	514.1.033.1A	Electric lighter connection adapter (ST)		1
14	514.1.038.1A	Battery connection adapter		1
15	698.1.033.1A	Red case with sponge rubber		1
16	88765.1126T	DUCATI sticker RH/LH side		2
17	97900.0231	(USB) Adaptor		1
18	97900.0218	Depressure sensor		1
19	552.1.039.1A	Pressure sensor		1
20	97900.0230	Feeder		1
21	97900.0220	Depressure/pressure line		2
22	97900.0221	Union		4
23	97900.0003	Pressure kit		1
24	88765.1126C	Cable for potentiometer adjustment		1

NOTES NO.	CODE NO.	DESCRIPTION	VALIDITY	Q.TY 
-----------	----------	-------------	----------	--

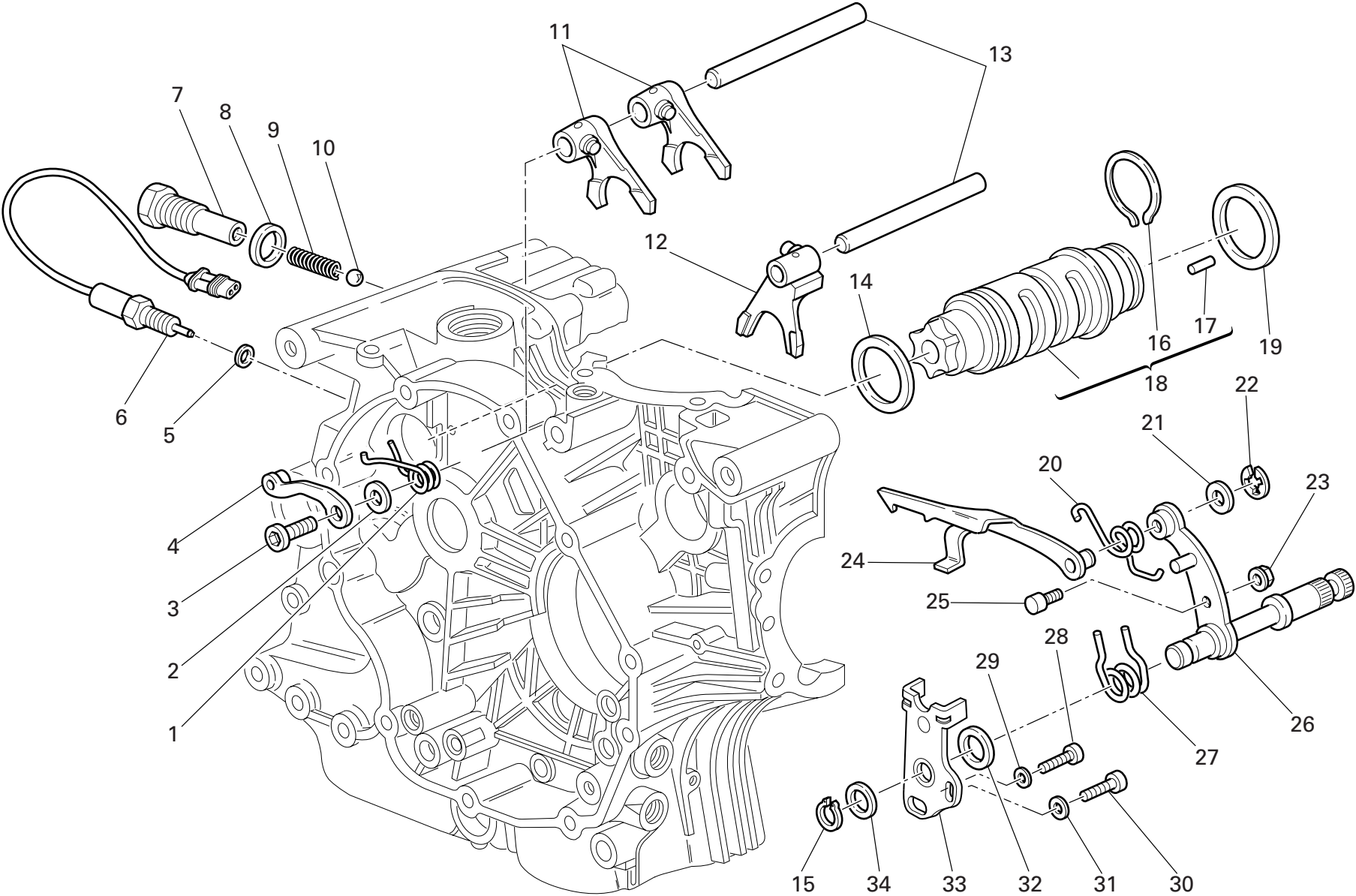

NOTES NO.	CODE NO.	DESCRIPTION	VALIDITY	Q.TY 
1	799.1.049.1A	Return spring		1
2	852.1.053.2A	Washer		1
3	779.1.039.1A	Special screw		1
4	455.2.003.1A	Gear stopper assembly		1
5	852.5.024.1A	Gasket th.1		1
6	539.1.021.1B	Switch		1
7	779.1.203.3A	Special screw		1
8	0272.91.090	Gasket		1
9	0660.13.143	Gear selector spring		1
10	76835.1134	Ball		1
11	0340.13.075	1st,4th-2nd,3rd gear selector fork		2
12	0340.13.080	5th,6th gear selector fork		1
13	0660.13.070	Fork pin		2
14	852.1.005.1A	Shim th. 1		1
14	852.1.093.1A	Shim th. 0.9		1
15	73500.1542	Circlip		1
16	882.1.006.1A	Needle retaining ring (square cross-section)		1
17	821.1.070.1A	Pin		6
18	182.2.018.1A	Complete gearbox drum		1
19	0660.13.060	Shim th. 1		1
19	852.1.094.1A	Shim th. 0.9		1
20	799.1.025.1A	Fork return spring		1
21	0400.09.050	Shim th. 0.5		1
21	0765.92.205	Shim th. 0.2		2
22	884.5.034.1A	Ring		1
23	748.1.040.1A	Nut		1
24	180.1.008.1A	Gearbox drum control fork		1

NOTES NO.	CODE NO.	DESCRIPTION	VALIDITY	Q.TY 
25	0660.13.165	Gearchange lever pin		1
26	821.1.001.1A	Pin with gearchange lever		1
27	0799.13.110	Gearchange lever return spring		1
28	771.1.026.3A	Screw		1
29	852.1.172.1A	Washer		1
30	771.5.123.8B	Screw		1
31	852.1.174.1A	Washer		1
32	881.1.012.1A	Centering ring		1
33	826.1.009.1A	Stopper plate		1
34	0400.29.125	Shim th. 0.2		2
34	0400.29.126	Shim th. 0.5		1

DRAWING 003

GEARBOX

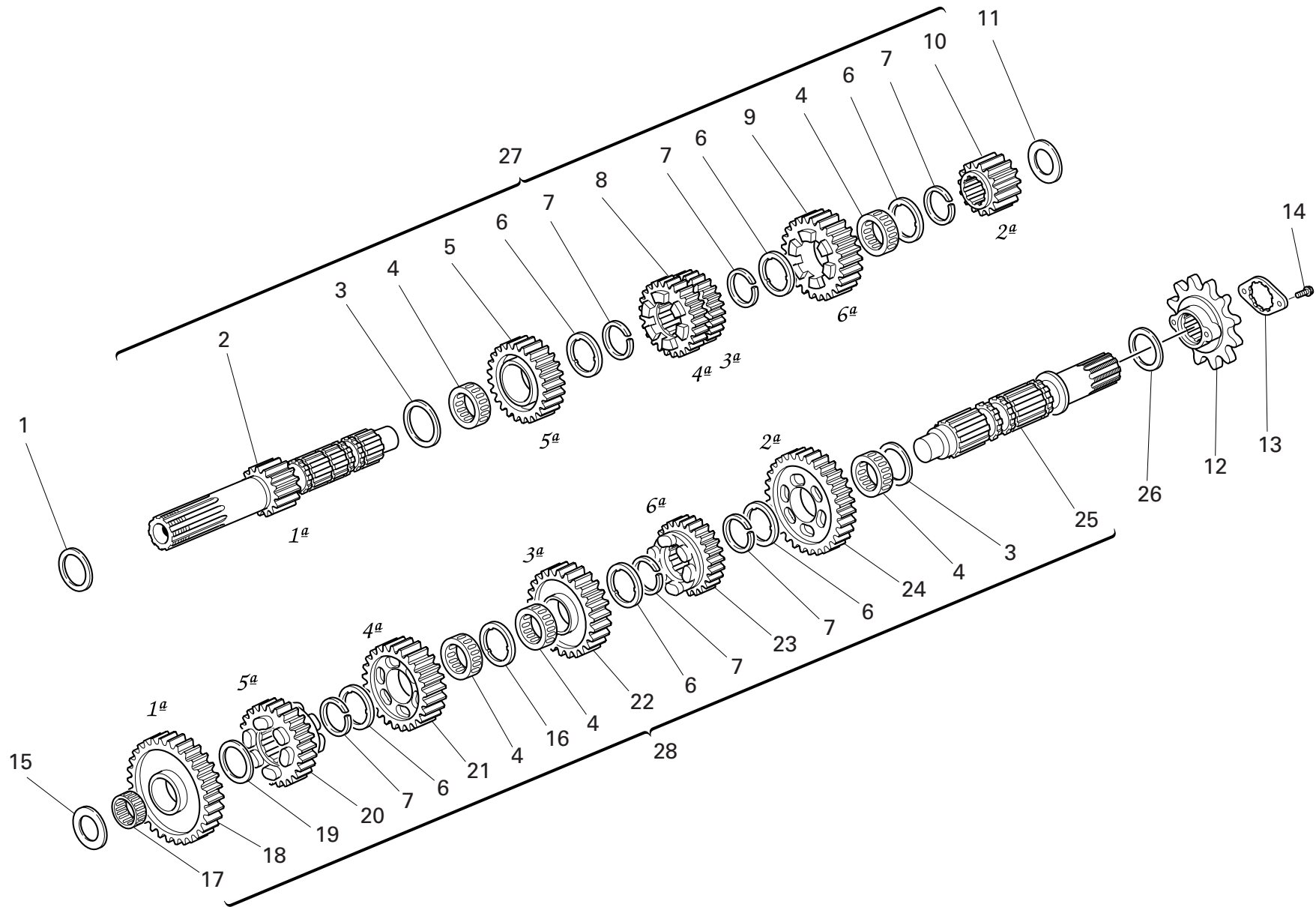

DRAWING 003 GEARBOX

NOTES NO.	CODE NO.	DESCRIPTION	VALIDITY	Q.TY
				
1	0251.47.054	Shim th. 1.2		1
2	149.1.033.1A	Gearbox main shaft		1
3	0670.16.150	Shim th. 0.5		2
4	701.4.005.1A	Needle bearing		5
5	172.1.110.1A	Driving gear 5th sp.		1
6	856.1.001.1A	Grooved washer th. 0.5		6
7	0670.16.145	Snap ring		6
8	172.1.109.1A	Driving gear 3rd/4th sp.		1
9	172.1.111.1A	Driving gear 6th sp.		1
10	172.1.108.1A	Driving gear 2nd sp.		1
11	713.1.014.1E	Shim th. 1.6		1
12	449.A.043.3A	Chain sprocket Z=15		1
13	826.1.011.1A	Sprocket keep plate		1
14	772.1.062.1A	Screw		2
15	713.1.266.1A	Spacer th. 3,15		1
16	856.1.031.1A	Grooved washer th. 0.5		1
17	76402.0002	Needle bearing		1
18	172.1.112.1A	Driven gear 1st sp.		1
19	0670.16.155	Shim th. 1		1
20	172.1.116.1A	Driven gear 5th sp.		1
21	172.1.115.1A	Driven gear 4th sp.		1
22	172.1.114.1A	Driven gear 3rd sp.		1
23	172.1.117.1A	Driven gear 6th sp.		1
24	172.1.113.1A	Driven gear 2nd sp.		1
25	149.1.034.1A	Gearbox lay shaft		1
26	0670.16.170	Shim th. 0.8		1
27	150.2.061.1A	Complete main shaft		1

CATALOGUE No: 915.1.267.1B
ISSUED: 07 - 07

NOTES NO.	CODE NO.	DESCRIPTION	VALIDITY	Q.TY
				
28	150.2.062.1A	Gearbox lay shaft		1

CATALOGUE No: 915.1.267.1B
ISSUED: 07 - 07

DRAWING 004

CLUTCH

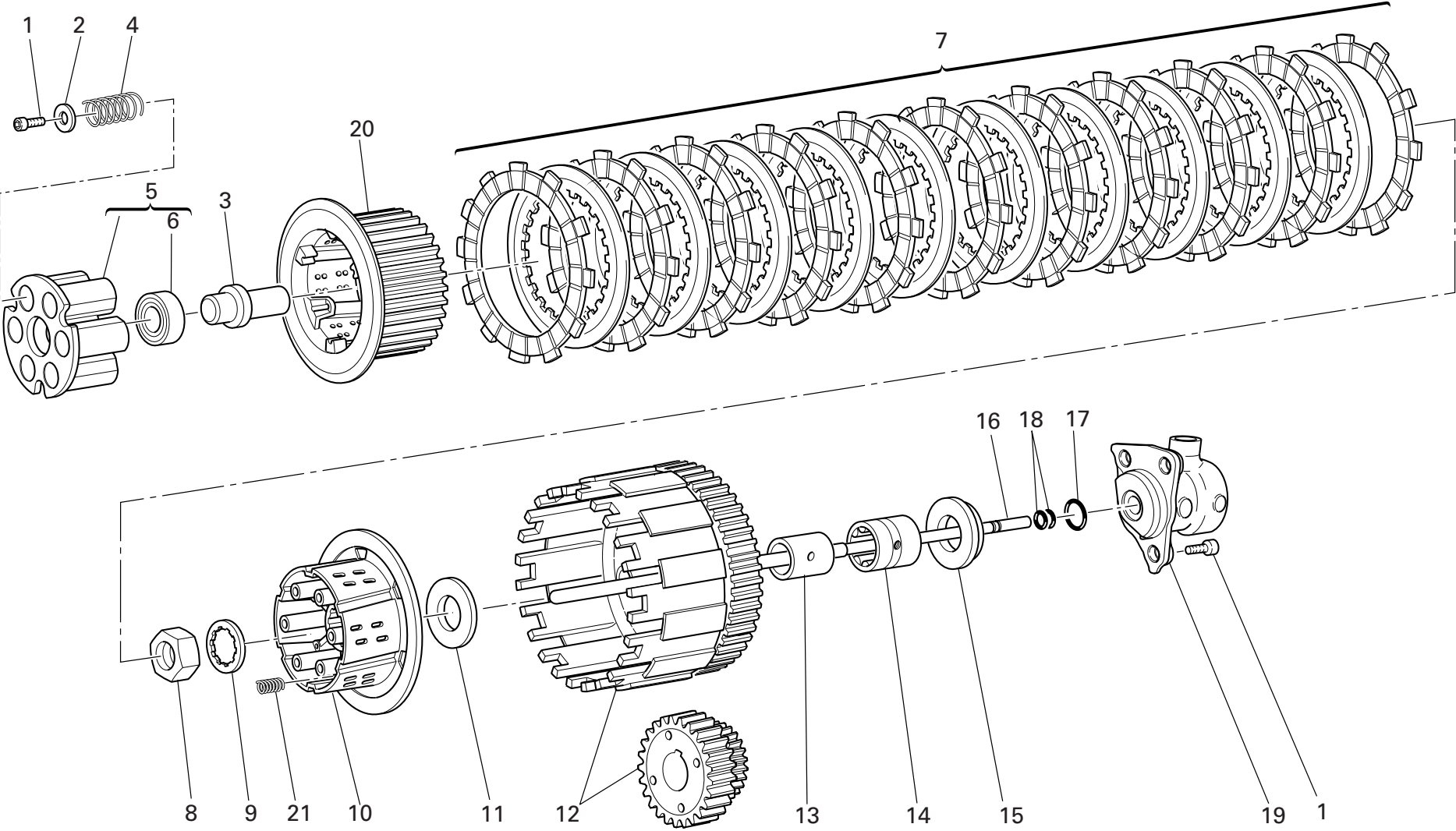

DRAWING 004 CLUTCH

NOTES NO.	CODE NO.	DESCRIPTION	VALIDITY	Q.TY 
1	771.5.065.8B	Screw		9
2	852.1.177.1A	Washer		6
3	818.1.015.1A	Clutch control pin		1
4	797.1.022.1A	Clutch spring		6
5	194.2.020.1A	Pressure plate		1
6	702.5.038.1A	Bearing		1
7	190.2.016.1A	Clutch plates set		1
8	750.1.007.1A	Nut		1
9	851.1.020.1A	Lock washer		1
10	196.1.024.1A	Clutch drum		1
11	856.1.014.1A	Shim		1
12	198.1.033.1A	Primary drive gears pair		1
13	881.1.026.1A	Inner ring		1
14	702.5.015.1A	Bearing		1
15	713.1.119.1A	Spacer		1
16	117.2.007.1A	Clutch control rod		1
17	886.4.043.1A	O-ring		1
18	93823.2018	O-ring		2
19	195.4.003.1A	Piston assembly		1
20	196.1.025.1A	Hub		1
21	797.1.017.1A	Spring		3

NOTES NO.	CODE NO.	DESCRIPTION	VALIDITY	Q.TY 
-----------	----------	-------------	----------	--

DRAWING 005

CLUTCH-SIDE CRANKCASE COVER

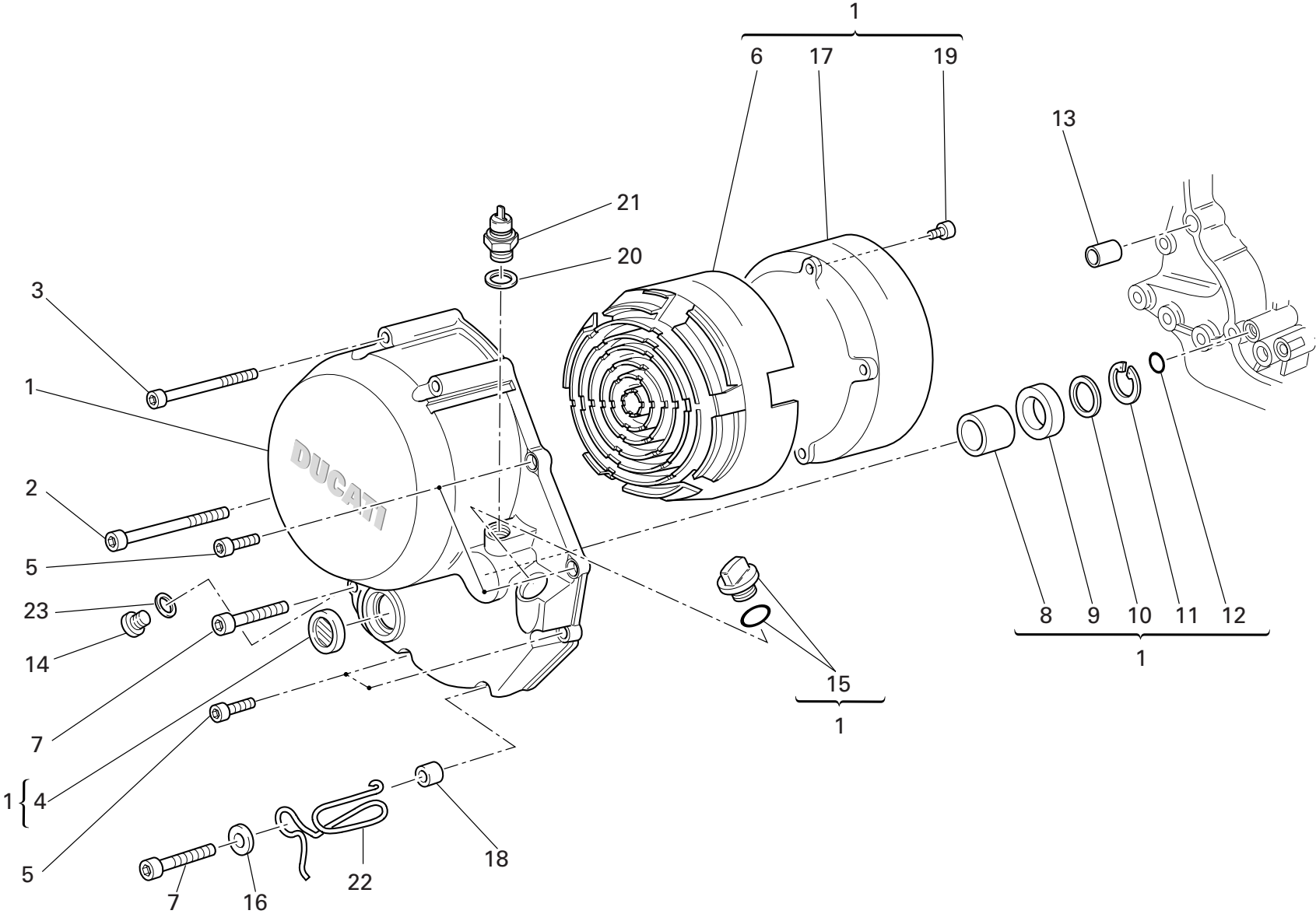

DRAWING 005 CLUTCH-SIDE CRANKCASE COVER

NOTES NO.	CODE NO.	DESCRIPTION	VALIDITY	Q.TY 
1	243.2.028.5AD	Cover clutch side		1
2	771.5.083.8B	Screw		1
3	771.5.081.8B	Screw		3
4	254.4.001.2A	Oil level sight glass		1
5	771.5.069.8B	Screw		2
6	486.1.051.1A	Panel (BLACK)		1
7	771.5.072.8B	Screw		1
8	0665.49.680	Bush		1
9	930.4.091.1A	Seal ring		1
10	852.1.008.1A	Shim th. 0.5		1
11	884.5.035.1A	Circlip		1
12	93827.0114	O-ring		1
13	711.1.160.1A	Locating bush		1
14	780.5.001.1A	Cap		1
15	893.2.013.1A	Complete cap		1
16	852.1.176.1A	Washer		1
17	243.1.029.1A	Cover		1
18	713.1.241.1A	Spacer		1
19	773.1.001.1A	Screw		6
20	852.1.195.1A	Gasket th.2		1
21	539.4.030.2A	Switch		1
22	881.1.051.1A	Holder		1
23	852.5.024.1A	Gasket th.1		1

NOTES NO.	CODE NO.	DESCRIPTION	VALIDITY	Q.TY 
-----------	----------	-------------	----------	--

DRAWING 006

CONNECTING RODS

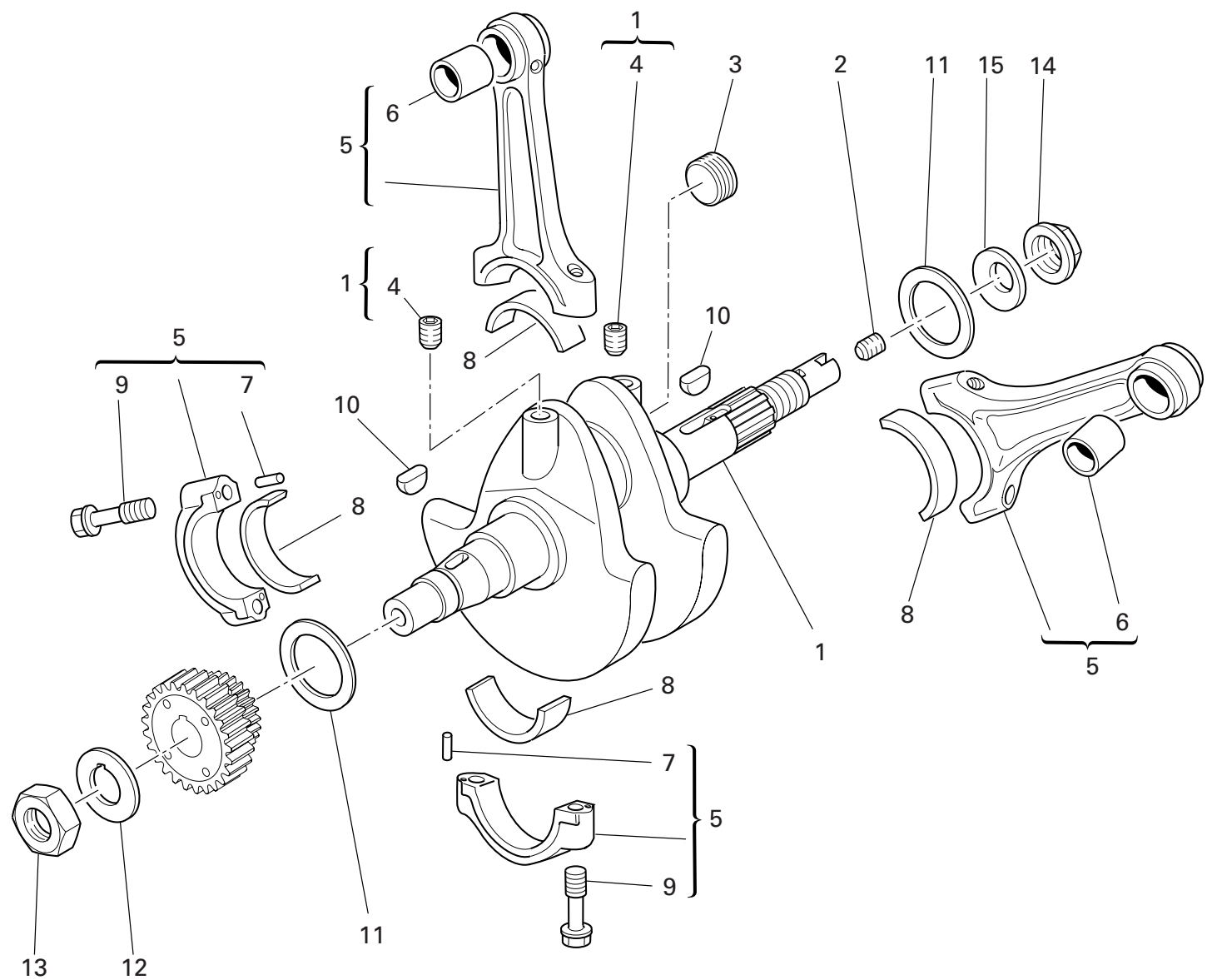

DRAWING 006 CONNECTING RODS

NOTES NO.	CODE NO.	DESCRIPTION	VALIDITY	Q.TY 
1	146.2.139.1A	Crankshaft		1
2	779.1.109.2A	Special screw		1
3	780.1.016.1A	Cap		1
4	779.1.547.1A	Special screw		2
5	158.2.018.2A	Connecting rods pair		2
6	0660.47.290	Standard bush		2
7	74224.0570	Pin		4
8	0660.47.230	Standard half-bearing		4
9	779.1.007.2A	Special screw		4
10	74172.1008	Woodruff key		2
11	852.1.104.1A	Shim th. 1.9		2
11	852.1.104.1B	Shim th. 1.95		2
11	852.1.104.1H	Shim th. 2.25		2
11	852.1.104.1K	Shim th. 2,4		2
11	852.1.104.1L	Shim th. 2,45		2
11	852.1.104.1M	Shim th. 2.5		2
11	852.1.104.1N	Shim th. 2.55		2
11	852.1.104.2C	Shim th. 2		2
11	852.1.104.2D	Shim th. 2,05		2
11	852.1.104.2E	Shim th. 2,1		2
11	852.1.104.2F	Shim th. 2,15		2
11	852.1.104.2G	Shim th. 2.2		2
11	852.1.104.2I	Shim th. 2.3		2
11	852.1.104.2J	Shim th. 2.35		2
12	851.1.019.1A	Lock washer		1
13	0660.47.040	Nut		1
14	750.1.012.2A	Nut		1

CATALOGUE No: 915.1.267.1B
ISSUED: 07 - 07

NOTES NO.	CODE NO.	DESCRIPTION	VALIDITY	Q.TY 
15	799.1.051.2A	Spring washer		1

CATALOGUE No: 915.1.267.1B
ISSUED: 07 - 07

DRAWING 007 CYLINDERS - PISTONS

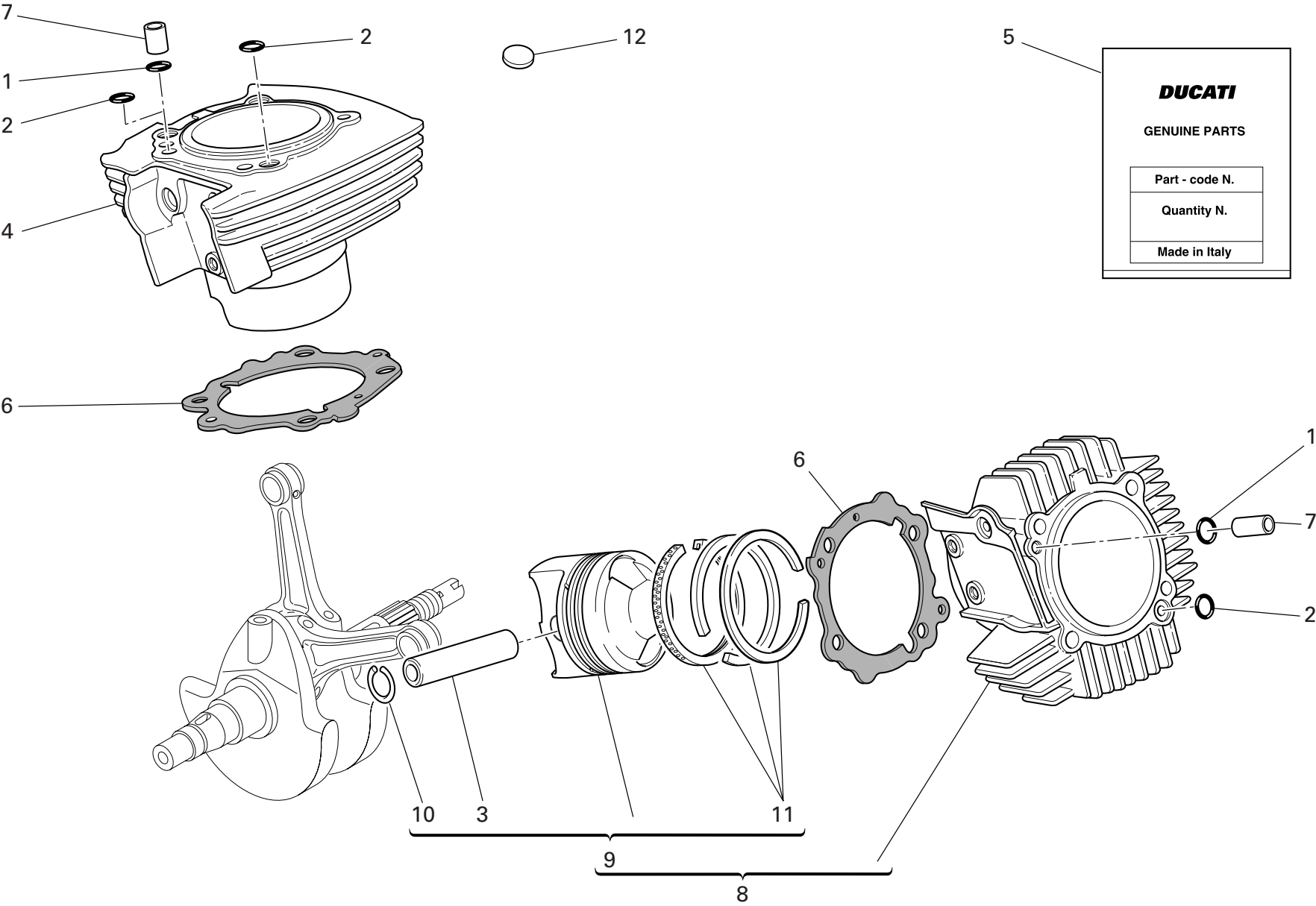

DRAWING 007 CYLINDERS - PISTONS

NOTES NO.	CODE NO.	DESCRIPTION	VALIDITY	Q.TY 
1	0400.17.030	O-ring		2
2	886.4.121.1A	O-ring		3
3	121.1.129.1A	Piston pin		2
4	120.2.149.1A	Vertical cylinder-piston fit		1
5	791.2.034.1A	Head-cylinder gaskets set		1
6	786.1.095.1A	Cylinder-crankcase gasket th. 0.4		2
7	0755.17.125	Bush		2
8	120.2.148.1A	Horizontal cylinder-piston fit		1
9	122.2.149.1A	Complete piston		2
10	884.4.017.1A	Piston pin circlip		4
11	121.2.035.1A	Piston rings set		2
12	700.1.027.1A	Vibration damper pad		47

NOTES NO.	CODE NO.	DESCRIPTION	VALIDITY	Q.TY 
-----------	----------	-------------	----------	--

DRAWING 008

TIMING SYSTEM

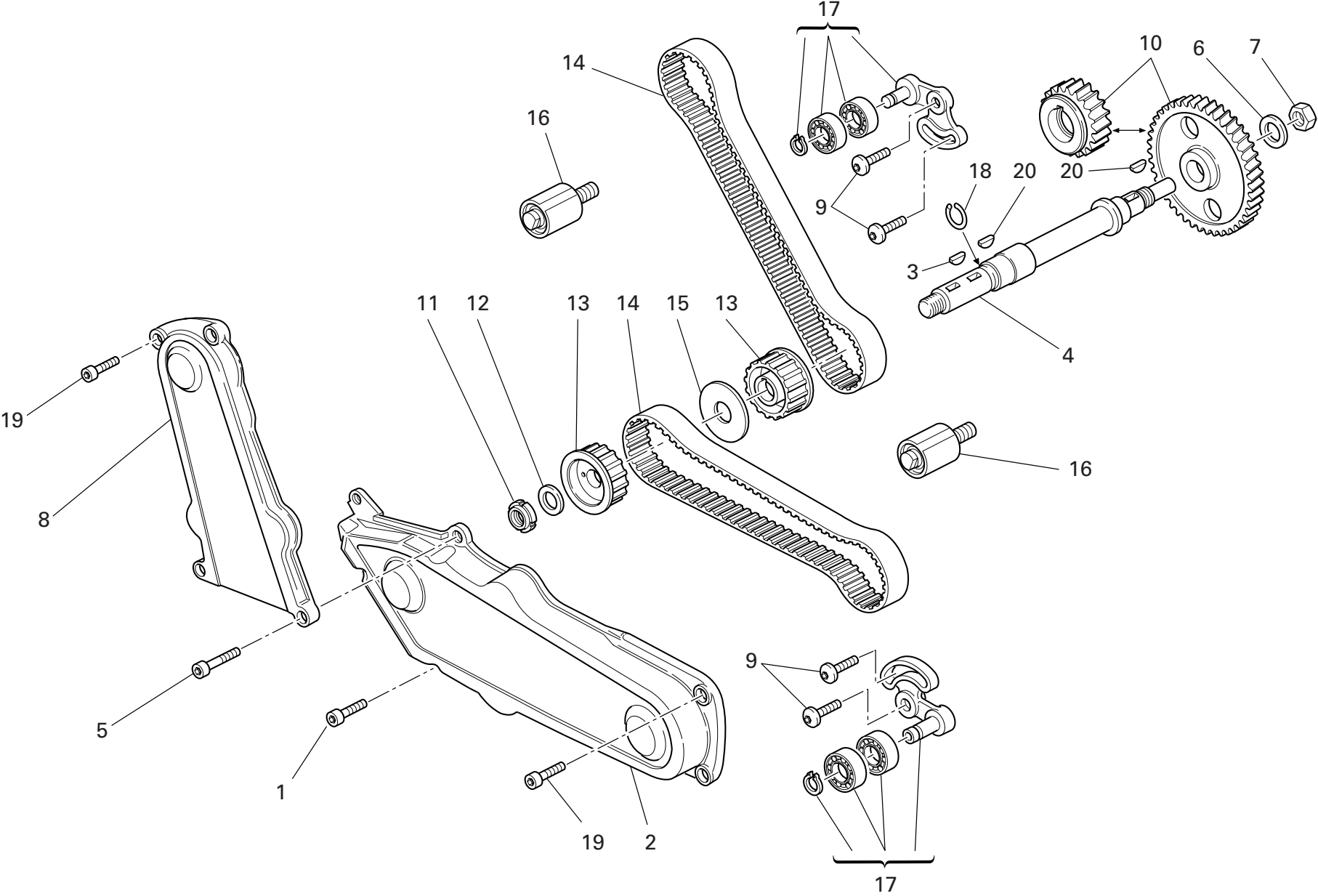

DRAWING 008 TIMING SYSTEM

NOTES NO.	CODE NO.	DESCRIPTION	VALIDITY	Q.TY 
1	771.5.067.8B	Screw		1
2	245.1.047.1AB	Horizontal timing belt cover		1
3	74172.1008	Woodruff key		1
4	147.1.015.1A	Lay shaft		1
5	771.5.069.8B	Screw		2
6	851.1.013.1A	Lock washer		1
7	0124.40.060	Hexagon nut		1
8	245.1.048.1AB	Vertical timing belt cover		1
9	772.1.010.3A	Screw		4
10	171.2.020.2B	Timing gears pair		1
11	703.5.006.2A	Elastic-stop ring nut		1
12	852.1.173.1A	Washer		1
13	255.1.001.1B	Timing belt roller		2
14	737.4.007.2A	Timing drive toothed belt		2
15	856.1.002.2A	Belt roller separating washer sp. 2		1
16	451.1.025.1A	Fixed tensioner assembly		2
17	451.2.020.1A	Complete vertical cylinder tensioner roller		2
18	882.1.003.1A	Snap ring		1
19	771.5.064.8B	Screw		4
20	0755.29.025	Woodruff key		2

NOTES NO.	CODE NO.	DESCRIPTION	VALIDITY	Q.TY 
-----------	----------	-------------	----------	--

DRAWING 009

FILTERS AND OIL PUMP

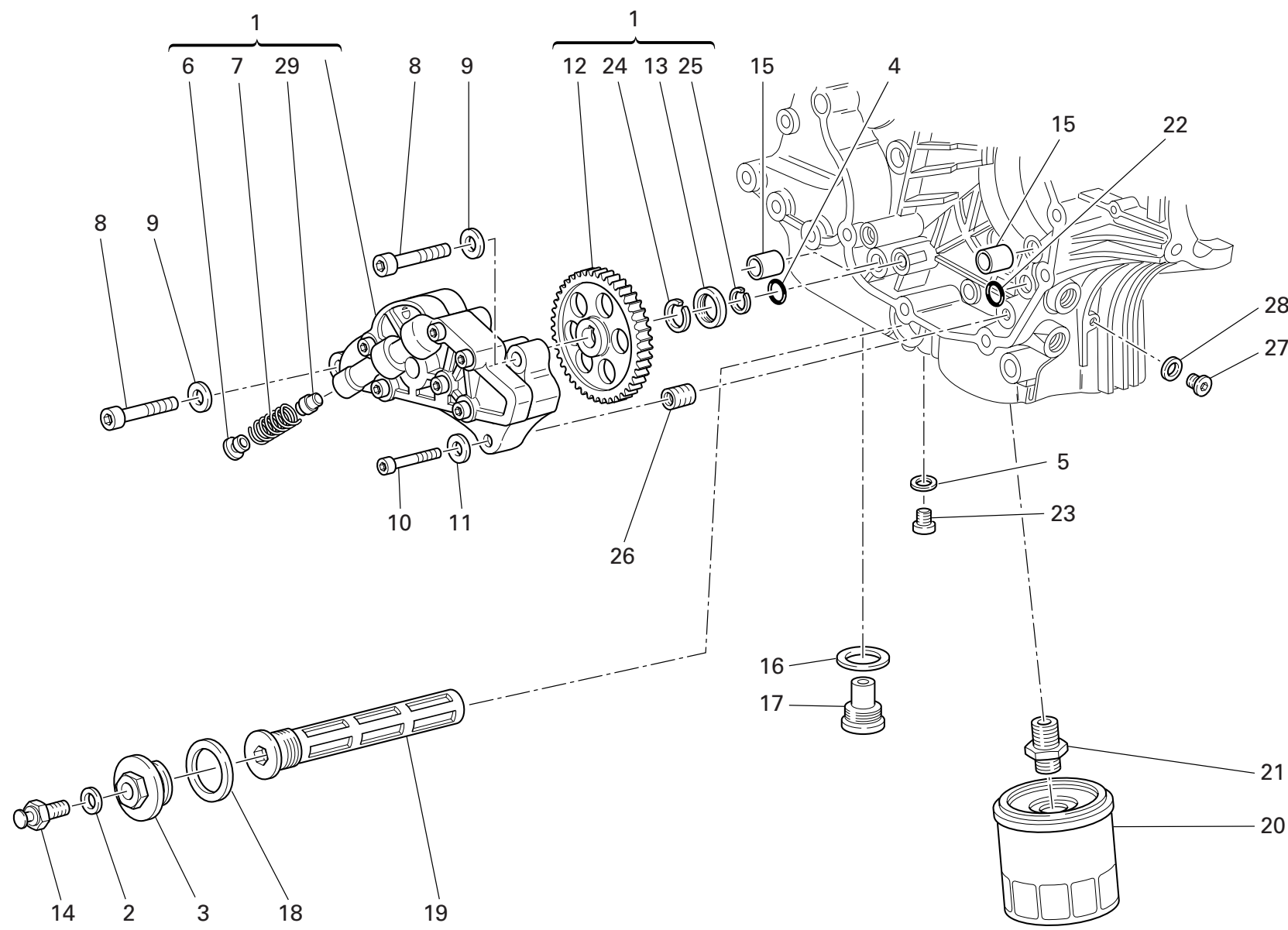

DRAWING 009 FILTERS AND OIL PUMP

NOTES NO.	CODE NO.	DESCRIPTION	VALIDITY	Q.TY 
1	174.2.025.6A	Complete oil pump		1
2	852.5.024.1A	Gasket th.1		1
3	873.1.039.1A	Cap		1
4	886.4.037.1A	O-ring		1
5	852.1.120.1A	Aluminium gasket		1
6	780.1.018.1A	Bypass cap		1
7	799.1.055.1A	Bypass spring		1
8	771.5.129.8B	Screw		2
9	852.1.174.1A	Washer		2
10	771.5.069.8B	Screw		1
11	852.1.172.1A	Washer		1
12	174.1.025.2A	Pump drive gear		1
13	710.1.001.1A	Bush		1
14	552.1.045.2A	Thermistor		1
15	0759.49.280	Locating bush		2
16	220.3.208.3A	Gasket		1
17	780.2.047.1A	Oil drain plug with magnet		1
18	852.5.005.1A	Gasket th.1,5		1
19	894.2.009.1A	Oil filter		1
20	444.4.003.4A	Oil filter cartridge		1
21	0670.49.910	Nipple		1
22	93827.0114	O-ring		1
23	779.1.198.2A	Cap		1
24	884.4.042.1A	Snap ring		1
25	884.5.036.1A	Circlip		2
26	0670.49.310	Reduction bush		1
27	779.1.162.2A	Cap		1

CATALOGUE No: 915.1.267.1B
ISSUED: 07 - 07

NOTES NO.	CODE NO.	DESCRIPTION	VALIDITY	Q.TY 
28	852.1.195.1A	Gasket th.2		1
29	593.1.018.1A	Bypass valve		1

CATALOGUE No: 915.1.267.1B
ISSUED: 07 - 07

DRAWING 010

CRANKCASE HALVES

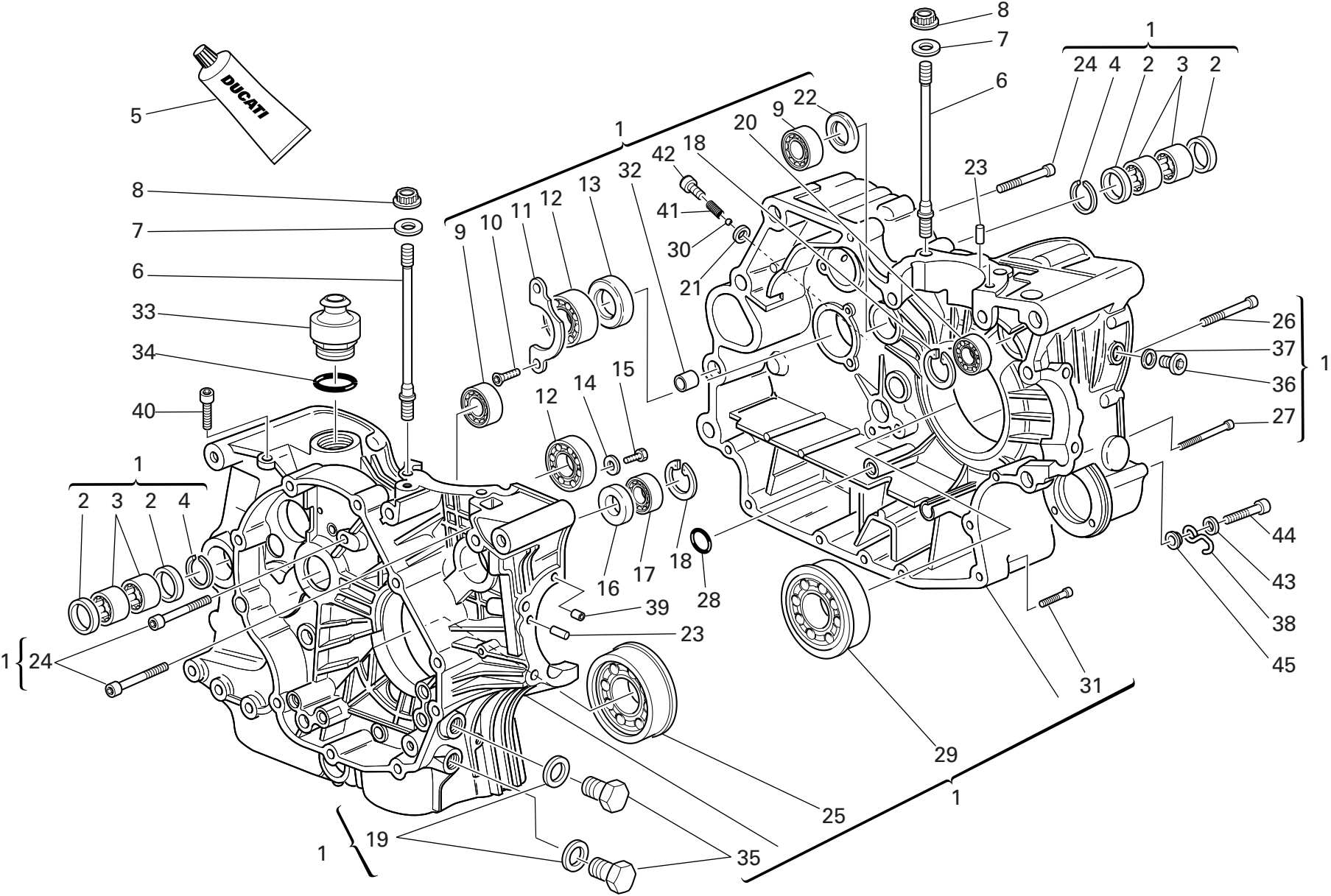

DRAWING 010 CRANKCASE HALVES

NOTES NO.	CODE NO.	DESCRIPTION	VALIDITY	Q.TY 
1	225.2.182.1A	Complete half-crankcases pair		1
2	0755.49.265	Seal ring		4
3	76400.0004	Needle bearing		4
4	76266.2668	Snap ring		2
5	94247.0014	Fluid sealant		1
6	766.1.058.1A	Stud bolt for fastening head cylinder		8
7	856.1.064.2A	Special washer		8
8	748.1.050.1A	Nut		8
9	702.4.040.1A	Bearing		2
10	72094.1616	Screw		2
11	0367.49.275	Keep plate		1
12	75120.2567	Bearing		2
13	0660.49.268	Seal ring		1
14	713.1.140.1A	Spacer		2
15	770.5.250.8B	Screw		2
16	93785.1830	Seal ring		1
17	75794.1542	Bearing		1
18	73503.3380	Circlip		2
19	787.1.011.1A	Aluminium gasket th.2		2
20	702.5.008.1A	Bearing		1
21	852.5.023.1A	Gasket		1
22	463.4.001.1A	Seal ring		1
23	860.1.004.1A	Locating dowel		2
24	771.5.136.8B	Screw		6
25	702.4.015.1A	Bearing		1
26	779.1.029.2A	Special screw		1
27	771.5.080.8B	Screw		1

CATALOGUE No: 915.1.267.1B
ISSUED: 07 - 07

NOTES NO.	CODE NO.	DESCRIPTION	VALIDITY	Q.TY 
28	93827.0114	O-ring		1
29	702.4.016.1A	Bearing		1
30	847.4.006.1A	Ball		1
31	771.5.072.8B	Screw		5
32	711.1.095.1A	Bush		2
33	593.1.003.1B	Breather valve		1
34	93823.3156	O-ring		1
35	780.1.037.1A	Cap		2
36	779.1.026.2A	Screw		1
37	852.5.026.1A	Aluminium gasket th.1,5		1
38	829.1.134.1A	Ring		1
39	711.1.128.1A	Bush		2
40	779.1.182.2A	Special screw		1
41	799.1.211.1A	Spring		1
42	771.1.037.1A	Special screw		1
43	852.5.028.1A	Washer		1
44	771.5.071.8B	Screw		1
45	713.1.365.1A	Spacer		1

CATALOGUE No: 915.1.267.1B
ISSUED: 07 - 07

DRAWING 011

ALTERNATOR-SIDE CRANKCASE COVER

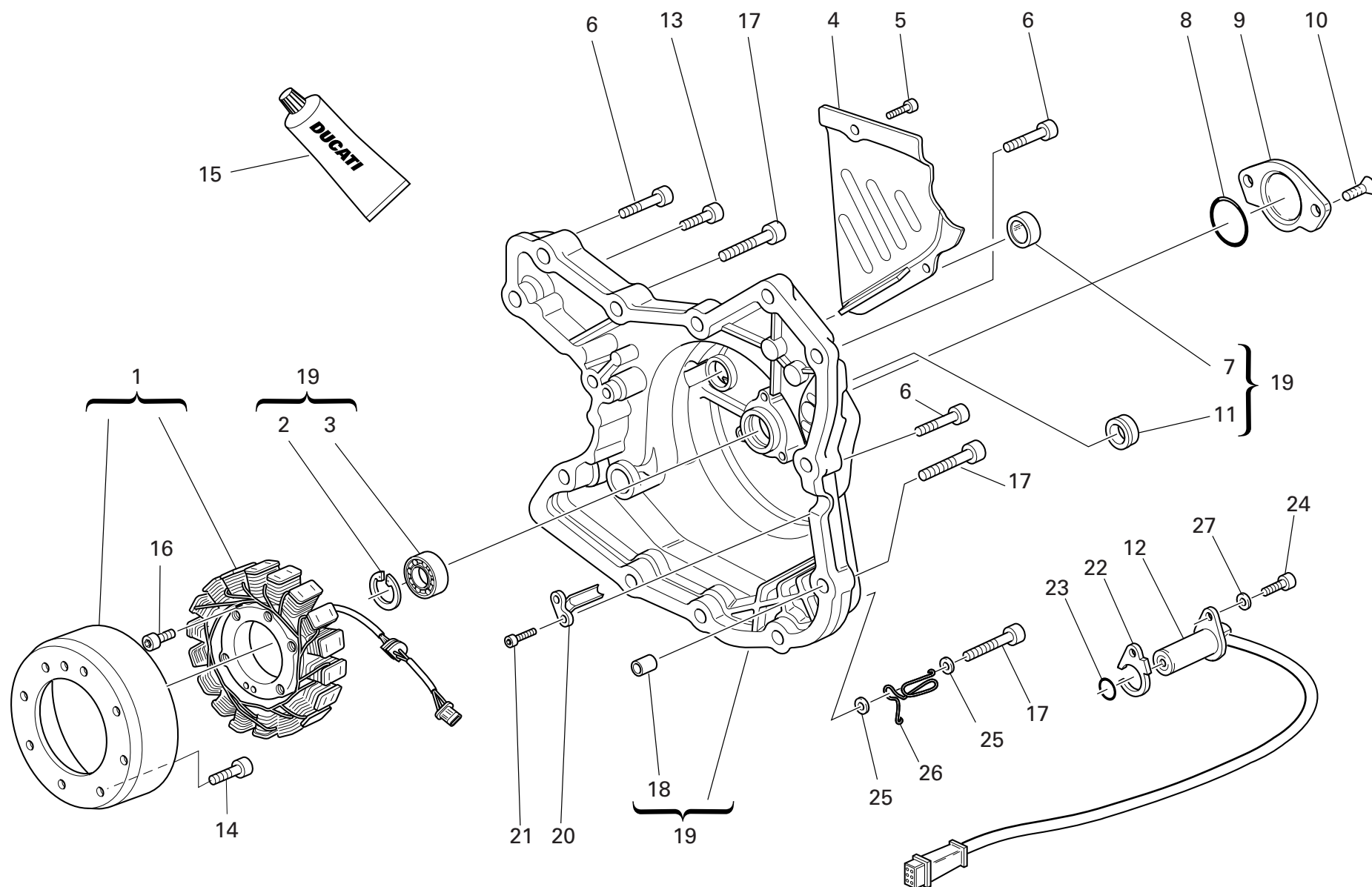

DRAWING 011 ALTERNATOR-SIDE CRANKCASE COVER

NOTES NO.	CODE NO.	DESCRIPTION	VALIDITY	Q.TY	
1	264.4.014.3B	Generator "DENSO"		1	
2	73503.3380	Circlip		1	
3	702.5.008.1A	Bearing		1	
4	247.1.083.1A	Chain cover		1	
5	771.5.064.8B	Screw		2	
6	771.5.069.8B	Screw		9	
7	254.1.001.1A	Oil level sight glass		1	
8	886.1.095.1A	O-ring		1	
9	247.1.305.1AF	Cover		1	
10	777.5.049.8B	Screw		2	
11	93783.1524	Seal ring		1	
12	552.4.020.1A	Sensor		1	
13	771.5.067.8B	Screw		2	
14	779.4.075.1A	Screw		8	
15	94247.0014	Fluid sealant		1	
16	771.5.073.8B	Screw		3	
17	771.1.047.1A	Screw		1	
18	711.1.160.1A	Locating bush		2	
19	242.2.045.2AB	Generator cover		1	
20	830.1.144.1A	Bracket		1	
21	771.5.040.8B	Screw		2	
22	788.1.076.1A	Gasket th.0,6		1	
22	788.1.076.1AA	Gasket th.0,8		1	
22	788.1.076.1AB	Gasket th.1,0		1	
23	886.4.033.1A	O-ring		1	
24	771.5.066.8B	Screw		1	
25	852.5.028.1A	Washer		2	

CATALOGUE No: 915.1.267.1B
ISSUED: 07 - 07

NOTES NO.	CODE NO.	DESCRIPTION	VALIDITY	Q.TY	
26	881.1.051.1A	Holder		1	
27	853.1.003.1A	Spring washer		1	

CATALOGUE No: 915.1.267.1B
ISSUED: 07 - 07

DRAWING 012

ELECTRIC STARTING AND IGNITION

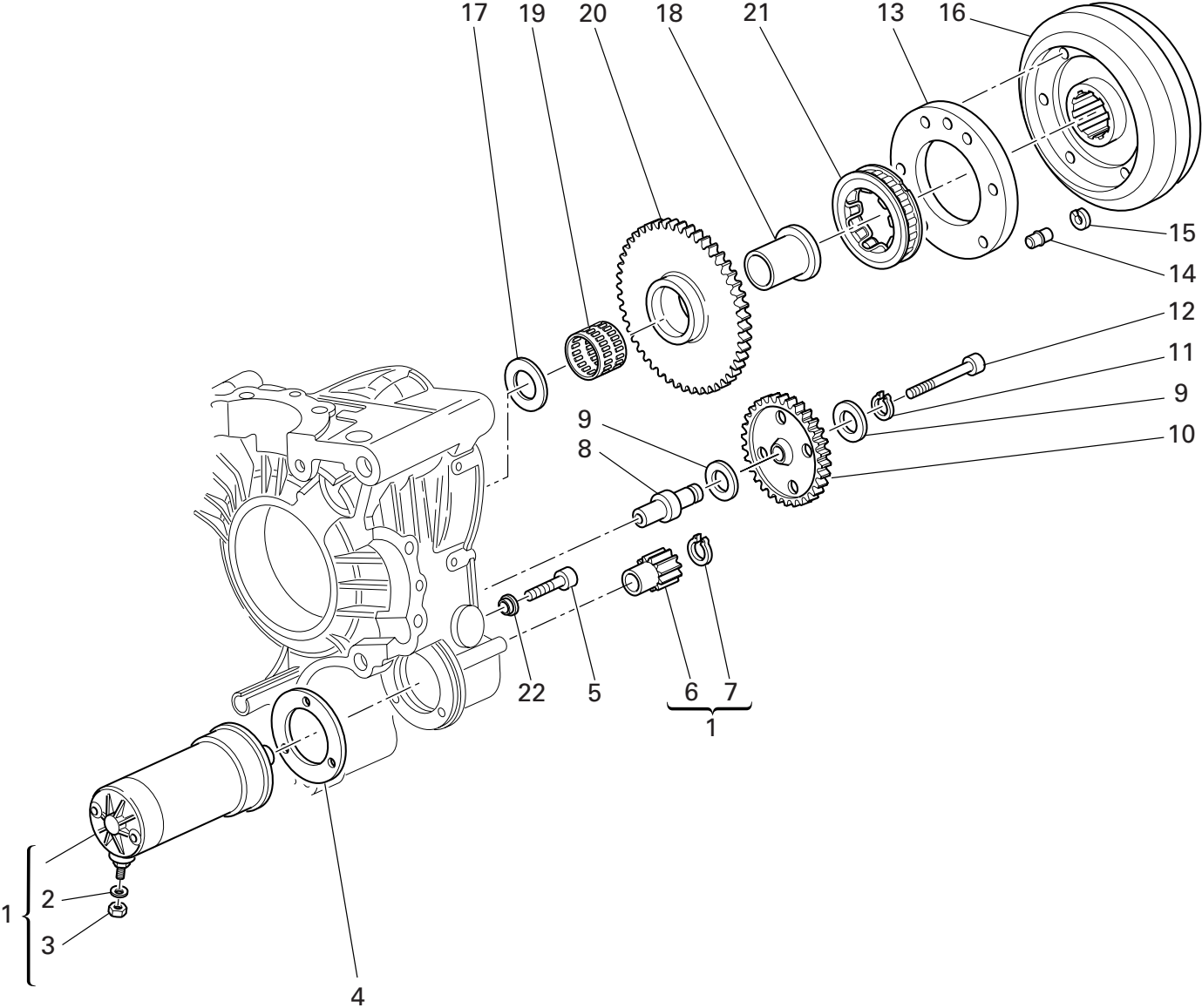

DRAWING 012 ELECTRIC STARTING AND IGNITION

NOTES NO.	CODE NO.	DESCRIPTION	VALIDITY	Q.TY 
1	270.4.001.1A	Complete starter motor (8-9 included)		1
2	853.1.003.1A	Spring washer		1
3	750.1.121.1A	Nut		1
4	788.1.054.2A	Starter motor gasket		1
5	771.1.047.1A	Screw		1
6	176.1.001.1A	Starter motor sprocket		1
7	884.5.036.1A	Circlip		1
8	821.1.257.1A	Intermediate gear pin		1
9	856.1.071.1A	Washer		2
10	176.1.009.1A	Intermediate gear assembly		1
11	73500.1440	Circlip		1
12	771.5.078.8B	Screw		1
13	160.1.057.1A	Flange		1
14	863.1.002.1A	Locating pin		1
15	882.1.012.1A	Check ring		1
16	276.1.025.1B	Ignition flywheel		1
17	0619.50.065	Washer		1
18	881.1.010.1C	Inner ring		1
19	701.4.003.1A	Needle bearing		1
20	173.1.012.3A	Electric starter driven gear		1
21	701.4.007.1A	Starter clutch		1
22	713.1.365.1A	Spacer		1

NOTES NO.	CODE NO.	DESCRIPTION	VALIDITY	Q.TY 
-----------	----------	-------------	----------	--

DRAWING 013

CYLINDER HEAD : TIMING SYSTEM

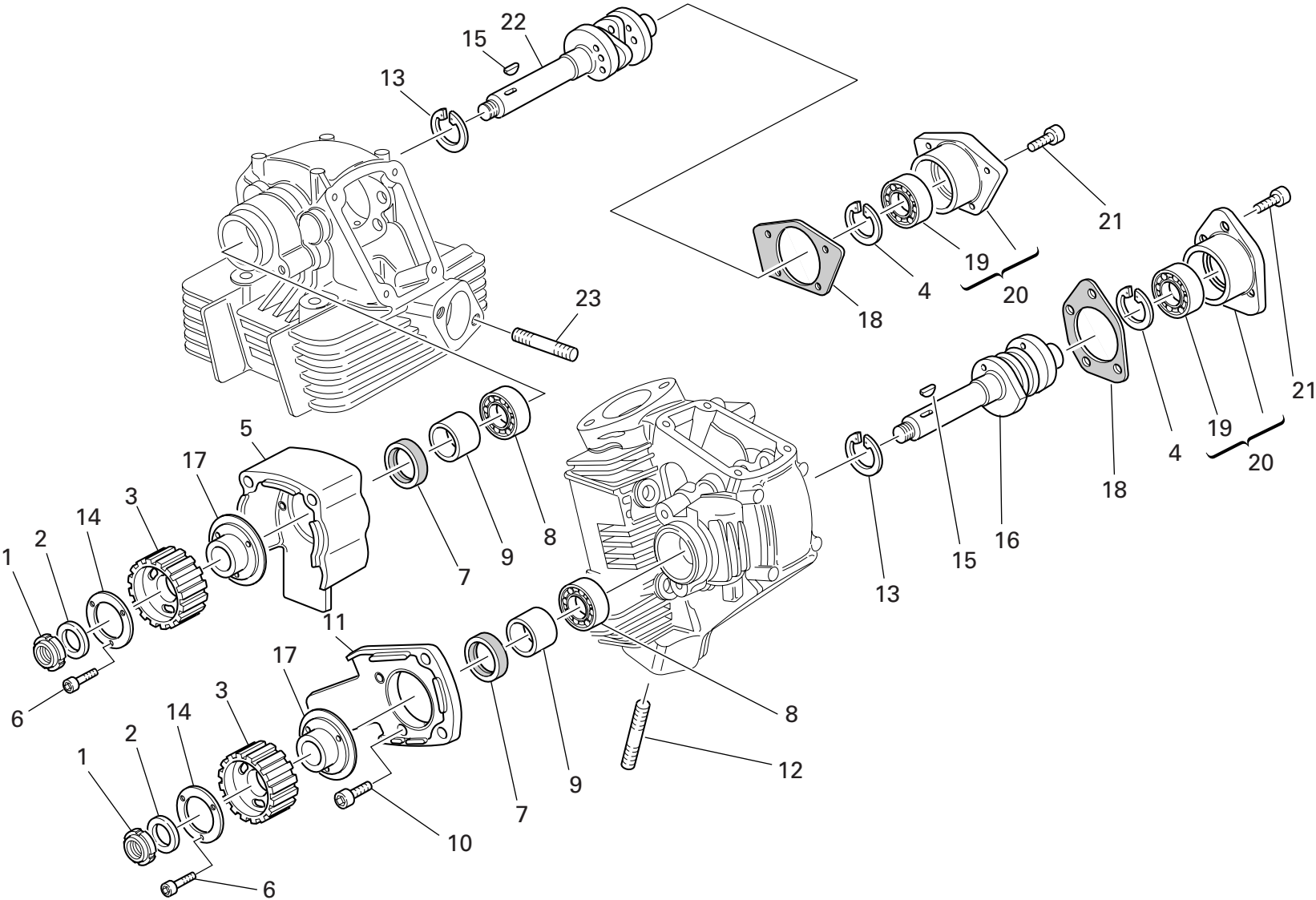

DRAWING 013 CYLINDER HEAD : TIMING SYSTEM

NOTES NO.	CODE NO.	DESCRIPTION	VALIDITY	Q.TY 
1	703.5.006.2A	Elastic-stop ring nut		2
2	852.1.173.1A	Washer		2
3	255.1.014.1A	Timing belt roller		2
4	73503.3380	Circlip		2
5	235.1.027.1A	Vertical rubber cap		1
6	771.5.040.8B	Screw		6
7	0204.70.105	Seal ring		2
8	75120.1747	Bearing		2
9	713.1.007.1A	Belt roller spacer		2
10	771.5.065.8B	Screw		4
11	235.1.026.1A	Horizontal rubber cap		1
12	766.4.017.2A	Stud bolt		4
13	73503.3683	Circlip		2
14	852.1.124.2A	Special washer		2
15	74172.1008	Woodruff key		2
16	148.1.147.1A	Horizontal head camshaft		1
17	160.1.076.1A	Flange		2
18	0660.92.310	Cap gasket		2
19	75173.1542	Bearing		2
20	235.2.031.2A	Cap with bearing		2
21	771.5.066.8B	Screw		8
22	148.1.146.1A	Vertical head camshaft		1
23	766.4.018.1A	Stud bolt		4

NOTES NO.	CODE NO.	DESCRIPTION	VALIDITY	Q.TY 
-----------	----------	-------------	----------	--

DRAWING 014 VERTICAL CYLINDER HEAD

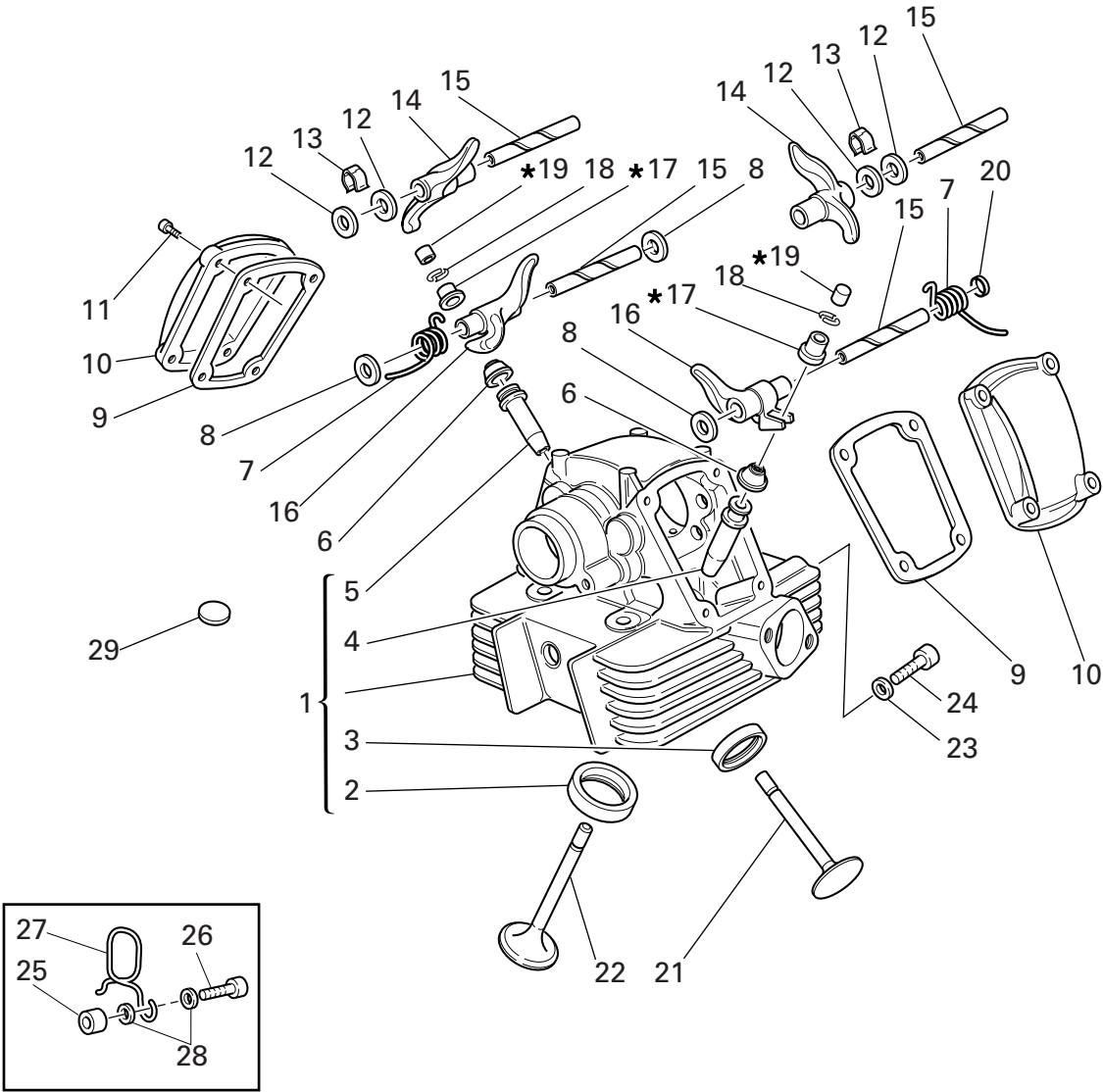

19	17
Registro bilanc. apertura	Registro bilanc. chiusura
Adjustment	Adjustment
Réglage	Réglage
Ventilkäppchen	Ventilkäppchen
840.1.031.1A - 1,8	840.1.041.1B - 2,20
840.1.032.1A - 1,85	840.1.042.1B - 2,25
840.1.033.1A - 1,9	840.1.043.1B - 2,30
840.1.034.1A - 1,95	840.1.044.1B - 2,35
840.1.001.1A - 2,0	840.1.045.1B - 2,40
840.1.002.1A - 2,05	840.1.046.1B - 2,45
840.1.003.1A - 2,1	840.1.047.1B - 2,5
840.1.004.1A - 2,15	840.1.048.1B - 2,55
840.1.005.1A - 2,2	840.1.049.1B - 2,6
840.1.006.1A - 2,25	840.1.050.1B - 2,65
840.1.007.1A - 2,3	840.1.051.1B - 2,7
840.1.008.1A - 2,35	840.1.052.1B - 2,75
840.1.009.1A - 2,4	840.1.053.1B - 2,8
840.1.010.1A - 2,45	840.1.054.1B - 2,85
840.1.011.1A - 2,5	840.1.055.1B - 2,9
840.1.012.1A - 2,55	840.1.056.1B - 2,95
840.1.013.1A - 2,6	840.1.057.1B - 3,0
840.1.014.1A - 2,65	840.1.058.1B - 3,05
840.1.015.1A - 2,7	840.1.059.1B - 3,1
840.1.016.1A - 2,75	
840.1.017.1A - 2,8	
840.1.018.1A - 2,85	
840.1.019.1A - 2,9	
840.1.020.1A - 2,95	
840.1.021.1A - 3,0	
840.1.022.1A - 3,05	
840.1.023.1A - 3,1	
840.1.024.1A - 3,15	
840.1.025.1A - 3,2	
840.1.026.1A - 3,25	
840.1.027.1A - 3,3	
840.1.028.1A - 3,35	
840.1.029.1A - 3,4	
840.1.030.1A - 3,45	

DRAWING 014

VERTICAL CYLINDER HEAD

NOTES NO.	CODE NO.	DESCRIPTION	VALIDITY	Q.TY 
1	301.2.245.1B	Complete vertical head		1
2	304.1.005.2A	Intake valve seat		1
2	304.1.005.2AB	Oversize intake valve seat 0.03		1
2	304.1.005.2AC	Oversize intake valve seat 0.06		1
3	304.1.006.2A	Exhaust valve seat		1
3	304.1.006.2AB	Oversize exhaust valve seat 0.03		1
3	304.1.006.2AC	Oversize exhaust valve seat 0.06		1
4	303.1.041.1B	Intake valve guide		1
4	303.1.041.1BA	Intake valve guide magg. 0,03		1
4	303.1.041.1BB	Intake valve guide magg. 0,06		1
4	303.1.041.1BC	Intake valve guide magg. 0,09		1
5	303.1.040.1A	Exhaust valve guide		1
5	303.1.040.1AA	Exhaust valve guide magg. 0,03		1
5	303.1.040.1AB	Exhaust valve guide magg. 0,06		1
5	303.1.040.1AC	Exhaust valve guide magg. 0,09		1
6	764.1.087.1A	Valve seal		2
7	799.1.061.3A	Closing rocker spring		2
8	0619.92.180	Shim th. 0.3		6
8	0670.92.190	Shim th. 2		3
8	0765.92.185	Shim th. 1		2
8	0765.92.190	Shim th. 0.5		4
8	0765.92.205	Shim th. 0.2		8
8	852.1.214.1A	Shim th. 1.8		1
9	788.1.032.2A	Valve cover gasket		2
10	240.1.010.1AB	Valve cover		2
11	771.5.067.8B	Screw		4
12	0647.70.010	Shim		4

CATALOGUE No: 915.1.267.1B
ISSUED: 07 - 07

NOTES NO.	CODE NO.	DESCRIPTION	VALIDITY	Q.TY 
13	0375.92.210	Spring		2
14	208.1.012.4A	Opening rocker		2
15	821.1.115.1A	Rocker shaft		4
16	209.1.041.1A	Closing rocker		2
17	840.2.002.1B	See table		2
18	669.1.001.1E	Split rings		4
19	840.2.001.1A	See table		2
20	713.1.352.1A	Spacer		1
21	211.1.066.1A	Exhaust valve		1
22	210.1.070.1A	Intake valve		1
23	852.5.023.1A	Gasket		1
24	779.1.133.1A	Screw		1
25	713.1.241.1A	Spacer		1
26	771.5.071.8B	Screw		1
27	829.1.358.1A	Holder		1
28	852.1.176.1A	Washer		2
29	700.1.027.1A	Vibration damper pad		22

CATALOGUE No: 915.1.267.1B
ISSUED: 07 - 07

DRAWING 015

HORIZONTAL CYLINDER HEAD

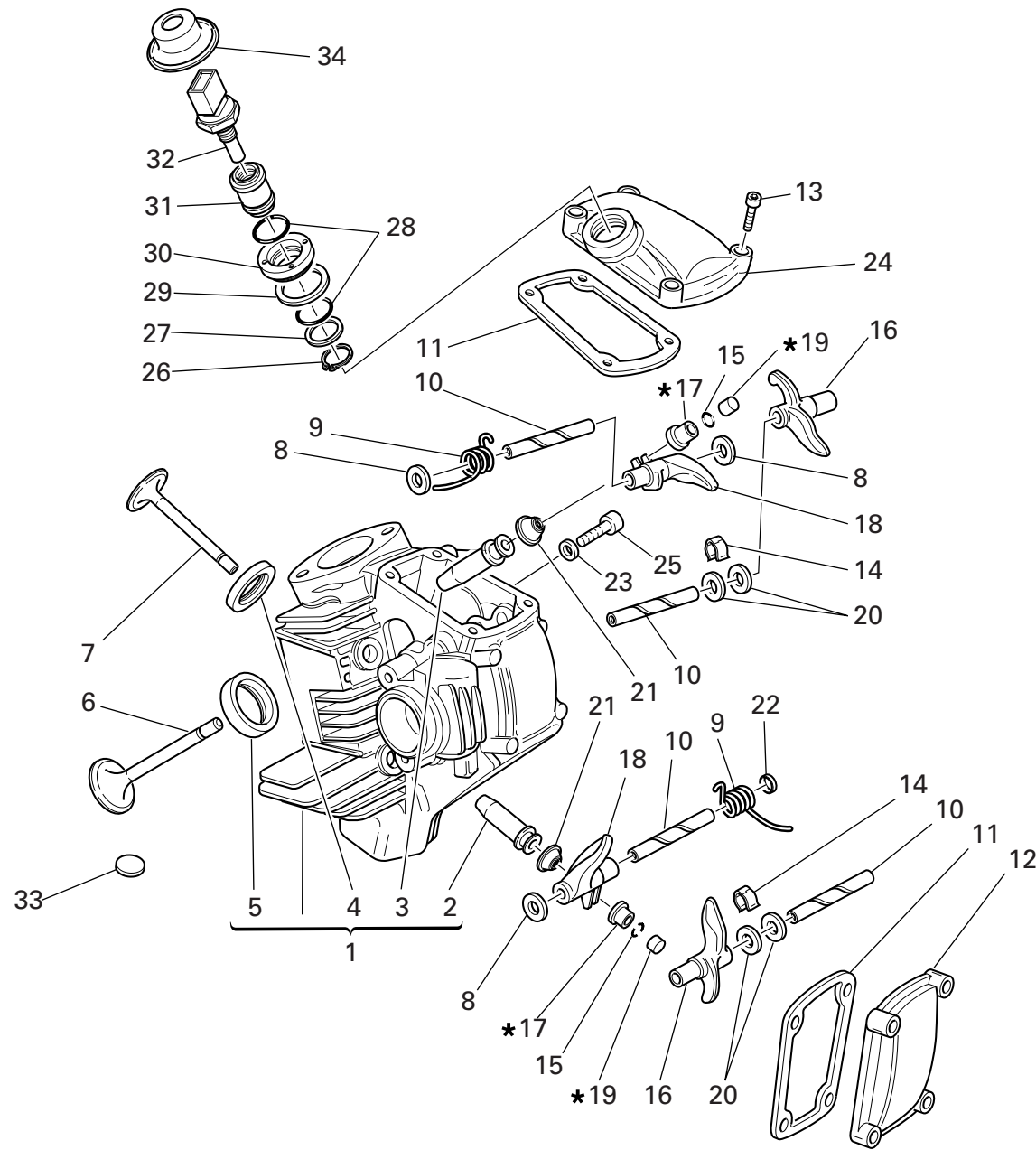

19	17
Registro bilanc. apertura	Registro bilanc. chiusura
Adjustment	Adjustment
Réglage	Réglage
Ventilkäppchen	Ventilkäppchen
840.1.031.1A - 1,8	840.1.041.1B - 2,20
840.1.032.1A - 1,85	840.1.042.1B - 2,25
840.1.033.1A - 1,9	840.1.043.1B - 2,30
840.1.034.1A - 1,95	840.1.044.1B - 2,35
840.1.001.1A - 2,0	840.1.045.1B - 2,40
840.1.002.1A - 2,05	840.1.046.1B - 2,45
840.1.003.1A - 2,1	840.1.047.1B - 2,5
840.1.004.1A - 2,15	840.1.048.1B - 2,55
840.1.005.1A - 2,2	840.1.049.1B - 2,6
840.1.006.1A - 2,25	840.1.050.1B - 2,65
840.1.007.1A - 2,3	840.1.051.1B - 2,7
840.1.008.1A - 2,35	840.1.052.1B - 2,75
840.1.009.1A - 2,4	840.1.053.1B - 2,8
840.1.010.1A - 2,45	840.1.054.1B - 2,85
840.1.011.1A - 2,5	840.1.055.1B - 2,9
840.1.012.1A - 2,55	840.1.056.1B - 2,95
840.1.013.1A - 2,6	840.1.057.1B - 3,0
840.1.014.1A - 2,65	840.1.058.1B - 3,05
840.1.015.1A - 2,7	840.1.059.1B - 3,1
840.1.016.1A - 2,75	
840.1.017.1A - 2,8	
840.1.018.1A - 2,85	
840.1.019.1A - 2,9	
840.1.020.1A - 2,95	
840.1.021.1A - 3,0	
840.1.022.1A - 3,05	
840.1.023.1A - 3,1	
840.1.024.1A - 3,15	
840.1.025.1A - 3,2	
840.1.026.1A - 3,25	
840.1.027.1A - 3,3	
840.1.028.1A - 3,35	
840.1.029.1A - 3,4	
840.1.030.1A - 3,45	

DRAWING 015 HORIZONTAL CYLINDER HEAD

NOTES NO.	CODE NO.	DESCRIPTION	VALIDITY	Q.TY 
1	301.2.244.1B	Complete horizontal head		1
2	303.1.040.1A	Exhaust valve guide		1
2	303.1.040.1AA	Exhaust valve guide magg. 0,03		1
2	303.1.040.1AB	Exhaust valve guide magg. 0,06		1
2	303.1.040.1AC	Exhaust valve guide magg. 0,09		1
3	303.1.041.1B	Intake valve guide		1
3	303.1.041.1BA	Intake valve guide magg. 0,03		1
3	303.1.041.1BB	Intake valve guide magg. 0,06		1
3	303.1.041.1BC	Intake valve guide magg. 0,09		1
4	304.1.006.2A	Exhaust valve seat		1
4	304.1.006.2AB	Oversize exhaust valve seat 0.03		1
4	304.1.006.2AC	Oversize exhaust valve seat 0.06		1
5	304.1.005.2A	Intake valve seat		1
5	304.1.005.2AB	Oversize intake valve seat 0.03		1
5	304.1.005.2AC	Oversize intake valve seat 0.06		1
6	210.1.070.1A	Intake valve		1
7	211.1.066.1A	Exhaust valve		1
8	0619.92.180	Shim th. 0.3		6
8	0670.92.190	Shim th. 2		3
8	0765.92.185	Shim th. 1		2
8	0765.92.190	Shim th. 0.5		4
8	0765.92.205	Shim th. 0.2		8
8	852.1.214.1A	Shim th. 1.8		1
9	799.1.247.2A	Closing rocker spring		2
10	821.1.115.1A	Rocker shaft		4
11	788.1.032.2A	Valve cover gasket		2
12	240.1.010.1AB	Valve cover		1

CATALOGUE No: 915.1.267.1B
ISSUED: 07 - 07

NOTES NO.	CODE NO.	DESCRIPTION	VALIDITY	Q.TY 
13	771.5.067.8B	Screw		8
14	0375.92.210	Spring		2
15	669.1.001.1E	Split rings		4
16	208.1.012.4A	Opening rocker		2
17	840.2.002.1B	See table		2
18	209.1.041.1A	Closing rocker		2
19	840.2.001.1A	See table		2
20	0647.70.010	Shim		4
21	764.1.087.1A	Valve seal		2
22	713.1.352.1A	Spacer		1
23	852.5.023.1A	Gasket		1
24	240.1.028.1A	Intake valve cover		1
25	779.1.133.1A	Screw		1
26	73500.1747	Snap ring		1
27	713.1.137.1A	Spacer		1
28	886.4.028.1A	O-Ring		2
29	787.1.008.1A	Aluminium gasket		1
30	703.1.019.1A	Ring nut		1
31	829.1.235.1A	Holder sensor		1
32	552.4.013.1A	Sensor		1
33	700.1.027.1A	Vibration damper pad		22
34	672.1.034.1A	Rubber cap		1

CATALOGUE No: 915.1.267.1B
ISSUED: 07 - 07

DRAWING 016 INTAKE MANIFOLDS

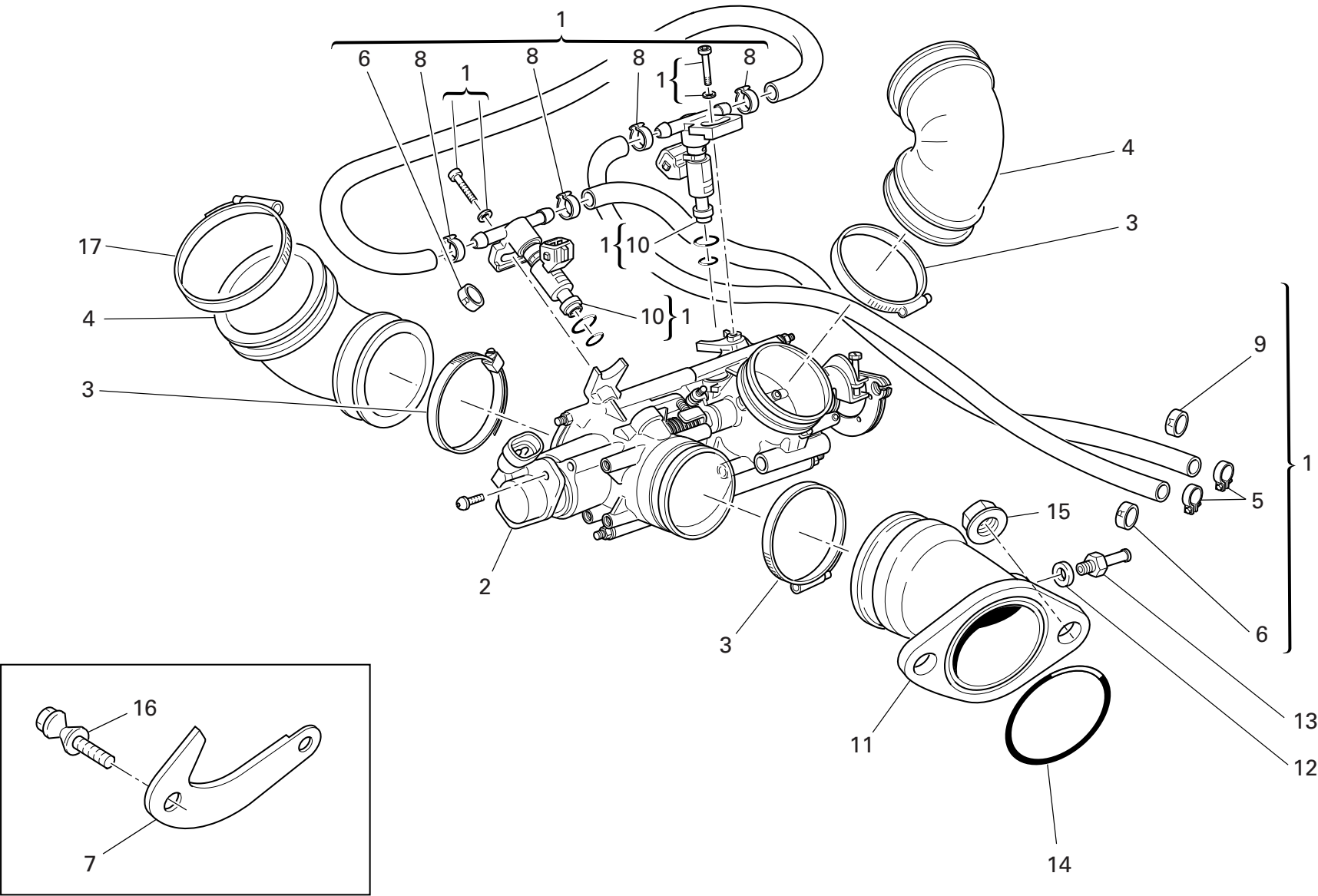

DRAWING 016 INTAKE MANIFOLDS

NOTES NO.	CODE NO.	DESCRIPTION	VALIDITY	Q.TY 
1	282.4.076.1B	Feed unit assembly		1
2	284.4.008.1A	Potentiometer		1
3	741.4.042.1A	Hose guide		4
4	801.1.027.1A	Hose		2
5	741.4.013.1B	Hose guide		2
6	741.4.041.1A	Clamp "R"		1
7	827.1.401.1A	Plate		1
8	287.4.024.1B	Clamp		6
9	741.4.040.1A	Clamp "M"		1
10	280.4.015.1A	Injector		2
11	140.2.046.1A	Intake duct		2
12	0250.70.223	Aluminium gasket		2
13	814.1.180.1A	Union		2
14	463.2.022.2A	O-Ring		2
15	748.1.039.1A	Nut		4
16	779.1.232.2A	Special screw		2
17	741.4.067.1A	Hose guide		2

NOTES NO.	CODE NO.	DESCRIPTION	VALIDITY	Q.TY 
-----------	----------	-------------	----------	--

DRAWING 017 STANDS

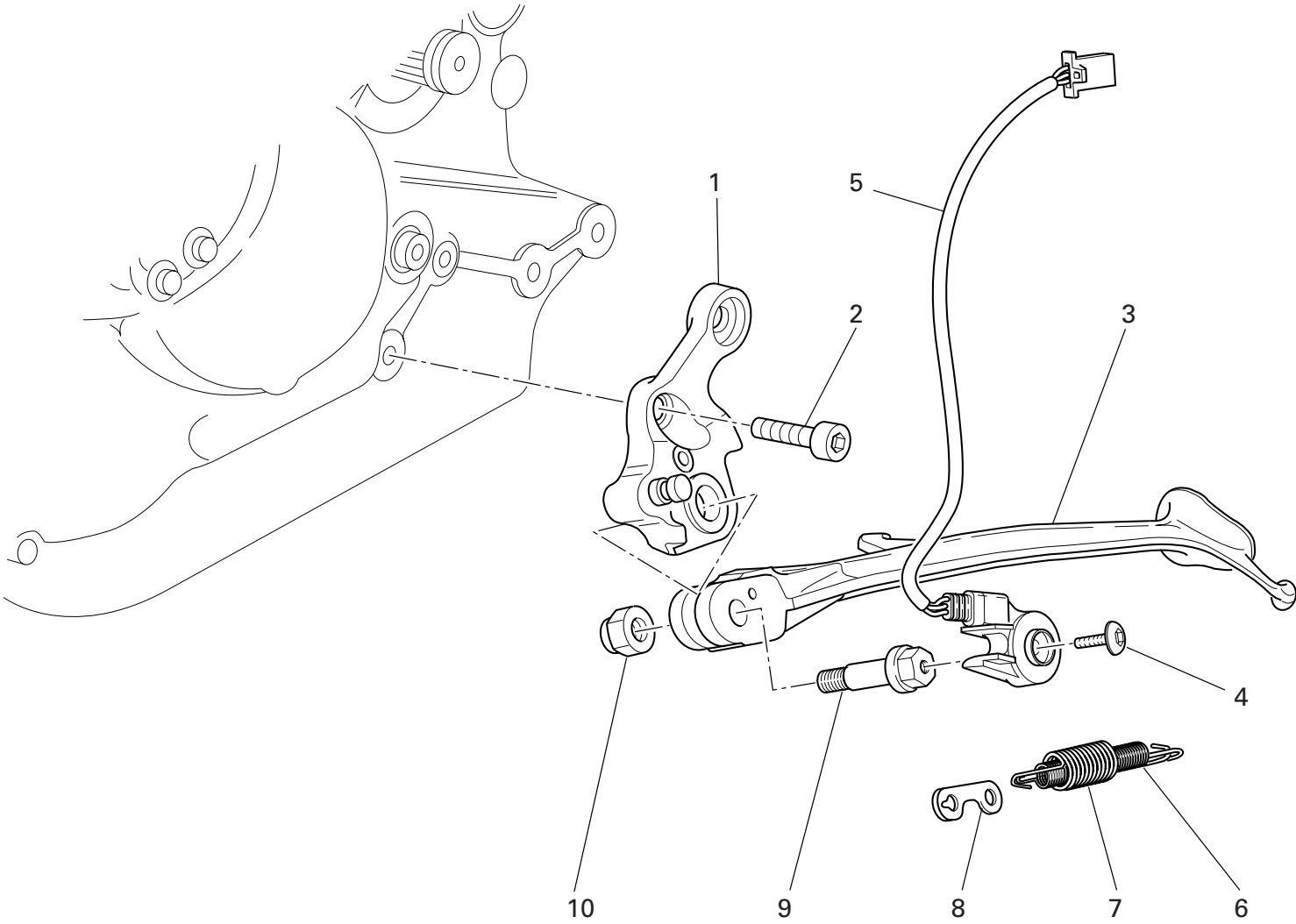

DRAWING 017 STANDS

NOTES NO.	CODE NO.	DESCRIPTION	VALIDITY	Q.TY
1	556.2.027.1C	Plate		1
2	771.1.048.1A	Screw		1
3	556.1.024.1A	Side stand		1
4	779.4.005.2A	Screw		1
5	539.1.023.2A	Switch		1
6	799.1.089.1B	Inner spring		1
7	799.1.088.1B	Outer spring		1
8	827.1.139.2B	Plate		1
9	556.1.018.1D	Pivot		1
10	748.4.024.1AB	Nut		1

NOTES NO.	CODE NO.	DESCRIPTION	VALIDITY	Q.TY
-----------	----------	-------------	----------	------

DRAWING 018 ELECTRICAL SYSTEM

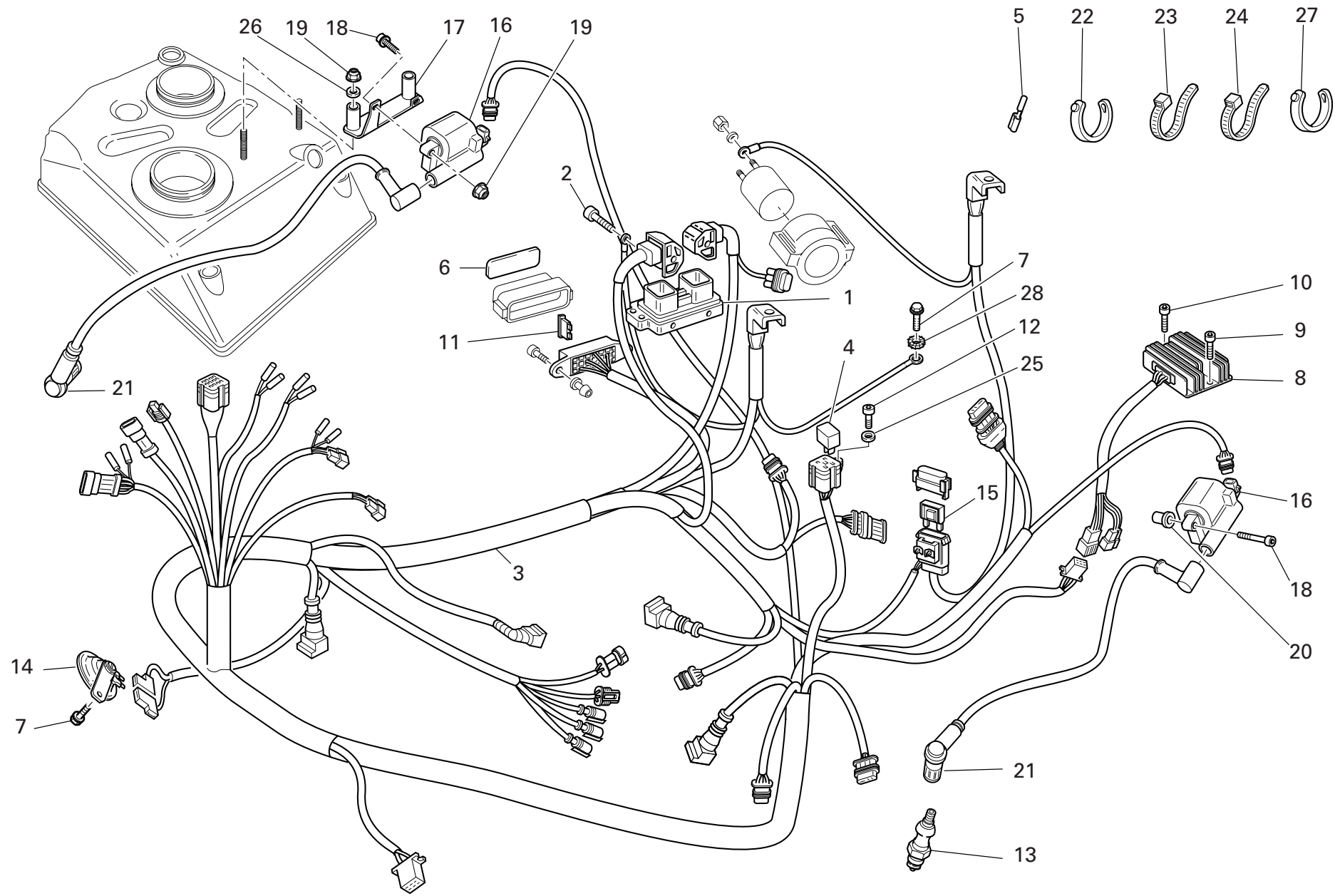

DRAWING 018 ELECTRICAL SYSTEM

NOTES NO.	CODE NO.	DESCRIPTION	VALIDITY	Q.TY 
1	286.4.159.1A	Injection control unit		1
2	771.5.072.1B	Screw		2
3	510.1.467.2A	Electric wiring		1
4	541.4.007.1A	Relay		2
5	0000.66527	End section		4
6	433.1.252.1D	Sticker schema fusibili		1
7	772.1.074.1A	Screw		1
8	540.4.010.1A	Voltage rectifier		1
9	771.5.067.8B	Screw		1
10	771.5.073.8B	Screw		1
11	389.4.006.1A	Fuse 3A		2
11	389.4.007.1A	Fuse 7.5A		1
11	389.4.008.1A	Fuse 15A		1
11	389.4.010.1A	Fuse 30A		1
11	389.4.013.1A	Fuse 20A		1
11	389.4.016.1A	Fuse		2
12	771.5.040.8B	Screw		1
13	670.4.035.1A	Spark plug		2
14	516.4.003.1B	Horn (BLACK)		1
15	389.4.014.1A	Fuse 40A		1
16	380.1.015.1A	Coil		2
17	827.1.378.1B	Plate		1
18	771.1.226.1A	Screw		2
19	748.4.100.1AB	Nut		2
20	850.4.082.1A	Insert		2
21	671.1.028.1A	LH spark plug cable		2
22	741.1.012.1A	Hose guide		3

CATALOGUE No: 915.1.267.1B
ISSUED: 07 - 07

NOTES NO.	CODE NO.	DESCRIPTION	VALIDITY	Q.TY 
23	0691.91.030	Hose guide		37
24	741.4.038.1A	Hose guide		7
25	734305N01	Washer		1
26	852.5.030.1A	Washer		1
27	741.1.013.1A	Hose guide		1
28	855.5.001.1B	Washer		1

CATALOGUE No: 915.1.267.1B
ISSUED: 07 - 07

DRAWING 019

BATTERY SUPPORT

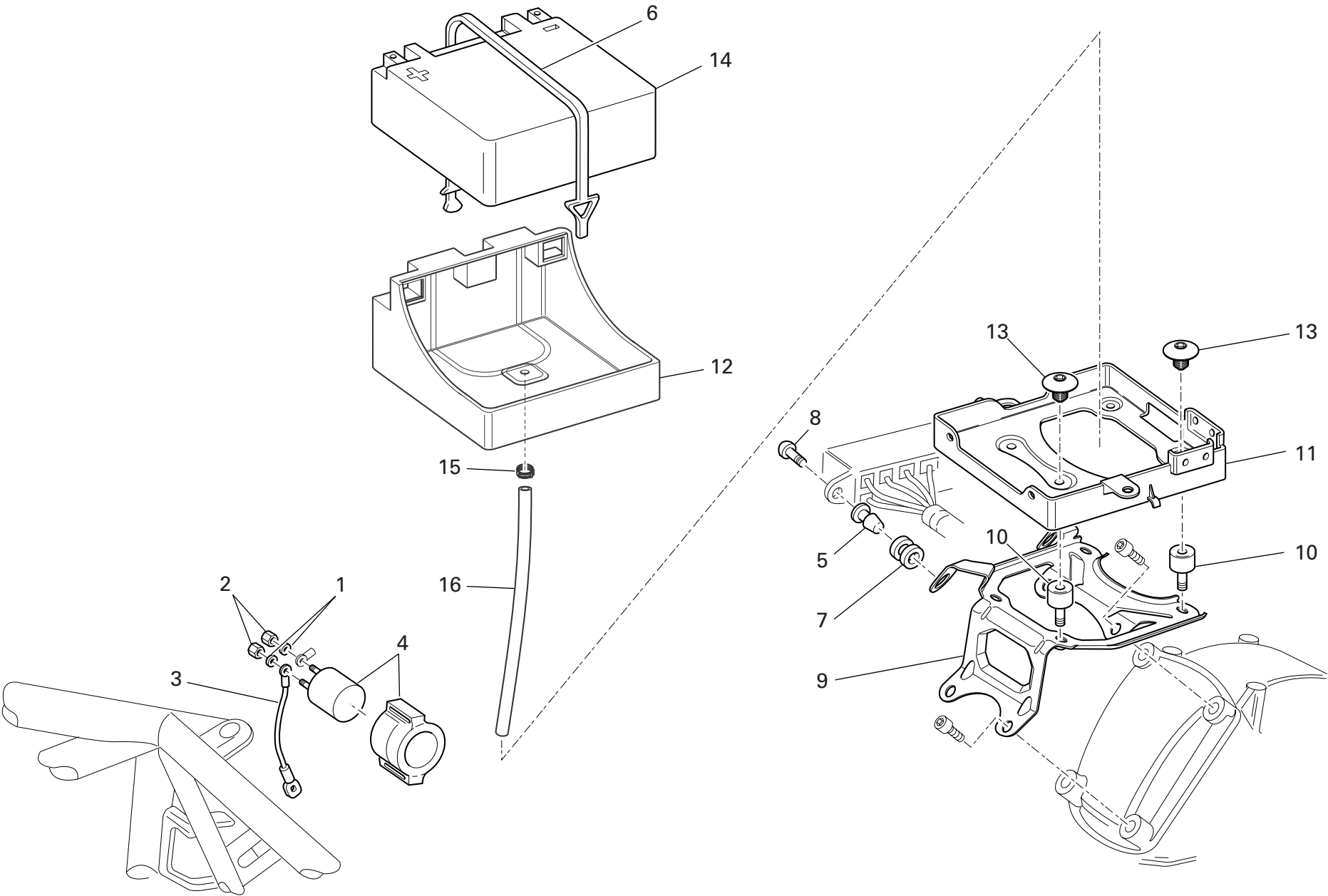

DRAWING 019 BATTERY SUPPORT

NOTES NO.	CODE NO.	DESCRIPTION	VALIDITY	Q.TY 
1	853.5.010.1A	Spring washer		2
2	750.5.005.1A	Nut		2
3	514.1.043.1A	Solenoid starter - starter motor cable		1
4	397.2.001.2A	Remote switch		1
5	821.1.054.1A	Pin		2
6	759.1.006.1A	Spring hook		1
7	764.1.029.1A	Rubber pad		2
8	775.1.017.1A	Screw		2
9	830.1.228.2A	Bracket		1
10	700.1.031.1A	Vibration damper		4
11	829.1.283.1B	Battery box mount		1
12	829.1.285.3A	Battery carpet		1
13	779.1.445.1A	Screw		4
14	395.4.013.1C	Battery		1
15	741.5.034.1A	Hose guide		1
16	590.1.285.1A	Battery breather pipe		1

NOTES NO.	CODE NO.	DESCRIPTION	VALIDITY	Q.TY 

DRAWING 020

EXHAUST SYSTEM

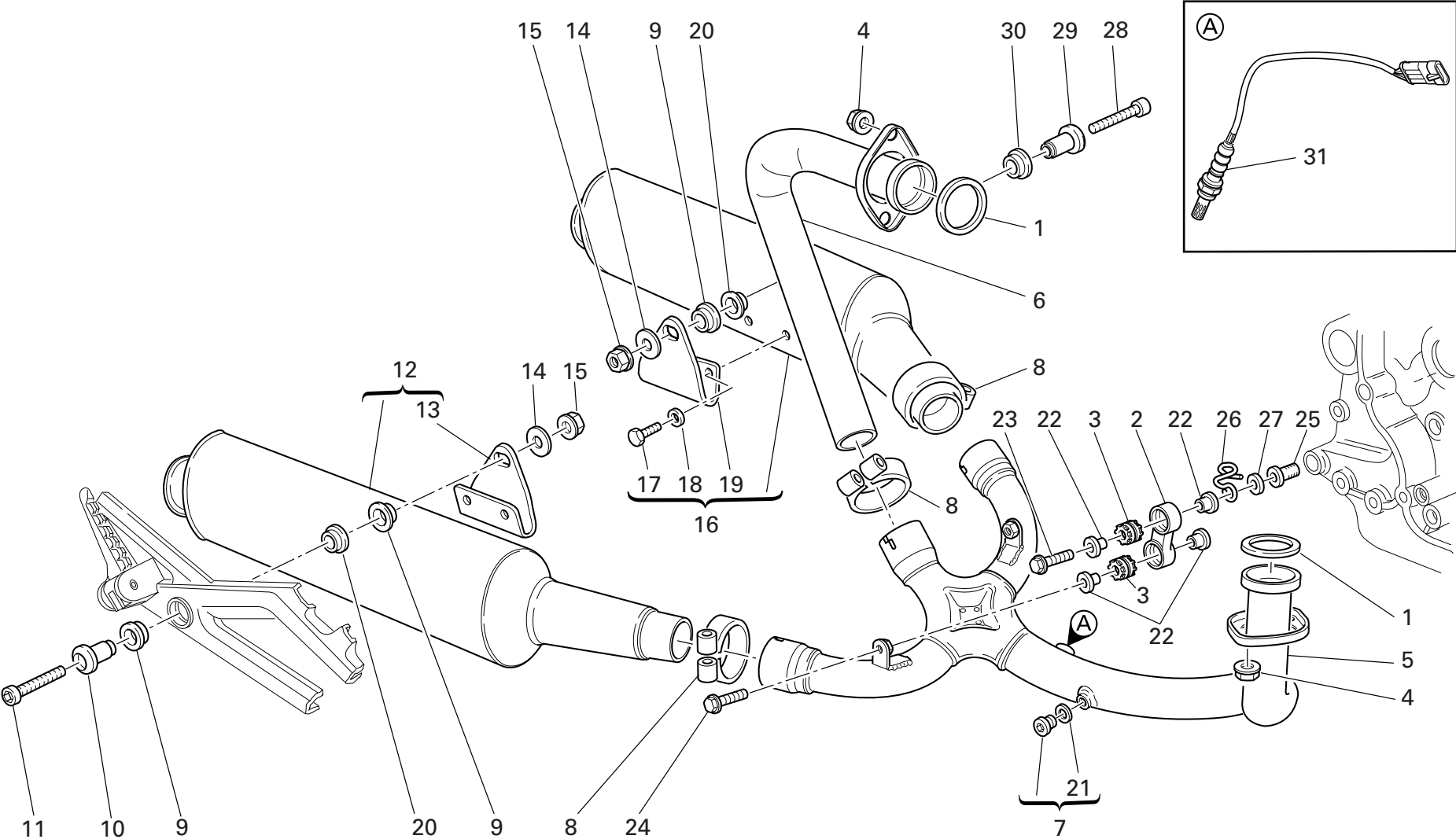

DRAWING 020 EXHAUST SYSTEM

NOTES NO.	CODE NO.	DESCRIPTION	VALIDITY	Q.TY 
1	0370.84.005	Exhaust gasket		2
2	80A0.62649	Holder		2
3	764.1.024.1A	Vibration damper pad		4
4	748.4.033.1A	Nut		4
5	570.1.252.1A	Horizontal head exhaust pipe		1
6	571.1.065.2A	Vertical head exhaust pipe		1
7	780.1.007.1A	Cap		2
8	741.1.028.1A	Hose guide		3
9	764.1.001.1A	Rubber pad		4
10	716.1.055.1B	Spacer		2
11	779.5.003.1B	Screw		2
12	573.1.050.4D	Silencer (R.H.)		1
13	576.1.039.1A	R.H. bracket		1
14	852.1.196.1B	Washer		2
15	749.4.031.1A	Nut		2
16	574.1.050.4D	Silencer (L.H.)		1
17	770.5.121.9E	Screw		4
18	852.5.004.1C	Washer		4
19	576.1.038.1A	L.H. bracket		1
20	711.1.090.1A	Bush		2
21	852.5.024.1A	Gasket th.1		2
22	713.1.082.1A	Spacer		8
23	772.5.033.1A	Screw		2
24	772.5.038.1A	Screw		2
25	779.1.247.1B	Screw		2
26	829.1.275.1A	Ring		1
27	852.1.176.1A	Washer		1

CATALOGUE No: 915.1.267.1B
ISSUED: 07 - 07

NOTES NO.	CODE NO.	DESCRIPTION	VALIDITY	Q.TY 
28	552.1.111.1A	Lambda sensor		1

CATALOGUE No: 915.1.267.1B
ISSUED: 07 - 07

DRAWING 021 INSTRUMENT PANEL

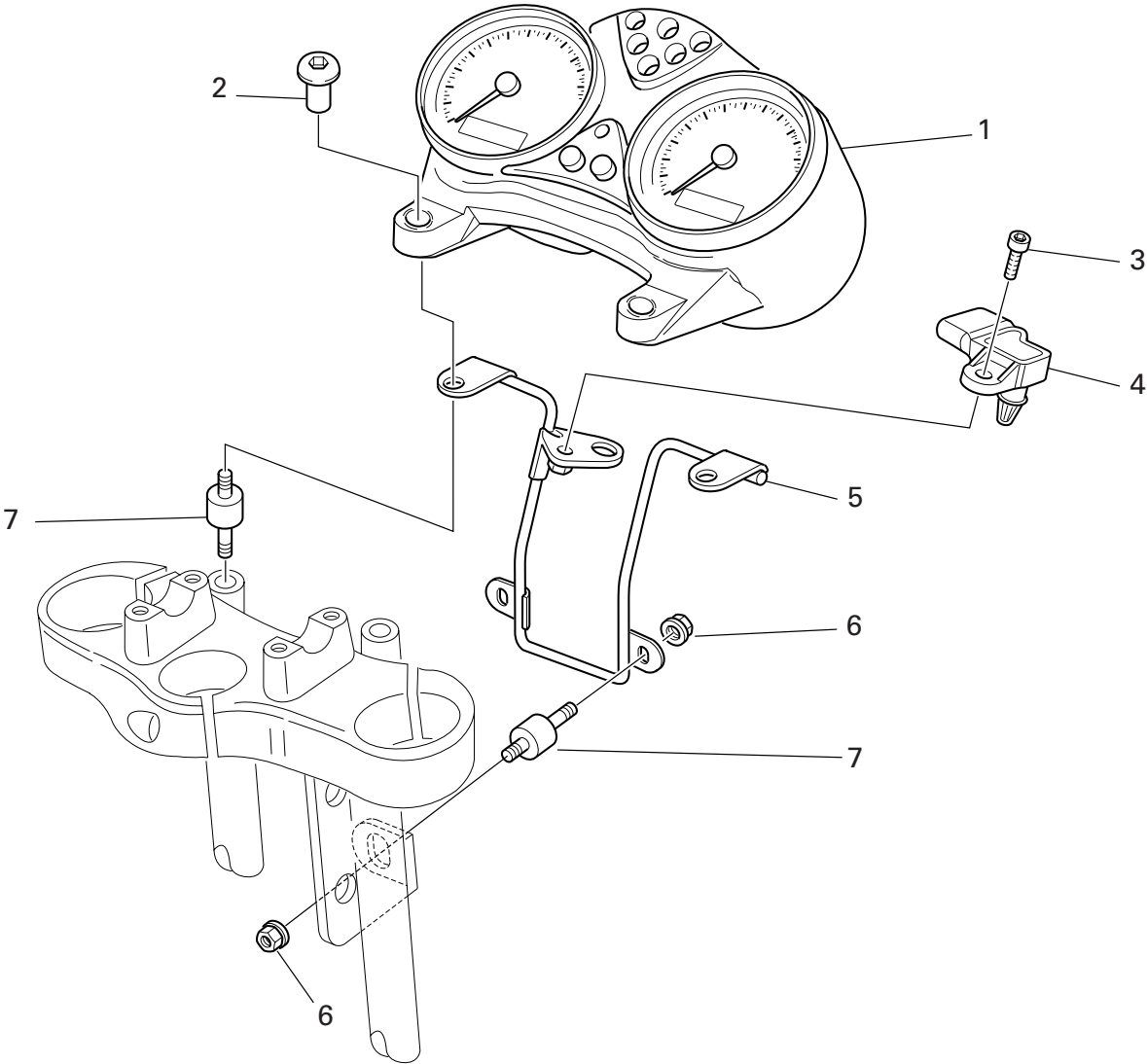

DRAWING 021 INSTRUMENT PANEL

NOTES NO.	CODE NO.	DESCRIPTION	VALIDITY	Q.TY 
1	406.1.065.1C	Complete instrument panel		1
2	779.1.214.1C	Special screw		2
3	772.1.050.1A	Screw		1
4	552.4.031.2B	Sensor		1
5	470.1.185.1A	Front frame		1
6	748.4.038.1A	Nut		4
7	700.1.038.1C	Vibration damper pad		4

NOTES NO.	CODE NO.	DESCRIPTION	VALIDITY	Q.TY 
-----------	----------	-------------	----------	--

DRAWING 022

HEADLIGHT

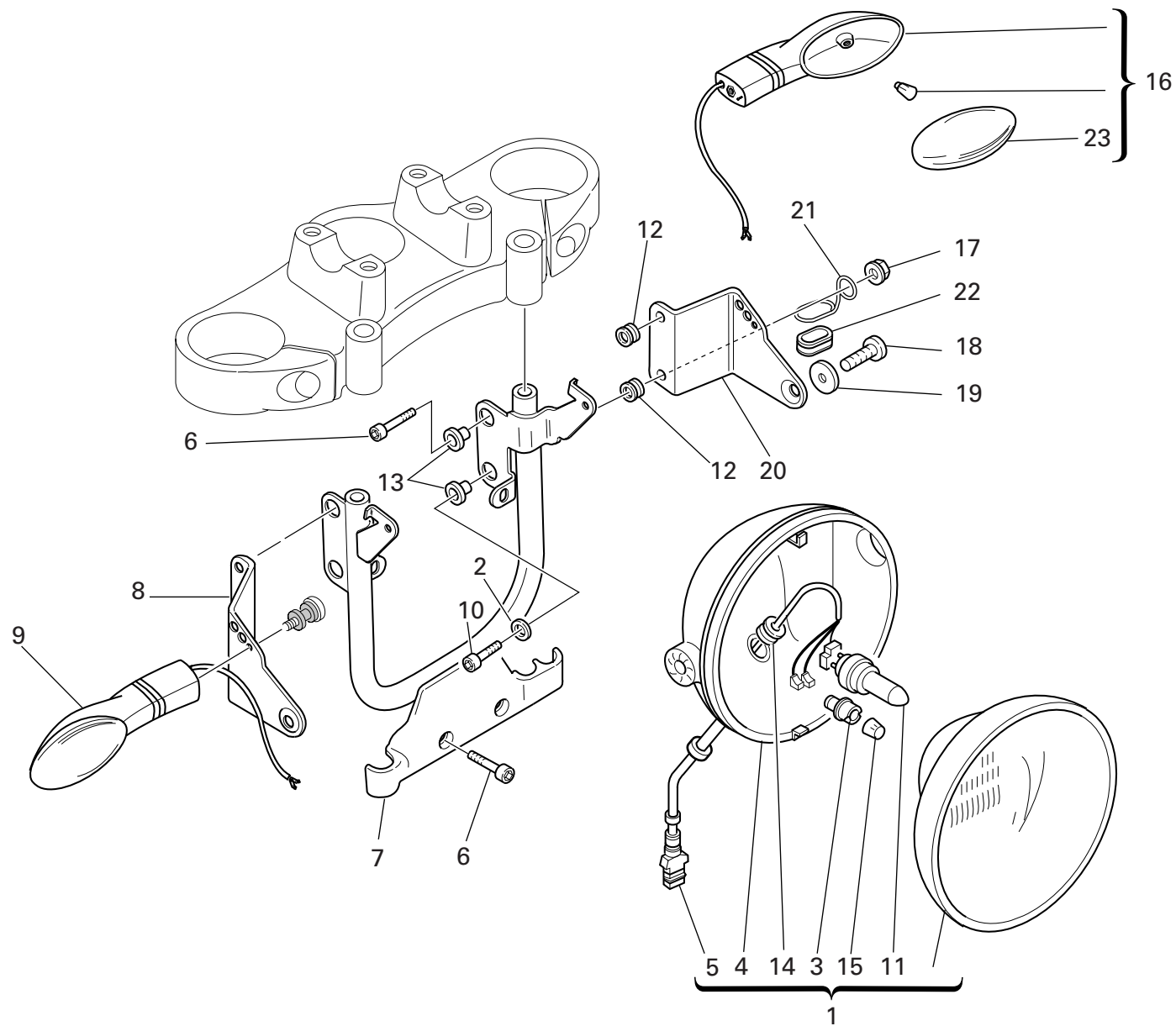

DRAWING 022 HEADLIGHT

NOTES NO.	CODE NO.	DESCRIPTION	VALIDITY	Q.TY
1	520.4.006.1C	Complete headlight		1
2	852.5.028.1A	Washer		1
3	521.4.005.1A	Lamp holder		1
4	723.1.003.1A	Cap		1
5	510.1.075.1A	Electric wiring		1
6	771.5.667.8B	Screw		5
7	829.1.099.1DB	Headlight holder (BLACK)		1
8	830.1.194.1AB	R.H. bracket (BLACK)		1
9	530.4.007.3A	Turn indicator		1
10	771.5.069.8B	Screw		1
11	0796.38.305	Bulb 55/60W		1
12	764.1.090.1A	Rubber pad		4
13	716.1.022.1B	Spacer		4
14	758.1.014.1A	Fairlead		1
15	0659.38.226	Bulb 4W		1
16	530.4.008.3A	Turn indicator		1
17	750.5.001.1B	Nut		4
18	779.5.056.1A	Screw		2
19	841.1.017.1A	Retainer		2
20	830.1.195.1AB	L.H. bracket (BLACK)		1
21	881.1.035.1A	Ring		1
22	0797.41.090	Fairlead rubber ring		1
23	532.4.010.1A	Cup		2

NOTES NO.	CODE NO.	DESCRIPTION	VALIDITY	Q.TY
-----------	----------	-------------	----------	------

DRAWING 023 NUMBER PLATE HOLDER - TAIL LIGHT

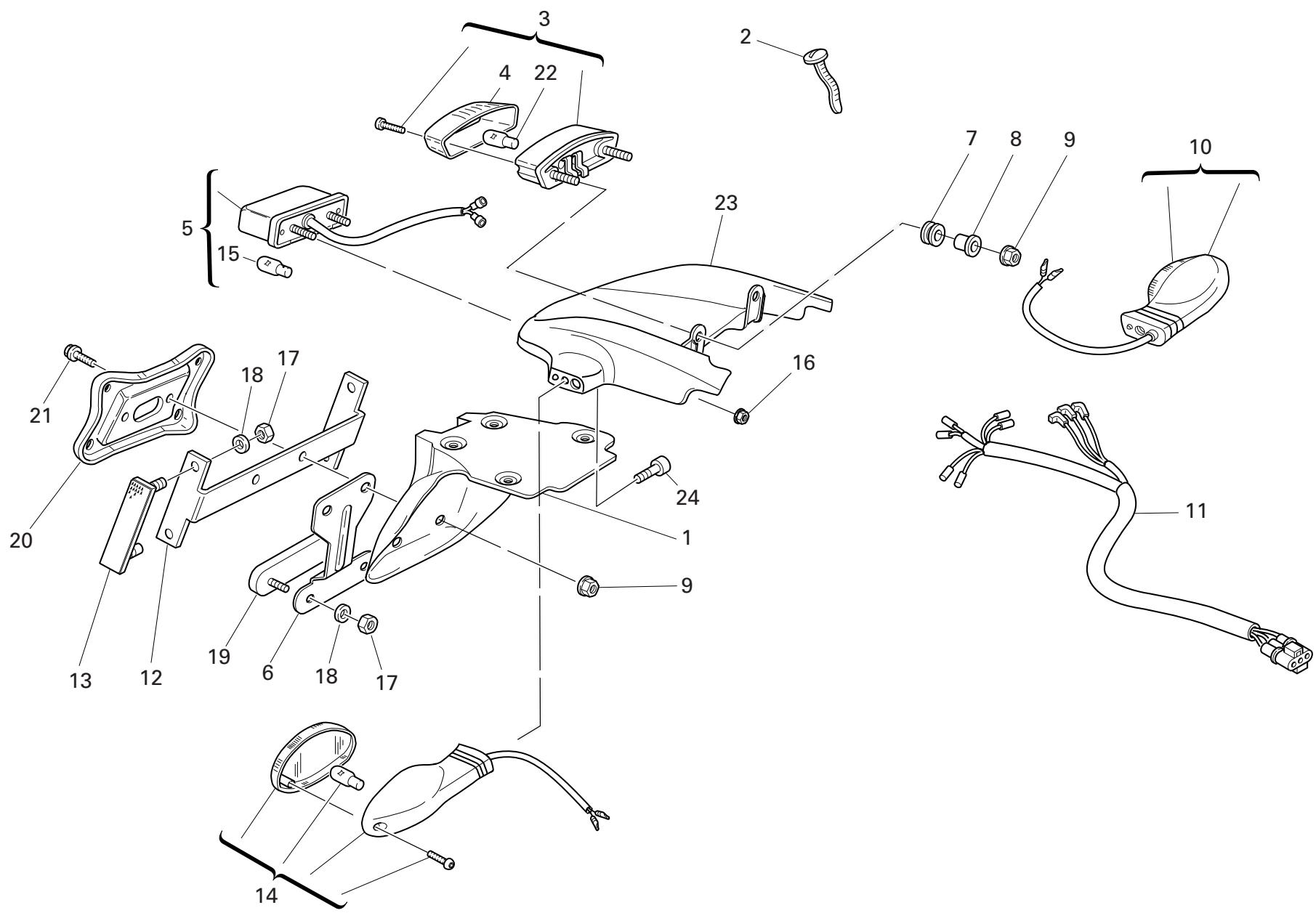

DRAWING 023 NUMBER PLATE HOLDER - TAIL LIGHT

NOTES NO.	CODE NO.	DESCRIPTION	VALIDITY	Q.TY
				
1	561.1.018.1A	Number plate holder		1
2	0691.91.030	Hose guide		1
3	525.4.007.3A	Tail lamp		1
4	526.4.003.1A	Cup		1
5	525.1.004.3A	Tail lamp		1
6	827.1.191.4A	Plate		1
7	764.1.084.1A	Vibration damper pad		2
8	713.1.332.1A	Spacer		2
9	749.4.031.1A	Nut		4
10	530.4.010.3A	Turn indicator		1
11	510.1.076.1B	Electric wiring		1
12	829.1.136.1A	Holder		1
13	529.1.006.1A	Reflector		2
14	530.4.009.3A	Turn indicator		1
15	0000.36230	Bulb		1
16	748.4.100.1AB	Nut		2
17	749.5.001.1B	Nut		6
18	852.5.001.1C	Washer		6
19	529.1.009.1A	Reflector		1
20	561.1.019.1A	Plate		1
21	772.5.033.1A	Screw		2
22	390.4.003.1A	Two-light bulb 12V 5/21W		1
23	565.1.026.2A	Protection		1
24	771.5.065.8B	Screw		2

NOTES NO.	CODE NO.	DESCRIPTION	VALIDITY	Q.TY
				

DRAWING 024 FRONT FORKS

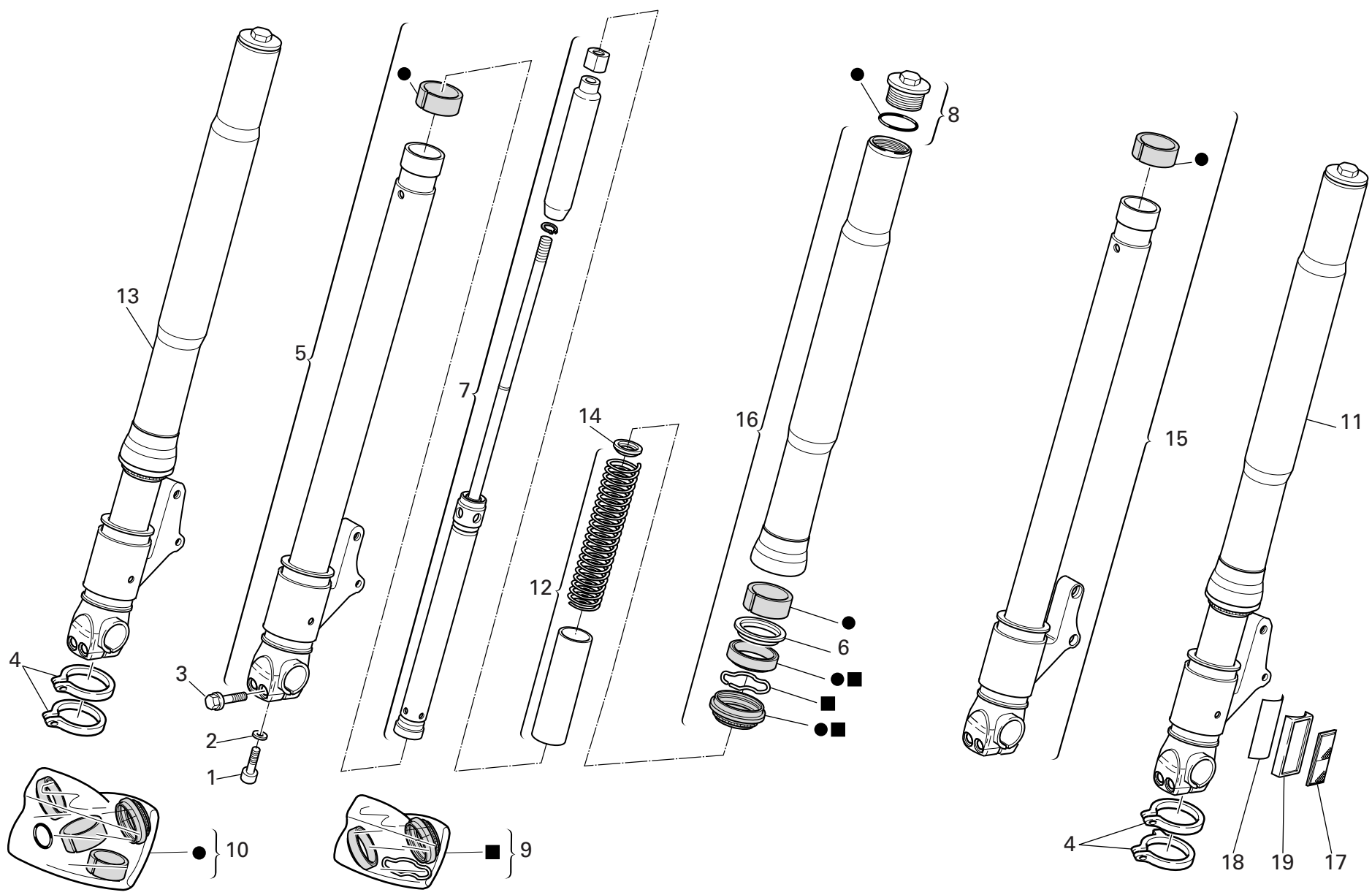

DRAWING 024 FRONT FORKS

NOTES NO.	CODE NO.	DESCRIPTION	VALIDITY	Q.TY 
1	71502.2594	Screw		2
2	349.1.143.1A	Washer		2
3	771.5.727.8B	Screw		4
4	850.1.031.1A	Clamp		4
5	348.2.020.1A	Complete R.H. slider		1
6	349.1.152.1A	Retainer		2
7	348.2.012.1A	Complete pumping element		2
8	349.2.036.1A	Complete cap		2
9	349.2.026.1A	Seat kit		2
10	349.2.025.1A	Overhaul kit		2
11	345.2.010.2AB	L.H. fork leg assembly		1
12	347.2.004.1A	Spring kit		2
13	344.2.010.2AB	R.H. fork leg assembly		1
14	349.1.149.1A	Check ring		2
15	348.2.021.1A	Complete L.H. slider		1
16	349.1.157.1A	Stanchion tube		2
17	529.1.001.1A	Reflector		2
18	926.1.001.1A	Biadhesive strip		2
19	0374.37.190	Holder		2

NOTES NO.	CODE NO.	DESCRIPTION	VALIDITY	Q.TY 

DRAWING 025

FRONT AND REAR WHEELS

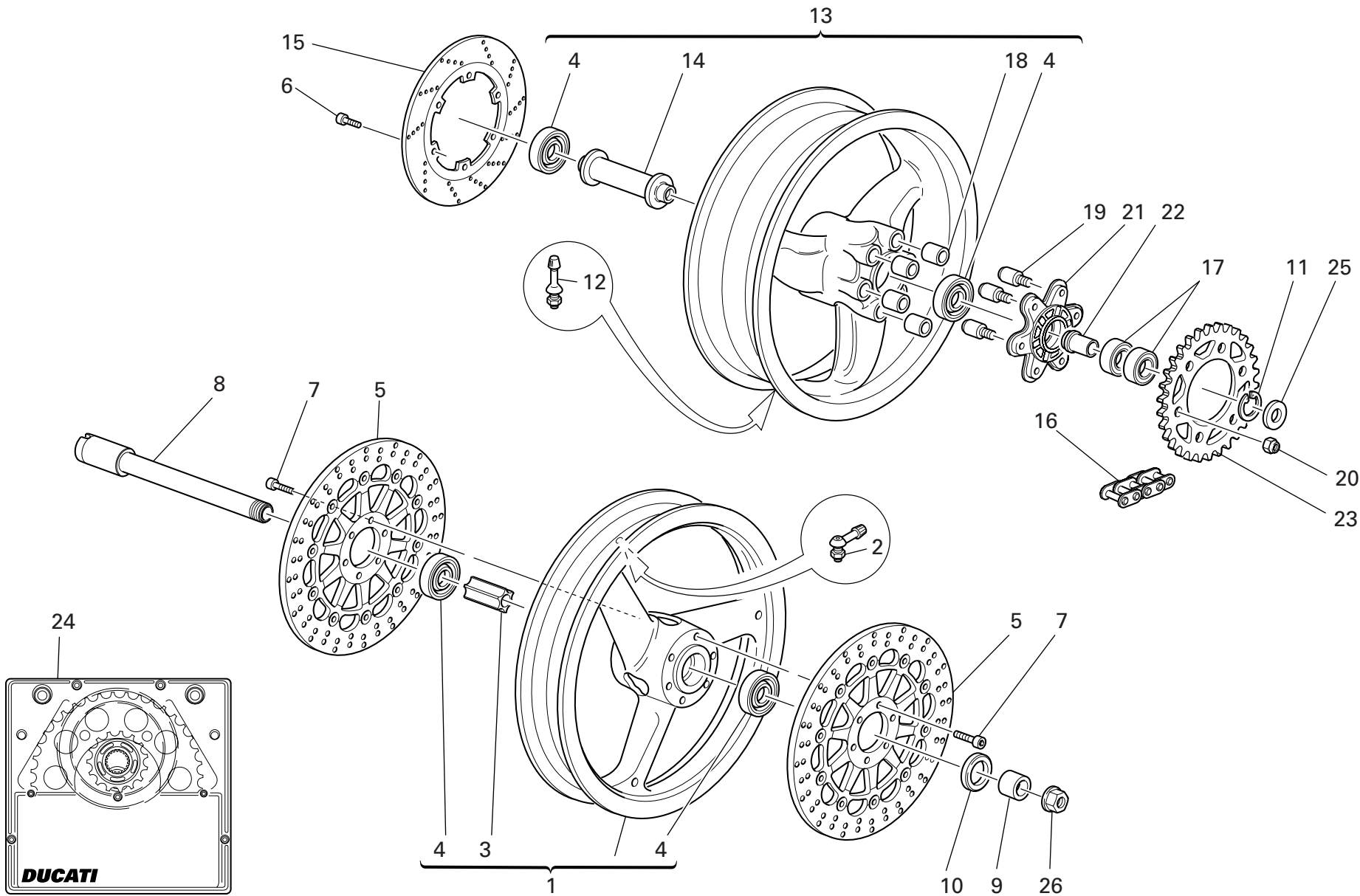

DRAWING 025 FRONT AND REAR WHEELS

NOTES NO.	CODE NO.	DESCRIPTION	VALIDITY	Q.TY 
1	501.2.080.1AB	Front wheel rim (BLACK)		1
2	497.2.001.2A	Valve		1
3	714.1.028.1A	Inner spacer		1
4	702.5.045.1A	Bearing		2
5	492.4.029.1A	Front brake disc		2
6	779.1.311.1A	Screw		6
7	779.1.399.1A	Screw		12
8	819.1.017.1B	Front wheel spindle		1
9	714.1.073.1A	Spacer		1
10	0000.64471	Seal ring		1
11	884.5.008.1A	Circlip		1
12	497.2.003.1A	Valve		1
13	502.2.110.1AB	Rear wheel rim (BLACK)		1
14	714.1.046.1A	Inner spacer		1
15	492.4.003.2A	Brake disc		1
16	676.4.066.1A	Chain		1
17	702.5.050.1A	Bearing		2
18	700.1.005.1A	Vibration damper		6
19	821.1.039.1B	Pin		6
20	748.4.024.1AB	Nut		6
21	160.1.049.1B	Rear sprocket flange		1
22	710.1.041.1C	Bush		1
23	494.1.098.1A	Ring gear Z=42		1
24	676.2.062.1B	Final drive kit		1
25	713.1.097.2C	Spacer		1
26	748.1.014.1C	Fork nut		1

NOTES NO.	CODE NO.	DESCRIPTION	VALIDITY	Q.TY 
-----------	----------	-------------	----------	--

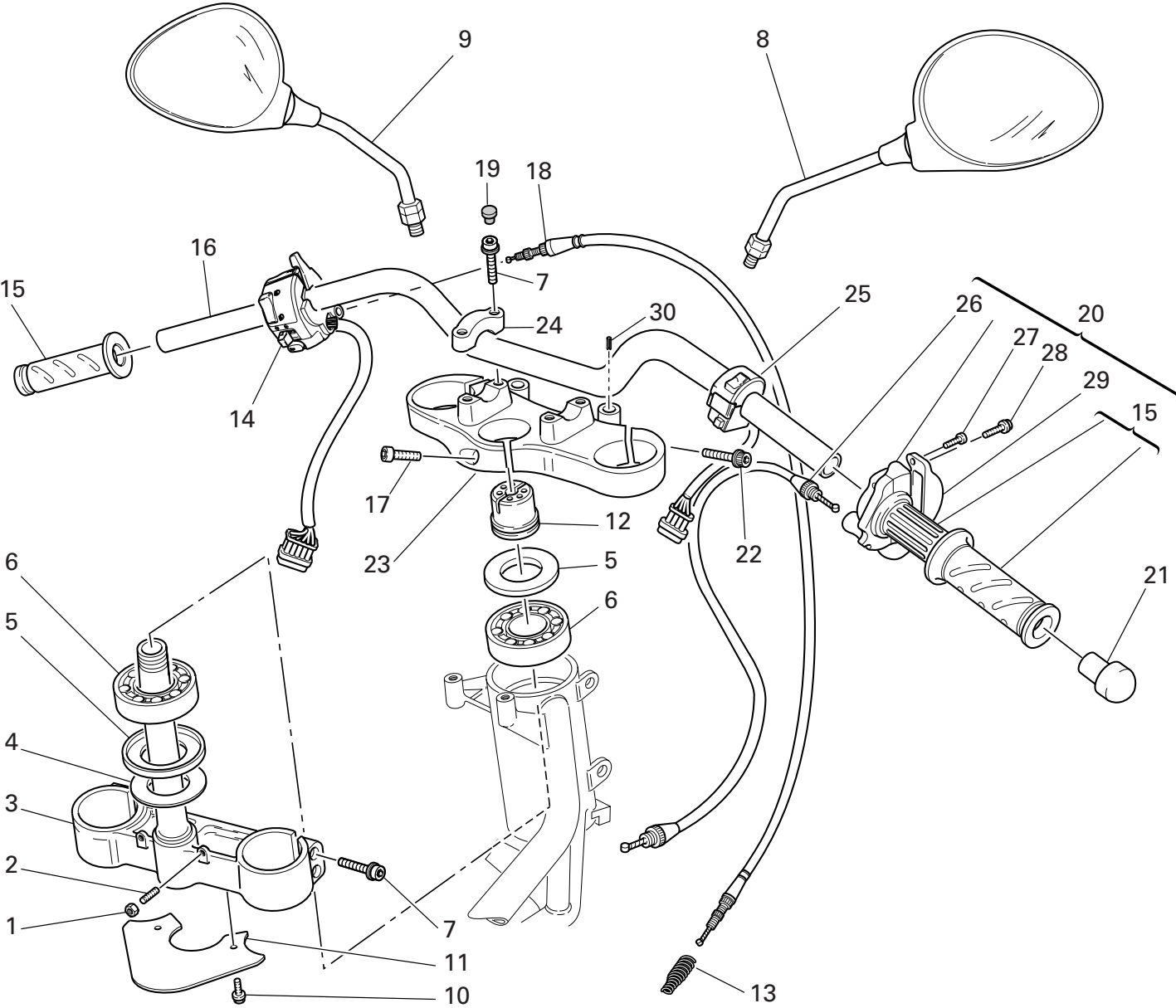

NOTES NO.	CODE NO.	DESCRIPTION	VALIDITY	Q.TY 
1	747.5.007.1A	Nut		2
2	779.1.099.1B	Special screw		2
3	342.2.015.1CB	Steering head base (BLACK)		1
4	852.1.103.1A	Washer		1
5	930.1.004.1A	Seal ring		2
6	702.4.004.1A	Bearing		2
7	771.5.727.8B	Screw		4
8	523.4.014.3A	Rear-view mirror (R.H.)		1
9	523.4.015.3A	Rear-view mirror (L.H.)		1
10	772.1.047.1B	Screw		2
11	460.1.076.2A	Mudflap		1
12	703.1.013.1A	Ring nut		1
13	799.1.058.1A	Starter control transmission return spring		1
14	651.4.011.2A	L.H. switch		1
15	8000.78345	Grips pair		1
16	360.1.035.1A	Handlebar		1
17	779.5.056.1A	Screw		1
18	657.1.015.1A	Flexible cable		1
19	0659.37.040	Cap		4
20	654.2.003.1A	Throttle control		1
21	872.1.028.1A	Cap		2
22	771.5.725.8B	Screw		2
23	341.1.030.1CB	Steering head		1
24	360.1.033.1BB	Bracket		2
25	650.4.008.2B	R.H. switch		1
26	656.1.036.2A	Throttle control transmission		1
27	8000.66774	Screw		2

NOTES NO.	CODE NO.	DESCRIPTION	VALIDITY	Q.TY 
28	772.5.031.1B	Screw		2
29	658.4.002.1B	Cover		1
30	861.5.003.1A	Spring pin		2

DRAWING 027 CLUTCH CONTROL

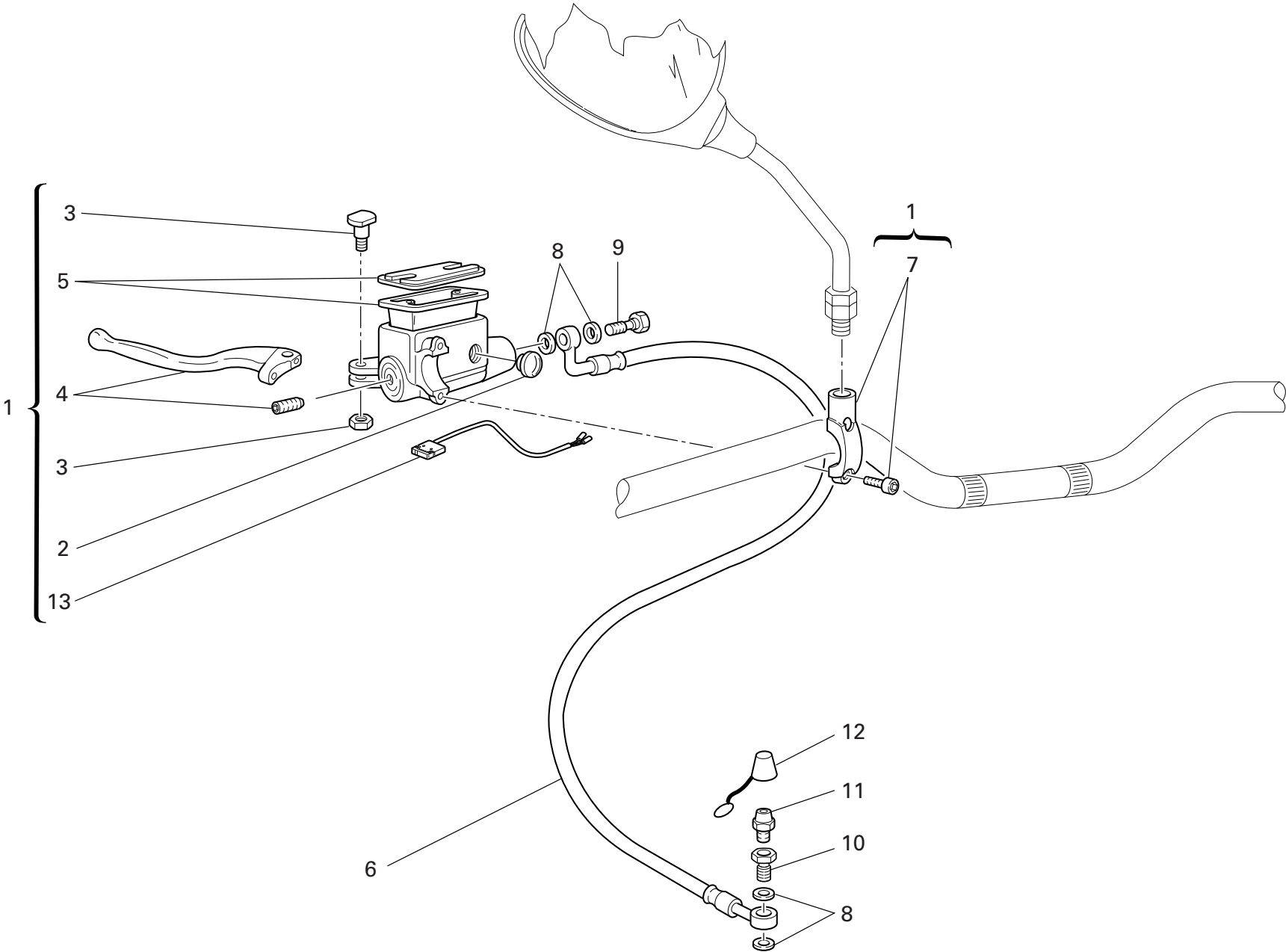

DRAWING 027 CLUTCH CONTROL

NOTES NO.	CODE NO.	DESCRIPTION	VALIDITY	Q.TY
1	630.4.025.1A	Clutch drive pump		1
2	0000.49654	Spare inspection window		1
3	0000.46664	Spare lever pin		1
4	626.1.003.1D	Lever with dowel		1
5	0000.46665	Spare cap		1
6	632.1.031.1A	Clutch control pipe (METAL PLAITED)		1
7	626.4.029.1A	Spare bracket		1
8	852.5.024.1A	Gasket th.1		4
9	779.1.366.1AB	Special screw		1
10	779.1.397.1A	Special screw		1
11	187.1.002.1A	Bleed		1
12	612.4.005.1A	Dust seal		1
13	539.4.034.1A	Microswitch		1

NOTES NO.	CODE NO.	DESCRIPTION	VALIDITY	Q.TY
-----------	----------	-------------	----------	------

DRAWING 028 FRONT BRAKE

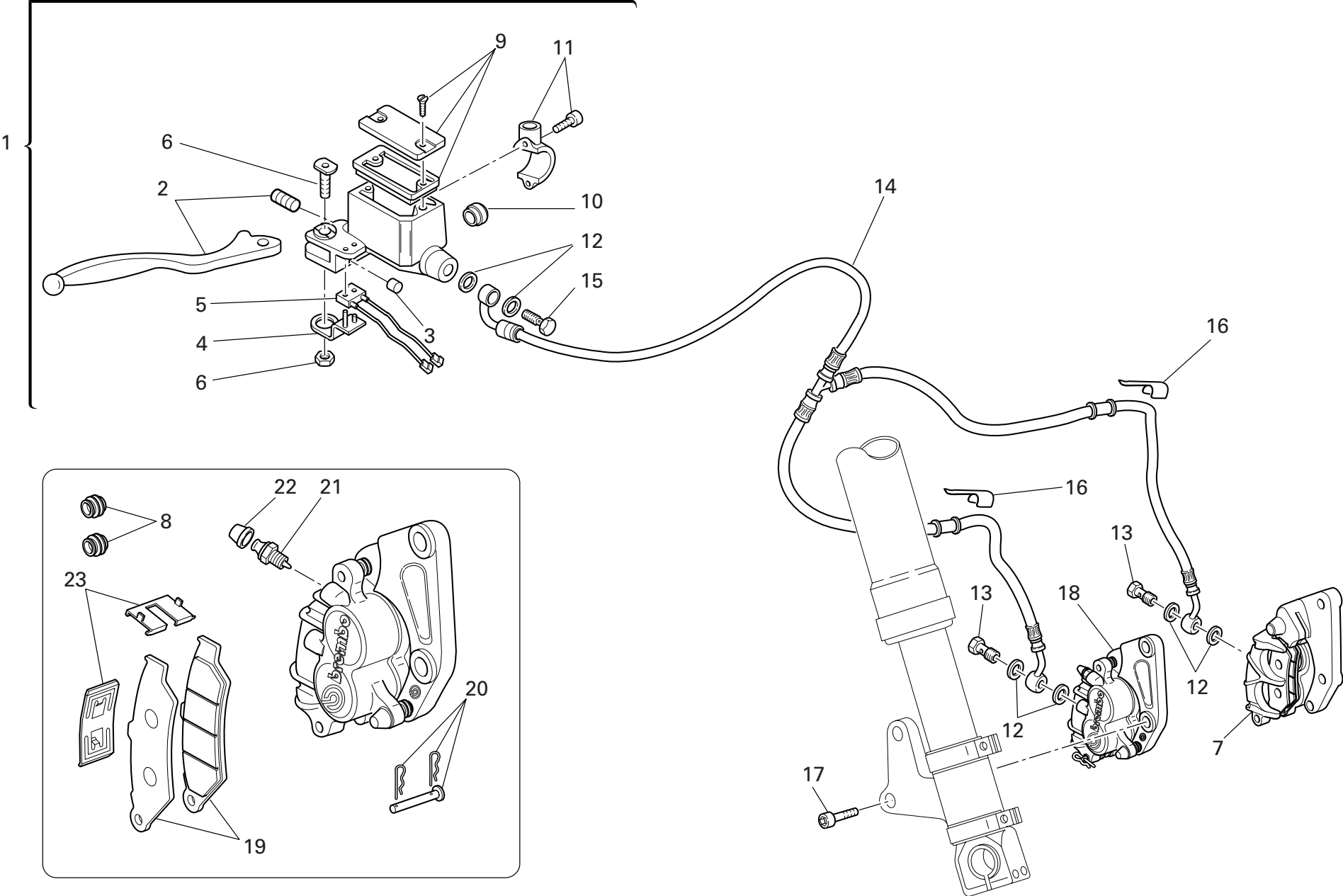

DRAWING 028 FRONT BRAKE

NOTES NO.	CODE NO.	DESCRIPTION	VALIDITY	Q.TY	
1	624.4.035.1A	Front brake pump		1	
2	626.1.002.1A	Lever with dowel		1	
3	195.4.002.1A	Rubber pad		1	
4	829.1.949.1A	Plate		1	
5	539.4.042.1A	Microswitch		1	
6	0000.46664	Spare lever pin		1	
7	610.4.075.1A	L.H. brake caliper (L.H.)		1	
8	612.4.030.1A	Dust cover		4	
9	893.4.009.1A	Spare cap		1	
10	626.4.003.1A	Spare inspection window		1	
11	626.4.023.1A	Spare bracket		1	
12	852.5.024.1A	Gasket th.1		6	
13	779.1.366.1AB	Special screw		2	
14	618.4.063.1A	Caliper pump pipe (METAL PLAITED)		1	
15	779.1.415.1A	Special screw		1	
16	829.1.141.1C	Fairlead		2	
17	771.5.431.8B	Screw		4	
18	610.4.076.1A	R.H. brake caliper (R.H.)		1	
19	613.4.072.1A	Pads pair		2	
20	612.4.031.1A	Spare pins and spring		2	
21	631.4.026.1A	Spare bleed union		2	
22	612.4.008.1A	Dust seal		2	
23	612.4.029.1A	Plate		2	

NOTES NO.	CODE NO.	DESCRIPTION	VALIDITY	Q.TY	
-----------	----------	-------------	----------	------	---

DRAWING 029 REAR BRAKE

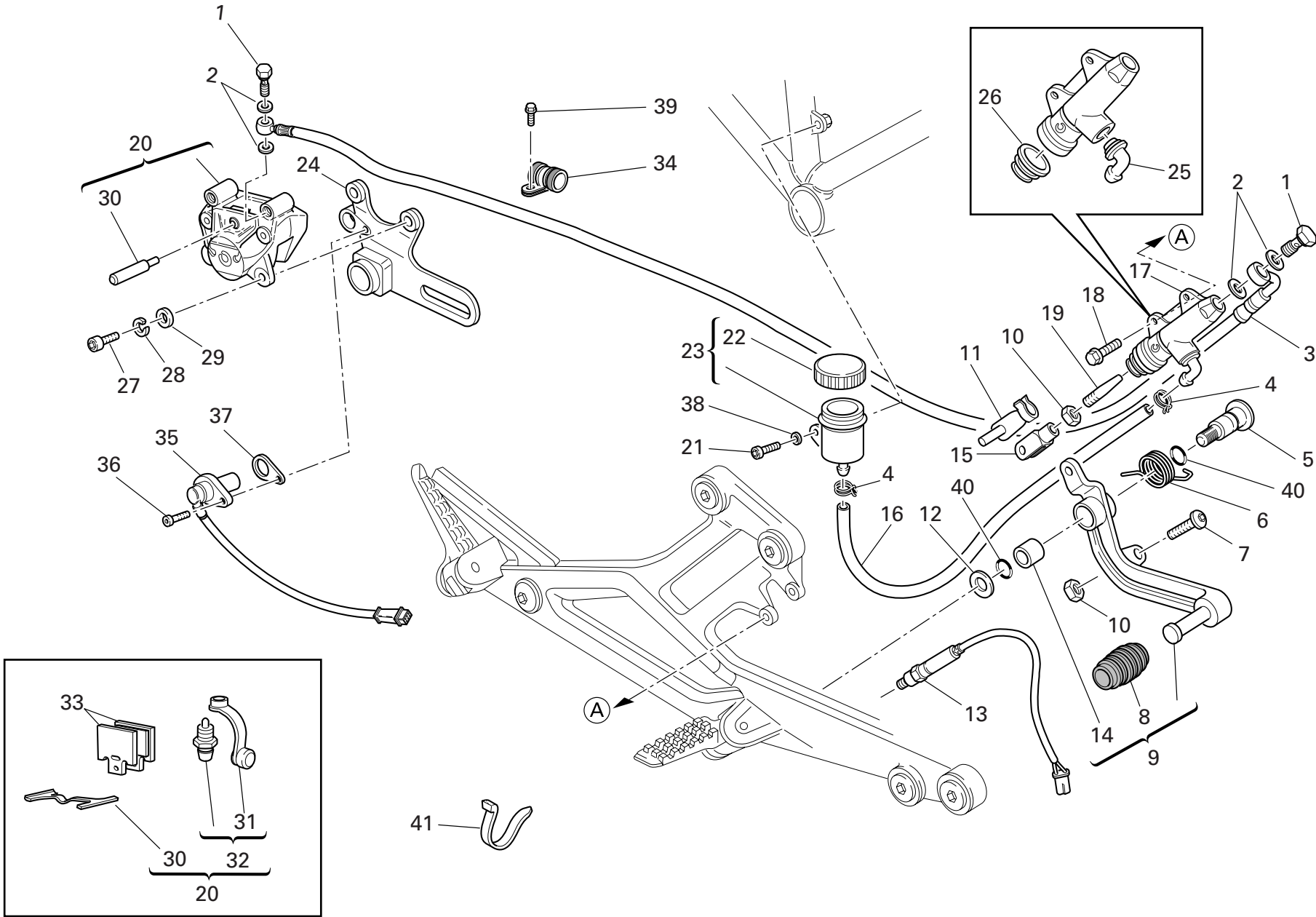

DRAWING 029 REAR BRAKE

NOTES NO.	CODE NO.	DESCRIPTION	VALIDITY	Q.TY 
1	779.1.366.1AB	Special screw		2
2	852.5.024.1A	Gasket th.1		4
3	619.4.030.1A	Rear brake line		1
4	741.4.043.1A	Hose guide		2
5	821.1.170.1A	Pin		1
6	799.1.044.1A	Spring		1
7	779.1.054.1B	Special screw		1
8	765.1.001.1A	Rubber pad		1
9	457.2.007.1A	Brake control lever		1
10	747.5.005.1B	Nut		1
11	850.1.015.1A	Quik fastening		1
12	852.4.016.1A	Washer		1
13	539.4.003.1B	Switch		1
14	712.1.034.1A	Bush		1
15	184.1.005.1A	Fork		1
16	877.1.039.1A	Tube		1
17	625.4.015.1A	Rear brake pump		1
18	772.1.063.1A	Screw		2
19	8000.62586	Adjuster rod		1
20	611.4.020.1A	Rear brake caliper		1
21	779.5.004.1B	Screw		1
22	893.4.005.1A	Cap		1
23	585.4.001.1A	Complete oil tank		1
24	825.1.030.1A	Caliper holder plate		1
25	631.4.008.1A	Spare union		1
26	626.4.013.1A	Dust cover		1
27	771.5.125.8C	Screw		2

CATALOGUE No: 915.1.267.1B
ISSUED: 07 - 07

NOTES NO.	CODE NO.	DESCRIPTION	VALIDITY	Q.TY 
28	853.5.006.1A	Spring washer		2
29	852.1.203.1A	Washer		2
30	612.4.013.1B	Spare pins and spring		1
31	612.4.008.1A	Dust seal		1
32	0000.39727	Spare bleed union		1
33	613.4.073.1A	Pads pair		1
34	741.4.062.1A	Clip		1
35	552.4.037.1A	Sensor		1
36	771.5.665.8B	Screw		1
37	713.1.192.1A	Spacer		1
38	852.5.027.1A	Washer		1
39	772.1.055.1A	Screw		1
40	0000.01199	O-ring		2
41	0691.91.030	Hose guide		1

CATALOGUE No: 915.1.267.1B
ISSUED: 07 - 07

DRAWING 030 FRAME

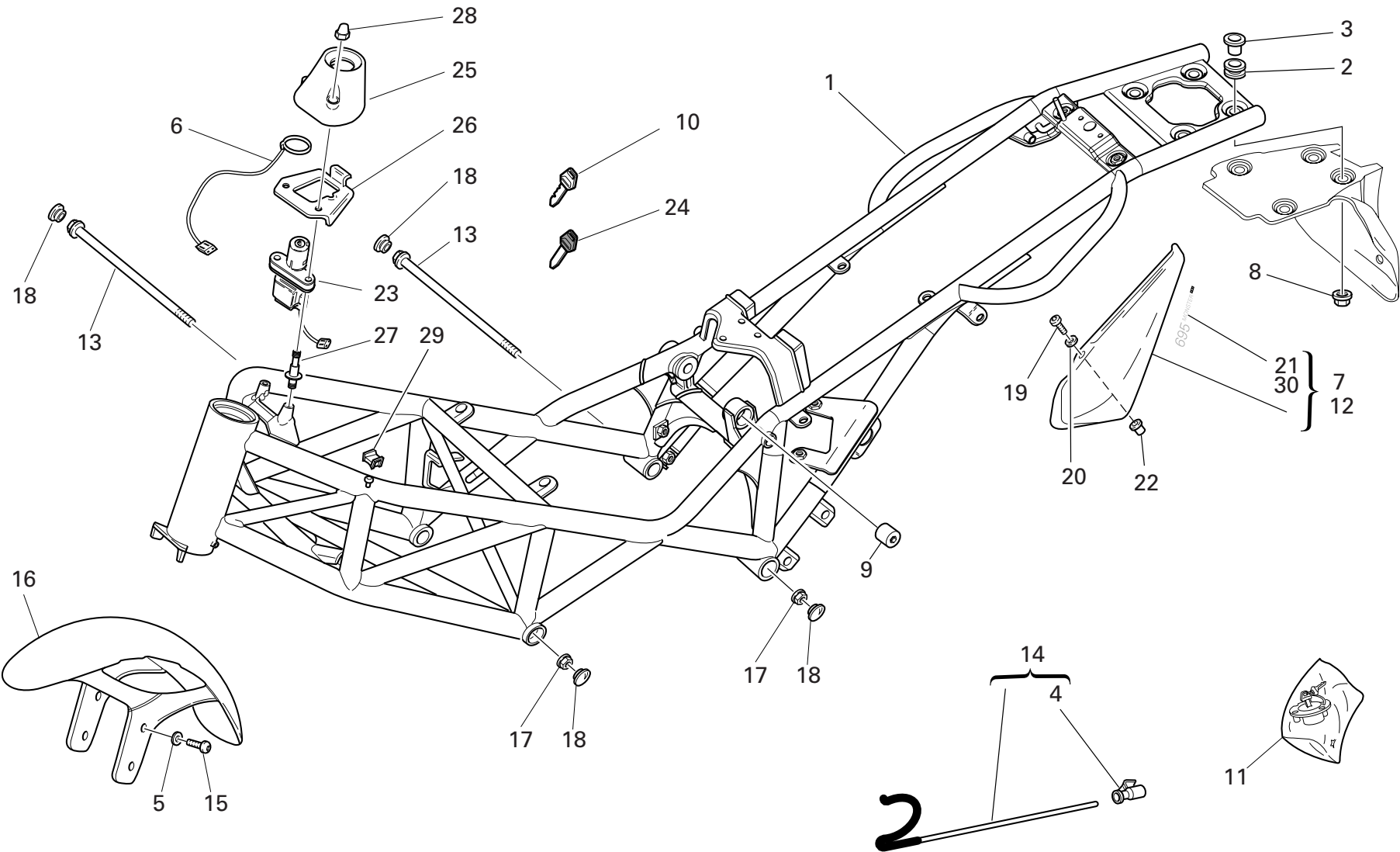

DRAWING 030 FRAME

NOTES NO.	CODE NO.	DESCRIPTION	VALIDITY	Q.TY 
1	470.1.186.2BA	Frame (RED)		1
1	470.1.186.2BB	Frame (BLACK)		1
2	764.1.029.1A	Rubber pad		4
3	713.1.332.1A	Spacer		4
4	764.1.015.1B	Rubber pad		1
5	856.1.042.1A	Nylon washer		4
6	518.4.004.2B	Antenna		1
7	482.1.136.1A	R.H. body panel		1
8	749.4.031.1A	Nut		4
9	750.1.060.1B	Nut		1
10	598.4.018.1A	Wrench without Transponder		2
11	598.2.030.1A	Locks kit		1
12	482.1.134.1A	L.H. body panel		1
13	779.1.213.1A	Screw		2
14	117.2.049.1A	Rod		1
15	772.1.063.1A	Screw		4
16	564.1.029.3BA	Front mudguard (RED)		1
16	564.1.029.3BF	Front mudguard (MATT BLACK)		1
16	564.1.029.3BT	Front mudguard (BLACK)		1
17	748.4.002.1A	Nut		2
18	872.1.026.1A	Cap		4
19	775.1.002.1A	Screw		4
20	0000.63161	Washer		4
21	436.1.175.1A	Sticker "DUCATI MONSTER 695" (L.H.)		1
22	850.4.082.1A	Insert		4
23	652.4.006.1A	Key-operated switch		1
24	598.4.016.1A	Wrench with Transponder		1

CATALOGUE No: 915.1.267.1B
ISSUED: 07 - 07

NOTES NO.	CODE NO.	DESCRIPTION	VALIDITY	Q.TY 
25	246.1.060.2A	Cover		1
26	827.1.211.1A	Plate		1
27	779.1.221.1B	Special screw		2
28	749.4.002.1A	Nut		2
29	850.4.067.1A	Clamp		13
30	436.1.174.1A	Sticker "DUCATI MONSTER 695" (R.H.)		1

CATALOGUE No: 915.1.267.1B
ISSUED: 07 - 07

DRAWING 031 GEARCHANGE LEVER - FOOTREST

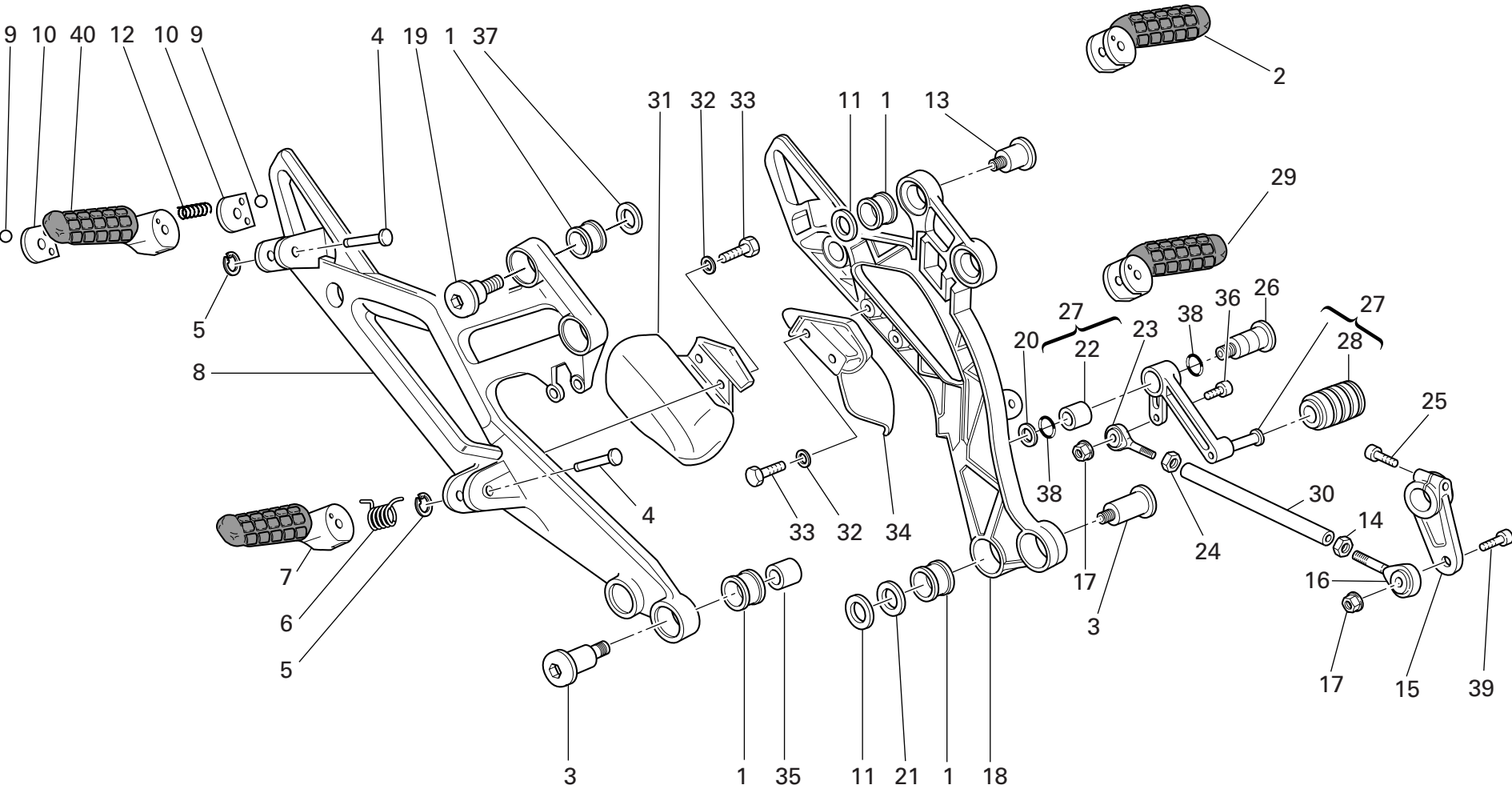

DRAWING 031 GEARCHANGE LEVER - FOOTREST

NOTES NO.	CODE NO.	DESCRIPTION	VALIDITY	Q.TY 
1	700.1.049.1A	Vibration damper		8
2	465.1.063.1A	Rear L.H. foot peg		1
3	779.1.206.1AB	Special screw		2
4	821.1.090.1B	Pin		4
5	0170.91.730	Ring		4
6	8000.60700	Spring		2
7	464.1.047.1A	Front R.H. foot peg		1
8	824.1.111.1AB	R.H. foot peg holder plate		1
9	847.4.002.1A	Ball		4
10	827.1.161.1B	Plate		4
11	852.1.065.1B	Washer		4
12	799.1.024.1A	Spring		2
13	779.1.204.1B	Screw		4
14	747.5.005.1B	Nut		1
15	456.1.046.1B	Gearchange control lever		1
16	848.5.002.1A	Ball joint		1
17	749.5.006.1A	Nut		2
18	824.1.112.1AB	L.H. foot peg holder plate		1
19	779.1.212.1B	Screw		2
20	852.4.016.1A	Washer		1
21	716.1.056.1A	Spacer		1
22	712.1.034.1A	Bush		1
23	848.5.001.1A	Ball joint		1
24	747.5.001.1AB	Nut		1
25	779.5.011.1B	Screw		1
26	821.1.170.1A	Pin		1
27	456.2.009.1A	Gearchange lever		1

CATALOGUE No: 915.1.267.1B
ISSUED: 07 - 07

NOTES NO.	CODE NO.	DESCRIPTION	VALIDITY	Q.TY 
28	765.1.001.1A	Rubber pad		1
29	464.1.048.1A	Front L.H. foot peg		1
30	117.1.028.1A	Gearbox transmission rod		1
31	460.1.038.2B	R.H. protection		1
32	852.5.029.1A	Washer		4
33	770.5.063.8B	Screw		4
34	460.1.039.2B	L.H. protection		1
35	852.1.117.1A	Washer		2
36	779.5.001.1B	Screw		1
37	852.1.116.1A	Washer		2
38	0000.01199	O-ring		1
39	771.5.667.8B	Screw		1
40	465.1.062.1A	Rear R.H. foot peg		1

CATALOGUE No: 915.1.267.1B
ISSUED: 07 - 07

DRAWING 032

SWINGARM AND DRIVE CHAIN

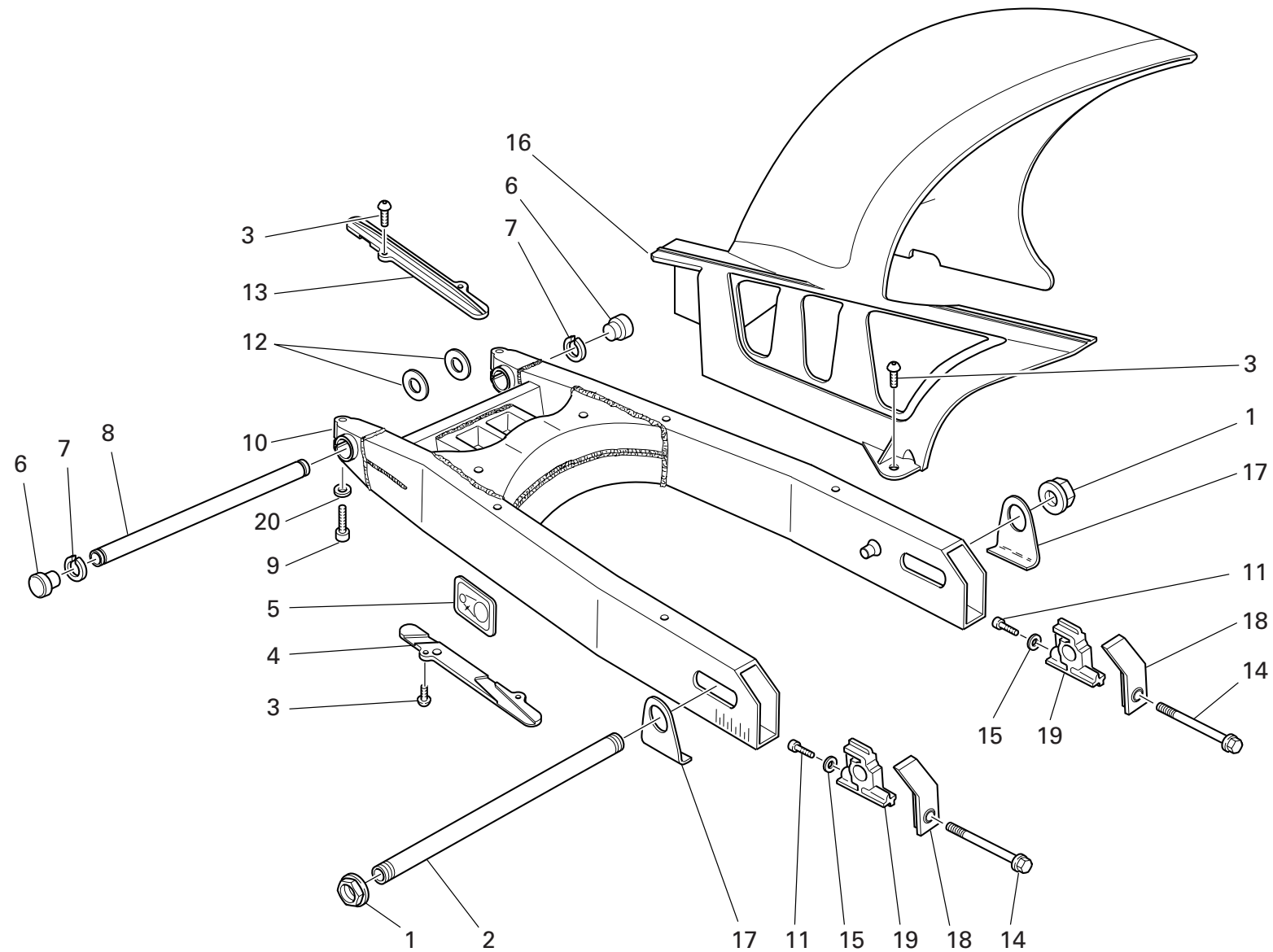

DRAWING 032 SWINGARM AND DRIVE CHAIN

NOTES NO.	CODE NO.	DESCRIPTION	VALIDITY	Q.TY 
1	748.1.023.2B	Nut		2
2	819.1.030.1A	Rear wheel spindle		1
3	779.1.119.1B	Special screw		8
4	447.1.038.1A	Lower chain sliding shoe		1
5	433.1.305.1A	Chain adjustment sticker		1
6	872.1.019.1A	Cap		2
7	884.4.007.1A	Snap ring		2
8	369.1.117.1A	Swingarm pivot		1
9	771.5.156.8B	Screw		2
10	370.1.021.2CB	Swingarm		1
11	771.5.004.8B	Screw		2
12	852.1.001.1B	Shim th. 1.8		2
12	852.1.002.1B	Shim th. 0.2		2
12	852.1.003.1B	Shim th. 0.1		1
13	447.1.037.1A	Upper chain sliding shoer		1
14	779.1.037.1B	Screw		2
15	852.1.079.1B	Washer		2
16	565.1.030.1A	Rear mudguard		1
17	373.1.029.1C	Plate		2
18	373.1.023.1BB	Cover		2
19	373.1.028.1B	Sliding shoe		2
20	0670.92.190	Shim th. 2		2

NOTES NO.	CODE NO.	DESCRIPTION	VALIDITY	Q.TY 
-----------	----------	-------------	----------	--

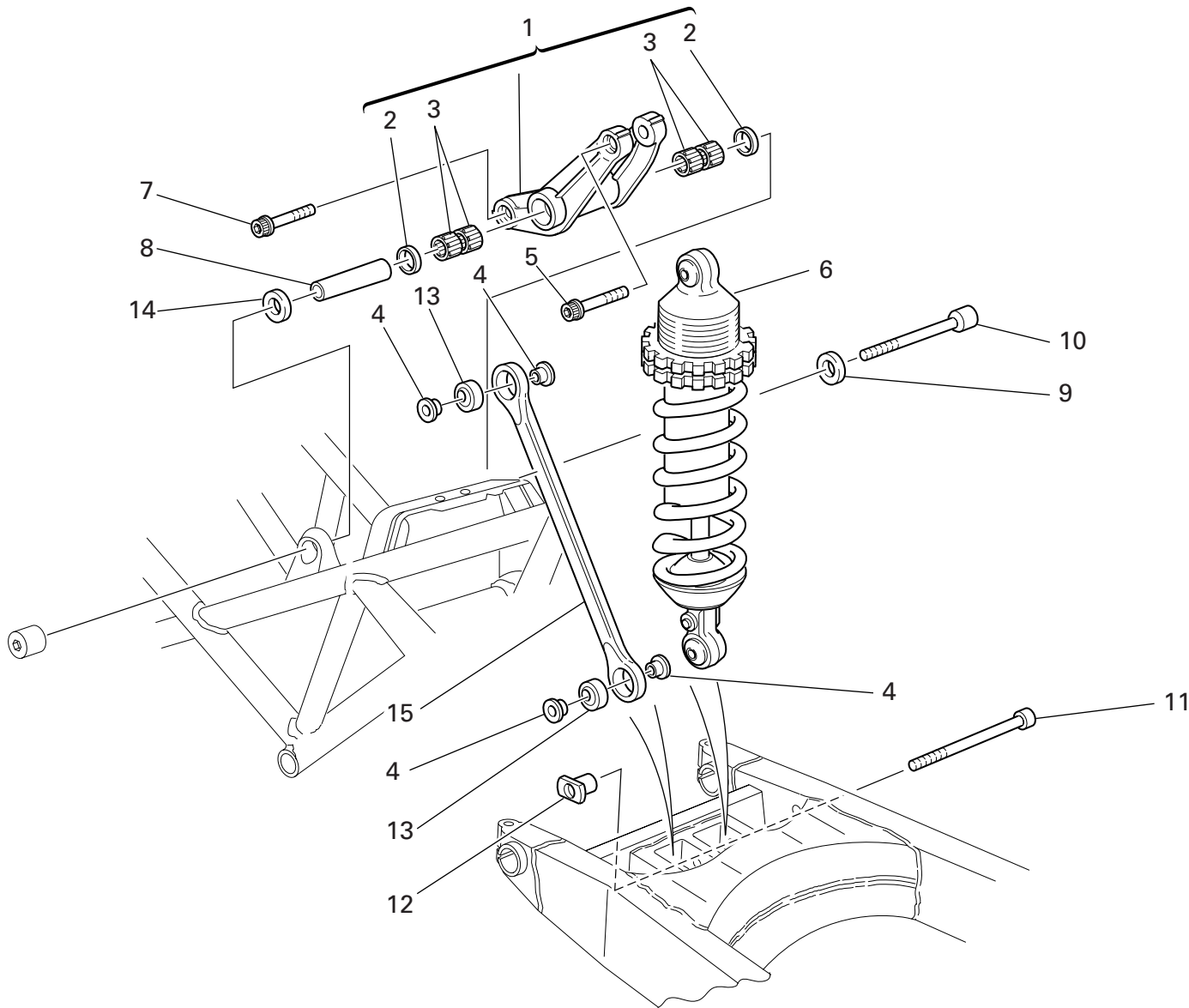

DRAWING 033 REAR SUSPENSION

NOTES NO.	CODE NO.	DESCRIPTION	VALIDITY	Q.TY 
1	372.2.008.3A	Rocker assembly		1
2	93781.1824	Seal ring		2
3	701.4.006.1A	Needle bearing		4
4	710.1.025.1A	Bush		4
5	771.5.938.8B	Screw		1
6	365.2.045.1A	Shock absorber		1
7	771.5.937.8B	Screw		1
8	715.1.004.1A	Spacer		1
9	710.1.085.1A	Spacer		1
10	771.1.015.1A	Screw		1
11	771.1.016.1A	Screw		1
12	710.1.046.1B	Bush		1
13	848.4.011.1A	Ball joint		2
14	710.1.088.1A	Spacer		1
15	875.1.063.1A	Tie rod		1

NOTES NO.	CODE NO.	DESCRIPTION	VALIDITY	Q.TY 

DRAWING 034

AIR INTAKE - OIL BREATHER

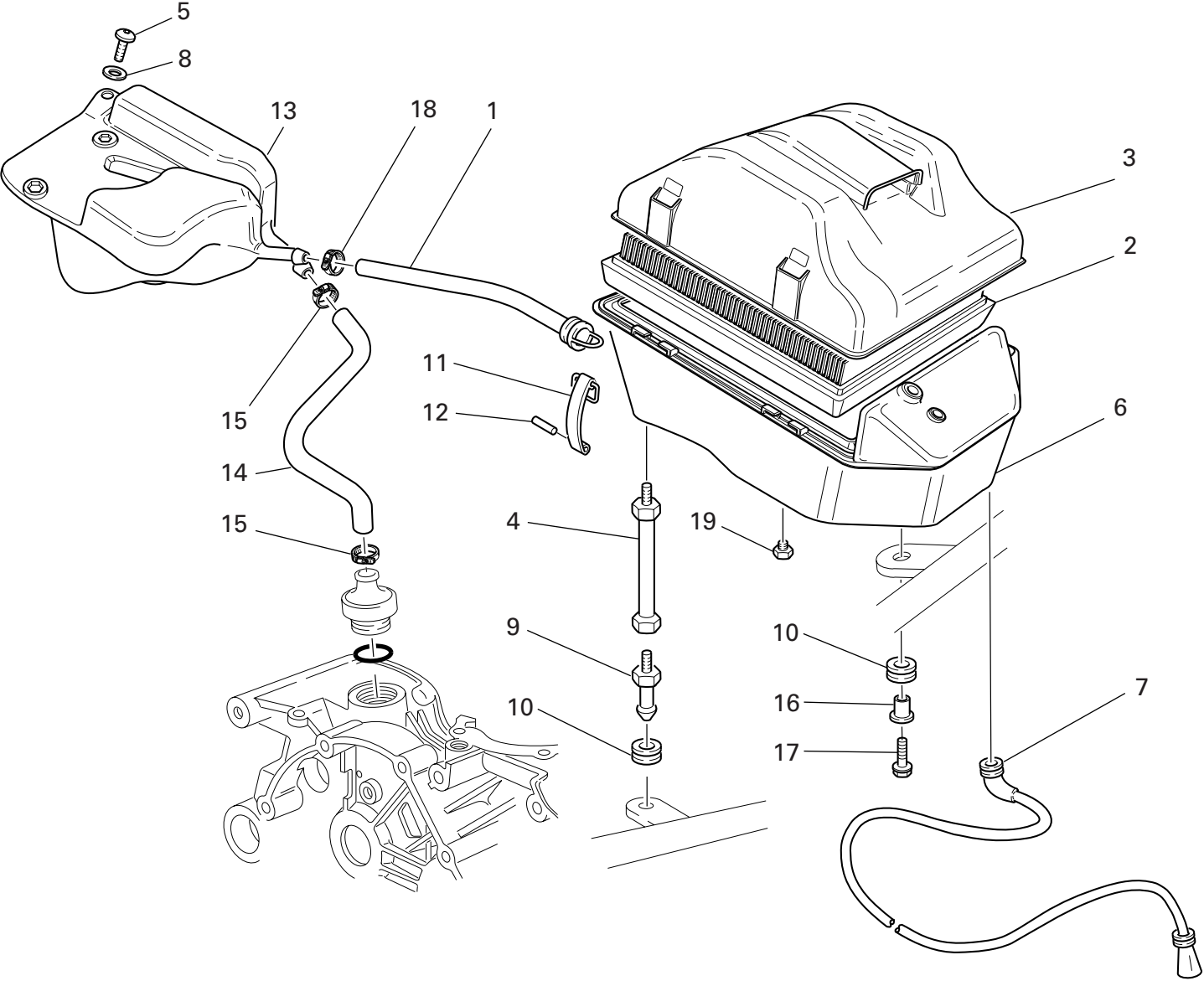

DRAWING 034 AIR INTAKE - OIL BREATHER

NOTES NO.	CODE NO.	DESCRIPTION	VALIDITY	Q.TY 
1	876.1.082.1A	Filter/fuel tank outlet pipe		1
2	426.4.002.1A	Filter element		1
3	246.2.011.1B	Filter case cover		1
4	684.1.026.1B	Stud bolt		2
5	771.5.069.8B	Screw		1
6	442.2.089.1A	Air filter box		1
7	877.2.002.1A	Tube		1
8	852.5.029.1A	Washer		1
9	821.1.075.1A	Pin		2
10	764.1.090.1A	Rubber pad		3
11	760.1.003.1B	Hook		4
12	74223.1045	Spring pin		4
13	585.1.031.1A	Oil breather tank		1
14	876.1.066.1A	Breather pipe		1
15	741.4.002.1A	Hose guide		2
16	716.1.022.1B	Spacer		1
17	772.1.063.1A	Screw		1
18	741.4.024.1A	Hose guide		1
19	780.4.006.1A	Cap		1

NOTES NO.	CODE NO.	DESCRIPTION	VALIDITY	Q.TY 

DRAWING 035

FUEL TANK

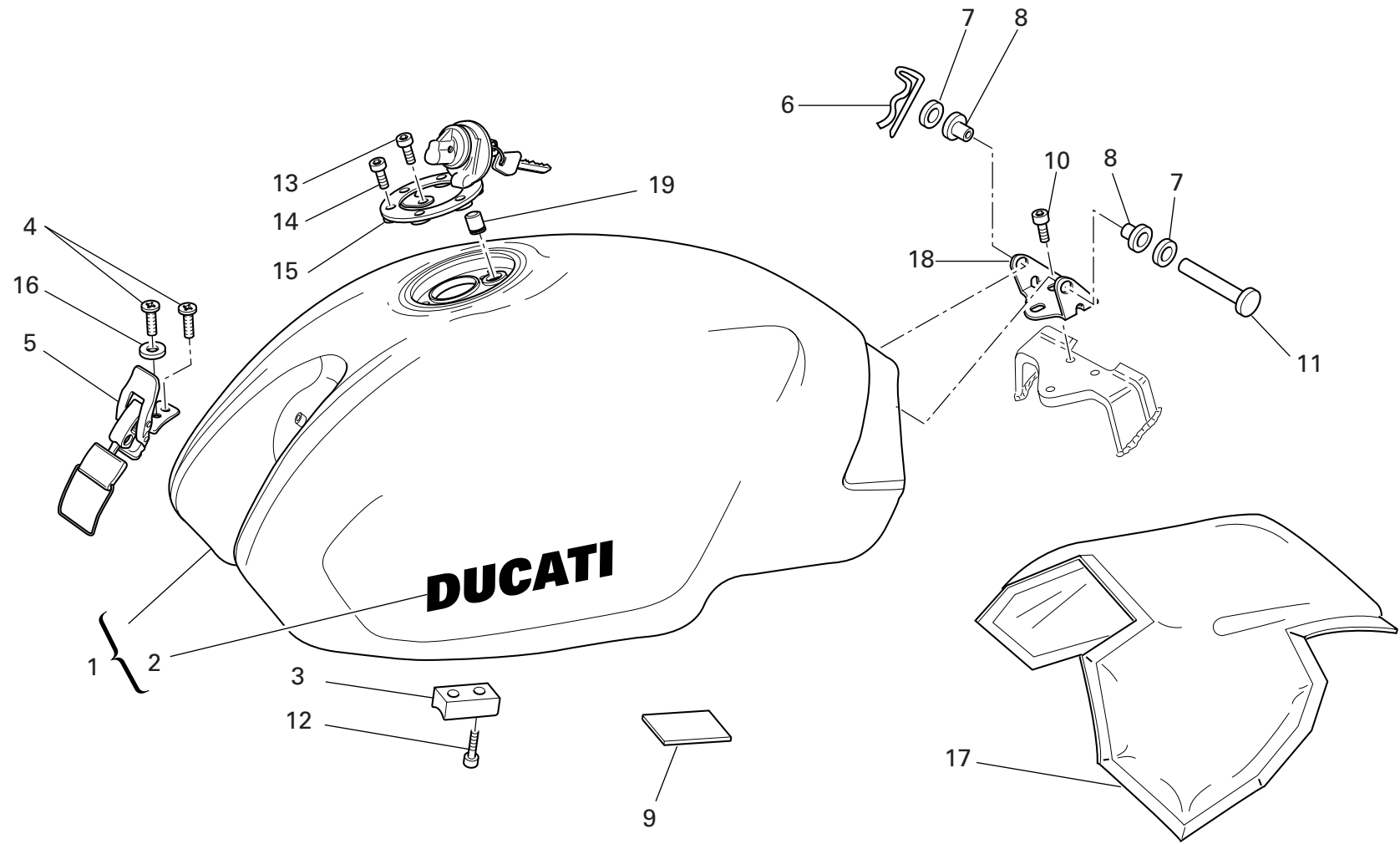

DRAWING 035 FUEL TANK

NOTES NO.	CODE NO.	DESCRIPTION	VALIDITY	Q.TY
1	586.1.045.1BA	Fuel tank (RED)		1
1	586.1.045.1BF	Fuel tank (MATT BLACK)		1
1	586.1.045.1BT	Fuel tank (BLACK)		1
2	435.1.032.1AL	Sticker "DUCATI" (for MATT BLACK)		2
2	436.1.148.1A	Sticker "DUCATI" (for RED, BLACK)		2
3	866.1.040.1A	Pad		2
4	777.5.019.7E	Screw		2
5	760.4.006.1B	Hook		1
6	685.1.006.1A	Split pin		1
7	80C0.05893	Shim		2
8	712.1.013.2A	Bush		2
9	433.1.279.1A	Plate		1
10	771.5.062.8B	Screw		3
11	821.1.028.1D	Pin		1
12	779.5.004.1B	Screw		4
13	771.5.040.8B	Screw		1
14	771.5.045.7E	Screw		3
15	895.4.001.2A	Tank cap		1
16	852.5.019.1A	Washer		1
17	486.1.056.2A	Panel (BLACK)		1
18	830.1.207.1B	Bracket		1
19	791.1.039.1A	Gasket		1

NOTES NO.	CODE NO.	DESCRIPTION	VALIDITY	Q.TY
-----------	----------	-------------	----------	------

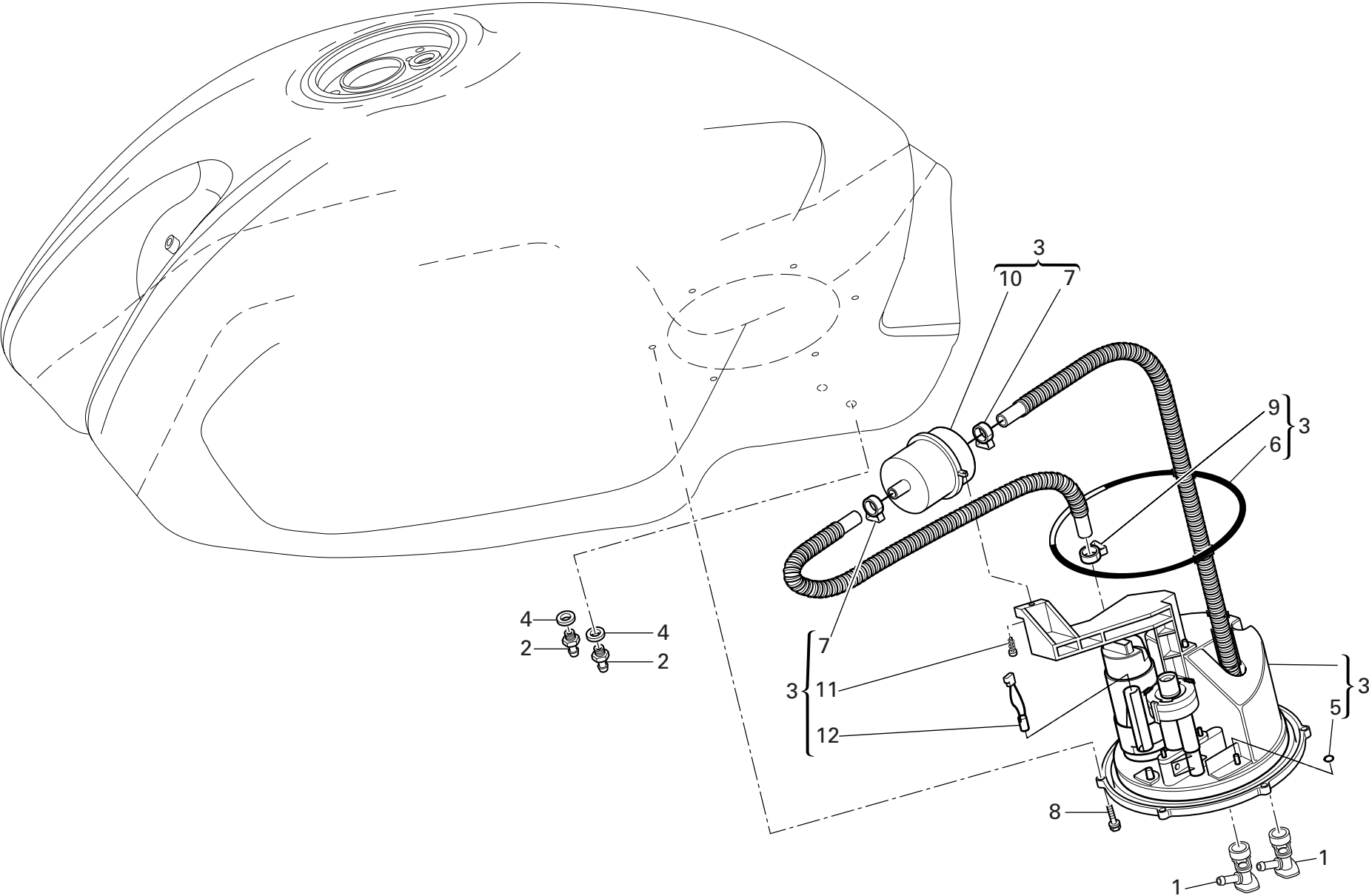

DRAWING 036 FUEL SYSTEM

NOTES NO.	CODE NO.	DESCRIPTION	VALIDITY	Q.TY 
1	814.4.010.1A	Quick-coupling union		2
2	814.1.179.1A	Union		2
3	160.2.135.1A	Flange		1
4	886.1.013.1A	Gasket		2
5	886.4.042.1A	O-ring		4
6	886.4.049.1A	O-ring		1
7	741.4.093.1A	collar		1
8	775.5.021.1A	Screw		6
9	741.4.092.1A	collar		1
10	425.4.010.1A	Filter		1
11	774.5.006.1A	Self-tapping screw		1
12	552.4.133.1A	Thermistor		1

NOTES NO.	CODE NO.	DESCRIPTION	VALIDITY	Q.TY 
-----------	----------	-------------	----------	--

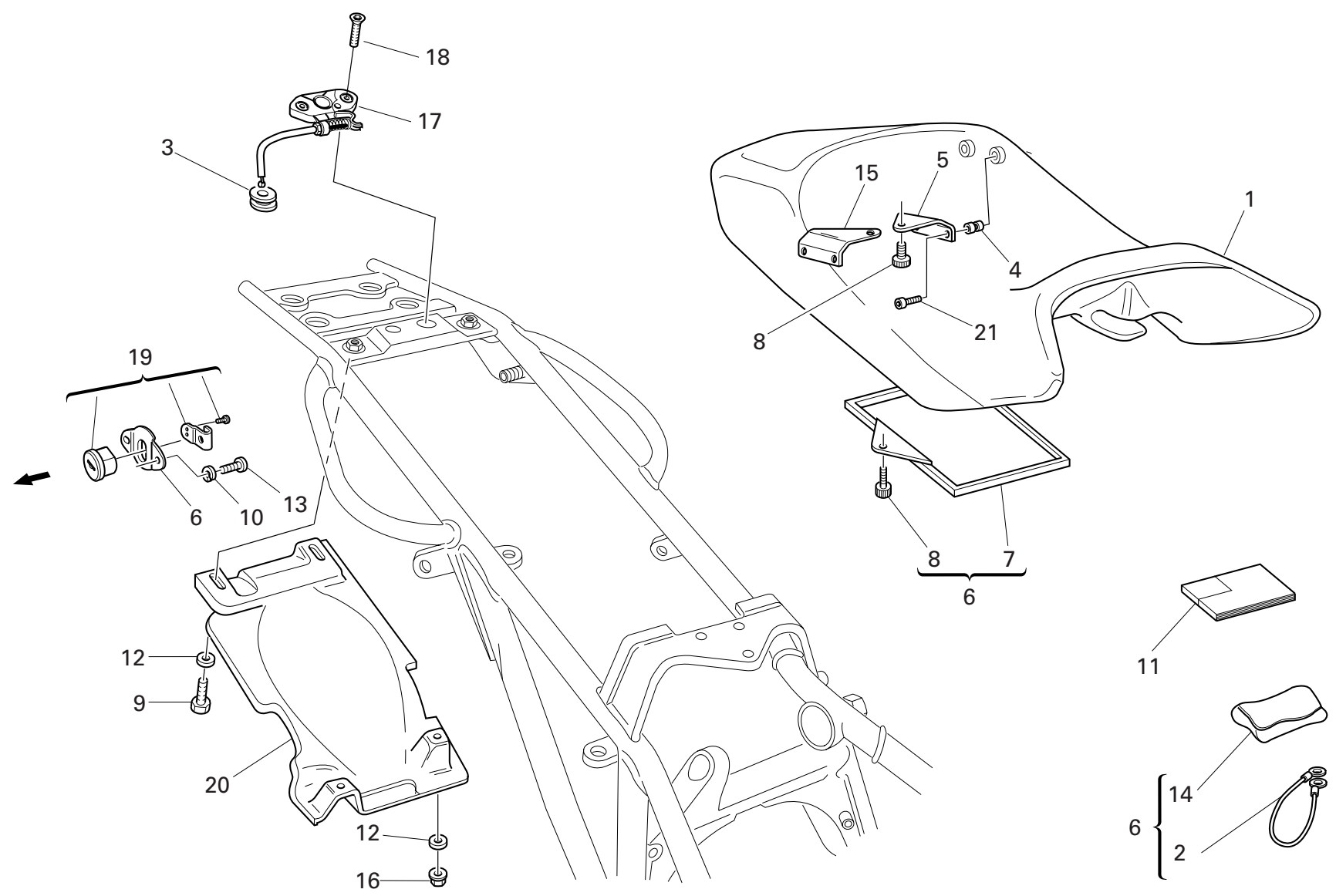

DRAWING 037 SEAT

NOTES NO.	CODE NO.	DESCRIPTION	VALIDITY	Q.TY 
1	595.2.020.2D	Seat		1
2	732.1.007.1A	Helmet anti-theft wire		1
3	764.1.029.1A	Rubber pad		1
4	850.4.016.1A	Threaded insert		4
5	827.1.097.1B	L.H. plate		1
6	829.1.236.1B	Plate		1
7	247.1.086.1A	Cover		1
8	779.1.104.1A	Special screw		3
9	770.5.063.8B	Screw		2
10	853.5.008.1A	Spring washer		2
11	913.7.124.1B	Owner's manual		1
12	852.5.029.1A	Washer		4
13	771.5.037.8B	Screw		2
14	697.2.006.2B	Tool bag		1
15	827.1.096.1B	R.H. plate		1
16	749.4.031.1A	Nut		2
17	732.2.010.3A	Flexible cable		1
18	777.5.036.8B	Screw		2
19	598.4.010.2A	Seat lock		1
20	565.1.017.2A	Mudflap		1
21	771.5.038.8B	Screw		4

NOTES NO.	CODE NO.	DESCRIPTION	VALIDITY	Q.TY 
-----------	----------	-------------	----------	--

DRAWING 038 EVAPORATIVE EMISSIONS CANISTER

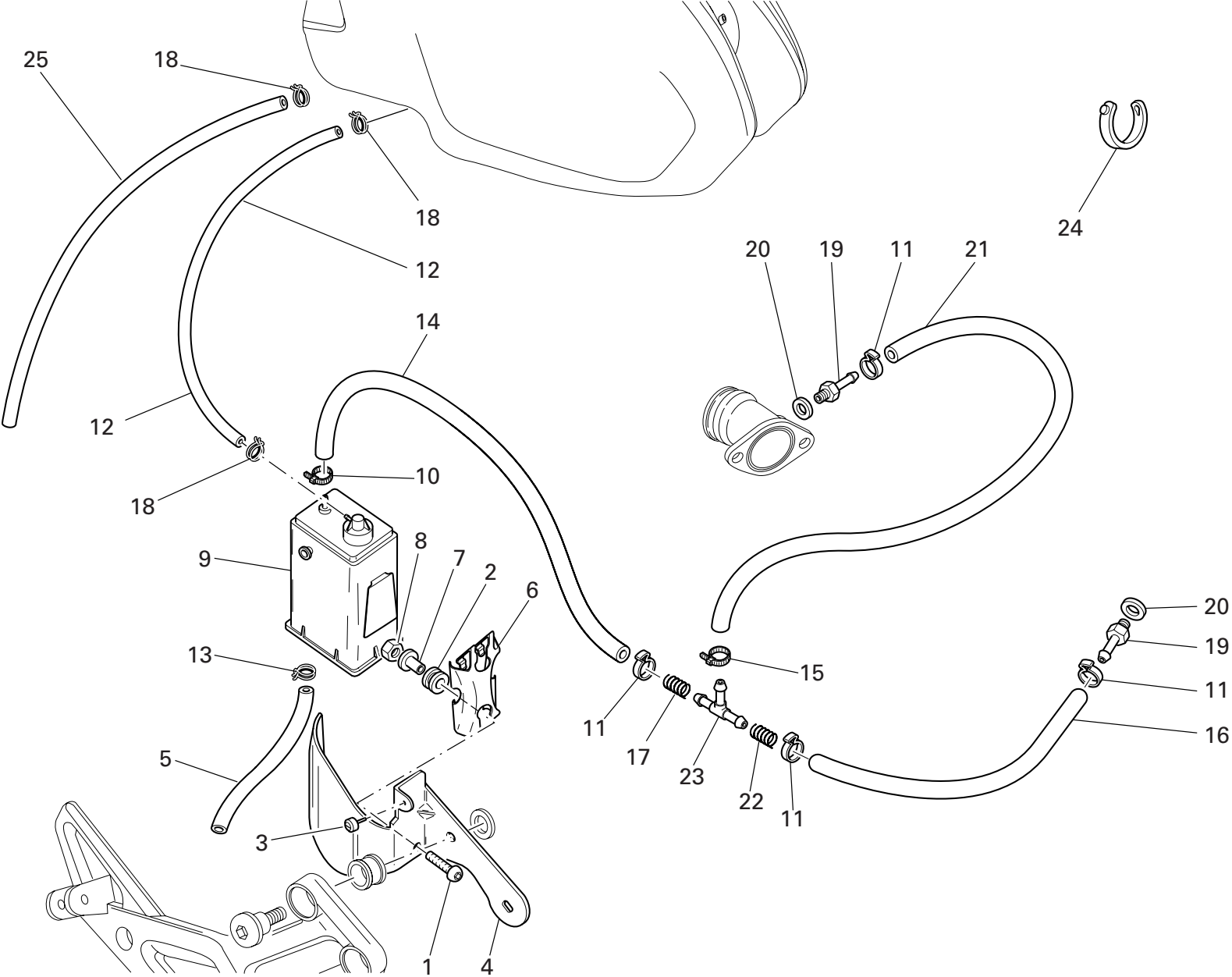

DRAWING 038 EVAPORATIVE EMISSIONS CANISTER

NOTES NO.	CODE NO.	DESCRIPTION	VALIDITY	Q.TY 
1	775.5.013.1A	Screw		2
2	764.1.029.1A	Rubber pad		2
3	866.1.058.1A	Vibration damper pad		1
4	827.1.186.1B	Bracket		1
5	590.1.141.1A	Tube		1
6	827.1.157.1A	Plate		1
7	716.1.043.1B	Spacer		2
8	749.4.031.1A	Nut		2
9	426.1.007.1B	Canister filter		1
10	741.4.058.1A	Hose guide		1
11	741.4.063.1A	Hose guide		4
12	590.1.170.1A	Filter/fuel tank outlet pipe		1
13	741.4.057.1A	Hose guide		1
14	590.1.191.1A	Tube		1
15	741.4.059.1A	Hose guide		1
16	590.1.111.1B	Tube		1
17	799.1.105.1A	Spring		1
18	741.4.043.1A	Hose guide		3
19	814.1.091.1B	Union		2
20	0250.70.223	Aluminium gasket		2
21	590.1.139.1A	Tube		1
22	799.1.118.1B	Spring		1
23	0361.98.850	Shunt valve		1
24	0691.91.030	Hose guide		2
25	590.1.136.1A	Breather pipe		1

NOTES NO.	CODE NO.	DESCRIPTION	VALIDITY	Q.TY 
-----------	----------	-------------	----------	--

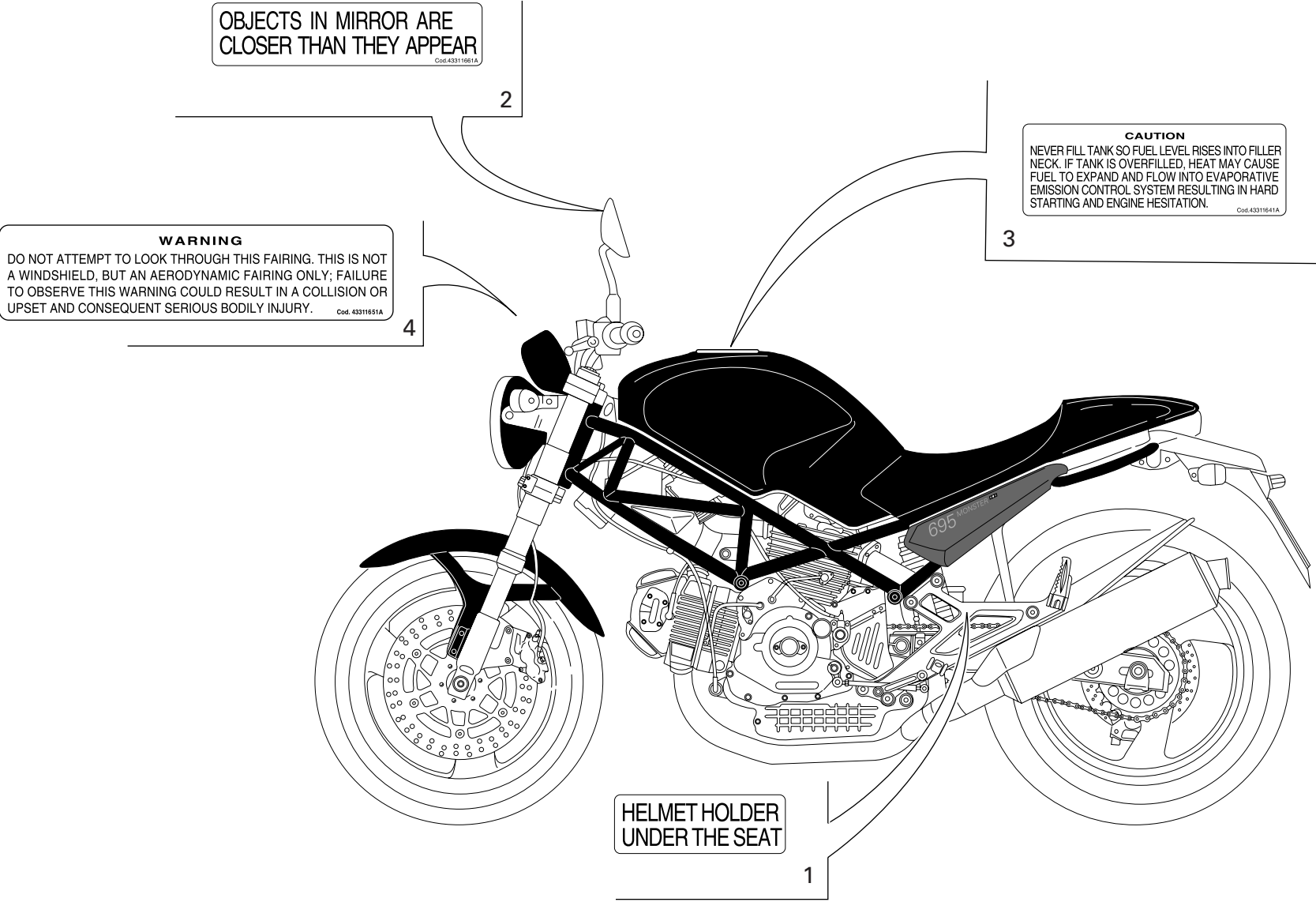

DRAWING 039 DATA PLATE POSITIONS

NOTES NO.	CODE NO.	DESCRIPTION	VALIDITY	Q.TY
1	433.1.170.1A	Sticker		1
2	433.1.166.1A	Label		2
3	433.1.164.1A	Sticker		1
4	433.1.165.1A	Sticker		1

NOTES NO.	CODE NO.	DESCRIPTION	VALIDITY	Q.TY
-----------	----------	-------------	----------	------

CODE No.	Drwg.	POS. N.	CODE No.	Drwg.	POS. N.	CODE No.	Drwg.	POS. N.	CODE No.	Drwg.	POS. N.	CODE No.	Drwg.	POS. N.
0000.01199	029	40	0400.17.030	007	1	0670.92.190	014	8	121.2.035.1A	007	11	173.1.012.3A	012	20
0000.01199	031	38	0400.29.125	002	34	0670.92.190	015	8	122.2.149.1A	007	9	174.1.025.2A	009	12
0000.36230	023	15	0400.29.126	002	34	0670.92.190	032	20	140.2.046.1A	016	11	174.2.025.6A	009	1
0000.39727	029	32	051.2.001.1A	001	10	0691.91.030	018	23	146.2.139.1A	006	1	176.1.001.1A	012	6
0000.46664	027	3	0619.50.065	012	17	0691.91.030	023	2	147.1.015.1A	008	4	176.1.009.1A	012	10
0000.46664	028	6	0619.92.180	014	8	0691.91.030	029	41	148.1.146.1A	013	22	180.1.008.1A	002	24
0000.46665	027	5	0619.92.180	015	8	0691.91.030	038	24	148.1.147.1A	013	16	182.2.018.1A	002	18
0000.49654	027	2	0647.70.010	014	12	0755.17.125	007	7	149.1.033.1A	003	2	184.1.005.1A	029	15
0000.63161	030	20	0647.70.010	015	20	0755.29.025	008	20	149.1.034.1A	003	25	187.1.002.1A	027	11
0000.64471	025	10	0659.37.040	026	19	0755.49.265	010	2	150.2.061.1A	003	27	190.2.016.1A	004	7
0000.66527	018	5	0659.38.226	022	15	0759.49.280	009	15	150.2.062.1A	003	28	194.2.020.1A	004	5
0124.40.060	008	7	0660.13.060	002	19	0765.92.185	014	8	158.2.018.2A	006	5	195.4.002.1A	028	3
0170.91.730	031	5	0660.13.070	002	13	0765.92.185	015	8	160.1.049.1B	025	21	195.4.003.1A	004	19
0204.70.105	013	7	0660.13.143	002	9	0765.92.190	014	8	160.1.057.1A	012	13	196.1.024.1A	004	10
0250.70.223	016	12	0660.13.165	002	25	0765.92.190	015	8	160.1.076.1A	013	17	196.1.025.1A	004	20
0250.70.223	038	20	0660.47.040	006	13	0765.92.205	002	21	160.2.135.1A	036	3	198.1.033.1A	004	12
0251.47.054	003	1	0660.47.230	006	8	0765.92.205	014	8	171.2.020.2B	008	10	208.1.012.4A	014	14
0272.91.090	002	8	0660.47.290	006	6	0765.92.205	015	8	172.1.108.1A	003	10	208.1.012.4A	015	16
0340.13.075	002	11	0660.49.268	010	13	0796.38.305	022	11	172.1.109.1A	003	8	209.1.041.1A	014	16
0340.13.080	002	12	0660.92.310	013	18	0797.41.090	022	22	172.1.110.1A	003	5	209.1.041.1A	015	18
0361.98.850	038	23	0665.49.680	005	8	0799.13.110	002	27	172.1.111.1A	003	9	210.1.070.1A	014	22
0367.49.275	010	11	0670.16.145	003	7	117.1.028.1A	031	30	172.1.112.1A	003	18	210.1.070.1A	015	6
0370.84.005	020	1	0670.16.150	003	3	117.2.007.1A	004	16	172.1.113.1A	003	24	211.1.066.1A	014	21
0374.37.190	024	19	0670.16.155	003	19	117.2.049.1A	030	14	172.1.114.1A	003	22	211.1.066.1A	015	7
0375.92.210	014	13	0670.16.170	003	26	120.2.148.1A	007	8	172.1.115.1A	003	21	220.3.208.3A	009	16
0375.92.210	015	14	0670.49.310	009	26	120.2.149.1A	007	4	172.1.116.1A	003	20	225.2.182.1A	010	1
0400.09.050	002	21	0670.49.910	009	21	121.1.129.1A	007	3	172.1.117.1A	003	23	235.1.026.1A	013	11
CATALOGUE No: ISSUED:	915.1.267.1B 07 - 07						CATALOGUE No: ISSUED:		915.1.267.1B 07 - 07					

CODE No.	Drwg.	POS. N.	CODE No.	Drwg.	POS. N.	CODE No.	Drwg.	POS. N.	CODE No.	Drwg.	POS. N.	CODE No.	Drwg.	POS. N.
235.1.027.1A	013	5	301.2.244.1B	015	1	304.1.006.2AB	015	4	380.1.015.1A	018	16	444.4.003.4A	009	20
235.2.031.2A	013	20	301.2.245.1B	014	1	304.1.006.2AC	014	3	389.4.006.1A	018	11	447.1.037.1A	032	13
240.1.010.1AB	014	10	303.1.040.1A	014	5	304.1.006.2AC	015	4	389.4.007.1A	018	11	447.1.038.1A	032	4
240.1.010.1AB	015	12	303.1.040.1A	015	2	341.1.030.1CB	026	23	389.4.008.1A	018	11	449.A.043.3A	003	12
240.1.028.1A	015	24	303.1.040.1AA	014	5	342.2.015.1CB	026	3	389.4.010.1A	018	11	451.1.025.1A	008	16
242.2.045.2AB	011	19	303.1.040.1AA	015	2	344.2.010.2AB	024	13	389.4.013.1A	018	11	451.2.020.1A	008	17
243.1.029.1A	005	17	303.1.040.1AB	014	5	345.2.010.2AB	024	11	389.4.014.1A	018	15	455.2.003.1A	002	4
243.2.028.5AD	005	1	303.1.040.1AB	015	2	347.2.004.1A	024	12	389.4.016.1A	018	11	456.1.046.1B	031	15
245.1.047.1AB	008	2	303.1.040.1AC	014	5	348.2.012.1A	024	7	390.4.003.1A	023	22	456.2.009.1A	031	27
245.1.048.1AB	008	8	303.1.040.1AC	015	2	348.2.020.1A	024	5	395.4.013.1C	019	14	457.2.007.1A	029	9
246.1.060.2A	030	25	303.1.041.1B	014	4	348.2.021.1A	024	15	397.2.001.2A	019	4	460.1.038.2B	031	31
246.2.011.1B	034	3	303.1.041.1B	015	3	349.1.143.1A	024	2	406.1.065.1C	021	1	460.1.039.2B	031	34
247.1.083.1A	011	4	303.1.041.1BA	014	4	349.1.149.1A	024	14	425.4.010.1A	036	10	460.1.076.2A	026	11
247.1.086.1A	037	7	303.1.041.1BA	015	3	349.1.152.1A	024	6	426.1.007.1B	038	9	463.2.022.2A	016	14
247.1.305.1AF	011	9	303.1.041.1BB	014	4	349.1.157.1A	024	16	426.4.002.1A	034	2	463.4.001.1A	010	22
254.1.001.1A	011	7	303.1.041.1BB	015	3	349.2.025.1A	024	10	433.1.164.1A	039	3	464.1.047.1A	031	7
254.4.001.2A	005	4	303.1.041.1BC	014	4	349.2.026.1A	024	9	433.1.165.1A	039	4	464.1.048.1A	031	29
255.1.001.1B	008	13	303.1.041.1BC	015	3	349.2.036.1A	024	8	433.1.166.1A	039	2	465.1.062.1A	031	40
255.1.014.1A	013	3	304.1.005.2A	014	2	360.1.033.1BB	026	24	433.1.170.1A	039	1	465.1.063.1A	031	2
264.4.014.3B	011	1	304.1.005.2A	015	5	360.1.035.1A	026	16	433.1.252.1D	018	6	470.1.185.1A	021	5
270.4.001.1A	012	1	304.1.005.2AB	014	2	365.2.045.1A	033	6	433.1.279.1A	035	9	470.1.186.2BA	030	1
276.1.025.1B	012	16	304.1.005.2AB	015	5	369.1.117.1A	032	8	433.1.305.1A	032	5	470.1.186.2BB	030	1
280.4.015.1A	016	10	304.1.005.2AC	014	2	370.1.021.2CB	032	10	435.1.032.1AL	035	2	482.1.134.1A	030	12
282.4.076.1B	016	1	304.1.005.2AC	015	5	372.2.008.3A	033	1	436.1.148.1A	035	2	482.1.136.1A	030	7
284.4.008.1A	016	2	304.1.006.2A	014	3	373.1.023.1BB	032	18	436.1.174.1A	030	30	486.1.051.1A	005	6
286.4.159.1A	018	1	304.1.006.2A	015	4	373.1.028.1B	032	19	436.1.175.1A	030	21	486.1.056.2A	035	17
287.4.024.1B	016	8	304.1.006.2AB	014	3	373.1.029.1C	032	17	442.2.089.1A	034	6	492.4.003.2A	025	15
CATALOGUE No: ISSUED:	915.1.267.1B 07 - 07						CATALOGUE No: ISSUED:	915.1.267.1B 07 - 07						

CODE No.	Drwg.	POS. N.	CODE No.	Drwg.	POS. N.	CODE No.	Drwg.	POS. N.	CODE No.	Drwg.	POS. N.	CODE No.	Drwg.	POS. N.
492.4.029.1A	025	5	529.1.009.1A	023	19	556.2.027.1C	017	1	590.1.191.1A	038	14	626.4.003.1A	028	10
494.1.098.1A	025	23	530.4.007.3A	022	9	561.1.018.1A	023	1	590.1.285.1A	019	16	626.4.013.1A	029	26
497.2.001.2A	025	2	530.4.008.3A	022	16	561.1.019.1A	023	20	593.1.003.1B	010	33	626.4.023.1A	028	11
497.2.003.1A	025	12	530.4.009.3A	023	14	564.1.029.3BA	030	16	593.1.018.1A	009	29	626.4.029.1A	027	7
501.2.080.1AB	025	1	530.4.010.3A	023	10	564.1.029.3BF	030	16	595.2.020.2D	037	1	630.4.025.1A	027	1
502.2.110.1AB	025	13	532.4.010.1A	022	23	564.1.029.3BT	030	16	598.2.030.1A	030	11	631.4.008.1A	029	25
510.1.075.1A	022	5	539.1.021.1B	002	6	565.1.017.2A	037	20	598.4.010.2A	037	19	631.4.026.1A	028	21
510.1.076.1B	023	11	539.1.023.2A	017	5	565.1.026.2A	023	23	598.4.016.1A	030	24	632.1.031.1A	027	6
510.1.467.2A	018	3	539.4.003.1B	029	13	565.1.030.1A	032	16	598.4.018.1A	030	10	650.4.008.2B	026	25
514.1.032.1A	001c	9	539.4.030.2A	005	21	570.1.252.1A	020	5	610.4.075.1A	028	7	651.4.011.2A	026	14
514.1.033.1A	001c	13	539.4.034.1A	027	13	571.1.065.2A	020	6	610.4.076.1A	028	18	652.4.006.1A	030	23
514.1.035.1A	001c	10	539.4.042.1A	028	5	573.1.050.4D	020	12	611.4.020.1A	029	20	654.2.003.1A	026	20
514.1.036.1A	001c	10	540.4.010.1A	018	8	574.1.050.4D	020	16	612.4.005.1A	027	12	656.1.036.2A	026	26
514.1.037.1A	001c	6	541.4.007.1A	018	4	576.1.038.1A	020	19	612.4.008.1A	028	22	657.1.015.1A	026	18
514.1.038.1A	001c	14	552.1.037.1A	001c	4	576.1.039.1A	020	13	612.4.008.1A	029	31	658.4.002.1B	026	29
514.1.043.1A	019	3	552.1.038.1A	001c	5	585.1.031.1A	034	13	612.4.013.1B	029	30	669.1.001.1E	014	18
516.4.003.1B	018	14	552.1.039.1A	001c	19	585.4.001.1A	029	23	612.4.029.1A	028	23	669.1.001.1E	015	15
518.4.004.2B	030	6	552.1.040.1A	001c	11	586.1.045.1BA	035	1	612.4.030.1A	028	8	670.4.035.1A	018	13
520.4.006.1C	022	1	552.1.045.2A	009	14	586.1.045.1BF	035	1	612.4.031.1A	028	20	671.1.028.1A	018	21
521.4.005.1A	022	3	552.1.111.1A	020	28	586.1.045.1BT	035	1	613.4.072.1A	028	19	672.1.034.1A	015	34
523.4.014.3A	026	8	552.4.013.1A	015	32	590.1.111.1B	038	16	613.4.073.1A	029	33	676.2.062.1B	025	24
523.4.015.3A	026	9	552.4.020.1A	011	12	590.1.136.1A	038	25	618.4.063.1A	028	14	676.4.066.1A	025	16
525.1.004.3A	023	5	552.4.031.2B	021	4	590.1.139.1A	038	21	619.4.030.1A	029	3	677.4.003.1A	001a	4
525.4.007.3A	023	3	552.4.037.1A	029	35	590.1.141.1A	038	5	624.4.035.1A	028	1	684.1.026.1B	034	4
526.4.003.1A	023	4	552.4.133.1A	036	12	590.1.170.1A	038	12	625.4.015.1A	029	17	685.1.006.1A	035	6
529.1.001.1A	024	17	556.1.018.1D	017	9	590.1.189.1A	001c	1	626.1.002.1A	028	2	697.2.006.2B	037	14
529.1.006.1A	023	13	556.1.024.1A	017	3	590.1.190.1A	001c	2	626.1.003.1D	027	4	698.1.033.1A	001c	15
CATALOGUE No: ISSUED:	915.1.267.1B 07 - 07						CATALOGUE No: ISSUED:	915.1.267.1B 07 - 07						

CODE No.	Drwg.	POS. N.	CODE No.	Drwg.	POS. N.	CODE No.	Drwg.	POS. N.	CODE No.	Drwg.	POS. N.	CODE No.	Drwg.	POS. N.
700.1.005.1A	025	18	710.1.041.1C	025	22	713.1.365.1A	010	45	741.1.028.1A	020	8	747.5.007.1A	026	1
700.1.027.1A	007	12	710.1.046.1B	033	12	713.1.365.1A	012	22	741.4.002.1A	034	15	748.1.014.1C	025	26
700.1.027.1A	014	29	710.1.085.1A	033	9	714.1.028.1A	025	3	741.4.013.1B	016	5	748.1.023.2B	032	1
700.1.027.1A	015	33	710.1.088.1A	033	14	714.1.046.1A	025	14	741.4.024.1A	034	18	748.1.039.1A	016	15
700.1.031.1A	019	10	711.1.090.1A	020	20	714.1.073.1A	025	9	741.4.038.1A	018	24	748.1.040.1A	002	23
700.1.038.1C	021	7	711.1.095.1A	010	32	715.1.004.1A	033	8	741.4.040.1A	016	9	748.1.050.1A	010	8
700.1.049.1A	031	1	711.1.128.1A	010	39	71502.2594	024	1	741.4.041.1A	016	6	748.4.002.1A	030	17
701.4.003.1A	012	19	711.1.160.1A	005	13	716.1.022.1B	022	13	741.4.042.1A	016	3	748.4.024.1AB	017	10
701.4.005.1A	003	4	711.1.160.1A	011	18	716.1.022.1B	034	16	741.4.043.1A	029	4	748.4.024.1AB	025	20
701.4.006.1A	033	3	712.1.013.2A	035	8	716.1.043.1B	038	7	741.4.043.1A	038	18	748.4.033.1A	020	4
701.4.007.1A	012	21	712.1.034.1A	029	14	716.1.055.1B	020	10	741.4.057.1A	038	13	748.4.038.1A	021	6
702.4.004.1A	026	6	712.1.034.1A	031	22	716.1.056.1A	031	21	741.4.058.1A	038	10	748.4.100.1AB	018	19
702.4.015.1A	010	25	713.1.007.1A	013	9	72094.1616	010	10	741.4.059.1A	038	15	748.4.100.1AB	023	16
702.4.016.1A	010	29	713.1.014.1E	003	11	723.1.003.1A	022	4	741.4.062.1A	029	34	749.4.002.1A	030	28
702.4.040.1A	010	9	713.1.082.1A	020	22	732.1.007.1A	037	2	741.4.063.1A	038	11	749.4.031.1A	020	15
702.5.008.1A	010	20	713.1.097.2C	025	25	732.2.010.3A	037	17	741.4.067.1A	016	17	749.4.031.1A	023	9
702.5.008.1A	011	3	713.1.119.1A	004	15	734305N01	018	25	741.4.092.1A	036	9	749.4.031.1A	030	8
702.5.015.1A	004	14	713.1.137.1A	015	27	73500.1440	012	11	741.4.093.1A	036	7	749.4.031.1A	037	16
702.5.038.1A	004	6	713.1.140.1A	010	14	73500.1542	002	15	741.5.034.1A	019	15	749.4.031.1A	038	8
702.5.045.1A	025	4	713.1.192.1A	029	37	73500.1747	015	26	74172.1008	006	10	749.5.001.1B	023	17
702.5.050.1A	025	17	713.1.241.1A	005	18	73503.3380	010	18	74172.1008	008	3	749.5.006.1A	031	17
703.1.013.1A	026	12	713.1.241.1A	014	25	73503.3380	011	2	74172.1008	013	15	750.1.007.1A	004	8
703.1.019.1A	015	30	713.1.266.1A	003	15	73503.3380	013	4	74223.1045	034	12	750.1.012.2A	006	14
703.5.006.2A	008	11	713.1.332.1A	023	8	73503.3683	013	13	74224.0570	006	7	750.1.060.1B	030	9
703.5.006.2A	013	1	713.1.332.1A	030	3	737.4.007.2A	008	14	747.5.001.1AB	031	24	750.1.121.1A	012	3
710.1.001.1A	009	13	713.1.352.1A	014	20	741.1.012.1A	018	22	747.5.005.1B	029	10	750.5.001.1B	022	17
710.1.025.1A	033	4	713.1.352.1A	015	22	741.1.013.1A	018	27	747.5.005.1B	031	14	750.5.005.1A	019	2
CATALOGUE No: ISSUED:			915.1.267.1B 07 - 07			CATALOGUE No: ISSUED:			915.1.267.1B 07 - 07					

CODE No.	Drwg.	POS. N.	CODE No.	Drwg.	POS. N.	CODE No.	Drwg.	POS. N.	CODE No.	Drwg.	POS. N.	CODE No.	Drwg.	POS. N.
75120.1747	013	8	766.4.018.1A	013	23	771.5.065.8B	023	24	771.5.129.8B	009	8	775.1.002.1A	030	19
75120.2567	010	12	76835.1134	002	10	771.5.066.8B	011	24	771.5.136.8B	010	24	775.1.017.1A	019	8
75173.1542	013	19	770.5.063.8B	031	33	771.5.066.8B	013	21	771.5.156.8B	032	9	775.5.013.1A	038	1
75794.1542	010	17	770.5.063.8B	037	9	771.5.067.8B	008	1	771.5.431.8B	028	17	775.5.021.1A	036	8
758.1.014.1A	022	14	770.5.121.9E	020	17	771.5.067.8B	011	13	771.5.665.8B	029	36	777.5.019.7E	035	4
759.1.006.1A	019	6	770.5.250.8B	010	15	771.5.067.8B	014	11	771.5.667.8B	022	6	777.5.036.8B	037	18
760.1.003.1B	034	11	771.1.015.1A	033	10	771.5.067.8B	015	13	771.5.667.8B	031	39	777.5.049.8B	011	10
760.4.006.1B	035	5	771.1.016.1A	033	11	771.5.067.8B	018	9	771.5.725.8B	026	22	779.1.007.2A	006	9
76266.2668	010	4	771.1.026.3A	002	28	771.5.069.8B	005	5	771.5.727.8B	024	3	779.1.026.2A	010	36
764.1.001.1A	020	9	771.1.037.1A	010	42	771.5.069.8B	008	5	771.5.727.8B	026	7	779.1.029.2A	010	26
764.1.015.1B	030	4	771.1.047.1A	011	17	771.5.069.8B	009	10	771.5.937.8B	033	7	779.1.037.1B	032	14
764.1.024.1A	020	3	771.1.047.1A	012	5	771.5.069.8B	011	6	771.5.938.8B	033	5	779.1.039.1A	002	3
764.1.029.1A	019	7	771.1.048.1A	017	2	771.5.069.8B	022	10	772.1.010.3A	008	9	779.1.054.1B	029	7
764.1.029.1A	030	2	771.1.226.1A	018	18	771.5.069.8B	034	5	772.1.047.1B	026	10	779.1.099.1B	026	2
764.1.029.1A	037	3	771.5.004.8B	032	11	771.5.071.8B	010	44	772.1.050.1A	021	3	779.1.104.1A	037	8
764.1.029.1A	038	2	771.5.037.8B	037	13	771.5.071.8B	014	26	772.1.055.1A	029	39	779.1.109.2A	006	2
764.1.084.1A	023	7	771.5.038.8B	037	21	771.5.072.1B	018	2	772.1.062.1A	003	14	779.1.119.1B	032	3
764.1.087.1A	014	6	771.5.040.8B	011	21	771.5.072.8B	005	7	772.1.063.1A	029	18	779.1.133.1A	014	24
764.1.087.1A	015	21	771.5.040.8B	013	6	771.5.072.8B	010	31	772.1.063.1A	030	15	779.1.133.1A	015	25
764.1.090.1A	022	12	771.5.040.8B	018	12	771.5.073.8B	011	16	772.1.063.1A	034	17	779.1.162.2A	009	27
764.1.090.1A	034	10	771.5.040.8B	035	13	771.5.073.8B	018	10	772.1.074.1A	018	7	779.1.182.2A	010	40
76400.0004	010	3	771.5.045.7E	035	14	771.5.078.8B	012	12	772.5.031.1B	026	28	779.1.198.2A	009	23
76402.0002	003	17	771.5.062.8B	035	10	771.5.080.8B	010	27	772.5.033.1A	020	23	779.1.203.3A	002	7
765.1.001.1A	029	8	771.5.064.8B	008	19	771.5.081.8B	005	3	772.5.033.1A	023	21	779.1.204.1B	031	13
765.1.001.1A	031	28	771.5.064.8B	011	5	771.5.083.8B	005	2	772.5.038.1A	020	24	779.1.206.1AB	031	3
766.1.058.1A	010	6	771.5.065.8B	004	1	771.5.123.8B	002	30	773.1.001.1A	005	19	779.1.212.1B	031	19
766.4.017.2A	013	12	771.5.065.8B	013	10	771.5.125.8C	029	27	774.5.006.1A	036	11	779.1.213.1A	030	13
CATALOGUE No: ISSUED:	915.1.267.1B 07 - 07						CATALOGUE No: ISSUED:	915.1.267.1B 07 - 07						

CODE No.	Drwg.	POS. N.	CODE No.	Drwg.	POS. N.	CODE No.	Drwg.	POS. N.	CODE No.	Drwg.	POS. N.	CODE No.	Drwg.	POS. N.
779.1.214.1C	021	2	780.4.006.1A	034	19	799.1.211.1A	010	41	821.1.170.1A	029	5	829.1.358.1A	014	27
779.1.221.1B	030	27	780.5.001.1A	005	14	799.1.247.2A	015	9	821.1.170.1A	031	26	829.1.949.1A	028	4
779.1.232.2A	016	16	786.1.095.1A	007	6	8000.60700	031	6	821.1.257.1A	012	8	830.1.144.1A	011	20
779.1.247.1B	020	25	787.1.008.1A	015	29	8000.62586	029	19	824.1.111.1AB	031	8	830.1.194.1AB	022	8
779.1.311.1A	025	6	787.1.011.1A	010	19	8000.66774	026	27	824.1.112.1AB	031	18	830.1.195.1AB	022	20
779.1.366.1AB	027	9	788.1.032.2A	014	9	8000.70139	001a	2	825.1.030.1A	029	24	830.1.207.1B	035	18
779.1.366.1AB	028	13	788.1.032.2A	015	11	8000.78345	026	15	826.1.009.1A	002	33	830.1.228.2A	019	9
779.1.366.1AB	029	1	788.1.054.2A	012	4	801.1.027.1A	016	4	826.1.011.1A	003	13	840.1.001.1A	14/15	19
779.1.397.1A	027	10	788.1.076.1A	011	22	80A0.62649	020	2	827.1.096.1B	037	15	840.1.002.1A	14/15	19
779.1.399.1A	025	7	788.1.076.1AA	011	22	80C0.05893	035	7	827.1.097.1B	037	5	840.1.003.1A	14/15	19
779.1.415.1A	028	15	788.1.076.1AB	011	22	814.1.091.1B	038	19	827.1.139.2B	017	8	840.1.004.1A	14/15	19
779.1.445.1A	019	13	791.1.039.1A	035	19	814.1.114.1A	001c	8	827.1.157.1A	038	6	840.1.005.1A	14/15	19
779.1.547.1A	006	4	791.2.034.1A	007	5	814.1.179.1A	036	2	827.1.161.1B	031	10	840.1.006.1A	14/15	19
779.4.005.2A	017	4	797.1.017.1A	004	21	814.1.180.1A	016	13	827.1.186.1B	038	4	840.1.007.1A	14/15	19
779.4.075.1A	011	14	797.1.022.1A	004	4	814.4.010.1A	036	1	827.1.191.4A	023	6	840.1.008.1A	14/15	19
779.5.001.1B	031	36	799.1.024.1A	031	12	818.1.015.1A	004	3	827.1.211.1A	030	26	840.1.009.1A	14/15	19
779.5.003.1B	020	11	799.1.025.1A	002	20	819.1.017.1B	025	8	827.1.378.1B	018	17	840.1.010.1A	14/15	19
779.5.004.1B	029	21	799.1.044.1A	029	6	819.1.030.1A	032	2	827.1.401.1A	016	7	840.1.012.1A	14/15	19
779.5.004.1B	035	12	799.1.049.1A	002	1	821.1.001.1A	002	26	829.1.099.1DB	022	7	840.1.014.1A	14/15	19
779.5.011.1B	031	25	799.1.051.2A	006	15	821.1.028.1D	035	11	829.1.134.1A	010	38	840.1.015.1A	14/15	19
779.5.056.1A	022	18	799.1.055.1A	009	7	821.1.039.1B	025	19	829.1.136.1A	023	12	840.1.015.1A	14/15	19
779.5.056.1A	026	17	799.1.058.1A	026	13	821.1.054.1A	019	5	829.1.141.1C	028	16	840.1.016.1A	14/15	19
780.1.007.1A	020	7	799.1.061.3A	014	7	821.1.070.1A	002	17	829.1.235.1A	015	31	840.1.017.1A	14/15	19
780.1.016.1A	006	3	799.1.088.1B	017	7	821.1.075.1A	034	9	829.1.236.1B	037	6	840.1.018.1A	14/15	19
780.1.018.1A	009	6	799.1.089.1B	017	6	821.1.090.1B	031	4	829.1.275.1A	020	26	840.1.019.1A	14/15	19
780.1.037.1A	010	35	799.1.105.1A	038	17	821.1.115.1A	014	15	829.1.283.1B	019	11	840.1.019.1A	14/15	19
780.2.047.1A	009	17	799.1.118.1B	038	22	821.1.115.1A	015	10	829.1.285.3A	019	12	840.1.020.1A	14/15	19
CATALOGUE No: ISSUED:	915.1.267.1B 07 - 07						CATALOGUE No: ISSUED:	915.1.267.1B 07 - 07						

CODE No.	Drwg.	POS. N.	CODE No.	Drwg.	POS. N.	CODE No.	Drwg.	POS. N.	CODE No.	Drwg.	POS. N.	CODE No.	Drwg.	POS. N.
840.1.021.1A	14/15	19	840.1.054.1B	14/15	17	852.1.003.1B	032	12	852.1.172.1A	002	29	852.5.024.1A	009	2
840.1.022.1A	14/15	19	840.1.055.1B	14/15	17	852.1.005.1A	002	14	852.1.172.1A	009	11	852.5.024.1A	020	21
840.1.023.1A	14/15	19	840.1.056.1B	14/15	17	852.1.008.1A	005	10	852.1.173.1A	008	12	852.5.024.1A	027	8
840.1.024.1A	14/15	19	840.1.057.1B	14/15	17	852.1.053.2A	002	2	852.1.173.1A	013	2	852.5.024.1A	028	12
840.1.025.1A	14/15	19	840.1.058.1B	14/15	17	852.1.065.1B	031	11	852.1.174.1A	002	31	852.5.024.1A	029	2
840.1.026.1A	14/15	19	840.1.059.1B	14/15	17	852.1.079.1B	032	15	852.1.174.1A	009	9	852.5.026.1A	010	37
840.1.027.1A	14/15	19	840.2.001.1A	014	19	852.1.093.1A	002	14	852.1.176.1A	005	16	852.5.027.1A	029	38
840.1.028.1A	14/15	19	840.2.001.1A	015	19	852.1.094.1A	002	19	852.1.176.1A	014	28	852.5.028.1A	010	43
840.1.029.1A	14/15	19	840.2.002.1B	014	17	852.1.103.1A	026	4	852.1.176.1A	020	27	852.5.028.1A	011	25
840.1.030.1A	14/15	19	840.2.002.1B	015	17	852.1.104.1A	006	11	852.1.177.1A	004	2	852.5.028.1A	022	2
840.1.031.1A	14/15	19	841.1.017.1A	022	19	852.1.104.1B	006	11	852.1.195.1A	005	20	852.5.029.1A	031	32
840.1.032.1A	14/15	19	847.4.002.1A	031	9	852.1.104.1H	006	11	852.1.195.1A	009	28	852.5.029.1A	034	8
840.1.033.1A	14/15	19	847.4.006.1A	010	30	852.1.104.1K	006	11	852.1.196.1B	020	14	852.5.029.1A	037	12
840.1.034.1A	14/15	19	848.4.011.1A	033	13	852.1.104.1L	006	11	852.1.203.1A	029	29	852.5.030.1A	018	26
840.1.041.1B	14/15	17	848.5.001.1A	031	23	852.1.104.1M	006	11	852.1.214.1A	014	8	853.1.003.1A	011	27
840.1.042.1B	14/15	17	848.5.002.1A	031	16	852.1.104.1N	006	11	852.1.214.1A	015	8	853.1.003.1A	012	2
840.1.043.1B	14/15	17	850.1.015.1A	029	11	852.1.104.2C	006	11	852.4.016.1A	029	12	853.5.006.1A	029	28
840.1.044.1B	14/15	17	850.1.031.1A	024	4	852.1.104.2D	006	11	852.4.016.1A	031	20	853.5.008.1A	037	10
840.1.045.1B	14/15	17	850.4.016.1A	037	4	852.1.104.2E	006	11	852.5.001.1C	023	18	853.5.010.1A	019	1
840.1.046.1B	14/15	17	850.4.067.1A	030	29	852.1.104.2F	006	11	852.5.004.1C	020	18	855.5.001.1B	018	28
840.1.047.1B	14/15	17	850.4.082.1A	018	20	852.1.104.2G	006	11	852.5.005.1A	009	18	856.1.001.1A	003	6
840.1.048.1B	14/15	17	850.4.082.1A	030	22	852.1.104.2I	006	11	852.5.019.1A	035	16	856.1.002.2A	008	15
840.1.049.1B	14/15	17	851.1.013.1A	008	6	852.1.104.2J	006	11	852.5.023.1A	010	21	856.1.014.1A	004	11
840.1.050.1B	14/15	17	851.1.019.1A	006	12	852.1.116.1A	031	37	852.5.023.1A	014	23	856.1.031.1A	003	16
840.1.051.1B	14/15	17	851.1.020.1A	004	9	852.1.117.1A	031	35	852.5.023.1A	015	23	856.1.042.1A	030	5
840.1.052.1B	14/15	17	852.1.001.1B	032	12	852.1.120.1A	009	5	852.5.024.1A	002	5	856.1.064.2A	010	7
840.1.053.1B	14/15	17	852.1.002.1B	032	12	852.1.124.2A	013	14	852.5.024.1A	005	23	856.1.071.1A	012	9
CATALOGUE No: ISSUED:			915.1.267.1B 07 - 07			CATALOGUE No: ISSUED:			915.1.267.1B 07 - 07					

CODE No.	Drwg.	POS. N.	CODE No.	Drwg.	POS. N.	CODE No.	Drwg.	POS. N.	CODE No.	Drwg.	POS. N.	CODE No.	Drwg.	POS. N.
860.1.004.1A	010	23	884.5.008.1A	025	11	88713.1072	001a	6	88765.1297	001	23	97900.0216	001b	5
861.5.003.1A	026	30	884.5.034.1A	002	22	88713.1078	001	12	88765.1322	001	18	97900.0217	001b	15
863.1.002.1A	012	14	884.5.035.1A	005	11	88713.1079	001	14	88765.1371	001b	3	97900.0218	001c	18
866.1.040.1A	035	3	884.5.036.1A	009	25	88713.1091	001	21	88765.1374	001b	4	97900.0219	001b	10
866.1.058.1A	038	3	884.5.036.1A	012	7	88713.1096	001a	8	893.2.013.1A	005	15	97900.0220	001c	21
872.1.019.1A	032	6	886.1.013.1A	036	4	88713.1215	001	9	893.4.005.1A	029	22	97900.0221	001c	22
872.1.026.1A	030	18	886.1.095.1A	011	8	88713.1344	001a	3	893.4.009.1A	028	9	97900.0222	001b	9
872.1.028.1A	026	21	886.4.028.1A	015	28	88713.1515	001a	5	894.2.009.1A	009	19	97900.0223	001b	11
873.1.039.1A	009	3	886.4.033.1A	011	23	88713.1749	001	24	895.4.001.2A	035	15	97900.0224	001b	6
875.1.063.1A	033	15	886.4.037.1A	009	4	88713.1994	001	25	913.7.124.1B	037	11	97900.0225	001b	8
875.1.065.1A	001c	3	886.4.042.1A	036	5	88713.2009	001	30	926.1.001.1A	024	18	97900.0226	001b	12
876.1.066.1A	034	14	886.4.043.1A	004	17	88713.2011	001	17	930.1.004.1A	026	5	97900.0227	001c	7
876.1.082.1A	034	1	886.4.049.1A	036	6	88713.2036	001	19	930.4.091.1A	005	9	97900.0228	001c	12
877.1.039.1A	029	16	886.4.121.1A	007	2	88713.2092	001	28	93781.1824	033	2	97900.0229	001b	13
877.2.002.1A	034	7	88700.5644	001	31	88713.2103	001	3	93783.1524	011	11	97900.0230	001c	20
881.1.010.1C	012	18	88700.5749	001	20	88713.2107	001	1	93785.1830	010	16	97900.0231	001c	17
881.1.012.1A	002	32	88713.0123	001	5	88713.2556	001	26	93823.2018	004	18	97900.0232	001b	16
881.1.026.1A	004	13	88713.0137	001	11	88713.2591	001	27	93823.3156	010	34	97900.0234	001b	14
881.1.035.1A	022	21	88713.0143	001	32	88713.2676	001	2	93827.0114	005	12	98112.0002	001	4
881.1.051.1A	005	22	88713.0262	001	29	88765.0999	001	16	93827.0114	009	22			
881.1.051.1A	011	26	88713.0844	001	33	88765.1000	001	15	93827.0114	010	28			
882.1.003.1A	008	18	88713.0874	001	6	88765.1005	001	15	94247.0014	010	5			
882.1.006.1A	002	16	88713.0875	001	8	88765.1006	001	15	94247.0014	011	15			
882.1.012.1A	012	15	88713.0879	001	7	88765.1058	001	13	97900.0002	001b	2			
884.4.007.1A	032	7	88713.1010	001a	7	88765.1086	001	22	97900.0003	001c	23			
884.4.017.1A	007	10	88713.1058	001a	9	88765.1126C	001c	24	97900.0211	001b	7			
884.4.042.1A	009	24	88713.1062	001a	1	88765.1126T	001c	16	97900.0215	001b	1			