

GENERAL INFORMATION

The present *spare parts* list enables one to order exactly the right spare parts.

When ordering specify:

- 1) the part's code number followed by its description;
 - 2) the motorcycle's serial number, stamped on the steering head.
- Reference to right and left apply to the vehicle in terms of its direction of movement.

VALIDIT

f.m. Until V.I.N.
d.m. From V.I.N.
f.m.m. Up to engine number
d.m.m. From engine number

- RED motorcycle
- ◆ GREY motorcycle
- BLACK motorcycle
- ▲ YELLOW motorcycle
- ▼ BLUE motorcycle

All data are subject to modification without prior notice.

DUCATI MOTOR S.p.A.
Uffici Commerciali Amministrativi:
Via A. Cavaliere Ducati n. 3
40132 Bologna, Italy
Telefono 39 51 6413111
Fax 39 51 406580
Internet www.ducati.com

CONTENS

5	001	WORKSHOP SPECIAL TOOLS
7	001.1	WORKSHOP SPECIAL TOOLS
9	002	GEARCHANGE
11	003	GEAR-BOX
13	004	CLUTCH
15	005	CLUTCH COVER
17	006	CRANKSHAFT
19	007	CYLINDERS - PISTONS
21	008	TIMING
23	009	FILTERS AND OIL PUMP
25	010	HALF CRANKCASES
27	011	ALTERNATOR COVER
29	012	ELECTRIC STARTER AND IGNITION
31	013	HEAD : TIMING
33	014	VERTICAL HEAD
35	015	HORIZONTAL HEAD
37	016	INLET DICT
39	017	FUEL INFEED
41	018	CARBURETOR
43	019	CARBURETOR
45	020	ELECTRIC SYSTEM
49	021	IGNITION SYSTEM
51	022	EXHAUST SYSTEM
53	023	INSTRUMENT PANEL
55	024	FRONT HEAD-LIGHT
57	025	PLATE HOLDER - REAR LIGHT
59	026	FORK
61	027	FRONT AND REAR WHEELS
63	028	HALF HANDLEBARS
65	029	FRONT BRAKE
67	030	REAR BRAKE
69	031	FRAME
71	032	GEARCHANGE LEVER - FOOT REST
73	033	REAR FORK
75	034	REAR SUSPENSION
77	035	AIR INDUCTION - OIL VENT
79	036	OIL COOLER
81	037	FUEL TANK
83	038	SEAT
85	039	FUEL INFEED
87	040	MARKING PLATES

DRAWING

1

WORKSHOP SPECIAL TOOLS

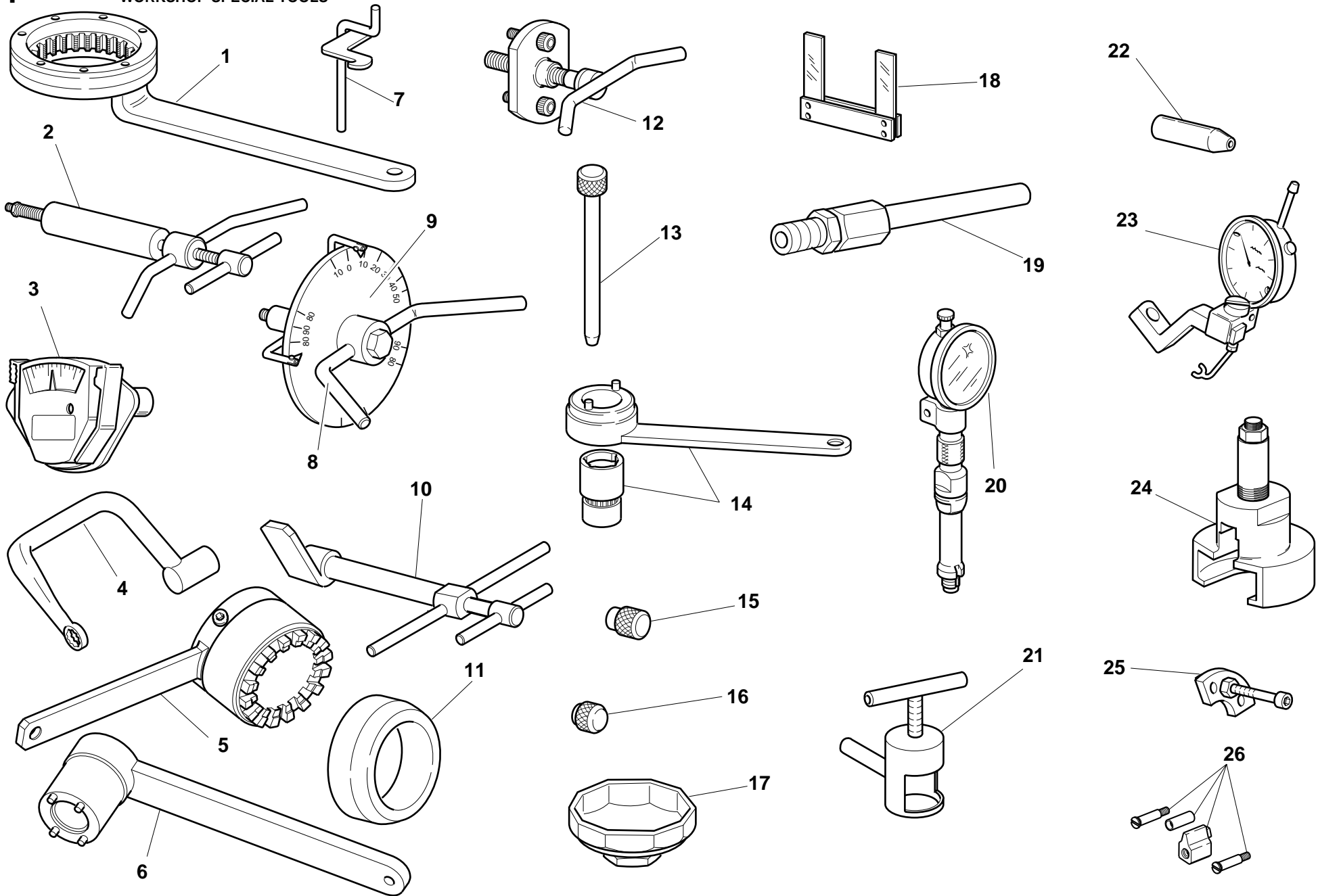

DRAWING 1 WORKSHOP SPECIAL TOOLS

NOTES	NO.	CODE NO.	DESCRIPTION	VALIDITY	Q.TY	
	1	88713.0146	Clutch drum holder wrench		1	
	2	88713.0120	Rocker shaft extractor		1	
	3	051.2.001.1A	Torque wrench for timing belt		1	
	4	88713.1139	Head nuts holder wrench		1	
	5	88713.1419	Alternator holder wrench for tightening nut		1	
	6	88713.0137	Crankshaft gear holder wrench for tightening nut		1	
	7	88713.0143	Tool for assembling closing rocker and spring		1	
	8	98112.0002	Degree wheel		1	
	9	88713.0123	Degree wheel holder tool for ignition advance check		1	
	10	88713.1215	Tool to assemble the steering pipe bearings		1	
	11	88700.5665	Sleeve for installing clutch bell gear		1	
	12	88713.0144	Extractor for removal of chain/generator cover		1	
	13	88713.0262	Pin for assembling rocker arms		1	
	14	88700.5644	Timing belt rollers holder wrench		1	
	15	0000.44119	Spacer for checking lower valve shim		1	
	16	0000.44120	Spacer for checking lower valve shim		1	
	17	0675.03.210	Wrench for removing oil filter cartridge		1	
	18	88765.1000	Fork feeler gauge 0.1 mm		1	
	18	88765.1005	Fork feeler gauge 0.2 mm		1	

NOTES	NO.	CODE NO.	DESCRIPTION	VALIDITY	Q.TY	
	18	88765.1006	Fork feeler gauge 0.3 mm		1	
	19	88713.1010	Union for exhaust gas suction		1	
	20	88765.0968	T.D.C. control gauge		1	
	21	88713.1332	Extractor bushing bearing inner ring		1	
	22	88700.5749	Crankcases assembling cap		1	
	23	88765.1058	Valve lift gauge		1	
	24	88713.1502	Extractor for primary drive gear		1	
	25	88713.1091	Plate for positioning gear engagement fork		1	
	26	88765.1086	Conversion kit for 4V belts tensioning tool		1	

DRAWING

1.1

WORKSHOP SPECIAL TOOLS

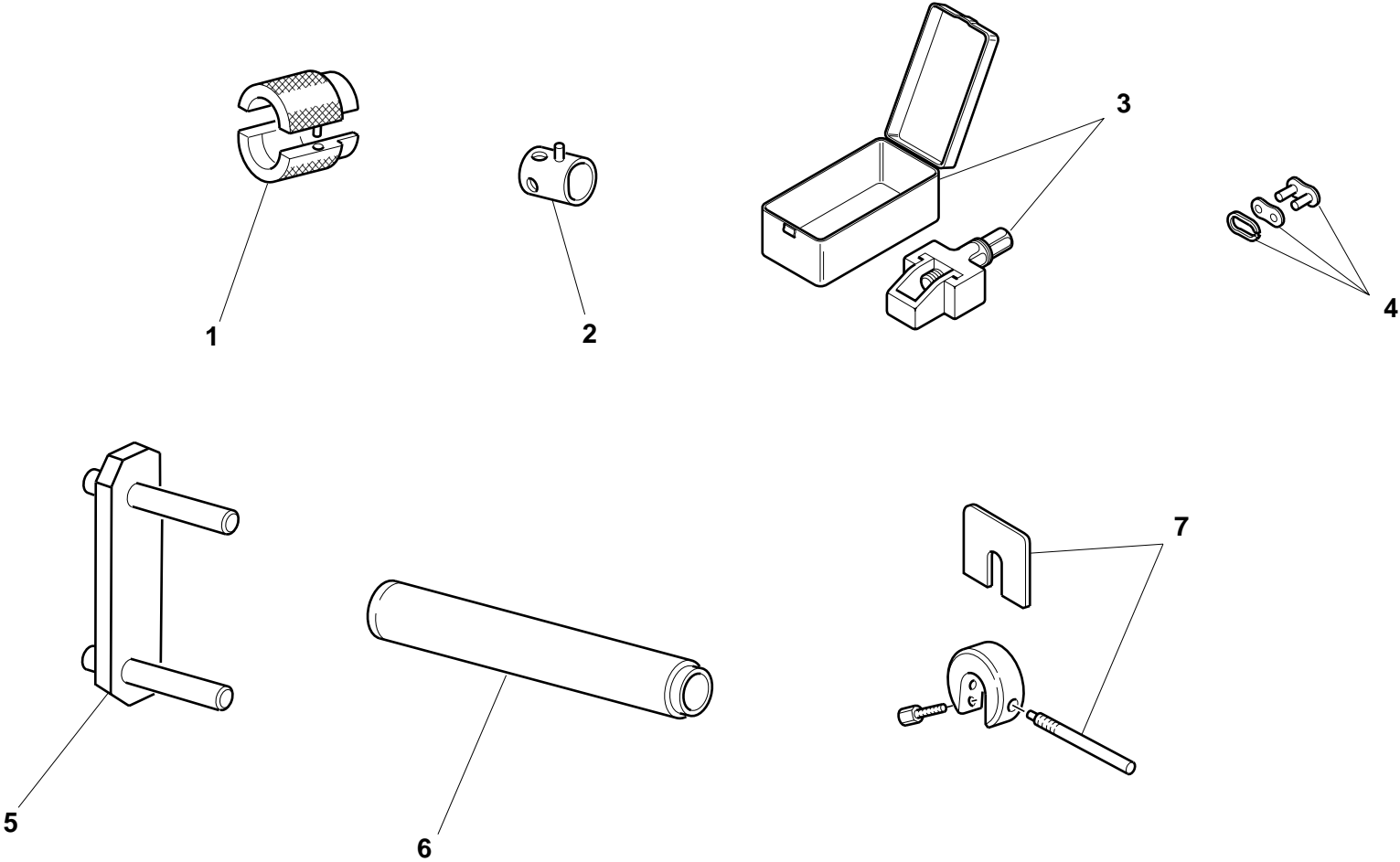

DRAWING

1.1

WORKSHOP SPECIAL TOOLS

NOTES	NO.	CODE NO.	DESCRIPTION	VALIDITY	Q.TY	
	1	88713.1096	Tool for overhauling SHOWA forks - assembling seal ring		1	
	2	0000.70139	Wrench for front wheel spindle		1	
	3	88713.1344	Tool for assembling chain		1	
	4	677.4.002.1A	Coupling		1	
	5	88713.1515	Frame/engine mount		1	
	6	88713.1072	Stopper for driving the half bearing of the steering head base		1	
	7	88713.0957	Tool for holding SHOWA fork spacer		1	

NOTES	NO.	CODE NO.	DESCRIPTION	VALIDITY	Q.TY	
-------	-----	----------	-------------	----------	------	---

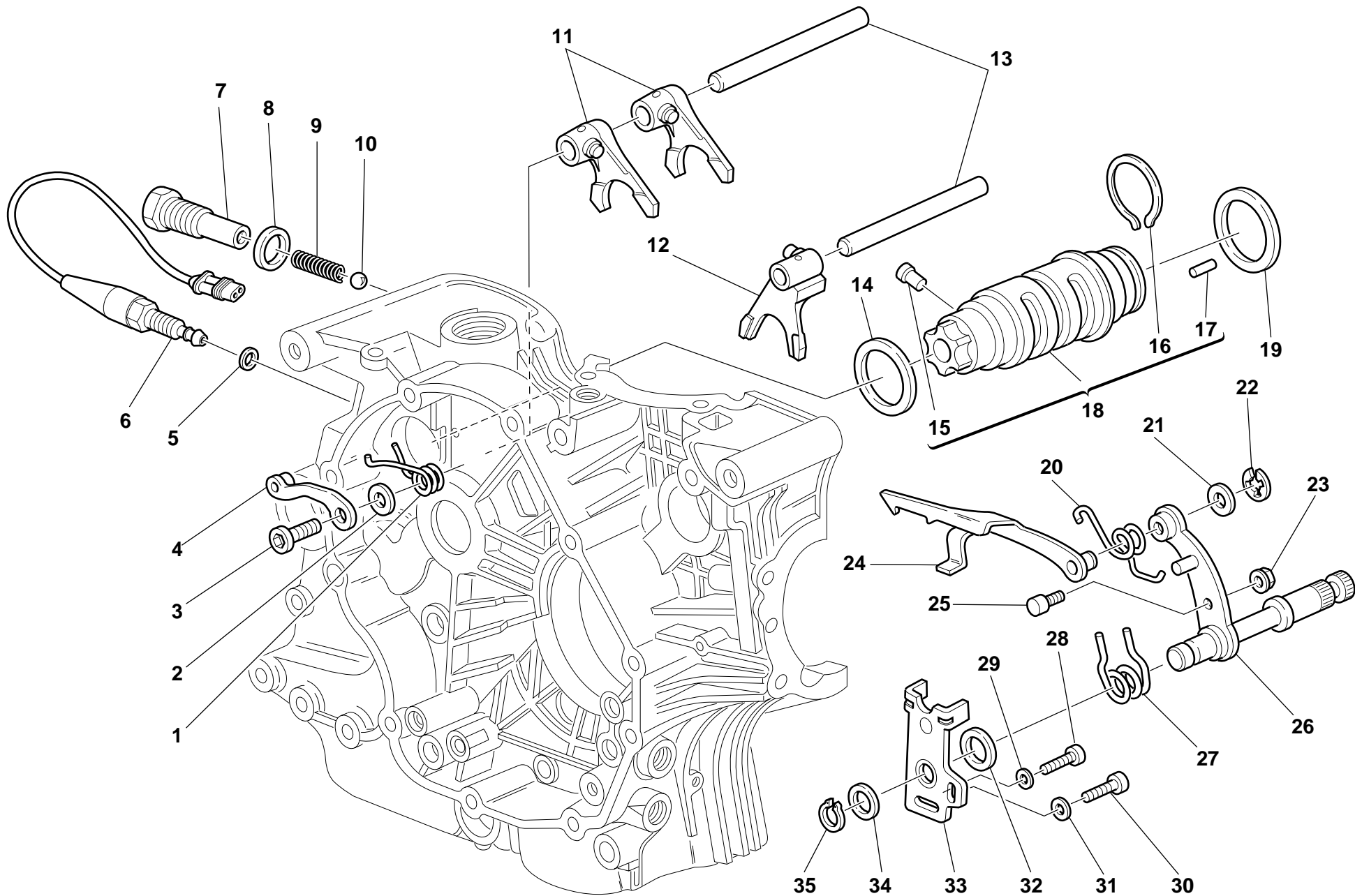

DRAWING 2 GEARCHANGE

NOTES	NO.	CODE NO.	DESCRIPTION	VALIDITY	Q.TY	
	1	799.1.049.1A	Return spring		1	
	2	852.1.053.1A	Washer		1	
	3	779.1.039.1A	Special screw		1	
	4	455.2.003.1A	Gear stopper assembly		1	
	5	420.2.000.8A	Copper gasket		1	
	5	0504.03.085	Gasket th.1,5		1	
	5	0150.92.280	Gasket th.2		1	
	5	852.1.111.1A	Gasket th.0.5		1	
	6	539.4.020.1A	Switch		1	
	7	0660.13.133	Push rod holder		1	
	8	0272.91.090	Gasket		1	
	9	0660.13.143	Gear selector spring		1	
	10	76835.1134	Ball		1	
	11	0670.13.075	1st,3rd-2nd gear selector fork		2	
	12	0670.13.080	4th,5th gear selector fork		1	
	13	0660.13.070	Fork pin		2	
	14	852.1.005.1A	Shim th. 1		1	
	15	0660.13.045	Neutral light operating pin		1	
	16	882.1.006.1A	Needle retaining ring (square cross-section)		1	
	17	821.1.070.1A	Special roller (square cross-section)		6	
	18	182.2.009.1A	Complete gearbox drum		1	
	19	0660.13.060	Shim th. 1		1	
	19	852.1.094.1A	Shim th. 0.9		1	
	20	799.1.025.1A	Fork return spring		1	
	21	0400.09.050	Washer		1	

NOTES	NO.	CODE NO.	DESCRIPTION	VALIDITY	Q.TY	
	21	0765.92.205	Shim th. 0.2		2	
	22	0214.07.350	Ring		1	
	23	750.5.001.1A	Nut		1	
	24	180.1.008.1A	Gearbox drum control fork		1	
	25	0660.13.165	Gearchange lever pin		1	
	26	821.1.001.1A	Pin with gearchange lever		1	
	27	0799.13.110	Gearchange lever return spring		1	
	28	60N102509	Screw		1	
	29	462.3.003.8A	Washer		1	
	30	771.5.122.2B	Screw		1	
	31	462.3.003.7A	Washer		1	
	32	881.1.012.1A	Centering ring		1	
	33	826.1.009.1A	Stopper plate		1	
	34	0400.29.126	Shim th. 0.5		1	
	35	73500.1542	Circlip		1	

DRAWING 3

GEAR-BOX

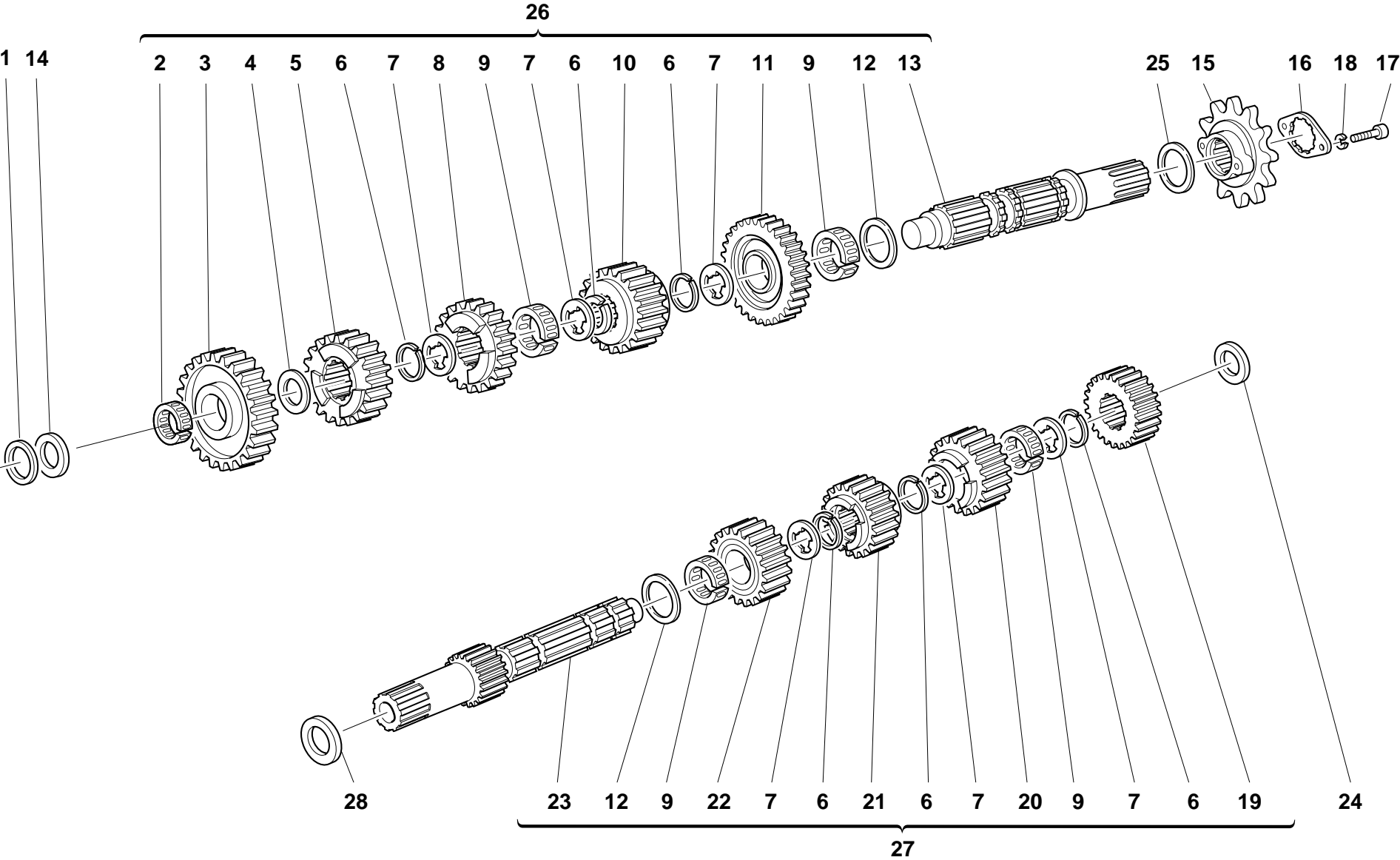

DRAWING

3

GEAR-BOX

NOTES	NO.	CODE NO.	DESCRIPTION	VALIDITY	Q.TY	
	1	0670.16.184	Shim th. 1		1	
	1	0670.16.185	Shim th. 1.2		1	
	1	713.1.014.1A	Shim th. 1.5		1	
	1	713.1.014.1E	Shim th. 1.6		1	
	1	713.1.014.1B	Shim th. 1.7		1	
	2	76402.0003	Needle bearing		1	
	3	172.1.015.1A	Driven gear 1st sp.		1	
	4	0670.16.155	Shim th. 1		1	
	5	172.1.018.1A	Driven gear 4th sp.		1	
	6	0670.16.145	Snap ring		6	
	7	856.1.001.1A	Grooved washer th. 0.5		6	
	8	172.1.017.1A	Driven gear 3rd sp.		1	
	9	701.4.005.1A	Needle bearing		4	
	10	172.1.019.1A	Driven gear 5th sp.		1	
	11	172.1.016.1A	Driven gear 2nd sp.		1	
	12	0670.16.150	Shim th. 0.5		2	
	13	149.1.029.1A	Gearbox lay shaft		1	
	14	713.1.014.1A	Shim th. 1.5		1	
	15	449.1.003.3A	Chain sprocket Z=15		1	
	16	826.1.011.1A	Sprocket keep plate		1	
	17	771.5.040.0C	Screw		2	
	18	734005N01	Spring washer		2	
	19	0670.16.023	Driving gear 2nd sp.		1	
	20	172.1.014.1A	Driving gear 5th sp.		1	
	21	172.1.012.1A	Driving gear 3rd sp.		1	
	22	172.1.013.1A	Driving gear 4th sp.		1	
	23	149.1.028.1B	Gearbox main shaft		1	

CATALOGUE No.: 915.1.055.1C
ISSUED: 02-00

NOTES	NO.	CODE NO.	DESCRIPTION	VALIDITY	Q.TY	
	24	0670.16.184	Shim th. 1		1	
	24	713.1.014.1B	Shim th. 1.7		1	
	24	713.1.014.1D	Shim th. 1,1		1	
	24	0670.16.163	Shim th. 1.8		1	
	24	713.1.014.1F	Shim th. 1.9		1	
	24	0670.16.164	Shim th. 2		1	
	25	852.1.105.1AG	Shim th. 0.7		1	
	25	0670.16.170	Shim th. 0.8		1	
	25	852.1.105.1AB	Shim th. 0.9		1	
	25	0670.16.171	Shim th. 1		1	
	25	852.1.105.1AD	Shim th. 1,1		1	
	26	150.2.052.1A	Complete lay shaft		1	
	27	150.2.051.1B	Complete main shaft		1	
	28	852.1.108.1AH	Shim th. 0.9		1	
	28	0251.47.050	Shim th. 1		1	
	28	852.1.108.1AL	Shim th. 1,1		1	
	28	0251.47.054	Shim th. 1.2		1	
	28	852.1.108.1AN	Shim th. 1,3		1	

CATALOGUE No.: 915.1.055.1C
ISSUED: 02-00

DRAWING 4 CLUTCH

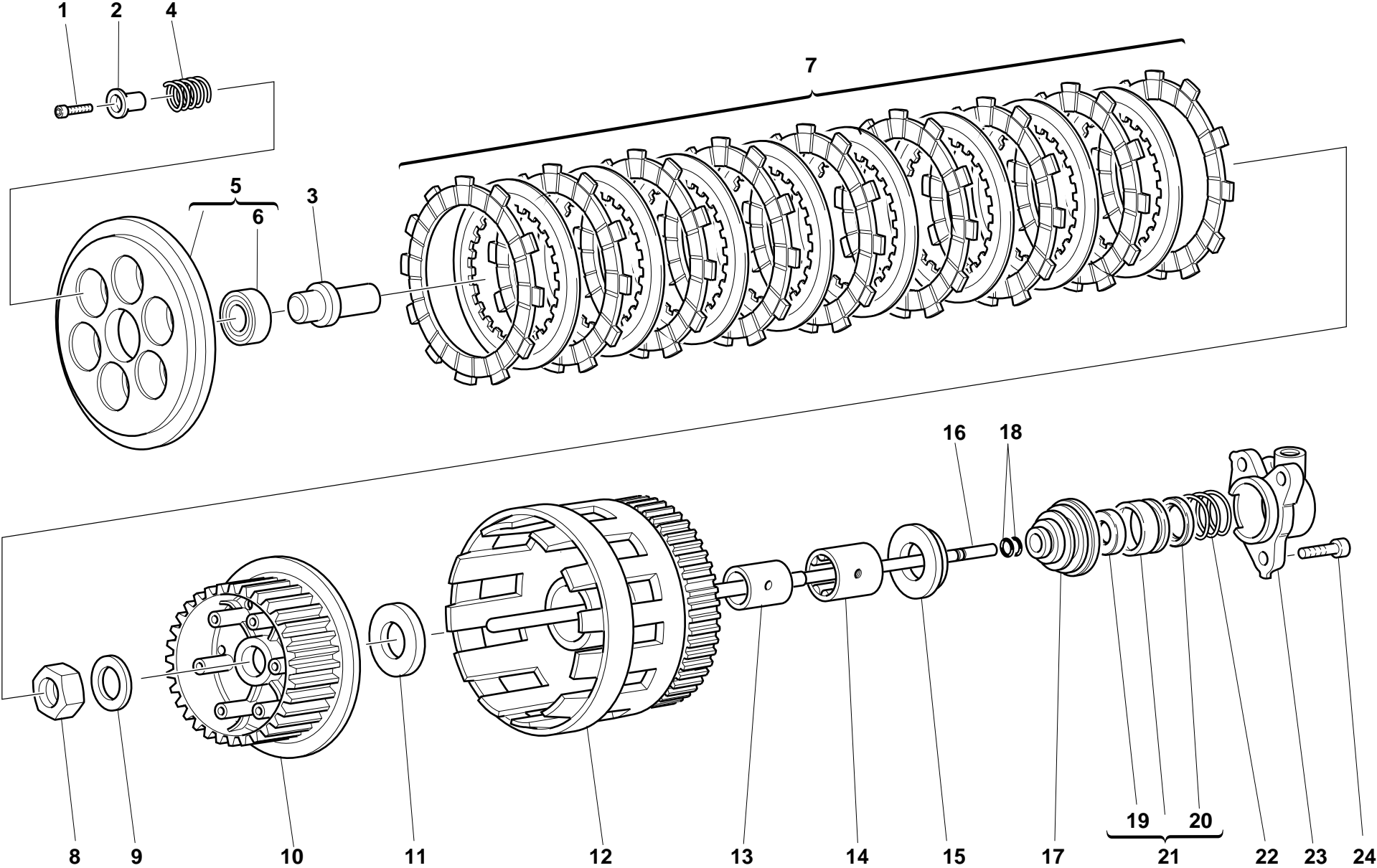

DRAWING **4** CLUTCH

NOTES	NO.	CODE NO.	DESCRIPTION	VALIDITY	Q.TY	
	1	771.5.043.2B	Screw		6	
	2	841.1.024.1A	Retainer		6	
	3	818.1.010.1B	Clutch control pin		1	
	4	0659.16.558	Clutch spring		6	
	5	194.2.003.1A	Pressure plate		1	
	6	702.5.008.1A	Bearing		1	
	7	190.2.009.2B	Clutch plates set		1	
	8	750.1.007.1A	Nut		1	
	9	851.1.004.1A	Lock washer		1	
	10	196.1.016.1A	Clutch drum		1	
	11	856.1.014.1A	Shim		1	
	12	170.2.021.1B	Primary drive gears pair		1	
	13	881.1.026.1A	Inner ring		1	
	14	702.5.015.1A	Bearing		1	
	15	713.1.119.1A	Spacer		1	
	16	117.1.034.1A	Clutch control rod		1	
	17	672.1.006.1A	Rod protection cover		1	
	18	93823.2018	O-ring		2	
	19	93785.0822	Seal ring		1	
	20	930.4.009.1A	Seal ring		1	
	21	195.2.002.1B	Piston assembly		1	
	22	799.1.012.1A	Spring		1	
	23	236.1.010.3A	Clutch cap		1	
	24	60N107335	Screw		3	

NOTES	NO.	CODE NO.	DESCRIPTION	VALIDITY	Q.TY	
-------	-----	----------	-------------	----------	------	---

DRAWING 5

CLUTCH COVER

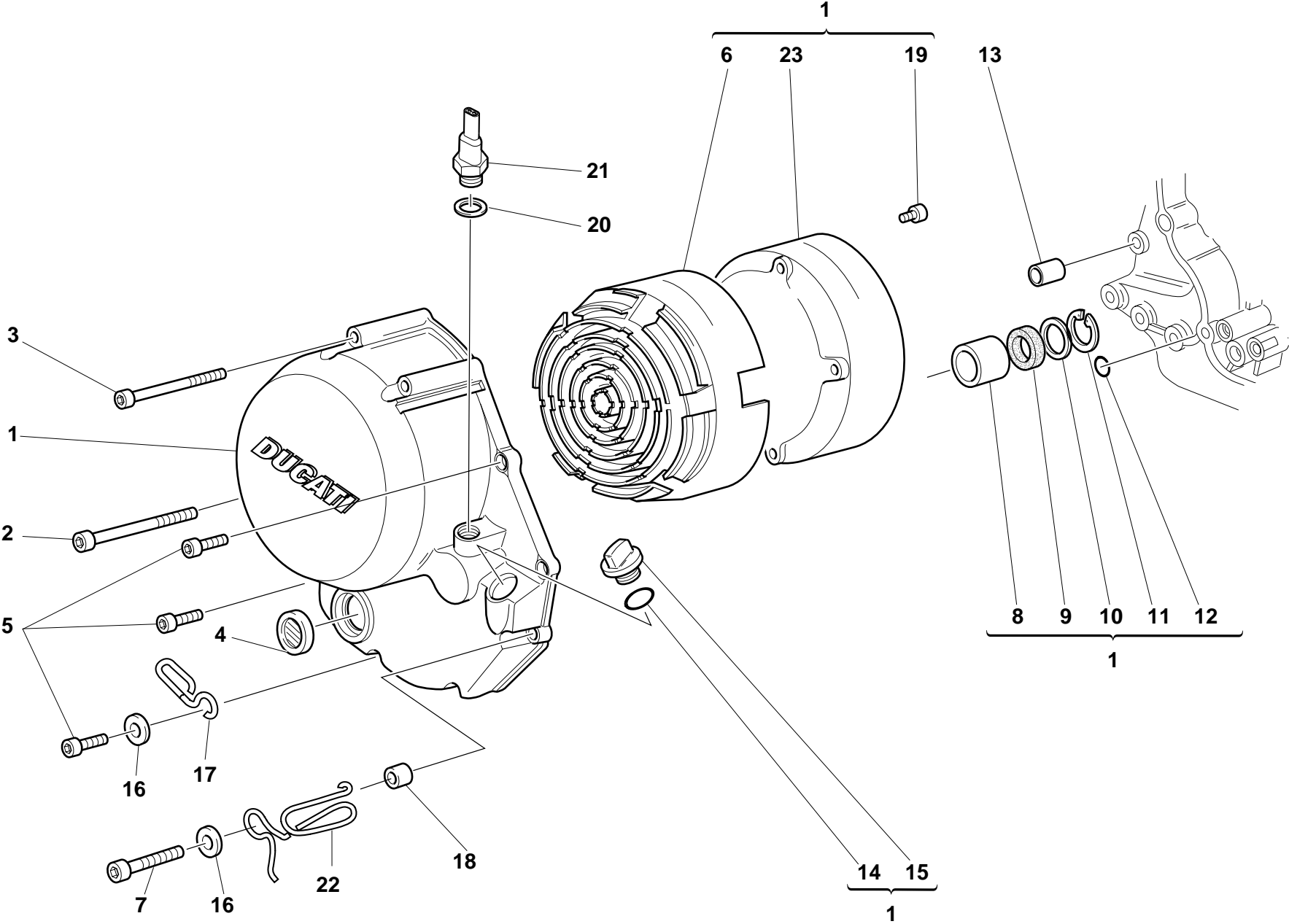

DRAWING 5 CLUTCH COVER

NOTES	NO.	CODE NO.	DESCRIPTION	VALIDITY	Q.TY	
	1	243.2.028.1AB	Cover clutch side (GREY)		1	
	2	771.5.083.2B	Screw		1	
	3	771.5.081.2B	Screw		3	
	4	254.4.001.1A	Oil level inspection cap		1	
	5	60N102510	Screw		4	
	6	486.1.051.1A	Panel		1	
	7	771.5.072.2B	Screw		2	
	8	0665.49.680	Bush		1	
	9	93784.2030	Seal ring		1	
	10	852.1.008.1A	Shim th. 0.5		1	
	11	73503.3075	Circlip		1	
	12	93827.0114	O-ring		1	
	13	0400.49.240	Locating bush		1	
	14	93823.2082	O-ring		1	
	15	893.1.005.1A	Cap		1	
	16	734306N01	Washer		2	
	17	829.1.073.3A	Holder		1	
	18	0675.49.540	Spacer		2	
	19	707006N02	Screw		6	
	20	0150.70.120	Gasket		1	
	21	539.4.019.1A	Switch		1	
	22	881.1.030.1A	Holder		1	
	23	243.1.029.1A	Cover		1	

NOTES	NO.	CODE NO.	DESCRIPTION	VALIDITY	Q.TY	
-------	-----	----------	-------------	----------	------	---

DRAWING

6

CRANKSHAFT

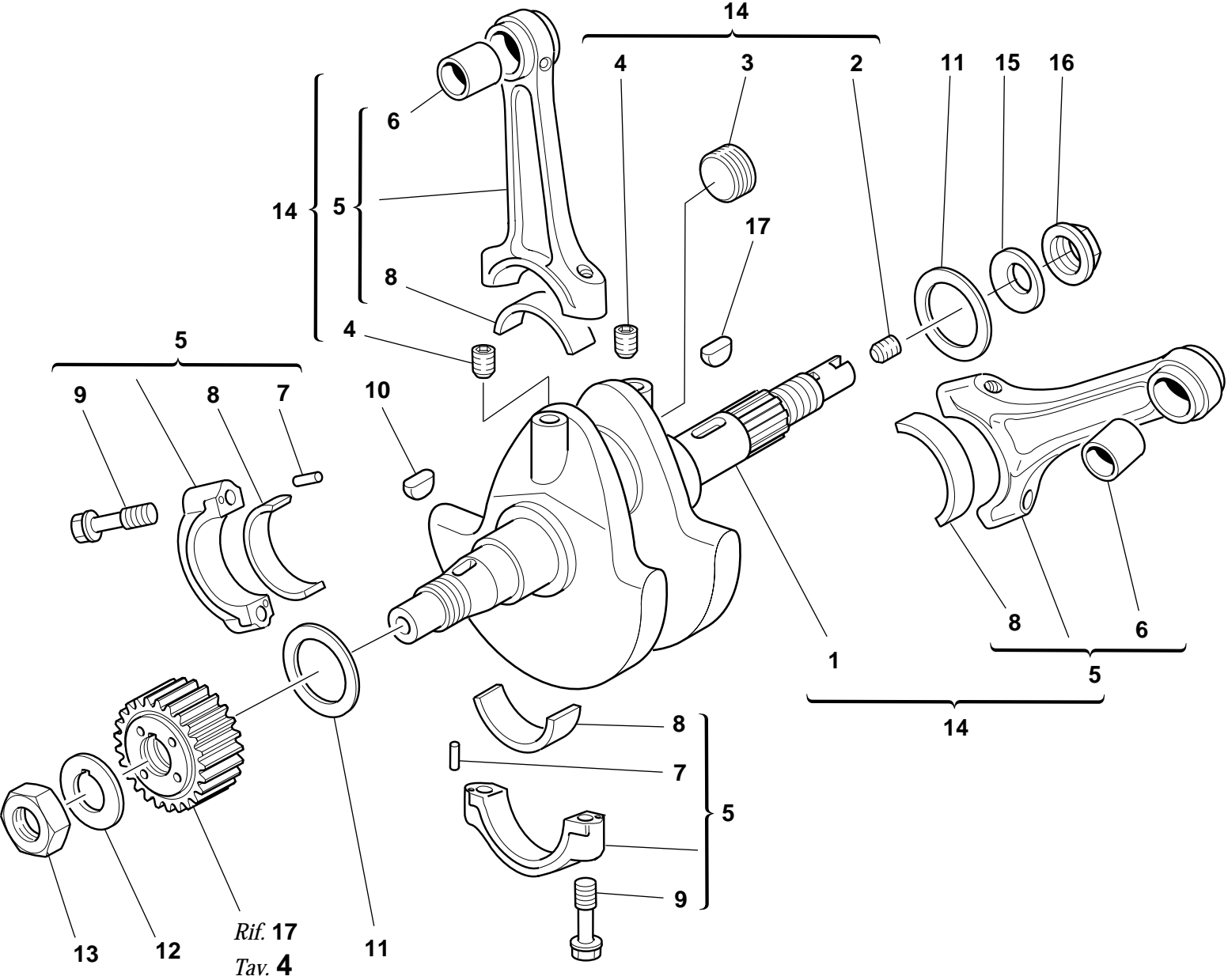

DRAWING **6** CRANKSHAFT

NOTES	NO.	CODE NO.	DESCRIPTION	VALIDITY	Q.TY	
	1	146.2.060.1A	Crankshaft		1	
	2	779.1.109.1A	Special screw		1	
	3	780.1.016.1A	Cap		1	
	4	72121.2106	Threaded dowel		2	
	5	158.2.007.1A	Connecting rods pair (6-7-8 included)		1	
	6	0660.47.290	Standard bush		2	
	7	74224.0570	Pin		4	
	8	0660.47.230	Standard half-bearing		4	
	8	0660.47.235	Undersize half-bearing 0.25		4	
	8	0660.47.236	Undersize half-bearing 0.50		4	
	9	779.1.007.2A	Special screw		4	
	10	74172.1008	Woodruff key		1	
	11	852.1.100.1A	Shim th. 0.3		2	
	11	852.1.076.2A	Shim th. 0.35		1	
	11	852.1.077.2A	Shim th. 0.4		1	
	11	852.1.101.1A	Shim th. 0.5		1	
	11	852.1.078.2A	Shim th. 0.6		1	
	11	852.1.112.1A	Shim th. 0.7		1	
	12	0619.47.030	Lock washer		1	
	13	0660.47.040	Nut		1	
	14	145.2.033.1A	Complete connecting rods assembly		1	
	15	799.1.051.2A	Spring washer		1	
	16	750.1.012.2A	Nut		1	
	17	0755.29.025	Woodruff key		1	

NOTES	NO.	CODE NO.	DESCRIPTION	VALIDITY	Q.TY	
-------	-----	----------	-------------	----------	------	---

DRAWING **7** CYLINDERS - PISTONS

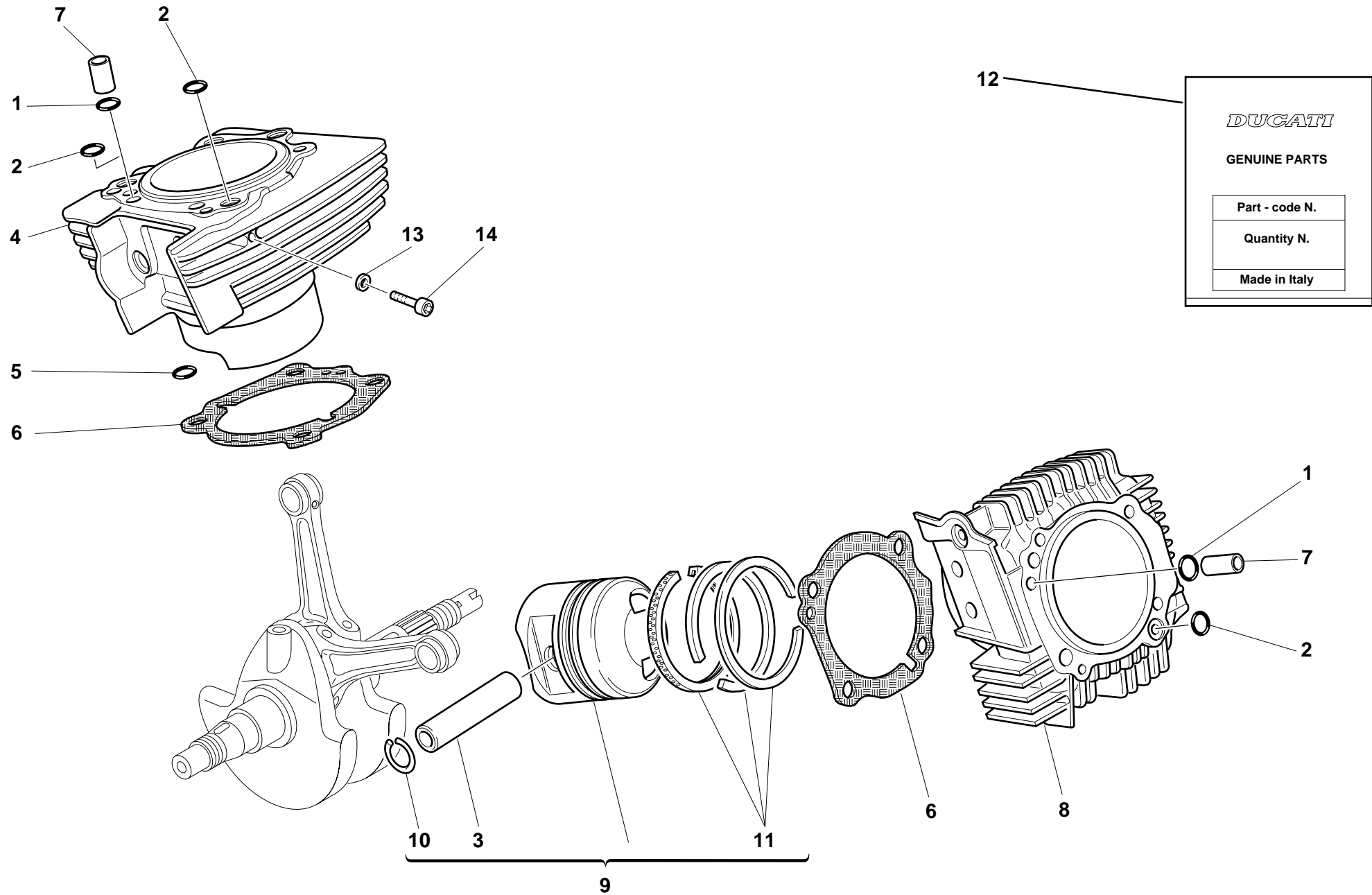

DRAWING 7 CYLINDERS - PISTONS

NOTES	NO.	CODE NO.	DESCRIPTION	VALIDITY	Q.TY	
	1	0400.17.030	O-ring		2	
	2	463.2.019.6A	O-ring		3	
	3	0675.47.450	Piston pin		2	
	4	120.2.040.2A	Vertical cylinder-piston fit		1	
	5	93823.2037	O-ring		1	
	6	786.1.049.1A	Cylinder-crankcase gasket th. 0.3		2	
	7	0805.17.125	Bush		2	
	8	120.2.041.4A	Horizontal cylinder-piston fit		1	
	9	122.2.004.1A	Complete piston		2	
	10	0675.47.460	Piston pin circlip		4	
	11	121.2.013.1A	Piston rings set		2	
	12	791.2.014.1A	Head-cylinder gaskets set		1	
	13	420.2.000.7A	Copper gasket		2	
	14	70700.6208	Screw		2	

NOTES	NO.	CODE NO.	DESCRIPTION	VALIDITY	Q.TY	
-------	-----	----------	-------------	----------	------	---

DRAWING

8

TIMING

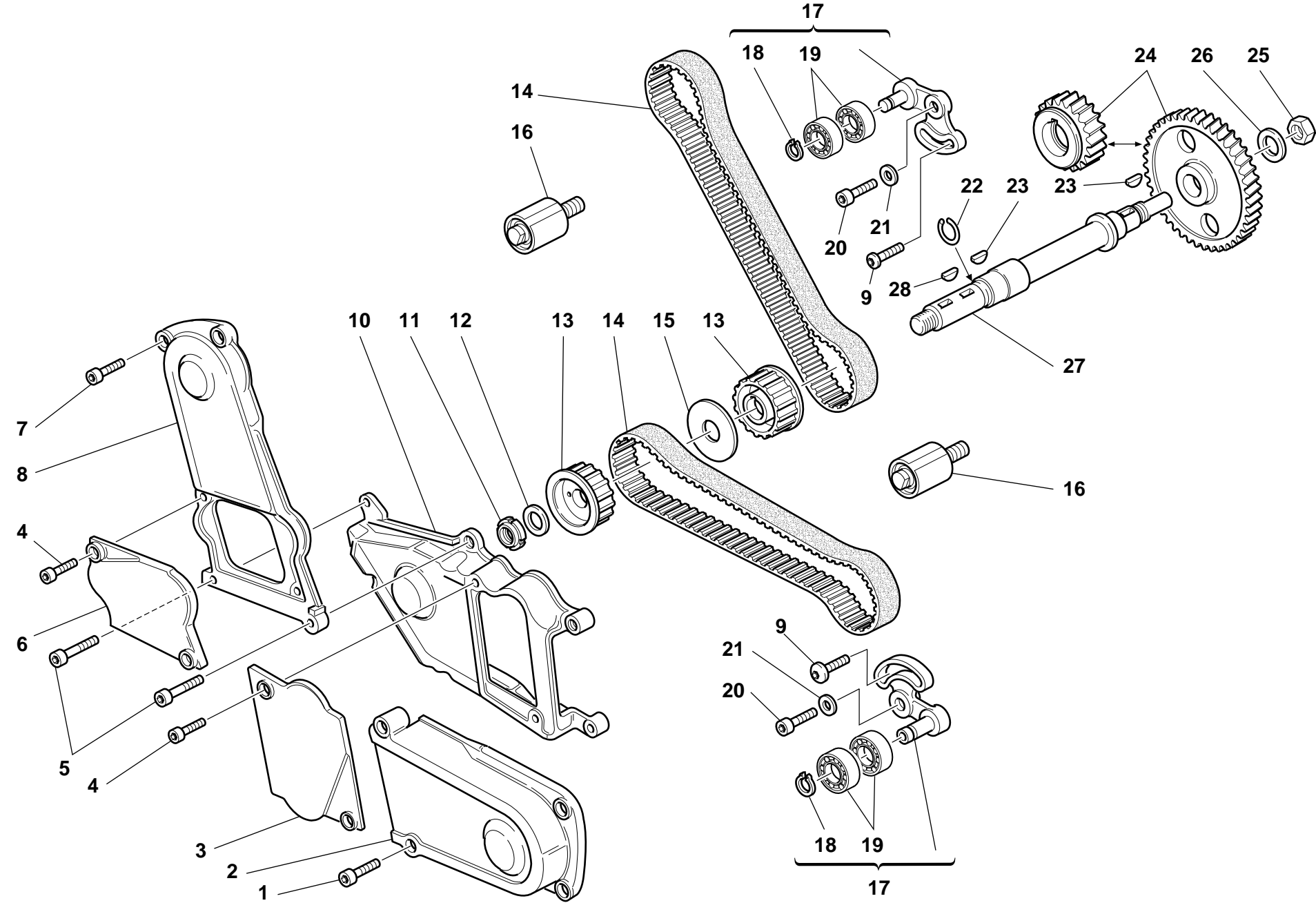

DRAWING 8 TIMING

NOTES	NO.	CODE NO.	DESCRIPTION	VALIDITY	Q.TY	
	1	60N102509	Screw		2	
	2	245.1.013.1A	Horizontal timing belt cover (GREY)		1	
	3	245.1.014.1A	Horizontal tensioner roller cover (GREY)		1	
	4	771.5.040.2B	Screw		4	
	5	60N102510	Screw		3	
	6	245.1.015.1A	Vertical tensioner roller cover (GREY)		1	
	7	60N102505	Screw		2	
	8	245.1.012.1A	Vertical timing belt cover (GREY)		1	
	9	772.1.010.1A	Screw		2	
	10	245.1.011.1A	Central cover timing side		1	
	11	72944.1542	Elastic-stop ring nut		1	
	12	0797.69.040	Washer		1	
	13	255.1.001.1B	Timing belt roller		2	
	14	737.4.007.1A	Timing drive toothed belt		2	
	15	856.1.002.1A	Belt roller separating washer		1	
	16	0370.29.350	Fixed tensioner assembly		2	
	17	451.2.006.1A	Complete vertical cylinder tensioner roller		1	
	18	0214.07.350	Ring		1	
	19	75166.1238	Bearing		2	
	20	771.5.122.2B	Screw		2	
	21	462.3.003.7A	Washer		2	
	22	882.1.003.1A	Snap ring		1	
	23	0755.29.025	Woodruff key		3	

NOTES	NO.	CODE NO.	DESCRIPTION	VALIDITY	Q.TY	
	24	171.2.019.1C	Timing gears pair		1	
	25	0124.40.060	Hexagon nut		1	
	26	0400.29.040	Lock washer		1	
	27	147.1.015.1A	Lay shaft		1	
	28	741.7.210.08	Woodruff key		1	

DRAWING 9

FILTERS AND OIL PUMP

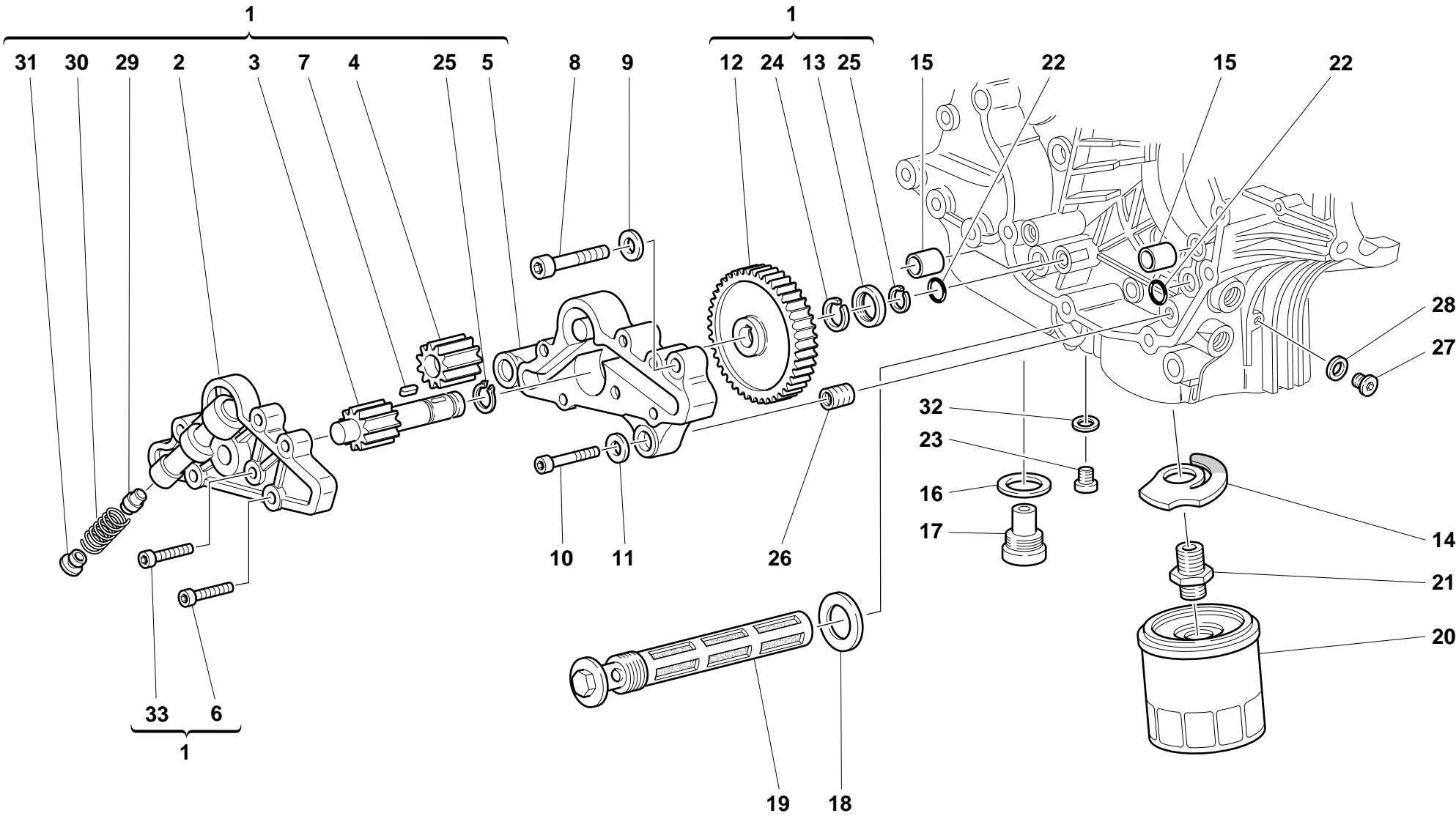

DRAWING 9 FILTERS AND OIL PUMP

NOTES	NO.	CODE NO.	DESCRIPTION	VALIDITY	Q.TY	
	1	174.2.013.2A	Complete oil pump		1	
	2	247.1.104.1A	Pump cover		1	
	3	174.1.002.1A	Pump driving gear		1	
	4	0660.70.065	Pump driven gear		1	
	5	250.2.030.2A	Pump body		1	
	6	779.5.001.1A	Screw		3	
	7	680.1.001.1B	Woodruff key		1	
	8	771.5.129.2B	Screw		2	
	9	462.4.037.8A	Spring washer		2	
	10	60N102510	Screw		1	
	11	462.4.037.6A	Spring washer		1	
	12	174.1.001.1A	Pump drive gear		1	
	13	710.1.001.1A	Bush		1	
	14	799.2.077.1A	Bypass spring		1	
	15	0759.49.280	Locating bush		2	
	16	220.3.208.3A	Gasket		1	
	17	0660.49.053	Oil drain plug with magnet		1	
	18	220.3.205.5A	Gasket		1	
	19	0660.49.800	Oil filter		1	
	20	0905.49.960	Oil filter cartridge		1	
	21	0670.49.910	Nipple		1	
	22	93827.0114	O-ring		2	
	23	779.1.026.1A	Screw		1	
	24	76267.0012	Snap ring		1	
	25	73500.1237	Circlip		2	
	26	0670.49.310	Reduction bush		1	
	27	779.1.162.1A	Cap		1	

CATALOGUE No.: 915.1.055.1C
ISSUED: 02 - 00

NOTES	NO.	CODE NO.	DESCRIPTION	VALIDITY	Q.TY	
	28	0150.70.120	Gasket		1	
	29	593.1.018.1A	Bypass valve		1	
	30	799.1.055.1A	Bypass spring		1	
	31	780.1.006.1A	Bypass cap		1	
	32	420.2.006.2A	Aluminium gasket		1	
	33	779.5.005.1A	Screw		3	

CATALOGUE No.: 915.1.055.1C
ISSUED: 02 - 00

DRAWING

10

HALF CRANKCASES

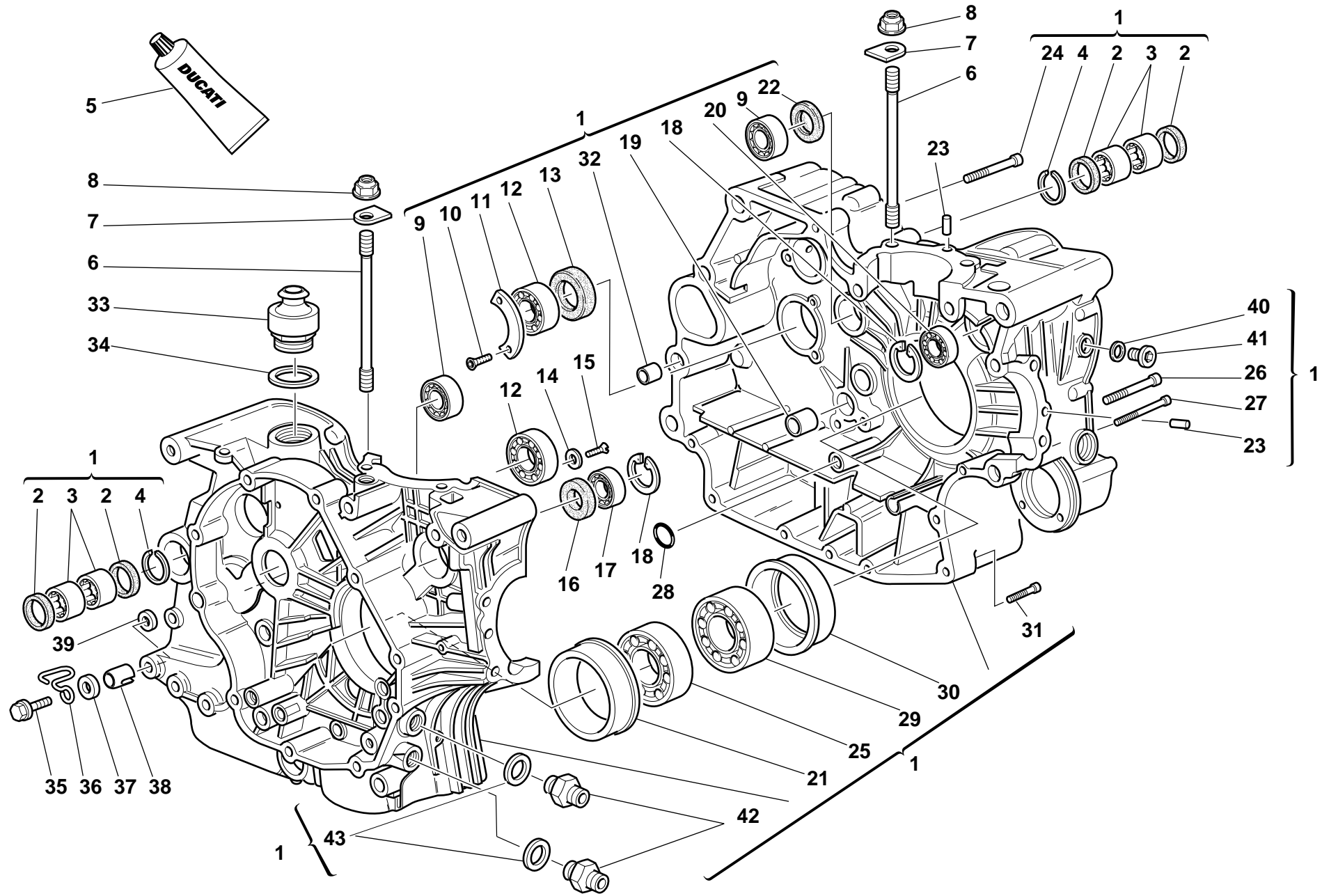

DRAWING

10

HALF CRANKCASES

NOTES	NO.	CODE NO.	DESCRIPTION	VALIDITY	Q.TY	
	1	225.2.032.1B	Complete half-crankcases pair		1	
	2	0755.49.265	Seal ring		4	
	3	76400.0004	Needle bearing		4	
	4	76266.2668	Snap ring		2	
	5	94247.0014	Fluid sealant		1	
	6	0377.49.270	Stud bolt for fastening head cylinder		8	
	7	856.1.025.1A	Special washer		8	
	8	0670.92.010	Nut		8	
	9	75791.1747	Bearing		2	
	10	72094.1616	Screw		2	
	11	0367.49.275	Keep plate		1	
	12	75120.2567	Bearing		2	
	13	0660.49.268	Seal ring		1	
	14	713.1.140.1A	Spacer		2	
	15	60N101079	Screw		2	
	16	93785.1830	Seal ring		1	
	17	75794.1542	Bearing		1	
	18	73503.3380	Circlip		1	
	19	77499.3421	Gearbox pin bush		1	
	20	702.5.008.1A	Bearing		1	
	21	710.1.005.2A	Bearing holder bush		1	
	22	463.4.001.1A	Seal ring		1	
	23	0011.52.010	Locating dowel		2	
	24	771.5.136.2B	Screw		6	
	25	75143.3380	Bearing		1	
	26	779.1.029.1A	Special screw		1	

NOTES	NO.	CODE NO.	DESCRIPTION	VALIDITY	Q.TY	
	27	771.5.080.2B	Screw		1	
	28	93827.0114	O-ring		1	
	29	75191.3380	Bearing		1	
	30	710.1.012.1B	Bearing holder bush		1	
	31	771.5.072.2B	Screw		5	
	32	711.1.006.1A	Bush		2	
	33	593.1.003.1A	Breather valve		1	
	34	0660.49.920	Gasket		1	
	35	8000.62729	Screw		1	
	36	829.1.124.2A	Ring		1	
	37	734306N01	Washer		1	
	38	710.1.032.1A	Bush		1	
	39	711.1.072.1A	Bush		1	
	40	420.2.006.2A	Aluminium gasket		1	
	41	779.1.026.1A	Screw		1	
	42	815.1.005.1A	Nipple		2	
	43	420.2.006.4A	Aluminium gasket		2	

DRAWING

11

ALTERNATOR COVER

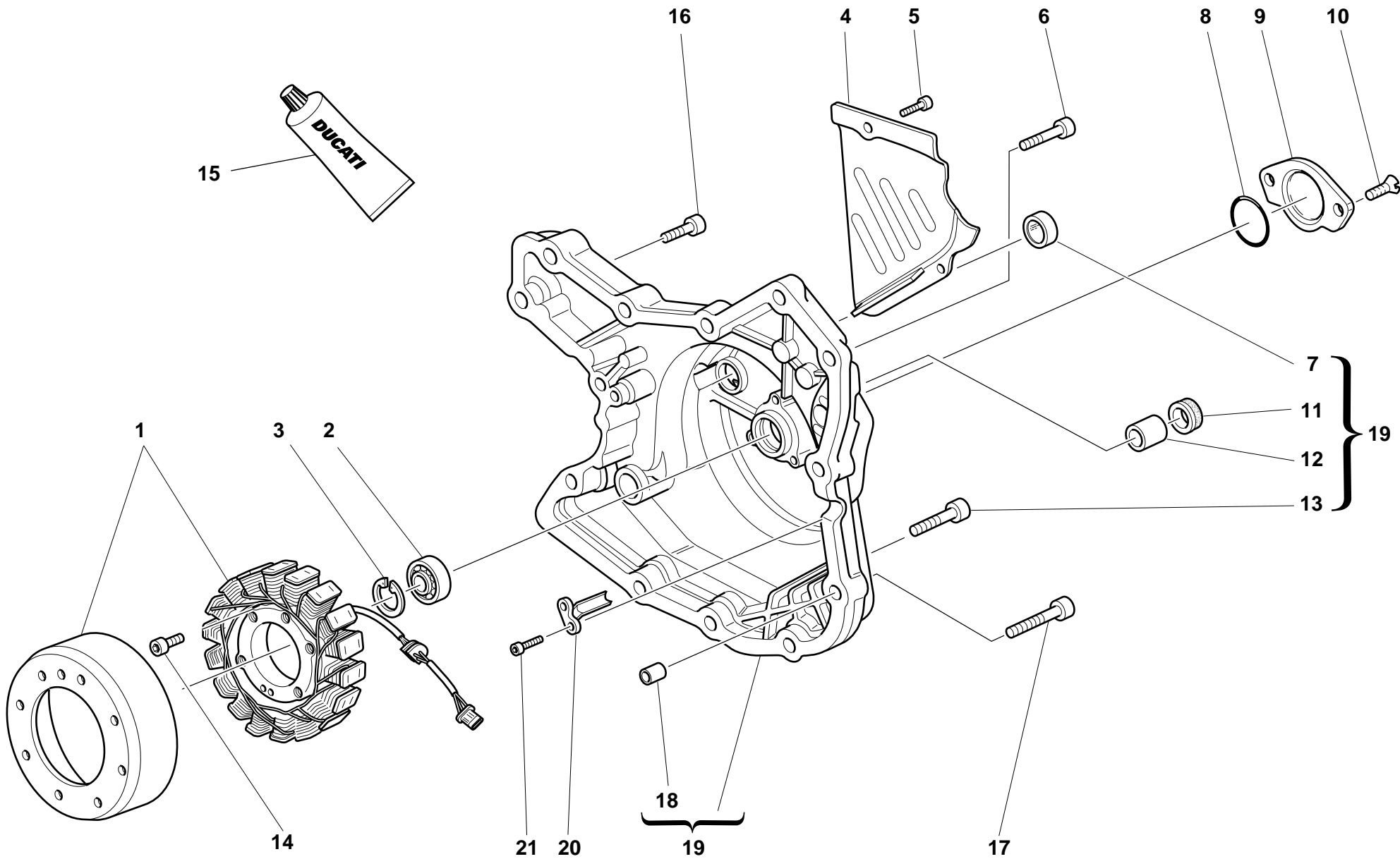

DRAWING

11

ALTERNATOR COVER

NOTES	NO.	CODE NO.	DESCRIPTION	VALIDITY	Q.TY	
	1	264.4.014.2B	Generator		1	
	2	702.5.008.1A	Bearing		1	
	3	73503.3380	Circlip		1	
	4	247.1.083.1AB	Chain cover		1	
	5	771.5.064.2B	Screw		2	
	6	60N102510	Screw		9	
	7	254.1.001.1A	Ignition inspection cap		1	
	8	93823.2131	O-ring		1	
	9	247.1.002.1BB	Cover		1	
	10	777.5.049.2C	Screw		2	
	11	93783.1524	Seal ring		1	
	12	77499.3421	Gearbox pin bush		1	
	13	771.5.072.2B	Screw		1	
	14	771.5.073.2B	Screw		3	
	15	94247.0014	Fluid sealant		1	
	16	60N102509	Screw		2	
	17	60N102511	Screw		2	
	18	0400.49.240	Locating bush		2	
	19	242.2.026.1AB	Generator cover		1	
	20	830.1.144.1A	Bracket		1	
	21	771.5.040.2B	Screw		2	

NOTES	NO.	CODE NO.	DESCRIPTION	VALIDITY	Q.TY	
-------	-----	----------	-------------	----------	------	---

DRAWING

12

ELECTRIC STARTER AND IGNITION

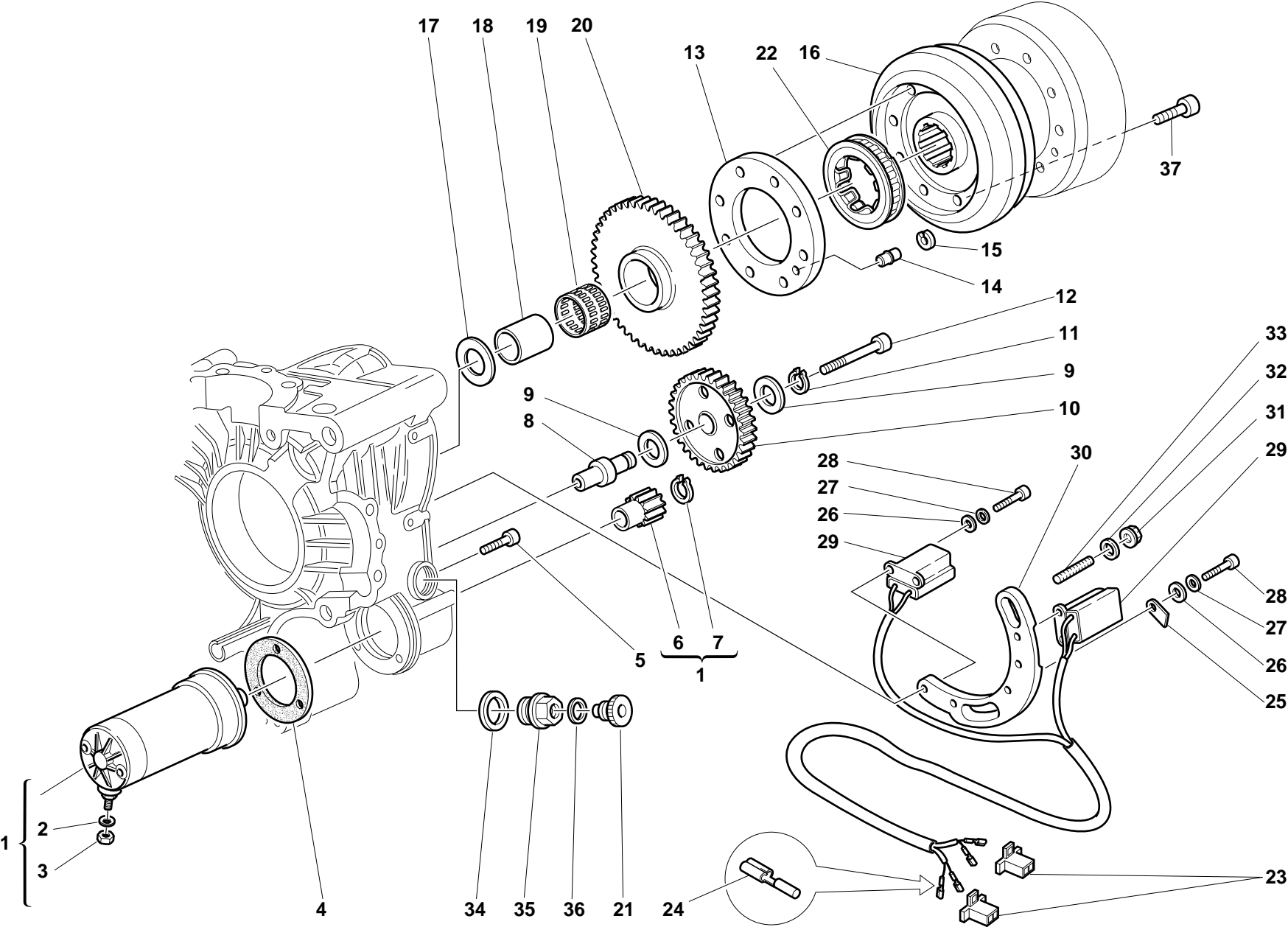

DRAWING

12

ELECTRIC STARTER AND IGNITION

NOTES	NO.	CODE NO.	DESCRIPTION	VALIDITY	Q.TY	
	1	270.4.001.1A	Complete starter motor (8-9 included)		1	
	2	734006N01	Spring washer		1	
	3	417.9.050.6A	Nut		1	
	4	788.1.054.1A	Starter motor gasket		1	
	5	60N102510	Screw		3	
	6	176.1.001.1A	Starter motor sprocket		1	
	7	73500.1237	Circlip		1	
	8	0660.50.020	Intermediate gear pin		1	
	9	0124.40.050	Washer		2	
	10	176.1.002.1A	Intermediate gear assembly		1	
	11	73500.1440	Circlip		1	
	12	771.5.078.2B	Screw		1	
	13	160.1.057.1A	Flange		1	
	14	863.1.002.1A	Locating pin		1	
	15	0647.29.040	Check ring		1	
	16	276.1.023.1B	Ignition flywheel		1	
	17	0619.50.065	Washer		1	
	18	881.1.010.1B	Inner ring		1	
	19	701.4.003.1A	Needle bearing		2	
	20	173.1.004.1A	Electric starter driven gear		1	
	21	0670.46.040	Fairlead ring nut cap		1	
	22	701.4.007.1A	Starter clutch		1	
	23	0369.46.290	Connector		2	
	24	0369.38.530	Coupling		4	
	25	0369.46.285	Plate		1	
	26	734305N01	Washer		5	

NOTES	NO.	CODE NO.	DESCRIPTION	VALIDITY	Q.TY	
	27	734005N01	Spring washer		5	
	28	60N102463	Screw		5	
	29	260.1.001.1A	Sensor		1	
	30	0369.46.270	Pick-up holder		1	
	31	750.5.001.1A	Nut		2	
	32	0755.49.310	Washer		2	
	33	766.4.004.1A	Stud bolt		2	
	34	220.3.208.3A	Gasket		1	
	35	703.1.018.1A	Fairlead ring nut		1	
	36	0670.46.030	Fairlead rubber ring		1	
	37	771.4.006.1A	Screw		8	

DRAWING

13

HEAD: TIMING

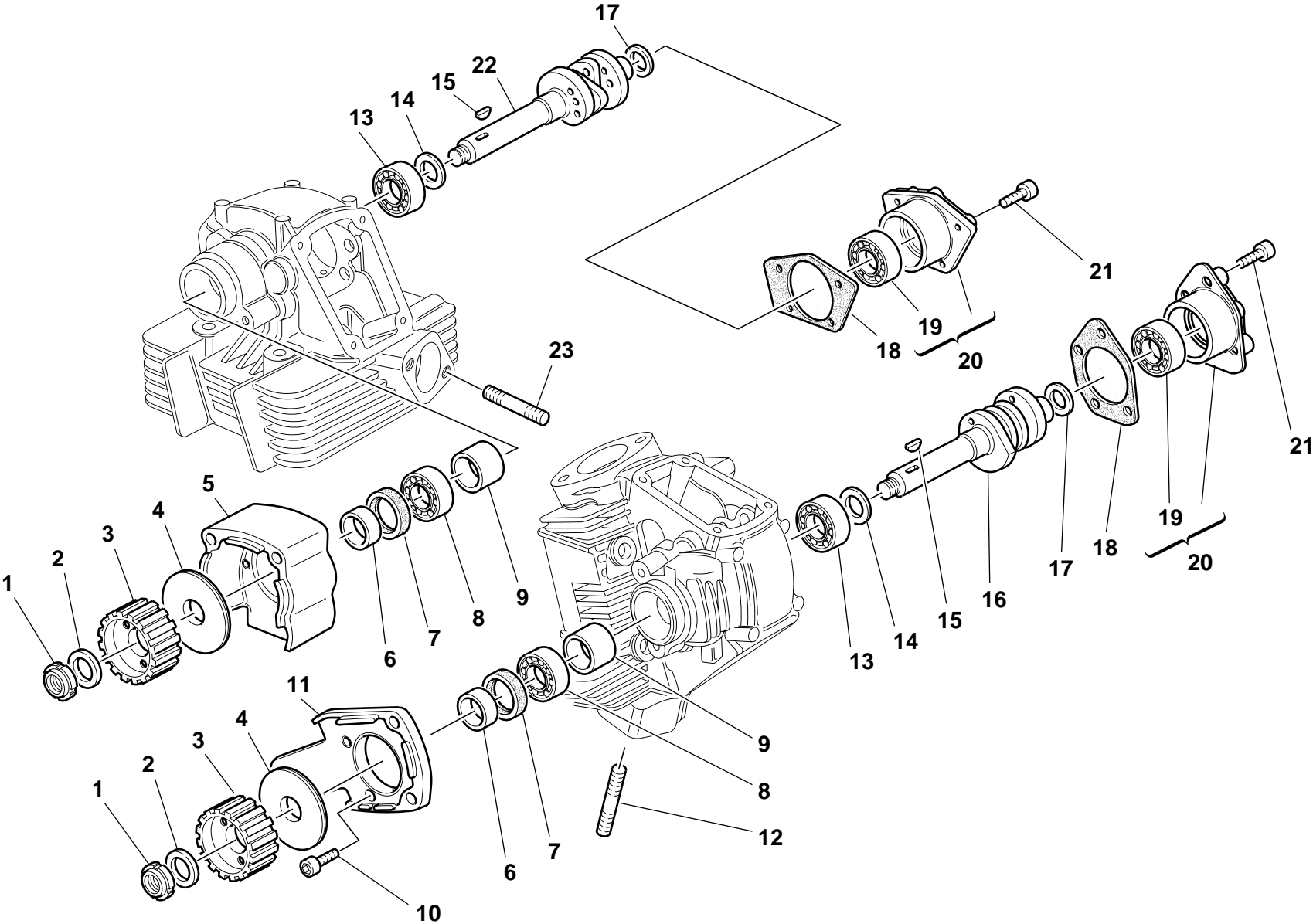

DRAWING

13

HEAD : TIMING

NOTES	NO.	CODE NO.	DESCRIPTION	VALIDITY	Q.TY	
	1	72943.1542	Elastic-stop ring nut		2	
	2	0797.69.040	Washer		2	
	3	255.1.004.1A	Timing belt roller		2	
	4	856.1.002.1A	Belt roller separating washer		2	
	5	235.1.007.3A	Vertical rubber cap		1	
	6	713.1.006.1A	Belt roller spacer		2	
	7	0204.70.105	Seal ring		2	
	8	75110.1747	Bearing		2	
	9	0660.29.030	Spacer		2	
	10	60N107335	Screw		4	
	11	235.1.008.1A	Horizontal rubber cap		1	
	12	0370.92.050	Stud bolt		4	
	13	75110.2054	Bearing		2	
	14	0400.16.190	Washer		2	
	15	74172.1008	Woodruff key		2	
	16	0370.29.020	Horizontal head camshaft		1	
	17	0400.29.126	Shim th. 0.5		4	
	17	0400.29.125	Shim th. 0.2		0	
	18	0660.92.310	Cap gasket		2	
	19	75173.1542	Bearing		2	
	20	235.2.015.1B	Cap with bearing		2	
	21	60N102509	Screw		8	
	22	0370.29.010	Vertical head camshaft		1	
	23	70556.2125	Stud bolt		4	

NOTES	NO.	CODE NO.	DESCRIPTION	VALIDITY	Q.TY	
-------	-----	----------	-------------	----------	------	---

DRAWING

14

VERTICAL HEAD

17 * Scodellino ritorno
Return cap
Coupelle retour
Einstellhülse

19 * Registro bilanciare
Adjustment
Réglage
Ventilkäppchen

0727.92.050—5	0727.92.171—7,15
0727.92.150—5,05	0727.92.072—7,2
0727.92.051—5,10	0727.92.172—7,25
0727.92.151—5,15	0727.92.073—7,30
0727.92.052—5,2	0727.92.173—7,35
0727.92.152—5,25	0727.92.074—7,4
0727.92.053—5,30	0727.92.174—7,45
0727.92.153—5,35	0727.92.075—7,50
0727.92.054—5,4	0727.92.175—7,55
0727.92.154—5,45	0727.92.076—7,6
0727.92.055—5,50	0727.92.176—7,65
0727.92.155—5,55	0727.92.077—7,70
0727.92.056—5,6	0727.92.177—7,75
0727.92.156—5,65	0727.92.078—7,8
0727.92.057—5,70	0727.92.178—7,85
0727.92.157—5,75	0727.92.079—7,90
0727.92.058—5,8	0727.92.179—7,95
0727.92.158—5,85	0727.92.080—8
0727.92.059—5,90	0727.92.180—8,05
0727.92.159—5,95	0727.92.081—8,10
0727.92.060—6	0727.92.181—8,15
0727.92.160—6,05	0727.92.082—8,2
0727.92.061—6,10	0727.92.182—8,25
0727.92.161—6,15	0727.92.083—8,3
0727.92.062—6,2	0727.92.183—8,35
0727.92.162—6,25	0727.92.084—8,4
0727.92.063—6,30	0727.92.184—8,45
0727.92.163—6,35	0727.92.085—8,5
0727.92.064—6,4	0727.92.185—8,55
0727.92.164—6,45	0727.92.086—8,6
0727.92.065—6,50	0727.92.186—8,65
0727.92.165—6,55	0727.92.087—8,7
0727.92.066—6,6	0727.92.187—8,75
0727.92.166—6,65	0727.92.088—8,8
0727.92.067—6,70	0727.92.188—8,85
0727.92.167—6,75	0727.92.089—8,9
0727.92.068—6,8	0727.92.189—8,95
0727.92.168—6,85	0727.92.090—9
0727.92.069—6,90	0727.92.092—9,2
0727.92.169—6,95	0727.92.094—9,4
0727.92.070—7	0727.92.096—9,6
0727.92.170—7,05	
0727.92.071—7,10	

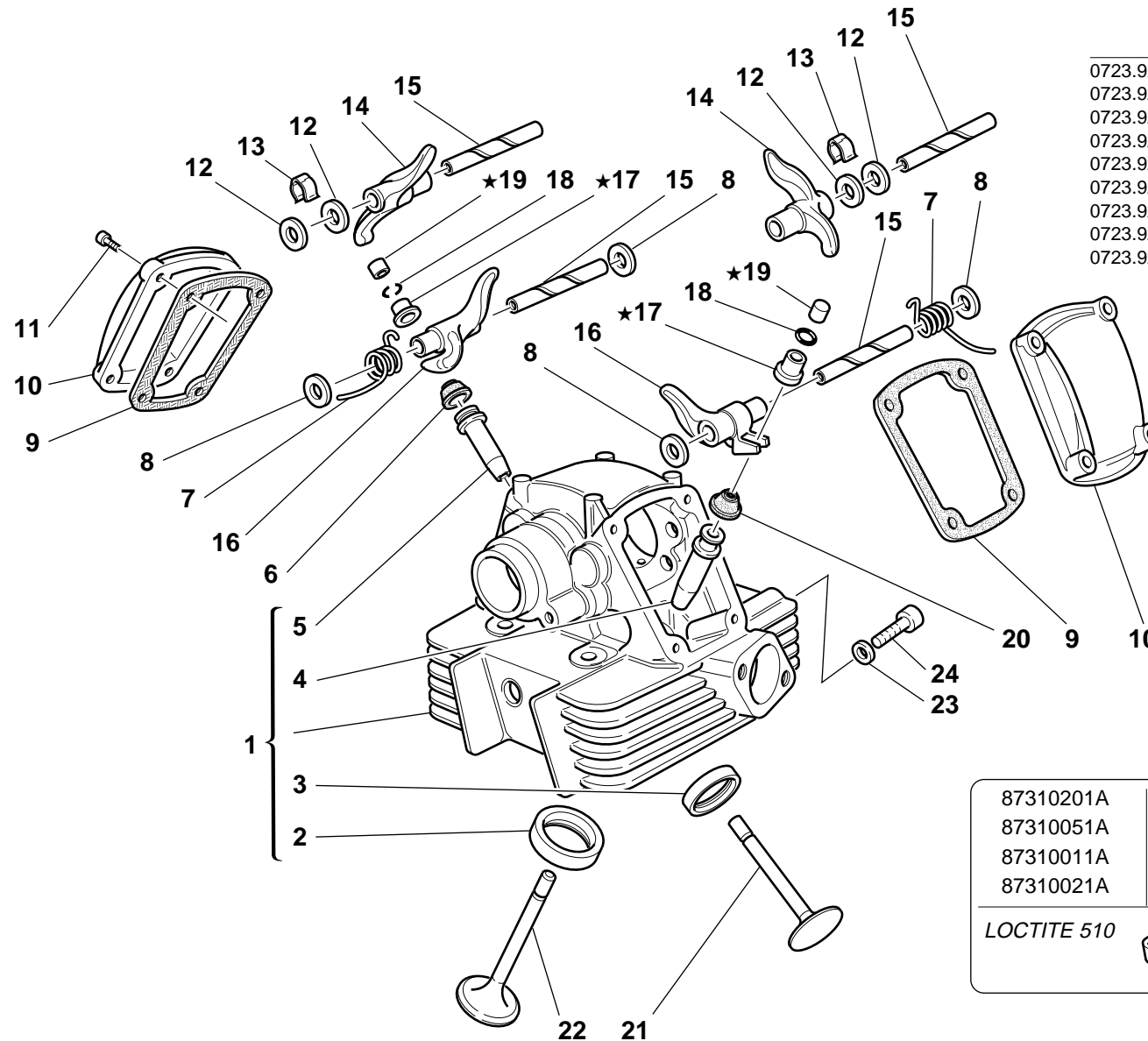

0723.92.500—2	0723.92.575—2,45
0723.92.535—2,05	0723.92.505—2,5
0723.92.501—2,1	0723.92.585—2,55
0723.92.545—2,15	0723.92.506—2,6
0723.92.502—2,2	0723.92.595—2,65
0723.92.555—2,25	0723.92.507—2,7
0723.92.503—2,3	0723.92.605—2,75
0723.92.565—2,35	0723.92.508—2,8
0723.92.504—2,4	0723.92.615—2,85
	0723.92.509—2,9
	0723.92.625—2,95
	0723.92.510—3
	0723.92.635—3,05
	0723.92.511—3,1
	0723.92.645—3,15
	0723.92.512—3,2
	0723.92.655—3,25
	0723.92.513—3,3
	0723.92.675—3,35
	0723.92.514—3,4
	0723.92.685—3,45
	0723.92.515—3,5
	0723.92.695—3,55
	0723.92.516—3,6
	0723.92.705—3,65
	0723.92.517—3,7
	0723.92.715—3,75
	0723.92.518—3,8
	0723.92.725—3,85
	0723.92.519—3,9
	0723.92.735—3,95
	0723.92.520—4
	0723.92.745—4,05
	0723.92.521—4,1
	0723.92.522—4,2
	0723.92.523—4,3
	0723.92.524—4,4
	0723.92.525—4,5
	0723.92.526—4,6
	0723.92.527—4,7
	0723.92.528—4,8
	0723.92.529—4,9
	0723.92.530—5

87310201A	~20
87310051A	~18
87310011A	~16
87310021A	~10

LOCTITE 510

DRAWING 14 VERTICAL HEAD

NOTES	NO.	CODE NO.	DESCRIPTION	VALIDITY	Q.TY	
	1	301.2.061.1A	Complete vertical head		1	
	2	304.1.021.1A	Intake valve seat		1	
	2	304.1.021.1AB	Oversize intake valve seat 0.03		1	
	2	304.1.021.1AC	Oversize intake valve seat 0.06		1	
	3	304.1.022.1A	Exhaust valve seat		1	
	3	304.1.022.1AB	Oversize exhaust valve seat 0.03		1	
	3	304.1.022.1AC	Oversize exhaust valve seat 0.06		1	
	4	303.1.003.1A	Intake valve cast iron guide		1	
	4	303.1.003.1AB	Oversize valve guide 0.03		1	
	4	303.1.003.1AC	Oversize valve guide 0.06		1	
	4	303.1.003.1AD	Oversize valve guide 0.09		1	
	5	303.2.004.1C	Exhaust valve bronze guide		1	
	5	303.2.004.1CB	Oversize valve guide 0.03		1	
	5	303.2.004.1CC	Oversize valve guide 0.06		1	
	5	303.2.004.1CD	Oversize valve guide 0.09		1	
	6	764.1.013.1A	Valve seal		1	
	7	799.1.061.1A	Closing rocker spring		2	
	8	0619.92.180	Shim th. 0.3		6	
	8	0670.92.190	Shim th. 2		4	
	8	0765.92.185	Shim th. 1		2	
	8	0765.92.190	Shim th. 0.5		4	
	8	0765.92.195	Shim th. 0.1		1	
	8	0765.92.205	Shim th. 0.2		8	
	9	788.1.032.2A	Valve cover gasket		2	
	10	240.1.010.1AA	Valve cover		2	
	11	771.5.066.2B	Screw		8	
	12	0647.70.010	Shim		4	

CATALOGUE No.: 915.1.055.1C
ISSUED: 02-00

NOTES	NO.	CODE NO.	DESCRIPTION	VALIDITY	Q.TY	
	13	0375.92.210	Spring		2	
	14	0375.92.170	Opening rocker		2	
	15	0660.92.240	Rocker shaft		4	
	15	0660.92.245	Oversize rocker shaft 0.02		4	
	16	0660.92.183	Closing rocker		2	
	17	0727.92.239	See table		2	
	18	669.1.003.1A	Split rings		4	
	19	0723.92.239	See table		2	
	20	764.1.009.1A	Valve seal		1	
	21	211.1.015.2A	Exhaust valve		1	
	22	210.1.015.2A	Intake valve		1	
	23	420.2.000.7A	Copper gasket		1	
	24	779.1.133.1A	Screw		1	

CATALOGUE No.: 915.1.055.1C
ISSUED: 02-00

DRAWING

15

HORIZONTAL HEAD

14 *

Scodellino ritorno
Return cap
Coupelle retour
Einstellhülse

0727.92.050—5	0727.92.171—7,15
0727.92.150—5,05	0727.92.072—7,2
0727.92.051—5,10	0727.92.172—7,25
0727.92.151—5,15	0727.92.073—7,30
0727.92.052—5,2	0727.92.173—7,35
0727.92.152—5,25	0727.92.074—7,4
0727.92.053—5,30	0727.92.174—7,45
0727.92.153—5,35	0727.92.075—7,50
0727.92.054—5,4	0727.92.175—7,55
0727.92.154—5,45	0727.92.076—7,6
0727.92.055—5,50	0727.92.176—7,65
0727.92.155—5,55	0727.92.077—7,70
0727.92.056—5,6	0727.92.177—7,75
0727.92.156—5,65	0727.92.078—7,8
0727.92.057—5,70	0727.92.178—7,85
0727.92.157—5,75	0727.92.079—7,90
0727.92.058—5,8	0727.92.179—7,95
0727.92.158—5,85	0727.92.080—8
0727.92.059—5,90	0727.92.180—8,05
0727.92.159—5,95	0727.92.081—8,10
0727.92.060—6	0727.92.181—8,15
0727.92.160—6,05	0727.92.082—8,2
0727.92.061—6,10	0727.92.182—8,25
0727.92.161—6,15	0727.92.083—8,3
0727.92.062—6,2	0727.92.183—8,35
0727.92.162—6,25	0727.92.084—8,4
0727.92.063—6,30	0727.92.184—8,45
0727.92.163—6,35	0727.92.085—8,5
0727.92.064—6,4	0727.92.185—8,55
0727.92.164—6,45	0727.92.086—8,6
0727.92.065—6,50	0727.92.186—8,65
0727.92.165—6,55	0727.92.087—8,7
0727.92.066—6,6	0727.92.187—8,75
0727.92.166—6,65	0727.92.088—8,8
0727.92.067—6,70	0727.92.188—8,85
0727.92.167—6,75	0727.92.089—8,9
0727.92.068—6,8	0727.92.189—8,95
0727.92.168—6,85	0727.92.090—9
0727.92.069—6,90	0727.92.092—9,2
0727.92.169—6,95	0727.92.094—9,4
0727.92.070—7	0727.92.096—9,6
0727.92.170—7,05	
0727.92.071—7,10	

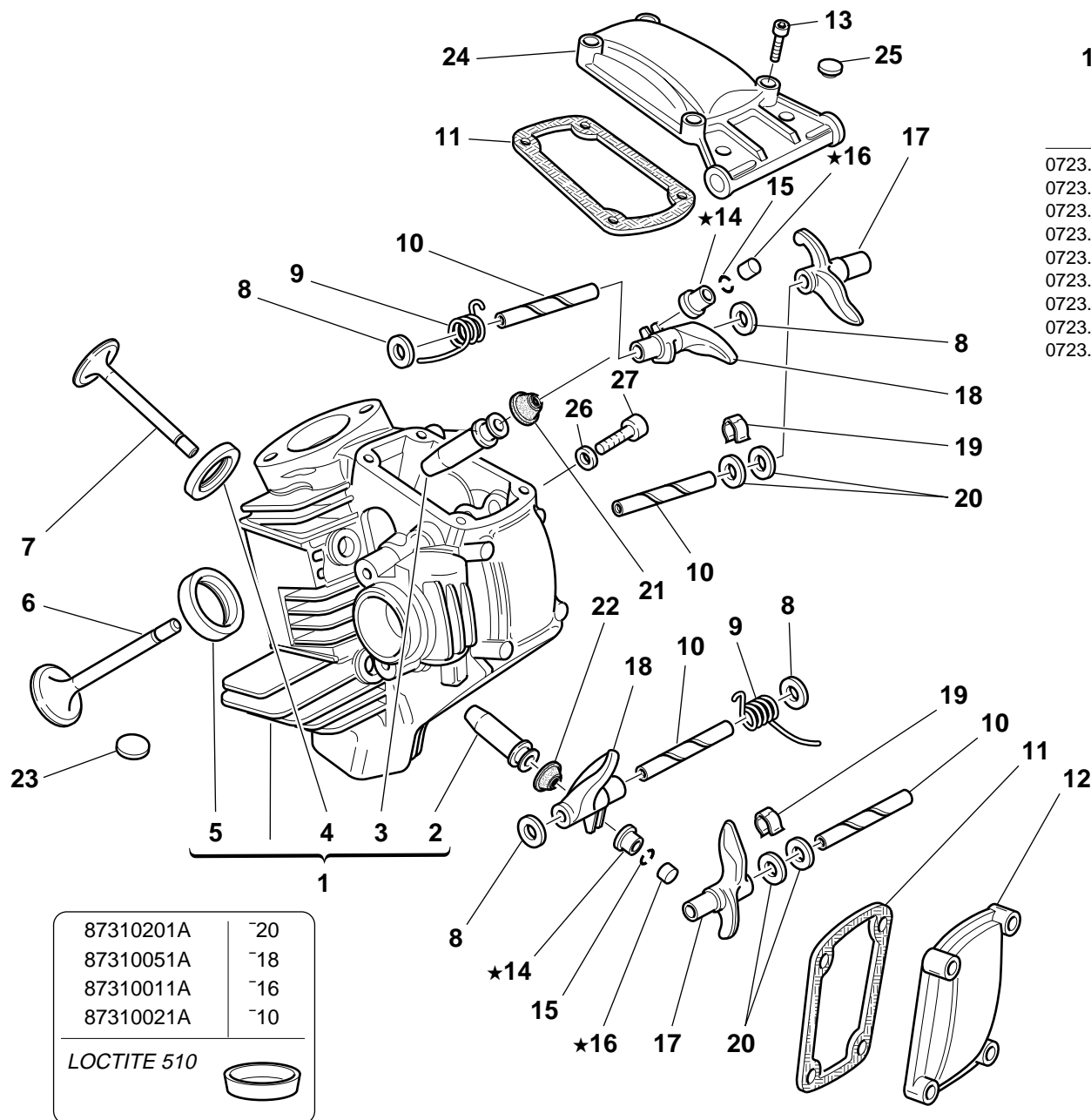

16 *

Registro bilanciare
Adjustment
Réglage
Ventilkäppchen

0723.92.500—2	0723.92.575—2,45
0723.92.535—2,05	0723.92.505—2,5
0723.92.501—2,1	0723.92.585—2,55
0723.92.545—2,15	0723.92.506—2,6
0723.92.502—2,2	0723.92.595—2,65
0723.92.555—2,25	0723.92.507—2,7
0723.92.503—2,3	0723.92.605—2,75
0723.92.565—2,35	0723.92.508—2,8
0723.92.504—2,4	0723.92.615—2,85
	0723.92.509—2,9
	0723.92.625—2,95
	0723.92.510—3
	0723.92.635—3,05
	0723.92.511—3,1
	0723.92.645—3,15
	0723.92.512—3,2
	0723.92.655—3,25
	0723.92.513—3,3
	0723.92.675—3,35
	0723.92.514—3,4
	0723.92.685—3,45
	0723.92.515—3,5
	0723.92.695—3,55
	0723.92.516—3,6
	0723.92.705—3,65
	0723.92.517—3,7
	0723.92.715—3,75
	0723.92.518—3,8
	0723.92.725—3,85
	0723.92.519—3,9
	0723.92.735—3,95
	0723.92.520—4
	0723.92.745—4,05
	0723.92.521—4,1
	0723.92.522—4,2
	0723.92.523—4,3
	0723.92.524—4,4
	0723.92.525—4,5
	0723.92.526—4,6
	0723.92.527—4,7
	0723.92.528—4,8
	0723.92.529—4,9
	0723.92.530—5

DRAWING

15

HORIZONTAL HEAD

NOTES	NO.	CODE NO.	DESCRIPTION	VALIDITY	Q.TY	
	1	301.2.062.1B	Complete horizontal head		1	
	2	303.2.004.1C	Exhaust valve bronze guide		1	
	2	303.2.004.1CB	Oversize valve guide 0.03		1	
	2	303.2.004.1CC	Oversize valve guide 0.06		1	
	2	303.2.004.1CD	Oversize valve guide 0.09		1	
	3	303.1.003.1A	Intake valve cast iron guide		1	
	3	303.1.003.1AB	Oversize valve guide 0.03		1	
	3	303.1.003.1AC	Oversize valve guide 0.06		1	
	3	303.1.003.1AD	Oversize valve guide 0.09		1	
	4	304.1.022.1A	Exhaust valve seat		1	
	4	304.1.022.1AB	Oversize exhaust valve seat 0.03		1	
	4	304.1.022.1AC	Oversize exhaust valve seat 0.06		1	
	5	304.1.021.1A	Intake valve seat		1	
	5	304.1.021.1AB	Oversize intake valve seat 0.03		1	
	5	304.1.021.1AC	Oversize intake valve seat 0.06		1	
	6	210.1.015.2A	Intake valve		1	
	7	211.1.015.2A	Exhaust valve		1	
	8	0765.92.205	Shim th. 0.2		8	
	8	0670.92.190	Shim th. 2		4	
	8	0765.92.195	Shim th. 0.1		1	
	8	0619.92.180	Shim th. 0.3		6	
	8	0765.92.190	Shim th. 0.5		4	
	8	0765.92.185	Shim th. 1		2	
	9	799.1.061.1A	Closing rocker spring		2	
	10	0660.92.240	Rocker shaft		4	
	10	0660.92.245	Oversize rocker shaft 0.02		4	
	11	788.1.032.2A	Valve cover gasket		2	

CATALOGUE No.: 915.1.055.1C
ISSUED: 02-00

NOTES	NO.	CODE NO.	DESCRIPTION	VALIDITY	Q.TY	
	12	240.1.010.1AA	Valve cover		1	
	13	771.5.066.2B	Screw		8	
	14	0727.92.239	See table		2	
	15	669.1.003.1A	Split rings		4	
	16	0723.92.239	See table		2	
	17	0375.92.170	Opening rocker		2	
	18	0660.92.183	Closing rocker		2	
	19	0375.92.210	Spring		2	
	20	0647.70.010	Shim		4	
	21	764.1.009.1A	Valve seal		1	
	22	764.1.013.1A	Valve seal		1	
	23	0670.17.395	Vibration damper pad		20	
	24	240.1.012.1AA	Valve cover		1	
	25	300160	Rubber cap		2	
	26	420.2.000.7A	Copper gasket		1	
	27	779.1.133.1A	Screw		1	

CATALOGUE No.: 915.1.055.1C
ISSUED: 02-00

TAVOLA
DRAWING
TABLE
BILD
TABLA

16

INLET DUCT

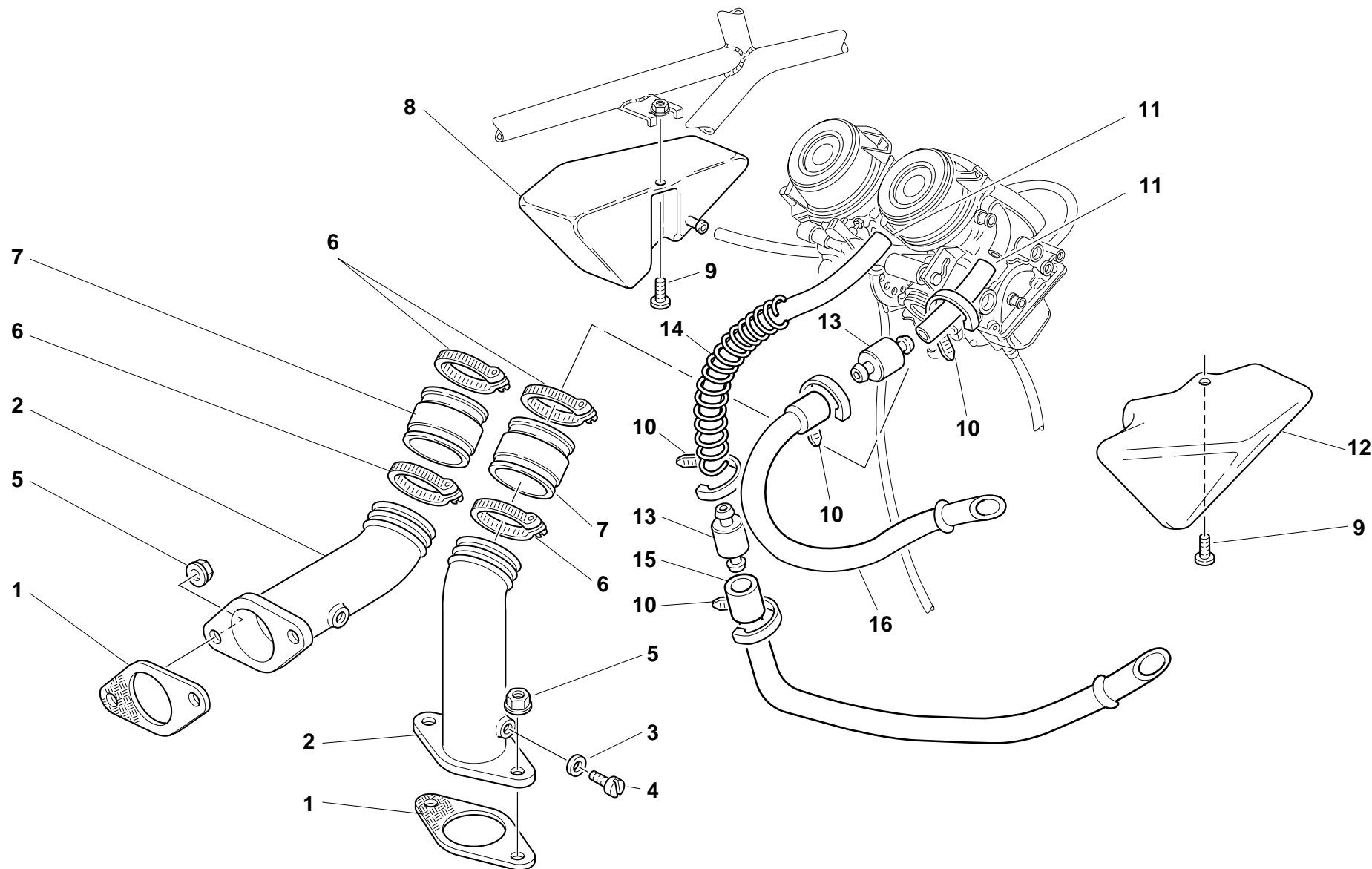

DRAWING

16

INLET DICT

NOTES	NO.	CODE NO.	DESCRIPTION	VALIDITY	Q.TY	
	1	0370.98.755	Gasket		2	
	2	140.1.007.1B	Intake manifold		2	
	3	877.1.057.1A	Breather pipe		1	
	4	877.1.056.1A	Breather pipe		1	
	5	729908FN1	Nut		4	
	6	741.4.042.1A	Clamp		4	
	7	801.1.010.1A	Rubber hose		2	
	8	585.1.016.1AB	Air box (GREY)		1	
	9	70740.4808	Screw		2	
	10	741.4.038.1A	Clamp		4	
	11	590.1.067.1A	Fuel pipe		1	
	12	585.1.014.1AB	Air box (GREY)		1	
	13	427.4.003.1A	Filter		2	
	14	0370.54.985	Spring		1	

NOTES	NO.	CODE NO.	DESCRIPTION	VALIDITY	Q.TY	
-------	-----	----------	-------------	----------	------	---

TAVOLA
DRAWING
TABLE
BILD
TABLA

17

FUEL INFEED

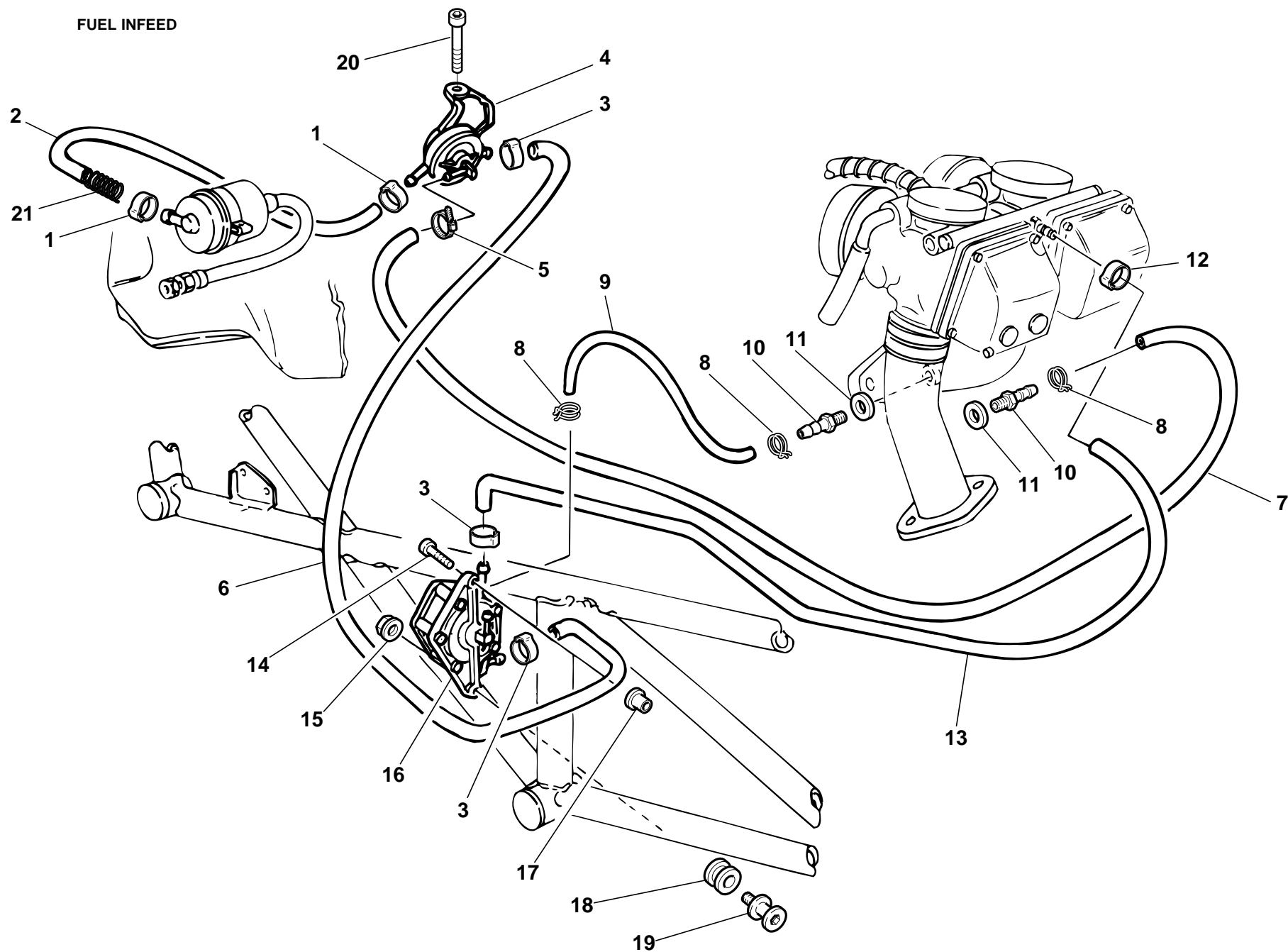

DRAWING 17 FUEL INFEED

NOTES	NO.	CODE NO.	DESCRIPTION	VALIDITY	Q.TY	
	1	741.4.064.1A	Clamp		2	
	2	590.1.089.1C	Filter/fuel cock pipe		1	
	3	741.4.065.1A	Clamp		3	
	4	588.4.014.2B	Fuel cock		1	
	5	741.4.038.1A	Clamp		1	
	6	590.1.090.1A	Fuel cock/fuel pump pipe		1	
	7	590.1.088.1C	Fuel chock/inlet duct pipe		1	
	8	741.4.043.1A	Clamp		3	
	9	877.1.043.1A	Pump/intake manifold pipe		1	
	10	0000.75360	Union		2	
	11	0250.70.050	Aluminium gasket		2	
	12	741.4.063.1A	Clamp		1	
	13	590.1.065.1A	Tube		1	
	14	60N102509	Screw		1	
	15	8000.44240	Nut		1	
	16	0000.72924	Fuel pump		1	
	17	0364.99.020	Bush		1	
	18	0000.16132	Rubber pad		1	
	19	821.1.060.1A	Pin		1	
	20	771.5.064.2B	Screw		1	
	21	799.1.093.1A	Inner spring		1	

NOTES	NO.	CODE NO.	DESCRIPTION	VALIDITY	Q.TY	
-------	-----	----------	-------------	----------	------	---

TAVOLA
DRAWING
TABLE
BILD
TABLA

17.1

STANDS

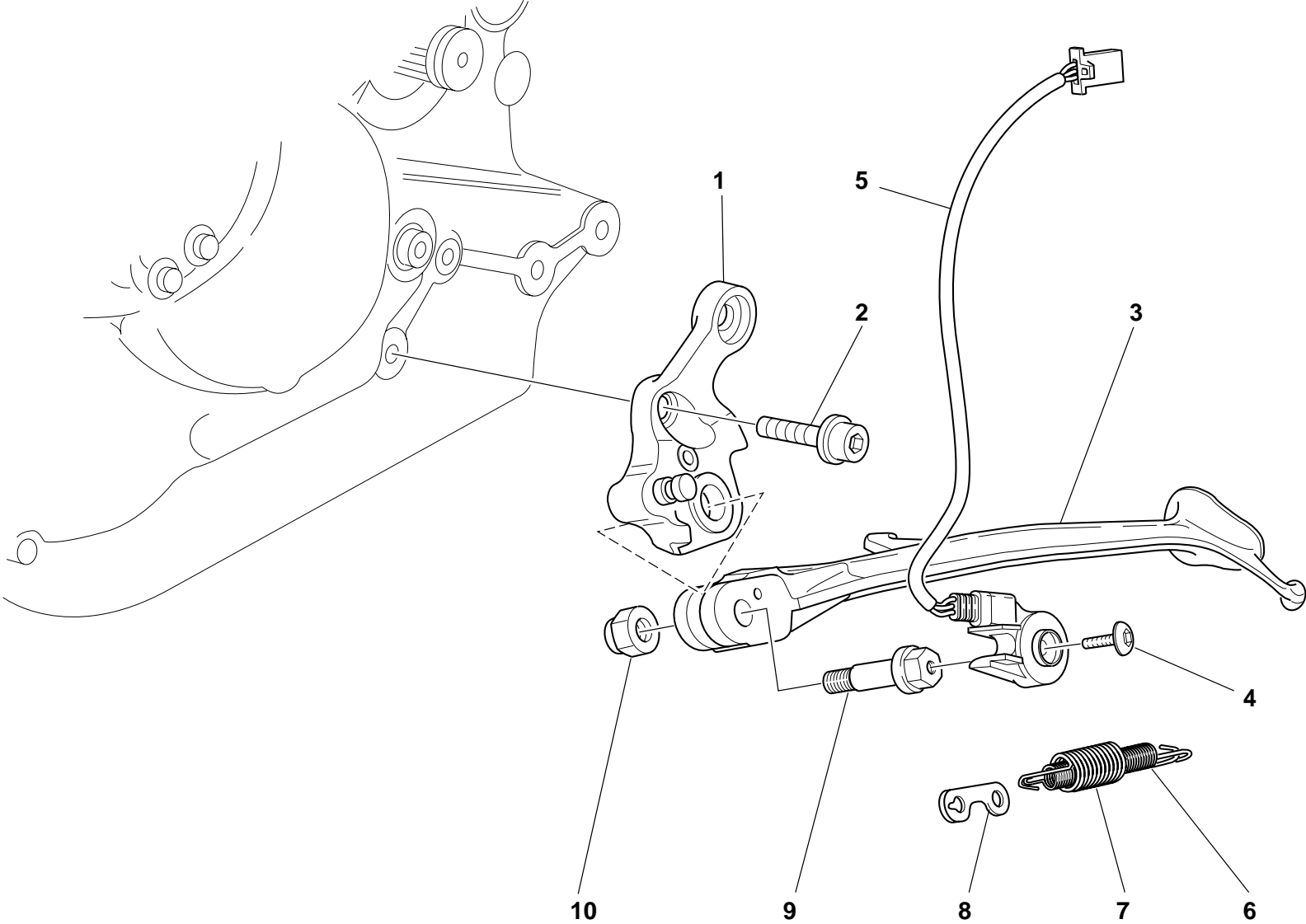

DRAWING 17.1 STANDS

NOTES	NO.	CODE NO.	DESCRIPTION	VALIDITY	Q.TY	
	1	556.2.027.1A	Side stand		1	
	2	771.5.754.2B	Screw		1	
	3	556.1.024.1A	Side stand		1	
	4	779.4.005.1A	Screw		1	
	5	539.1.023.1A	Switch		1	
	6	799.1.089.1A	Spring		1	
	7	799.1.088.1A	Outer spring		1	
	8	827.1.139.1B	Plate		1	
	9	556.1.018.1C	Pivot		1	
	10	749.4.045.2G	Nut		1	

NOTES	NO.	CODE NO.	DESCRIPTION	VALIDITY	Q.TY	
-------	-----	----------	-------------	----------	------	---

TAVOLA
DRAWING
TABLE
BILD
TABLA

18

CARBURETOR

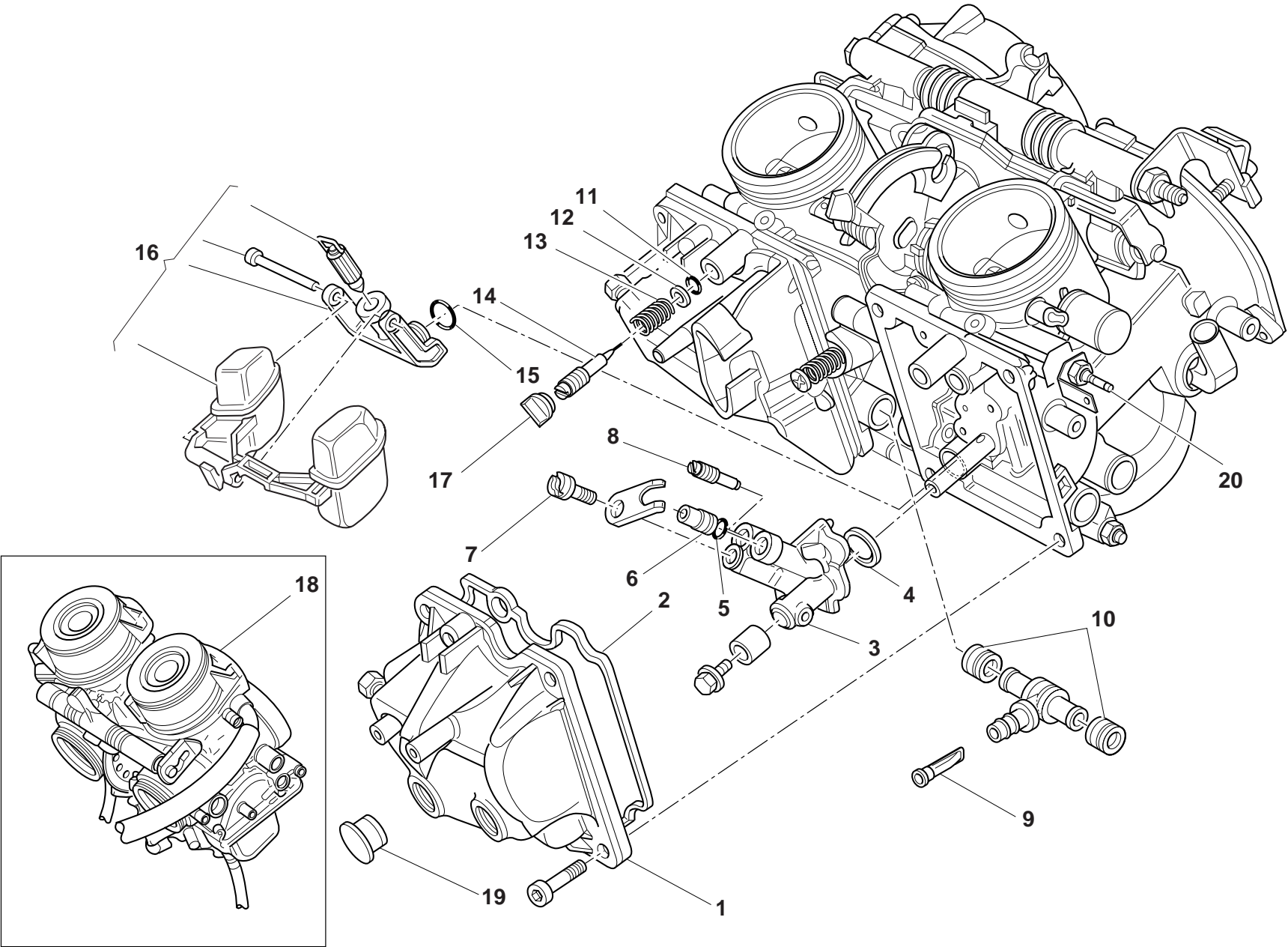

DRAWING 18 CARBURETOR

NOTES	NO.	CODE NO.	DESCRIPTION	VALIDITY	Q.TY	
	1	134.4.009.1B	Chamber		2	
	2	134.4.003.1A	Gasket		2	
	3	134.4.010.1A	Holder		2	
	4	134.4.011.1A	O-Ring		2	
	5	134.4.012.1A	Gasket		2	
	6	132.4.002.1F	Main jet 132.5		2	
	7	132.4.006.1A	Starter jet 70		2	
	8	132.4.003.1D	Idling jet 40		2	
	9	134.4.013.1A	Filter		2	
	10	134.4.014.1A	Gasket		4	
	11	134.4.015.1A	O-ring		2	
	12	134.4.016.1A	Washer		2	
	13	134.4.017.1A	Spring		2	
	14	134.4.018.1A	Adjusting screw		2	
	15	134.4.019.1A	O-ring		2	
	16	134.2.020.1A	Float		2	
	17	872.4.011.1A	Cap		2	
	18	131.4.027.1D	Carburetor		1	
	19	872.4.012.1A	Cap		4	
	20	134.4.032.1A	Heater		1	

NOTES	NO.	CODE NO.	DESCRIPTION	VALIDITY	Q.TY	
-------	-----	----------	-------------	----------	------	---

TAVOLA
DRAWING
TABLE
BILD
TABLA

19

CARBURETOR

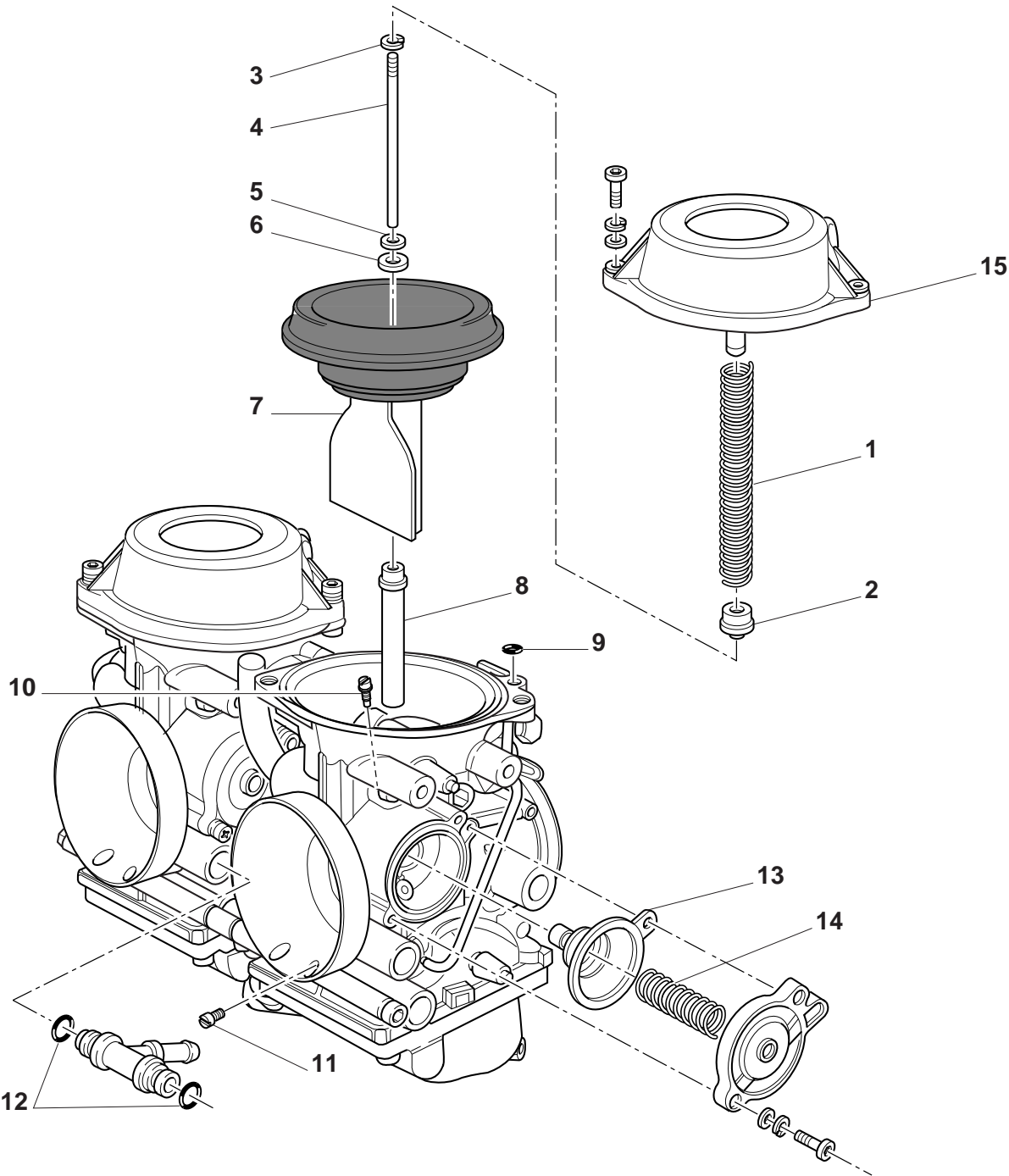

DRAWING

19

CARBURETOR

NOTES	NO.	CODE NO.	DESCRIPTION	VALIDITY	Q.TY	
	1	134.4.002.1A	Spring		2	
	2	134.4.004.1A	Ring		2	
	3	134.4.005.1A	O-ring		2	
	4	132.4.005.1M	Taper needle		2	
	5	134.4.006.1A	Ring		2	
	6	134.4.007.1A	Washer		2	
	7	134.4.001.1A	Diaphragm assembly		2	
	8	132.4.004.1A	Needle valve		2	
	9	134.4.008.1A	Gasket		2	
	10	134.4.024.1A	Air jet		2	
	11	132.4.007.1A	Jet		2	
	12	134.4.025.1A	O-ring		4	
	13	134.4.026.1A	Diaphragm assembly		2	
	14	134.4.027.1A	Spring		2	
	15	134.4.028.1A	Cover		2	

NOTES	NO.	CODE NO.	DESCRIPTION	VALIDITY	Q.TY	
-------	-----	----------	-------------	----------	------	---

TAVOLA
DRAWING
TABLE
BILD
TABLA

20

ELECTRIC SYSTEM

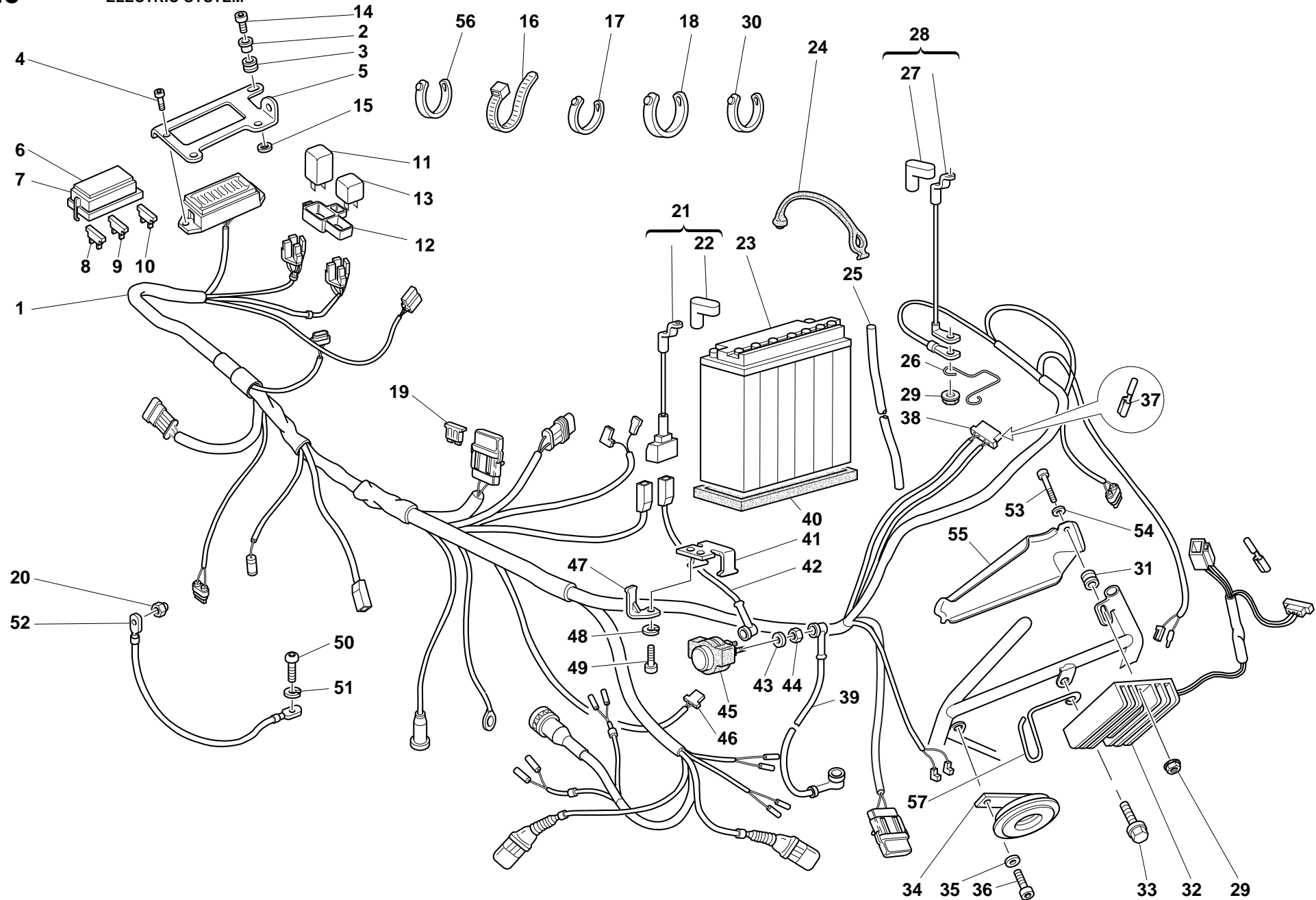

DRAWING 20 ELECTRIC SYSTEM

NOTES	NO.	CODE NO.	DESCRIPTION	VALIDITY	Q.TY	
	1	510.3.136.1B	Wiring		1	
	2	716.1.014.1B	Spacer		2	
	3	0000.16132	Rubber pad		2	
	4	779.1.009.1A	Screw		1	
	5	829.1.113.1A	Plate		1	
	6	433.1.143.1A	Sticker schema fusibili		1	
	7	246.1.006.1A	Case cover		1	
	8	0670.38.485	Fuse 7.5A		3	
	9	0370.38.484	Fuse 15A		3	
	10	389.4.010.1A	Fuse 30A		2	
	11	538.4.005.1A	Flashing device		1	
	12	829.1.256.1A	Holder		1	
	13	287.4.014.1A	Relay		1	
	14	60N102511	Screw		2	
	15	0670.72.010	Washer		2	
	16	741.1.013.1A	Clamp		11	
	17	741.1.012.1A	Clamp		14	
	18	741.4.038.1A	Clamp		5	
	19	389.4.005.1A	Fuse 30A		1	
	20	0404.02.390	Nut		1	
	21	514.1.020.1A	Battery branch cable		1	
	22	672.1.023.1A	Terminal cap		1	
	23	395.4.001.1A	Battery		1	
	24	759.1.006.1A	Spring hook		2	
	25	877.1.053.1A	Battery breather pipe		1	
	26	881.1.025.1A	Ring		1	
	27	672.1.024.1A	Terminal cap(BLACK)		1	

CATALOGUE No.: 915.1.055.1C
ISSUED : 02 - 00

NOTES	NO.	CODE NO.	DESCRIPTION	VALIDITY	Q.TY	
	28	513.1.014.1A	Battery-frame grounding cable		1	
	29	8000.44240	Nut		1	
	30	0691.91.030	Clamp		5	
	31	713.1.102.1A	Spacer		1	
	32	540.4.011.1C	Regulator		1	
	33	772.5.023.1A	Screw		1	
	34	516.4.001.1AB	Horn (BLACK)		1	
	35	841.1.017.1A	Retainer		1	
	36	771.5.268.2B	Screw		1	
	37	0000.66527	End section		4	
	38	0000.66526	Connector		1	
	39	514.1.018.1B	Solenoid starter-starter motor cable		1	
	40	791.1.001.2A	Battery gasket		1	
	41	829.1.020.1A	Holder		1	
	42	514.1.019.1A	Solenoid starter branch cable		1	
	43	462.4.037.6A	Spring washer		2	
	44	417.9.050.6A	Nut		2	
	45	397.4.001.1A	Remote switch		1	
	46	0000.56803	Connector		1	
	47	829.1.114.1A	Holder		1	
	48	734006N01	Spring washer		2	
	49	779.5.004.1A	Screw		2	
	50	775.1.006.1A	Special screw		1	
	51	734008N01	Spring washer		1	
	52	513.1.011.1A	Frame-engine grounding cable		1	
	53	417.6.016.8A	Screw		1	

CATALOGUE No.: 915.1.055.1C
ISSUED : 02 - 00

TAVOLA
DRAWING
TABLE
BILD
TABLA

20

ELECTRIC SYSTEM

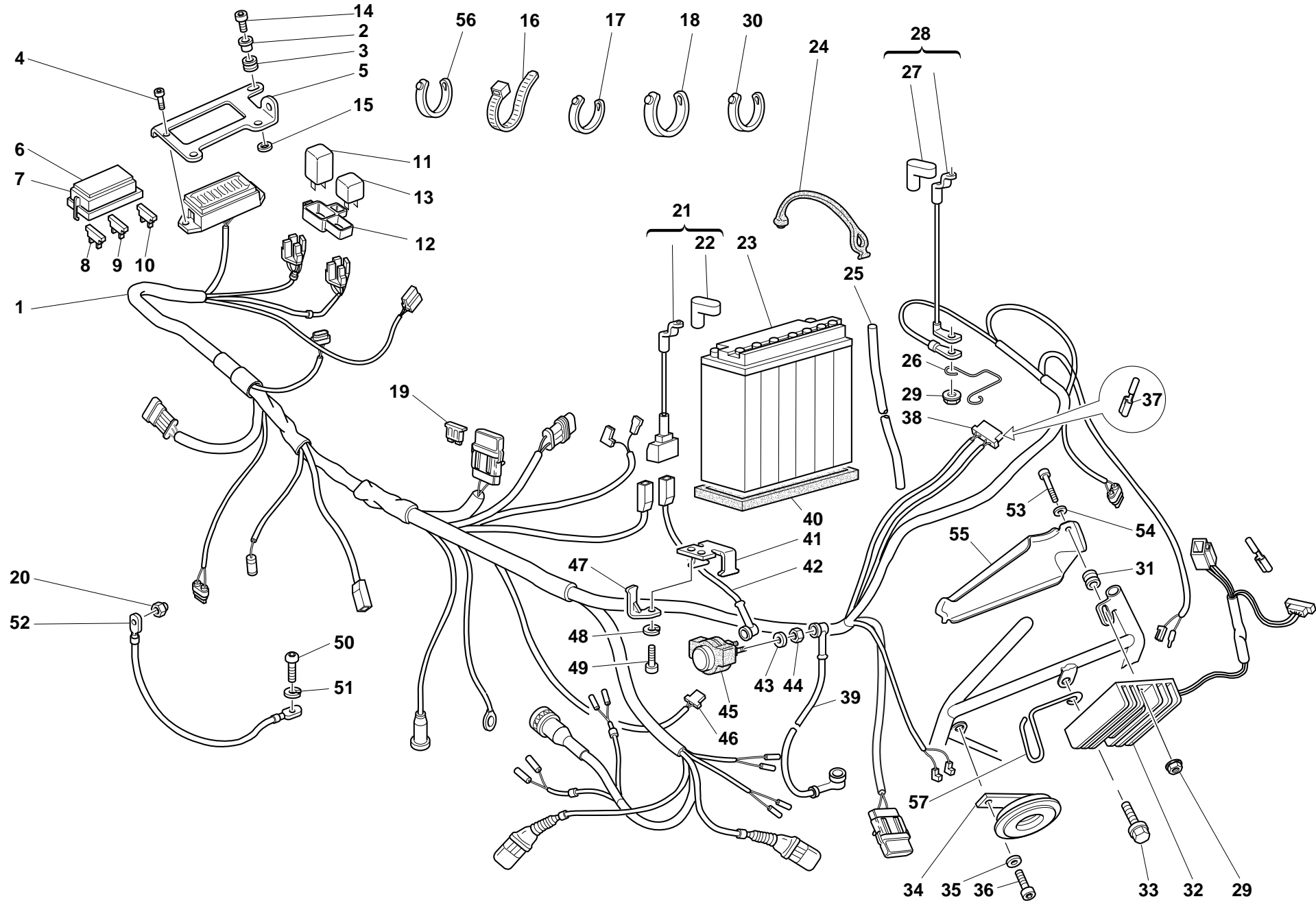

DRAWING **20** ELECTRIC SYSTEM

NOTES	NO.	CODE NO.	DESCRIPTION	VALIDITY	Q.TY	
	54	734306N01	Washer		1	
	55	247.1.098.2A	Cover		1	
	56	0691.91.030	Clamp		14	
	57	881.1.028.1A	Fairlead		1	

NOTES	NO.	CODE NO.	DESCRIPTION	VALIDITY	Q.TY	
-------	-----	----------	-------------	----------	------	---

TAVOLA
DRAWING
TABLE
BILD
TABLA

21

IGNITION SYSTEM

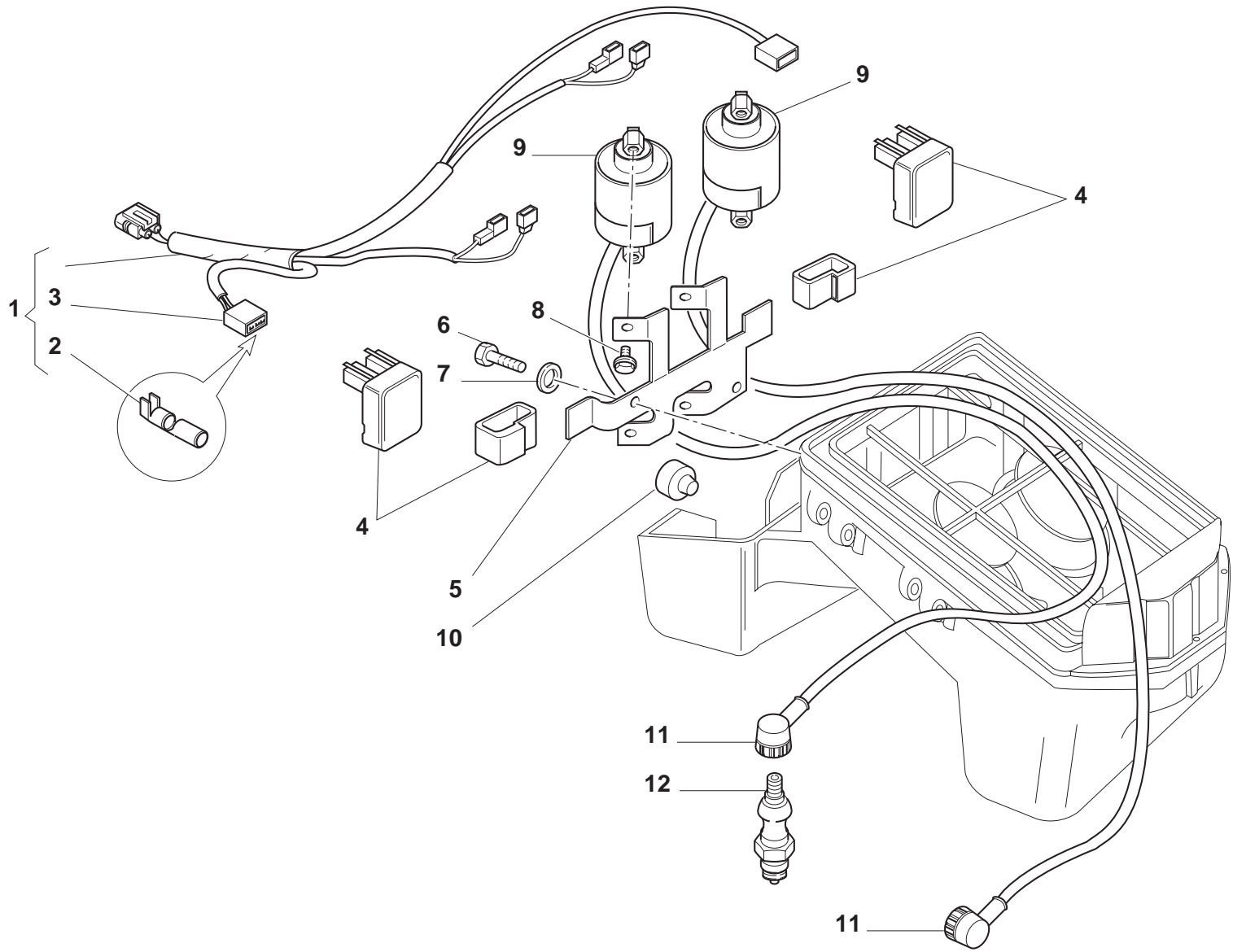

DRAWING

21

IGNITION SYSTEM

NOTES	NO.	CODE NO.	DESCRIPTION	VALIDITY	Q.TY	
	1	510.1.021.1C	Electric wiring		1	
	2	0369.38.530	Coupling		6	
	3	0369.38.540	Connector		2	
	4	0369.38.610	Ignition control unit		2	
	5	829.1.045.2A	Bracket		1	
	6	779.5.004.1A	Screw		2	
	7	734006N01	Spring washer		2	
	8	772.5.004.1A	Screw		4	
	9	460593	Coil		2	
	10	0000.41039	Rubber pad		2	
	11	672.1.013.1A	Spare cap		2	
	12	670.4.008.1A	Spark plug		2	

NOTES	NO.	CODE NO.	DESCRIPTION	VALIDITY	Q.TY	
-------	-----	----------	-------------	----------	------	---

TAVOLA
DRAWING
TABLE
BILD
TABLA

22

EXHAUST SYSTEM

MARCA E CODICE
MAKE AND CODE
MARQUET ET CODE
FABRIKAT UND CODE
MARCA Y CODICE

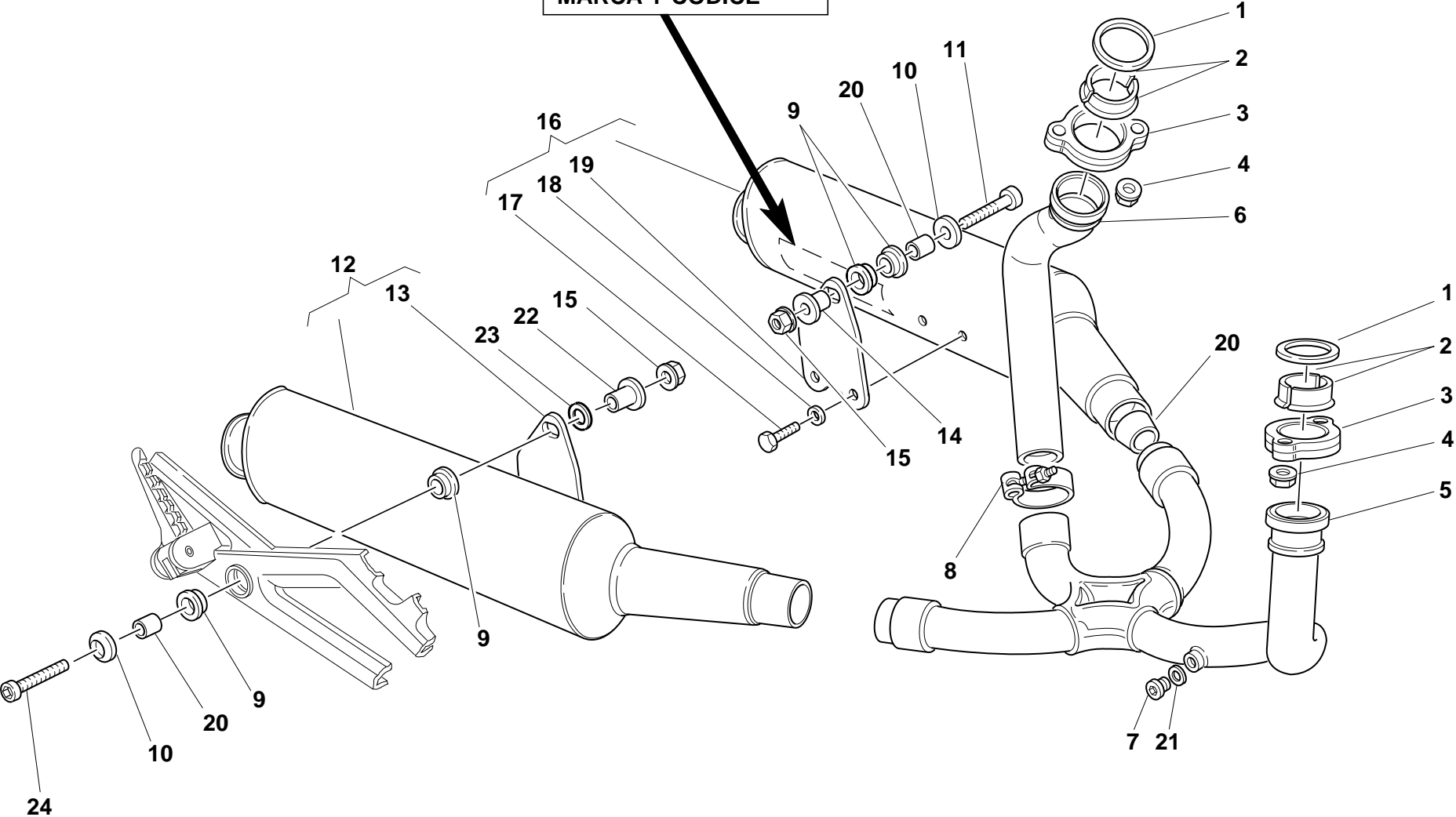

DRAWING 22 EXHAUST SYSTEM

NOTES	NO.	CODE NO.	DESCRIPTION	VALIDITY	Q.TY	
	1	0370.84.005	Exhaust gasket		2	
	2	0619.84.015	Half bushes		4	
	3	575.1.001.1AB	Exhaust ring nut (GREY)		2	
	4	0404.02.390	Nut		4	
	5	570.1.029.1A	Horizontal head exhaust pipe		1	
	6	571.1.019.1A	Vertical head exhaust pipe		1	
	7	780.1.007.1A	Cap		2	
	8	741.1.003.1A	Clamp		1	
	9	764.1.001.1A	Rubber pad		4	
	10	0000.30326	Washer		2	
	11	779.5.003.1A	Screw		1	
	12	573.1.035.2B	R.H. silencer		1	
	13	576.1.021.1A	R.H. bracket		1	
	14	716.1.055.1A	Spacer		1	
	15	8000.44240	Nut		2	
	16	574.1.035.2B	L.H. silencer		1	
	17	70914.2121	Screw		4	
	18	73270.8001	Washer		4	
	19	576.1.022.1A	L.H. bracket		1	
	20	711.1.090.1A	Bush		2	
	21	420.2.001.0A	Copper gasket		2	
	22	716.1.054.1A	Spacer		1	
	23	852.1.118.1A	Washer		1	
	24	779.5.018.1A	Screw		1	

NOTES	NO.	CODE NO.	DESCRIPTION	VALIDITY	Q.TY	
-------	-----	----------	-------------	----------	------	---

TAVOLA
DRAWING
TABLE
BILD
TABLA

23

INSTRUMENT PANEL

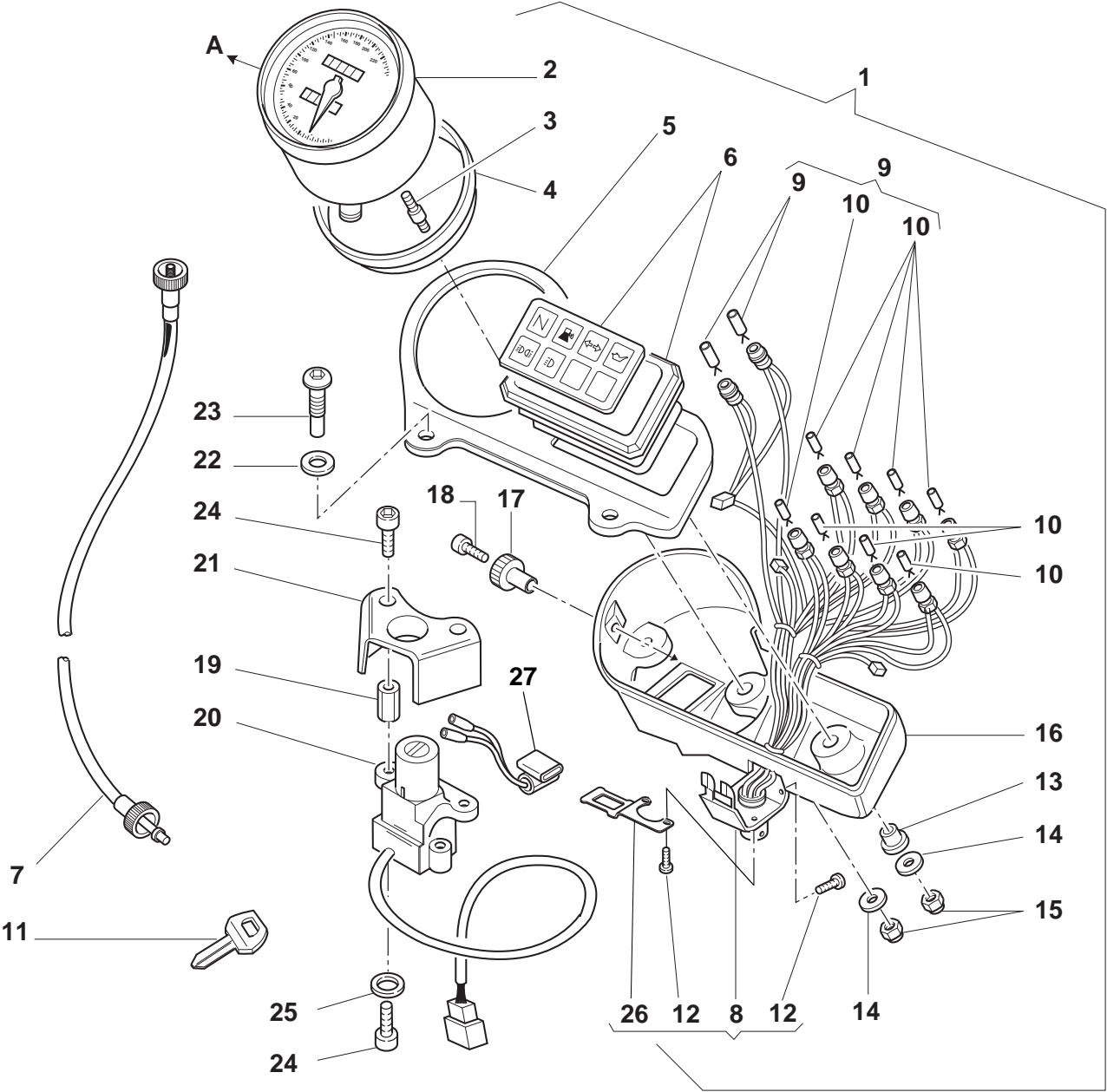

DRAWING

23

INSTRUMENT PANEL

NOTES	NO.	CODE NO.	DESCRIPTION	VALIDITY	Q.TY	
	1	406.2.008.1D	Complete instrument panel (speedometer - miles)		1	
	2	401.4.008.1A	Speedometer (miles)		1	
	3	700.4.008.1A	Vibration damper pad		2	
	4	791.1.022.1A	Gasket		1	
	5	247.1.076.1A	Plate		1	
	6	536.2.001.1B	Panel		1	
	7	403.1.008.2A	Speedometer transmission		1	
	8	510.1.073.1C	Electric wiring		1	
	9	0000.56750	Warning lamp bulb12V-2.1W		2	
	10	8000.20602	Warning lamp bulb12V-1.2W		8	
	11	598.4.011.1A	Wrench		1	
	12	774.4.001.1A	Screw		4	
	13	408.1.010.1A	Rubber pad		1	
	14	60N115548	Washer		3	
	15	747.5.002.1A	Nut		3	
	16	407.1.004.1A	Cover		1	
	17	408.1.008.1A	Knob		1	
	18	776.4.002.1A	Screw		1	
	19	713.1.086.1A	Spacer		2	
	20	652.4.004.3A	Key-operated switch		1	
	21	246.1.010.1A	Cover		1	
	22	60N115506	Washer		2	
	23	779.1.098.1A	Special screw		2	
	24	60N102509	Screw		4	
	25	734006N01	Spring washer		2	
	26	829.1.273.1A	Connector holder		1	

NOTES	NO.	CODE NO.	DESCRIPTION	VALIDITY	Q.TY	
	27	539.4.023.1A	Sensor		1	

TAVOLA
DRAWING
TABLE
BILD
TABLA

24

FRONT HEAD-LIGHT

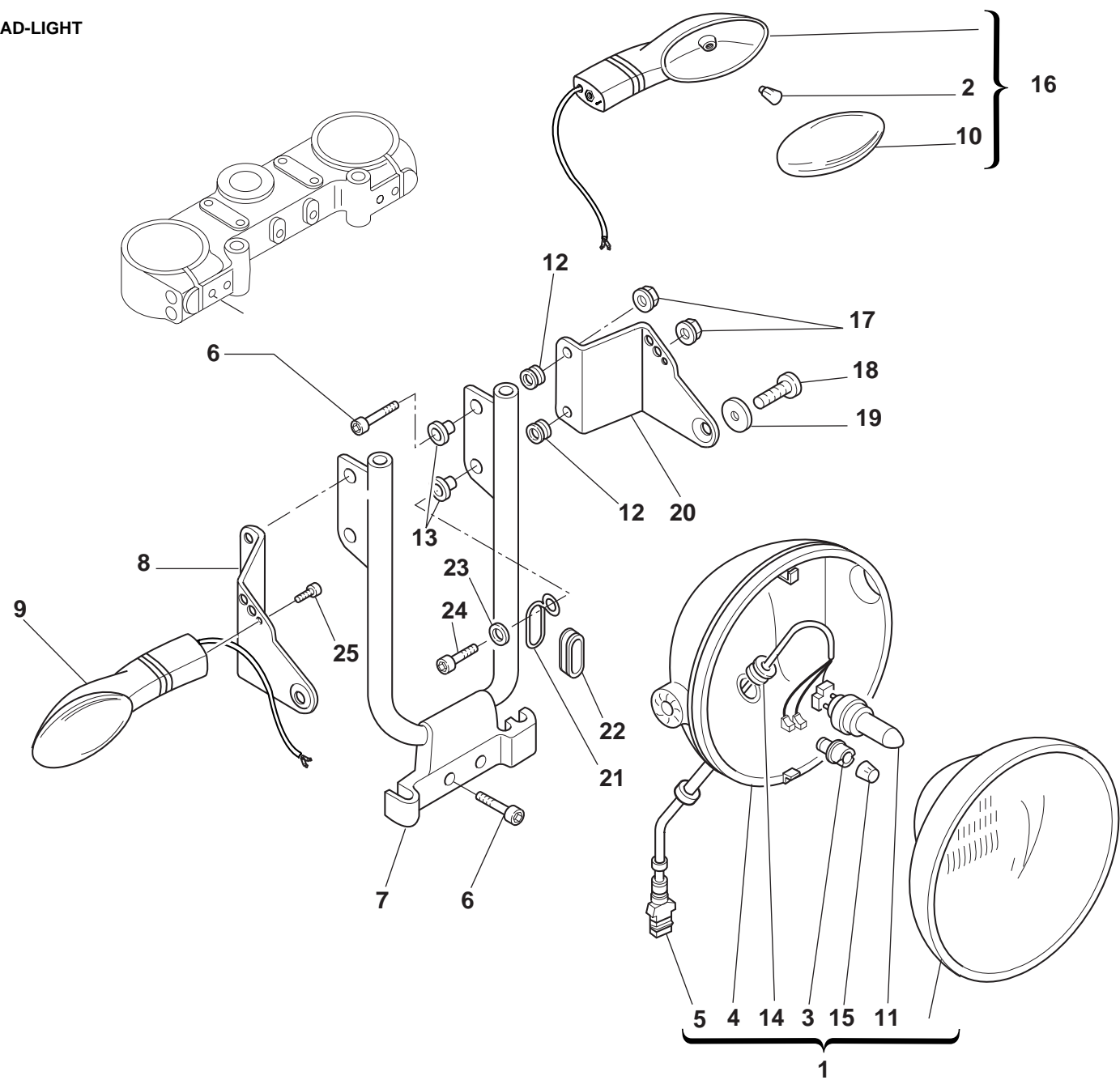

DRAWING

24

FRONT HEAD-LIGHT

NOTES	NO.	CODE NO.	DESCRIPTION	VALIDITY	Q.TY	
	1	520.4.006.1C	Complete headlight		1	
	2	8000.36726	Bulb		2	
	3	521.4.005.1A	Lamp holder		1	
	4	723.1.003.1A	Cap		1	
	5	510.1.075.1A	Electric wiring		1	
	6	60N102509	Screw		5	
	7	829.1.194.1A	Headlight holder		1	
	8	830.1.094.1A	R.H. bracket		1	
	9	530.4.007.1A	Turn indicator		1	
	10	532.4.004.1A	Cup		2	
	11	0796.38.305	Bulb 55/60W		1	
	12	8000.18048	Rubber pad		6	
	13	716.1.022.1A	Spacer		6	
	14	758.1.014.1A	Fairlead		1	
	15	0659.38.226	Bulb 4W		1	
	16	530.4.008.1A	Turn indicator		1	
	17	750.5.001.1A	Nut		4	
	18	707008N01	Screw		2	
	19	841.1.017.1A	Retainer		2	
	20	830.1.195.1A	L.H. bracket		1	
	21	881.1.023.1A	Ring		1	
	22	0797.41.090	Fairlead rubber ring		1	
	23	734306N01	Washer		1	
	24	60N102510	Screw		1	
	25	60N107335	Screw		2	

NOTES	NO.	CODE NO.	DESCRIPTION	VALIDITY	Q.TY	
-------	-----	----------	-------------	----------	------	---

TAVOLA
DRAWING
TABLE
BILD
TABLA

25

PLATE HOLDER - REAR LIGHT

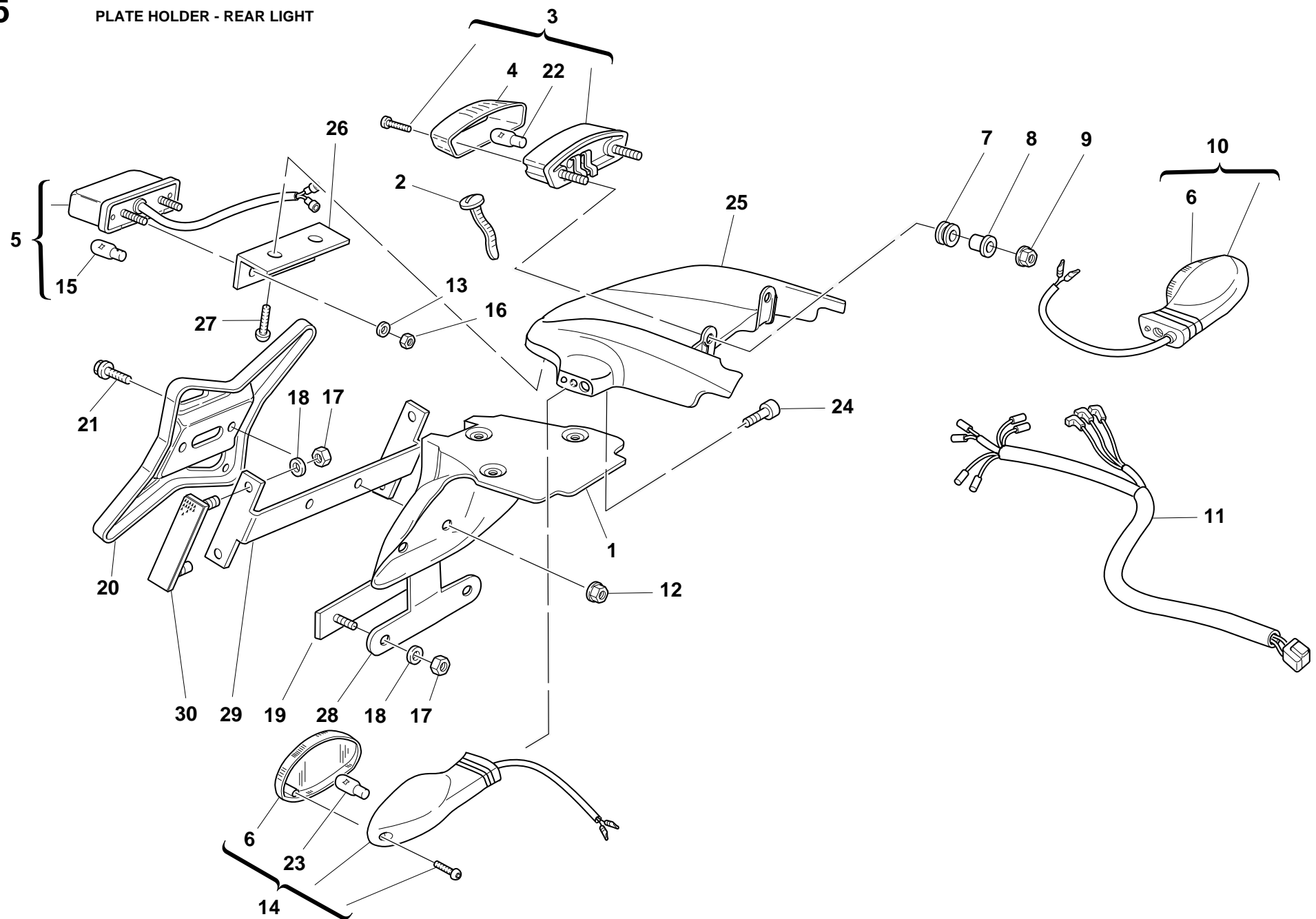

DRAWING

25

PLATE HOLDER - REAR LIGHT

NOTES	NO.	CODE NO.	DESCRIPTION	VALIDITY	Q.TY	
	1	561.1.015.1A	Number plate holder		1	
	2	741.4.020.1A	Clamp		1	
	3	525.4.007.2A	Tail lamp		1	
	4	526.4.003.1A	Cup		1	
	5	525.1.004.2A	Tail lamp		1	
	6	532.4.004.1A	Cup		2	
	7	0797.72.068	Vibration damper pad		2	
	8	0000.44099	Spacer		2	
	9	750.5.001.1A	Nut		2	
	10	530.4.010.1A	Turn indicator		1	
	11	510.1.076.1B	Electric wiring		1	
	12	729906FN1	Nut		2	
	13	60N115548	Washer		2	
	14	530.4.009.1A	Turn indicator		1	
	15	8000.36230	Bulb		1	
	16	729905FN1	El-stop nut		2	
	17	749.5.001.1A	Nut		6	
	18	852.5.001.1A	Washer		6	
	19	529.1.009.1A	Cat's eye		1	
	20	561.1.017.1B	Plate		1	
	21	772.5.023.1A	Screw		2	
	22	390.4.003.1A	Two-light bulb 12V 5/21W		1	
	23	8000.36726	Bulb		2	
	24	60N107335	Screw		2	
	25	565.1.014.1D	Protection		1	
	26	827.1.182.1A	Headlight holder		1	
	27	771.5.617.2B	Screw		2	

NOTES	NO.	CODE NO.	DESCRIPTION	VALIDITY	Q.TY	
	28	827.1.191.1A	Plate		1	
	29	829.1.136.1A	Holder		1	
	30	529.1.006.1A	Cat's eye		2	

3



DRAWING 26 FORK

NOTES	NO.	CODE NO.	DESCRIPTION	VALIDITY	Q.TY	
	1	340.2.112.1A	L.H. fork leg assembly		1	
	2	349.1.130.1A	Complete L.H. slider		1	
	3	340.2.111.1A	R.H. fork leg assembly		1	
	4	341.1.017.2A	Steering head		1	
	5	779.5.012.1A	Screw		1	
	6	60N102557	Screw		8	
	7	342.9.013.1A	Steering head base with pin		2	
	8	779.1.099.1A	Special screw		2	
	9	417.9.030.8A	Nut		2	
	10	0795.37.120	Ring nut		2	
	11	873.1.016.1C	Cap		2	
	12	856.1.030.1A	Washer		2	
	13	60N102558	Screw		4	
	14	711.1.033.1A	Wheel spindle bush		2	
	15	349.1.129.1A	Complete R.H. slider		1	
	16	349.1.124.1A	Adjusting screw		2	
	17	349.1.076.1A	Washer		2	
	18	349.1.101.1A	Dust seal		2	
	19	884.1.005.1A	Ring		2	
	20	930.1.005.1A	Seal ring		2	
	21	349.1.102.1A	Check ring		2	
	22	349.1.131.1A	Stanchion tube		1	
	23	349.1.128.1A	Nut		2	
	24	349.1.079.1A	Spring seat retainer		2	
	25	349.1.132.1A	Damper tube		2	
	26	349.1.133.1A	Flexible collar		2	
	27	349.1.075.1A	Centering ring		2	

CATALOGUE No.: 915.1.055.1C
ISSUED: 02-00

NOTES	NO.	CODE NO.	DESCRIPTION	VALIDITY	Q.TY	
	28	366.1.035.1A	Spring		2	
	29	741.1.022.1A	R.H. clamp		2	
	30	349.1.087.1A	O-ring		2	
	31	349.2.008.1A	Complete cap		2	
	32	349.1.103.1A	Bush		2	
	33	349.1.104.1A	Bush		2	
	34	349.1.075.1A	Centering ring		2	
	35	741.1.021.1A	L.H. Clamp		2	
	36	529.1.001.1A	Cat's eye		2	

CATALOGUE No.: 915.1.055.1C
ISSUED: 02-00

TAVOLA
DRAWING
TABLE
BILD
TABLA

27

FRONT AND REAR WHEELS

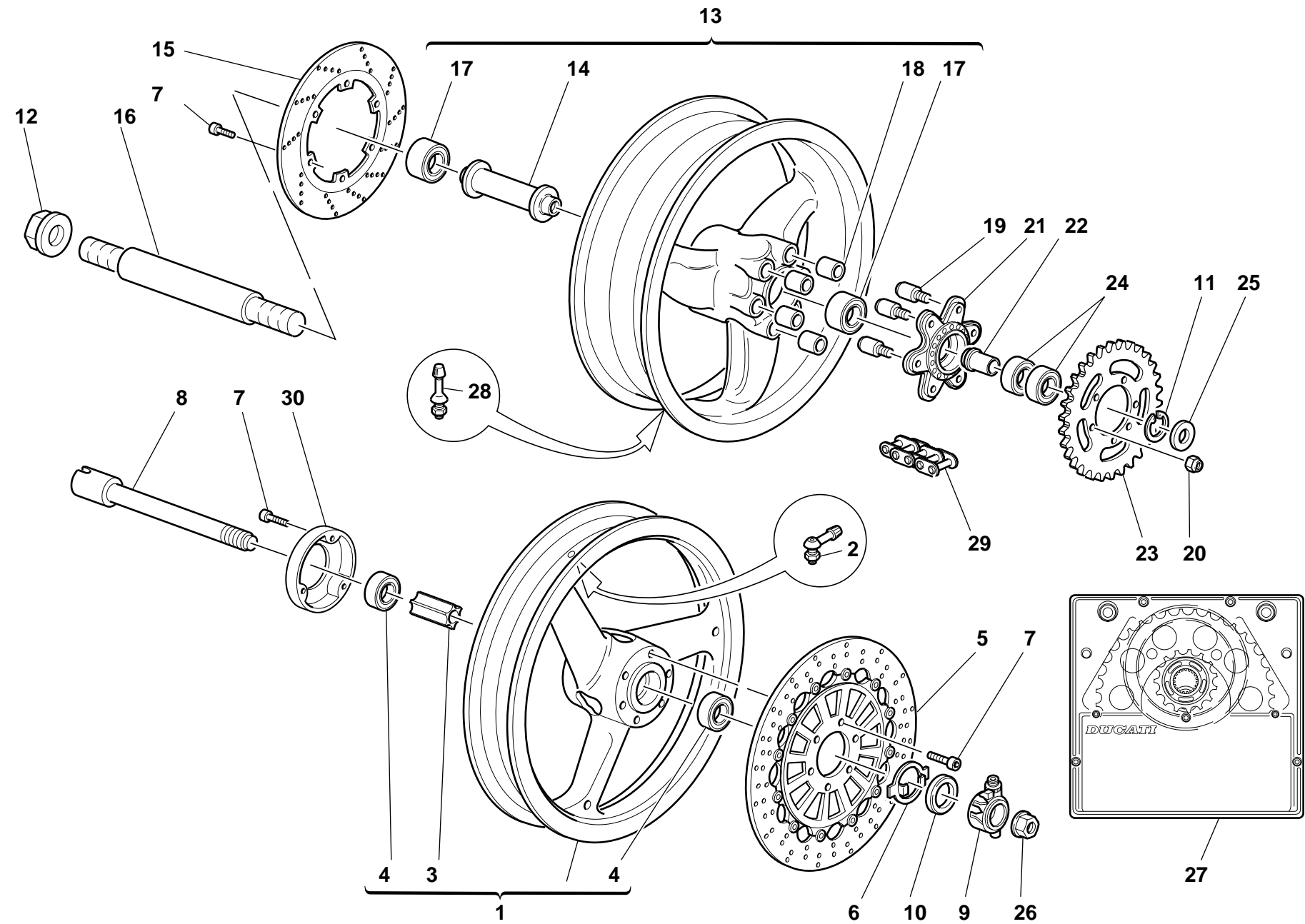

DRAWING

27

FRONT AND REAR WHEELS

NOTES	NO.	CODE NO.	DESCRIPTION	VALIDITY	Q.TY	
	1	501.2.019.1A	Front wheel rim		1	
	2	497.2.001.2A	Valve		1	
	3	714.1.028.1A	Inner spacer		1	
	4	75162.2566	Bearing		2	
	5	492.4.024.1A	Brake disc		1	
	6	0000.62648	Relay drive ring		1	
	7	771.5.721.2B	Screw		6	
	8	819.1.017.1A	Front wheel spindle		1	
	9	8000.74049	Speedometer transmission		1	
	10	0000.64471	Seal ring		1	
	11	884.4.001.1A	Snap ring		1	
	12	748.1.008.1B	Nut		2	
	13	502.2.023.1A	Rear wheel rim		1	
	14	714.1.040.1A	Inner spacer		1	
	15	492.4.003.1A	Brake disc		1	
	16	819.1.028.1A	Rear wheel spindle		1	
	17	75163.3268	Bearing		2	
	18	700.1.005.1A	Vibration damper		6	
	19	821.1.009.1B	Pin		6	
	20	748.4.024.1A	Nut		6	
	21	160.1.019.1B	Rear sprocket flange		1	
	22	710.1.006.1A	Bush		1	
	23	494.1.006.3A	Ring gear z=41		1	
	24	75162.2566	Bearing		2	
	25	713.1.032.1A	Spacer		1	
	26	748.1.014.1B	Fork nut		1	
	27	676.2.031.1A	Final drive kit		1	

CATALOGUE No.: 915.1.055.1C
ISSUED : 02 - 00

NOTES	NO.	CODE NO.	DESCRIPTION	VALIDITY	Q.TY	
	28	0803.77.010	Valve		1	
	29	676.4.010.1A	Chain (100 Links)		1	
	30	160.1.071.1A	Cover		1	

CATALOGUE No.: 915.1.055.1C
ISSUED : 02 - 00

TAVOLA
DRAWING
TABLE
BILD
TABLA

28

HALF HANDLEBARS

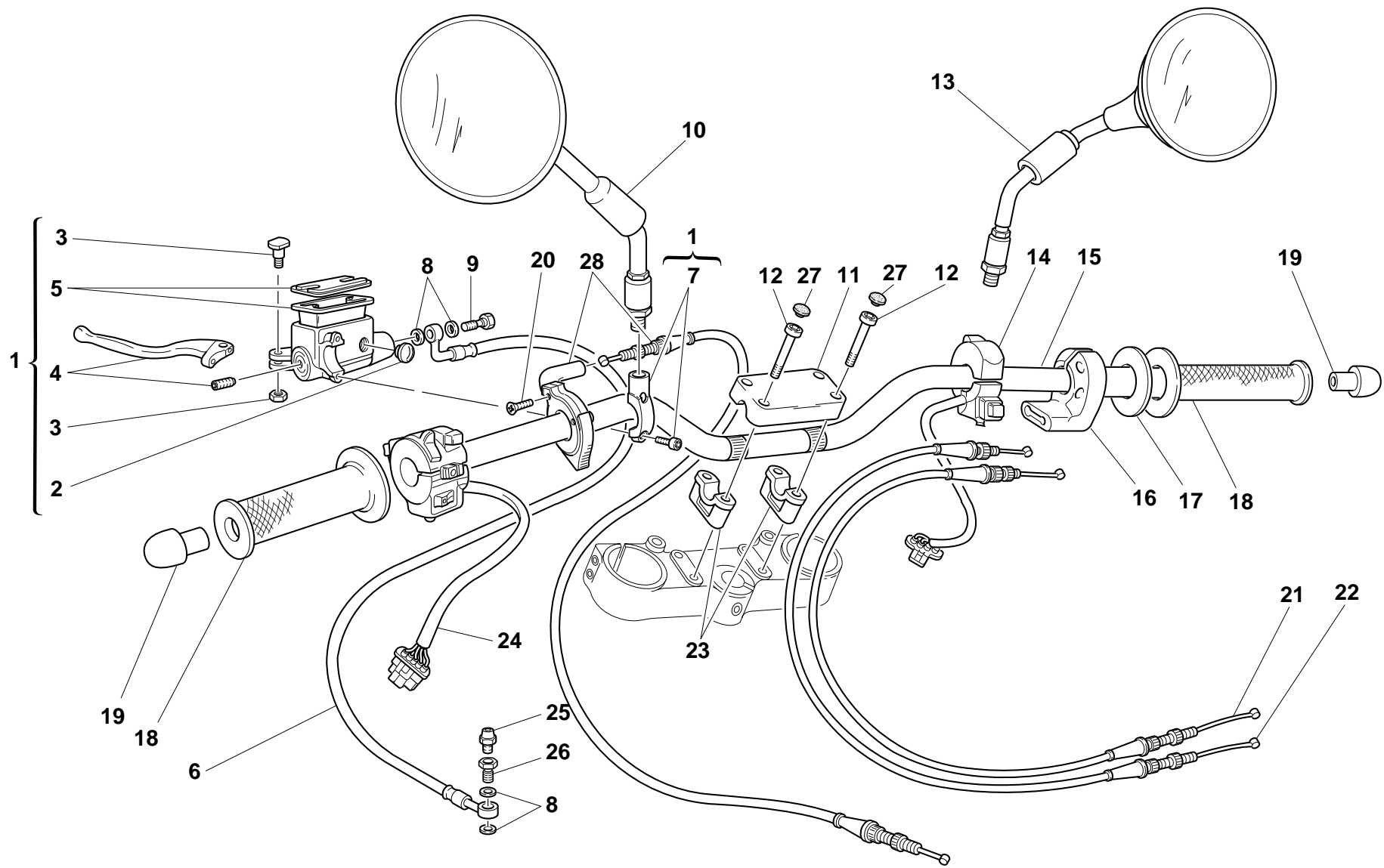

DRAWING 28 HALF HANDLEBARS

NOTES	NO.	CODE NO.	DESCRIPTION	VALIDITY	Q.TY	
	1	630.4.003.1A	Clutch drive pump		1	
	2	0000.49654	Spare inspection window		1	
	3	0000.46664	Spare lever pin		1	
	4	626.1.002.1A	Lever with dowel		1	
	5	0000.46665	Spare cap		1	
	6	632.1.017.1D	Clutch control pipe (METAL PLAITED)		1	
	7	8000.47420	Spare bracket		1	
	8	420.2.001.0A	Copper gasket		4	
	9	779.1.058.1A	Special screw		1	
	10	523.4.003.1C	L.H. rear-view mirror		1	
	11	360.1.016.1C	Bracket		1	
	12	771.5.136.2B	Screw		4	
	13	523.4.002.1C	R.H. rear-view mirror		1	
	14	650.4.006.2A	R.H. switch		1	
	15	360.1.023.1B	Handlebar		1	
	16	654.4.003.1A	Throttle control		1	
	17	852.1.048.1A	Washer		1	
	18	361.4.003.1A	Grips pair		1	
	19	872.1.015.1A	Cap		2	
	20	777.5.210.2A	Screw		2	
	21	656.1.015.1D	Throttle closing cable		1	
	22	656.1.014.1D	Throttle opening cable		1	
	23	360.1.010.1C	Stud bolt		2	
	24	651.4.007.2A	L.H. switch		1	
	25	0000.33552	Bleed		1	
	26	779.1.082.1A	Filler		1	

NOTES	NO.	CODE NO.	DESCRIPTION	VALIDITY	Q.TY	
	27	0659.37.040	Cap		4	
	28	655.4.003.1A	Starter control transmission		1	

TAVOLA
DRAWING
TABLE
BILD
TABLA

29

FRONT BRAKE

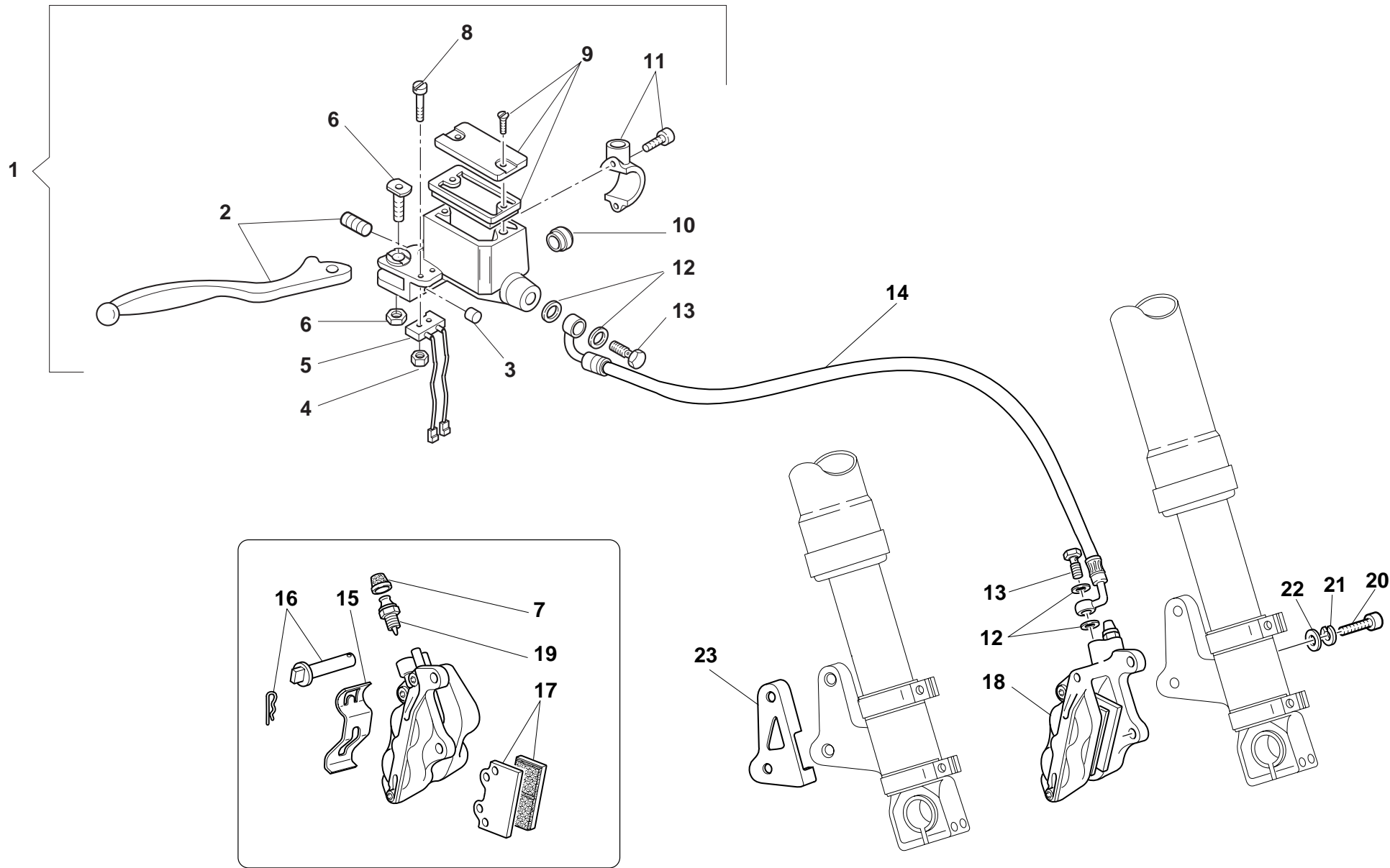

DRAWING 29 FRONT BRAKE

NOTES	NO.	CODE NO.	DESCRIPTION	VALIDITY	Q.TY	
	1	624.4.009.1A	Front brake pump		1	
	2	626.1.002.1A	Lever with dowel		1	
	3	195.4.002.1A	Rubber pad		1	
	4	72465.0214	Nut		2	
	5	539.4.004.1B	Microswitch		1	
	6	0000.46664	Spare lever pin		1	
	7	612.4.008.1A	Dust seal		1	
	8	776.5.307.2A	Screw		2	
	9	0000.46665	Spare cap		1	
	10	0000.49654	Spare inspection window		1	
	11	8000.47420	Spare bracket		1	
	12	420.2.001.0A	Copper gasket		4	
	13	781.4.001.1A	Filler		2	
	14	618.4.030.1D	Pump-shunt valve pipe		1	
	15	612.4.017.1A	Spring		1	
	16	612.4.014.1A	Spare pins and spring		1	
	17	613.4.020.1A	Pads pair		1	
	18	610.4.011.2B	L.H. brake caliper		1	
	19	631.4.004.1A	Spare bleed union		1	
	20	771.5.757.2B	Screw		4	
	21	734010N01	Spring washer		4	
	22	734310N01	Washer		4	
	23	247.1.126.1A	Cover		1	

NOTES	NO.	CODE NO.	DESCRIPTION	VALIDITY	Q.TY	
-------	-----	----------	-------------	----------	------	---

TAVOLA
DRAWING
TABLE
BILD
TABLA

30

REAR BRAKE

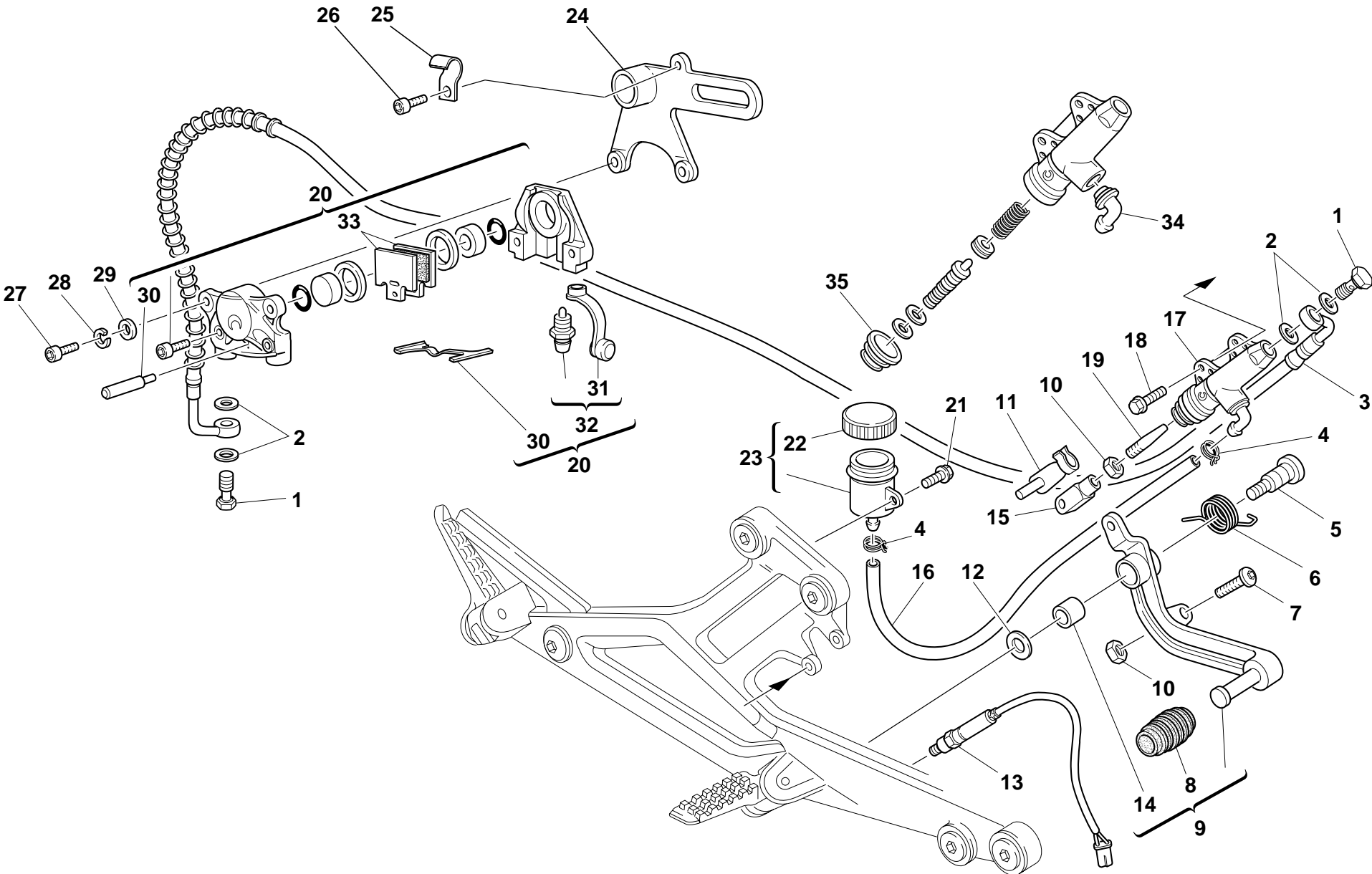

DRAWING 30 REAR BRAKE

NOTES	NO.	CODE NO.	DESCRIPTION	VALIDITY	Q.TY	
	1	779.1.058.1A	Special screw		2	
	2	420.2.001.0A	Copper gasket		4	
	3	619.4.013.1E	Rear brake line (METAL PLAITED)		1	
	4	741.4.043.1A	Clamp		2	
	5	00A0.53548	Pin		1	
	6	799.1.044.1A	Spring		1	
	7	779.1.054.1AA	Special screw		1	
	8	765.1.001.1A	Rubber pad		1	
	9	457.2.007.1A	Brake control lever		1	
	10	417.9.030.6A	Nut		2	
	11	80A0.64617	Spring		1	
	12	0000.59485	Washer		1	
	13	539.4.003.1B	Switch		1	
	14	0000.59056	Bush		1	
	15	00A0.55757	Fork		1	
	16	877.1.071.1A	Tube		1	
	17	625.4.005.1AB	Rear brake pump		1	
	18	772.5.023.1A	Screw		2	
	19	0000.62586	Adjuster rod		1	
	20	611.4.002.3A	Rear brake caliper		1	
	21	772.5.025.1A	Screw		1	
	22	893.4.005.1A	Cap		1	
	23	585.4.001.1A	Complete oil tank		1	
	24	825.1.018.1A	Plate		1	
	25	827.1.087.1A	Plate		1	
	26	60N102504	Screw		1	
	27	771.5.723.2B	Screw		2	

CATALOGUE No.: 915.1.055.1C
ISSUED: 02 - 00

NOTES	NO.	CODE NO.	DESCRIPTION	VALIDITY	Q.TY	
	28	734008N01	Spring washer		2	
	29	0670.80.010	Washer		2	
	30	612.4.013.1A	Spare pins and spring		1	
	31	612.4.008.1A	Dust seal		1	
	32	0000.39727	Spare bleed union		1	
	33	613.4.007.1A	Pads pair		1	
	34	631.4.008.1A	Spare union		1	
	35	626.4.013.1A	Dust cover		1	

CATALOGUE No.: 915.1.055.1C
ISSUED: 02 - 00

TAVOLA
DRAWING
TABLE
BILD
TABLA

31

FRAME

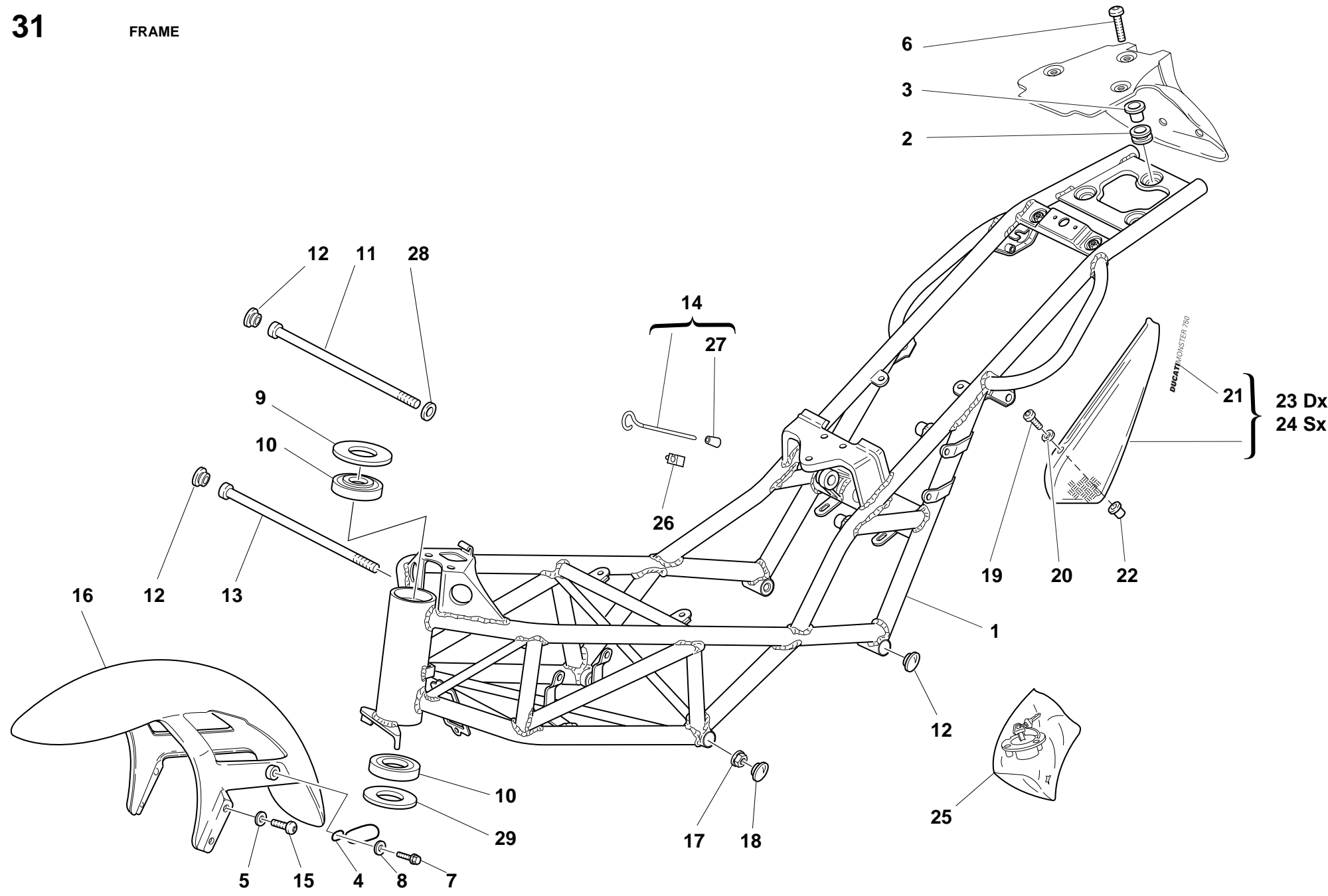

DRAWING 31 FRAME

NOTES	NO.	CODE NO.	DESCRIPTION	VALIDITY	Q.TY	
	1	470.1.044.1AA	Frame (GOLD)		1	
	2	764.1.029.1A	Rubber pad		4	
	3	0000.44099	Spacer		4	
	4	758.1.020.1A	Fairlead		1	
	5	856.1.042.1A	Nylon washer		4	
	6	772.5.023.1A	Screw		4	
	7	734306N01	Washer		1	
	8	80B0.55703	Screw		1	
	9	0691.37.020	Special washer		1	
	10	0691.91.010	Bearing		1	
	11	779.1.001.1A	Screw		1	
	12	872.1.002.1A	Cap		3	
	13	779.1.014.1A	Screw		1	
	14	117.2.027.1A	Rod		1	
	15	772.5.023.1A	Screw		4	
	16	564.1.029.1AA	Front mudguard (RED)		1	
	16	564.1.029.1AB	Front mudguard (BLACK)		1	
	16	564.1.029.1AC	Front mudguard (YELLOW)		1	
	16	564.1.029.1AD	Front mudguard (GREY)		1	
	16	564.1.029.1AE	Front mudguard (BLUE)		1	
	17	729910FF1	Nut		1	
	18	872.1.008.1A	Cap		1	
	19	775.1.002.1A	Screw		4	
	20	8000.63161	Washer		4	
	21	436.1.097.1BA	Sticker (DUCATI MONSTER 750)		2	
	22	8000.63150	Insert		4	
	23	482.1.017.1SA	R.H. body panel		1	

CATALOGUE No.: 915.1.055.1C
ISSUED: 02-00

NOTES	NO.	CODE NO.	DESCRIPTION	VALIDITY	Q.TY	
	24	482.1.018.1SA	L.H. body panel		1	
	25	598.2.029.1A	Locks kit		1	
	26	764.1.010.1A	Rubber pad		1	
	27	764.1.015.1A	Push rod		1	
	28	734010N01	Spring washer		1	
	29	852.1.096.1A	Washer		1	

CATALOGUE No.: 915.1.055.1C
ISSUED: 02-00

TAVOLA
DRAWING
TABLE
BILD
TABLA

32

GEARCHANGE LEVER - FOOT REST

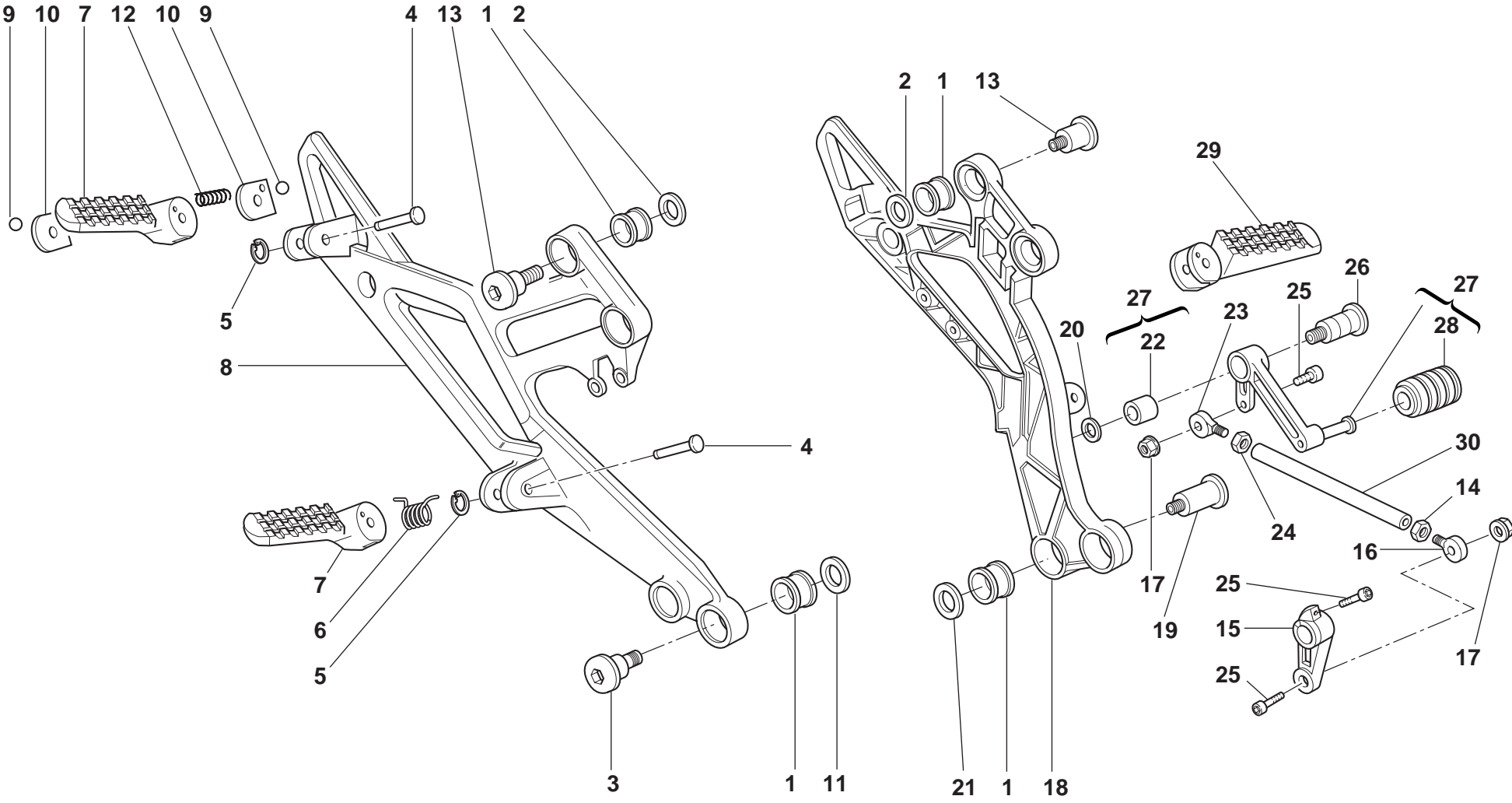

DRAWING

32

GEARCHANGE LEVER - FOOT REST

NOTES	NO.	CODE NO.	DESCRIPTION	VALIDITY	Q.TY	
	1	8000.60683	Vibration damper		8	
	2	852.1.116.1A	Washer		4	
	3	779.1.186.1A	Screw		2	
	4	821.1.090.1A	Pin		4	
	5	0170.91.730	Ring		4	
	6	8000.60700	Spring		2	
	7	464.1.017.1A	R.H. foot-rest		2	
	8	824.1.024.1A	R.H. foot peg holder plate		1	
	9	847.4.002.1A	Ball		2	
	10	827.1.161.1A	Plate		2	
	11	852.1.117.1A	Washer		2	
	12	8000.62655	Spring		2	
	13	8000.62568	Screw		4	
	14	417.9.030.6A	Nut		1	
	15	0370.69.020	Gearchange control lever		1	
	16	76401.0002	Ball joint		1	
	17	763106N01	El-stop nut		2	
	18	824.1.023.1A	L.H. foot peg holder plate		1	
	19	779.1.093.1A	Screw		2	
	20	8000.59485	Washer		1	
	21	716.1.056.1A	Spacer		1	
	22	8000.59056	Bush		1	
	23	76401.0003	Ball joint		1	
	24	747.5.001.1A	L.H. nut		1	
	25	779.5.001.1A	Screw		1	
	26	80A0.53548	Pin		1	
	27	456.2.009.1A	Gearchange lever		1	

CATALOGUE No.: 915.1.055.1C
ISSUED: 02 - 00

NOTES	NO.	CODE NO.	DESCRIPTION	VALIDITY	Q.TY	
	28	765.1.001.1A	Rubber pad		1	
	29	464.1.018.1A	L.H. foot-rest		2	
	30	117.1.028.1A	Gearbox transmission rod		1	

CATALOGUE No.: 915.1.055.1C
ISSUED: 02 - 00

TAVOLA
DRAWING
TABLE
BILD
TABLA

33

REAR FORK

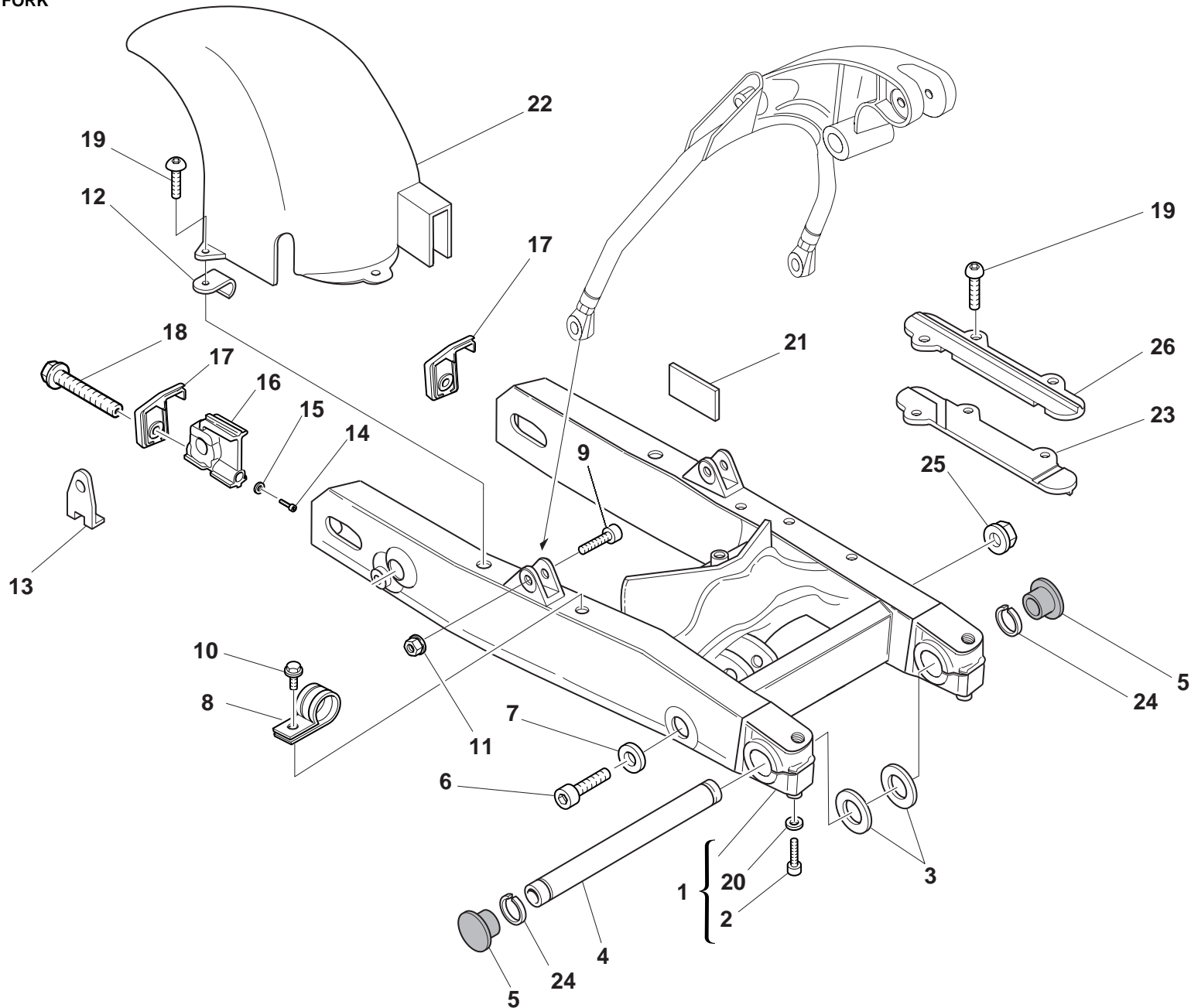

DRAWING 33 REAR FORK

NOTES	NO.	CODE NO.	DESCRIPTION	VALIDITY	Q.TY	
	1	370.1.019.1B	Swingarm		1	
	2	60N102584	Screw		2	
	3	852.1.001.1A	Shim th. 1.8		2	
	3	852.1.002.1A	Shim th. 0.2		2	
	4	369.1.004.1A	Swingarm pivot		1	
	5	872.1.019.1A	Cap		2	
	6	771.1.001.1A	Special screw		1	
	7	734310N01	Washer		1	
	8	741.4.062.1A	Clip		1	
	9	779.1.002.1B	Special screw		2	
	10	8A00.67997	Screw		1	
	11	729908FN1	Nut		2	
	12	760.1.012.2A	Clip		1	
	13	374.1.012.1A	Plate		2	
	14	771.5.004.2B	Screw		2	
	15	852.1.079.1A	Washer		2	
	16	373.1.024.1B	Sliding shoe		2	
	17	373.1.023.1B	Cover		2	
	18	779.1.037.1A	Screw		2	
	19	779.1.119.2A	Screw		9	
	20	0670.92.190	Shim th. 2		2	
	21	433.1.232.1A	Plate		1	
	22	565.1.018.1A	Rear mudguard		1	
	23	447.1.022.1AB	Lower chain sliding shoe (GREY)		1	
	24	884.4.007.1A	Snap ring		2	
	25	763010N01	El-stop nut		1	
	26	447.1.024.1AB	Upper chain sliding shoer (GREY)		1	

TAVOLA
DRAWING
TABLE
BILD
TABLA

34

REAR SUSPENSION

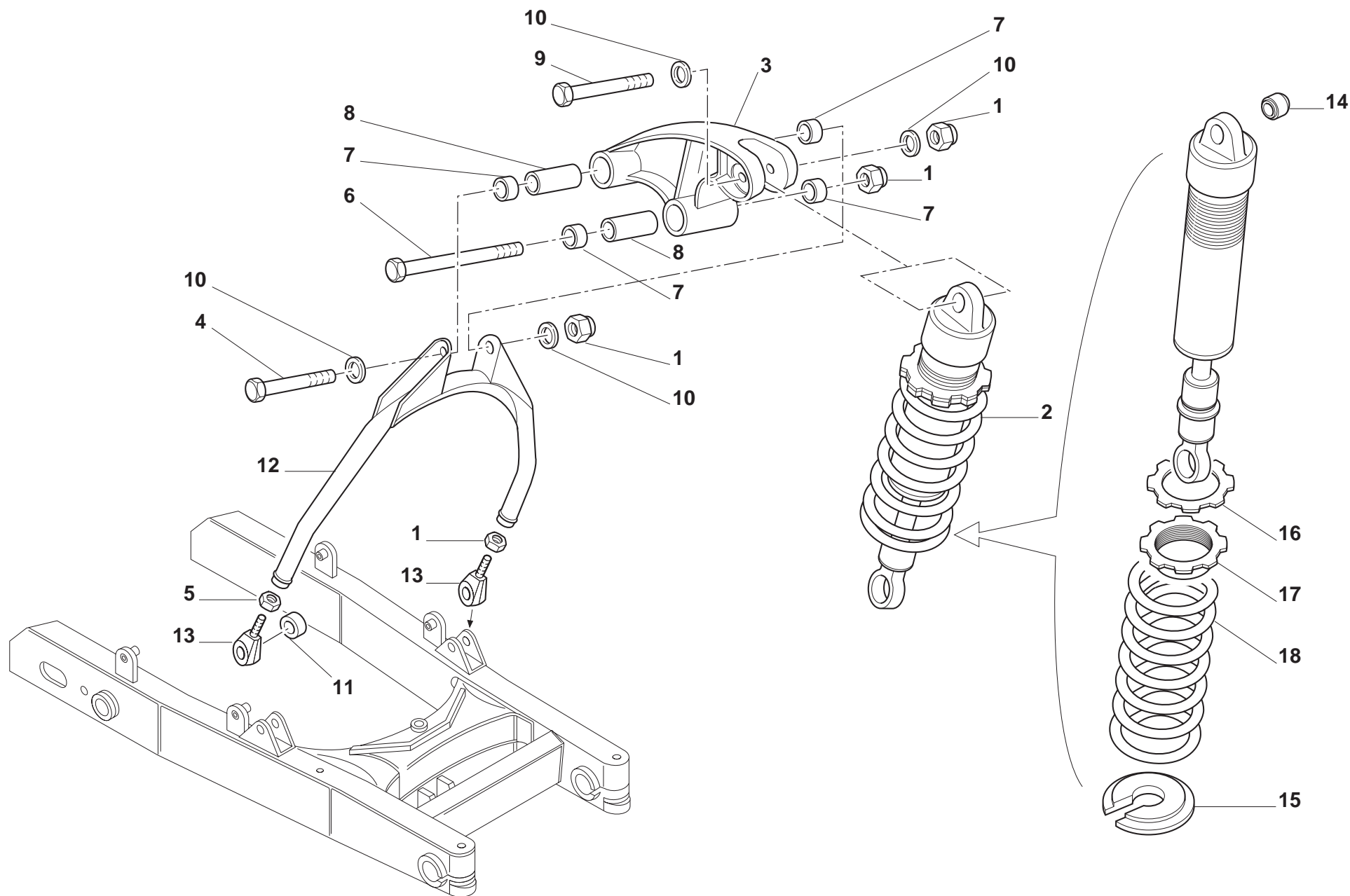

DRAWING

34

REAR SUSPENSION

NOTES	NO.	CODE NO.	DESCRIPTION	VALIDITY	Q.TY	
	1	763010N01	El-stop nut		3	
	2	365.2.018.1A	Shock absorber		1	
	3	372.1.002.2A	Rocker assembly		1	
	4	770.5.687.2C	Screw		1	
	5	750.1.010.1A	Nut		2	
	6	779.1.005.1A	Screw		1	
	7	76400.1514	Needle bearing		4	
	8	715.1.001.1A	Spacer		2	
	9	70621.0150	Screw		1	
	10	0670.59.010	Shim		5	
	11	712.1.008.1A	Bush		2	
	12	371.1.003.2BA	Complete fork (GOLD)		1	
	13	76401.0006	Ball joint		2	
	14	366.1.020.1A	Ball joint		2	
	15	366.1.019.1A	Spring seat		1	
	16	366.1.016.1A	Ring nut		1	
	17	366.1.017.1A	Ring nut		1	
	18	366.1.018.1A	Spring		1	

NOTES	NO.	CODE NO.	DESCRIPTION	VALIDITY	Q.TY	
-------	-----	----------	-------------	----------	------	---

TAVOLA
DRAWING
TABLE
BILD
TABLA

35

AIR INDUCTION - OIL VENT

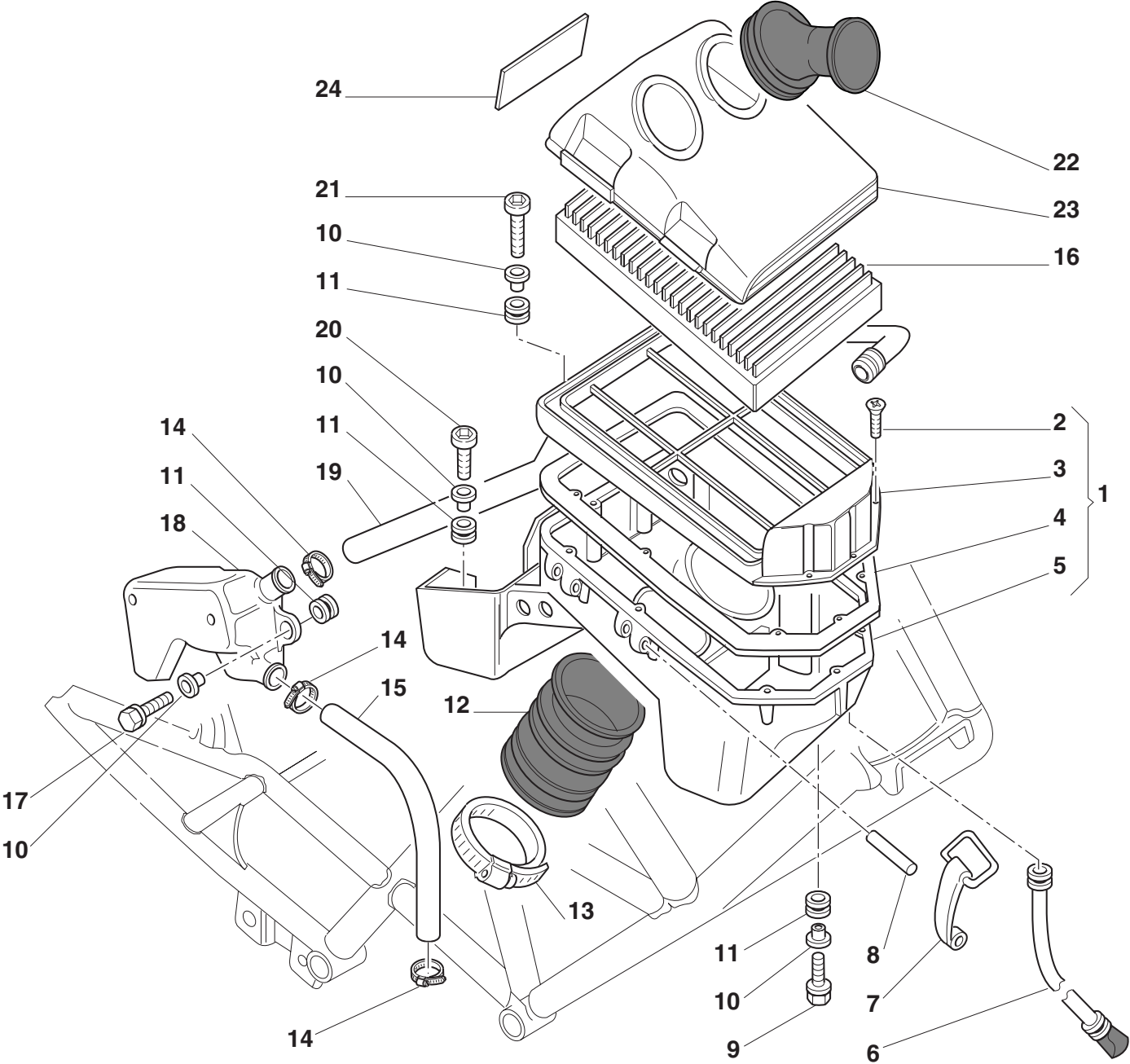

DRAWING

35

AIR INDUCTION - OIL VENT

NOTES	NO.	CODE NO.	DESCRIPTION	VALIDITY	Q.TY	
	1	442.2.012.1B	Air filter box		1	
	2	774.5.002.1A	Self-tapping screw		12	
	3	442.1.007.1A	Upper half-case		1	
	4	788.1.027.1A	Gasket		1	
	5	442.1.012.1B	Lower half-case		1	
	6	877.2.002.1A	Tube		1	
	7	760.1.003.1A	Hook		4	
	8	74223.1045	Spring pin		4	
	9	772.5.023.1A	Screw		1	
	10	716.1.022.1A	Spacer		5	
	11	8000.18048	Rubber pad		5	
	12	801.1.009.1A	Hose		2	
	13	741.4.060.1A	Clamp		2	
	14	741.4.002.1A	Clamp		3	
	15	876.1.050.1A	Breather pipe		1	
	16	0370.98.610	Filter element		1	
	17	772.5.024.1A	Screw		2	
	18	585.1.013.1A	Oil breather tank		1	
	19	876.1.051.1A	Breather pipe		1	
	20	60N102509	Screw		1	
	21	60N102511	Screw		1	
	22	135.1.008.2A	Air funnel		2	
	23	246.1.046.3A	Filter case cover		1	
	24	0370.38.850	Plate		1	

NOTES	NO.	CODE NO.	DESCRIPTION	VALIDITY	Q.TY	
-------	-----	----------	-------------	----------	------	---

TAVOLA
DRAWING
TABLE
BILD
TABLA

36

OIL COOLER

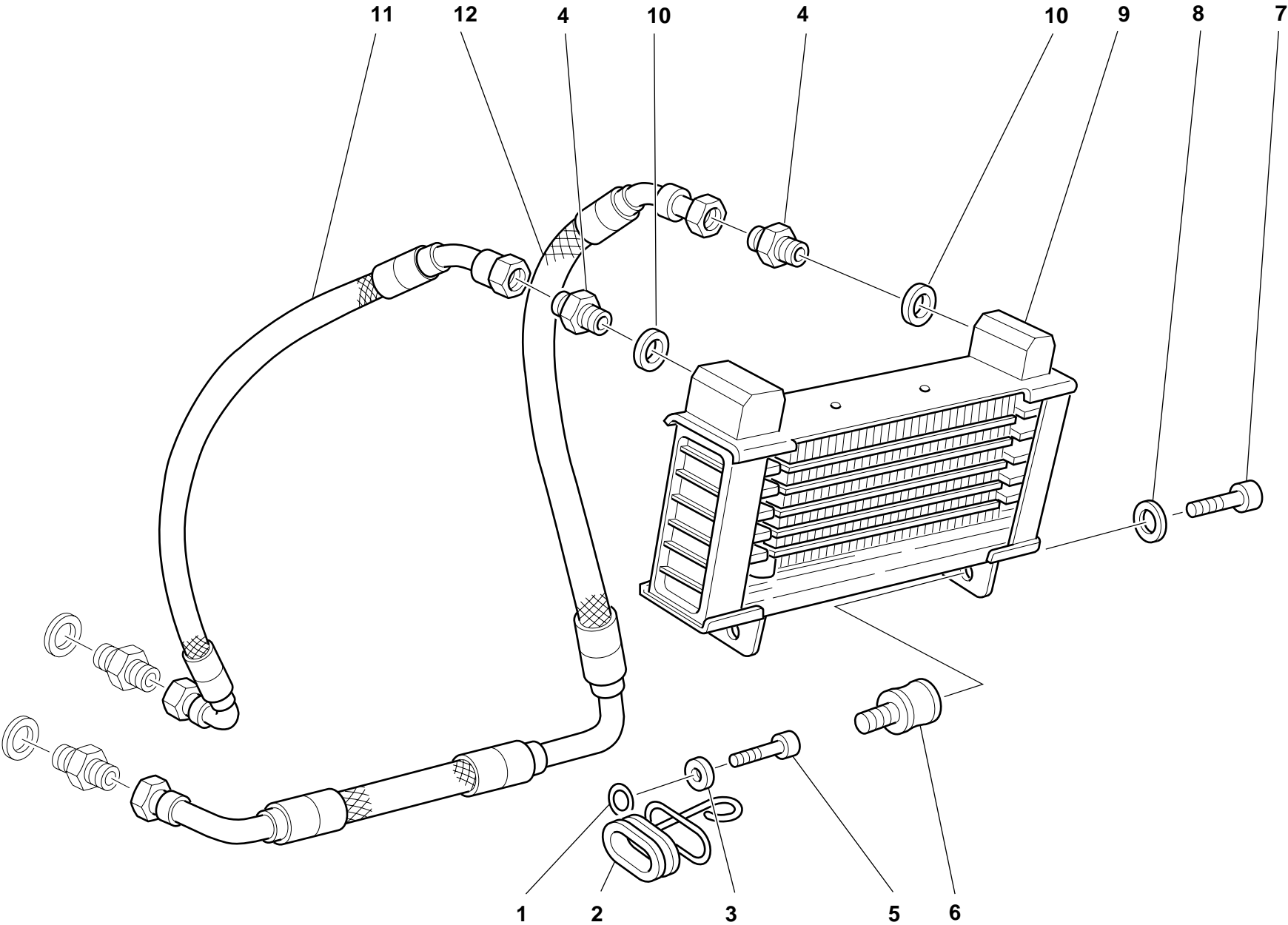

DRAWING 36 OIL COOLER

NOTES	NO.	CODE NO.	DESCRIPTION	VALIDITY	Q.TY	
	1	829.1.109.1A	Guide ring		1	
	2	0797.41.090	Fairlead rubber ring		1	
	3	734306N01	Washer		1	
	4	815.1.005.1A	Nipple		2	
	5	60N102511	Screw		1	
	6	700.1.011.1A	Vibration damper		2	
	7	707006N02	Screw		2	
	8	841.1.001.1C	Retainer		2	
	9	548.4.025.1A	Oil cooler		1	
	10	220.2.017.6A	Aluminium gasket		2	
	11	875.1.025.2B	Oil delivery pipe		1	
	12	875.1.026.2B	Oil return pipe		1	

NOTES	NO.	CODE NO.	DESCRIPTION	VALIDITY	Q.TY	
-------	-----	----------	-------------	----------	------	---

TAVOLA
DRAWING
TABLE
BILD
TABLA

37

FUEL TANK

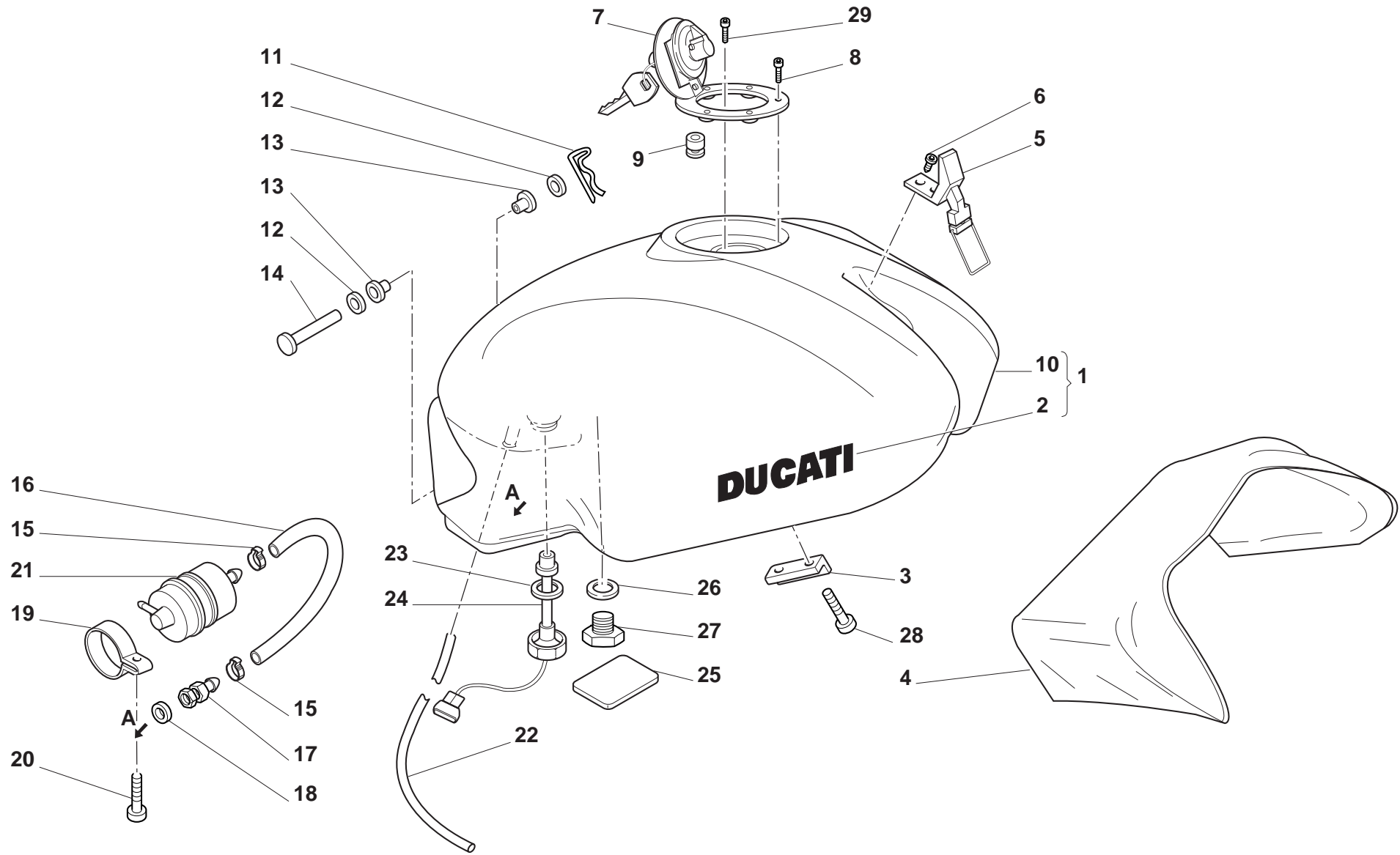

DRAWING 37 FUEL TANK

NOTES	NO.	CODE NO.	DESCRIPTION	VALIDITY	Q.TY	
	1	586.1.033.1AA	Fuel tank (RED)		1	
	1	586.1.033.1AB	Fuel tank (BLACK)		1	
	1	586.1.033.1AC	Fuel tank (YELLOW)		1	
	1	586.1.033.1AD	Fuel tank (GREY)		1	
	1	586.1.033.1AE	Fuel tank (BLUE)		1	
	2	435.1.097.1AA	Sticker "DUCATI" (RED,BLUE,BLACK)		2	
	2	435.1.097.1AB	Sticker "DUCATI" (GREY,YELLOW)		1	
	3	866.1.039.1A	Rubber pad		2	
	4	486.1.047.1A	Panel		1	
	5	760.4.006.1A	Hook		1	
	6	70740.4808	Screw		2	
	7	895.4.001.2A	Tank cap		1	
	8	771.5.045.7E	Screw		3	
	9	791.1.012.1A	Gasket		1	
	10	586.A.033.1A	Fuel tank (unpainted)		1	
	11	8000.62705	Split pin		1	
	12	80C0.05893	Shim		2	
	13	712.1.013.1A	Bush		2	
	14	821.1.028.2B	Pin		1	
	15	741.4.063.1A	Clamp		2	
	16	590.1.074.1A	Union/filter pipe		1	
	17	814.1.051.1A	Union		1	
	18	420.2.000.7A	Copper gasket		1	
	19	741.4.051.1A	Clamp		1	
	20	772.5.003.1A	Screw		1	
	21	425.4.006.1A	Fuel filter		1	

NOTES	NO.	CODE NO.	DESCRIPTION	VALIDITY	Q.TY	
	22	590.1.044.1A	Breather pipe		1	
	23	789.1.001.1A	Gasket		1	
	24	592.1.008.3A	Fuel level gauge		1	
	25	433.1.158.1A	Plate		1	
	26	420.2.001.0A	Copper gasket		1	
	27	8000.77921	Screw		1	
	28	779.5.004.1A	Screw		4	
	29	771.5.040.2B	Screw		1	

TAVOLA
DRAWING
TABLE
BILD
TABLA

38

SEAT

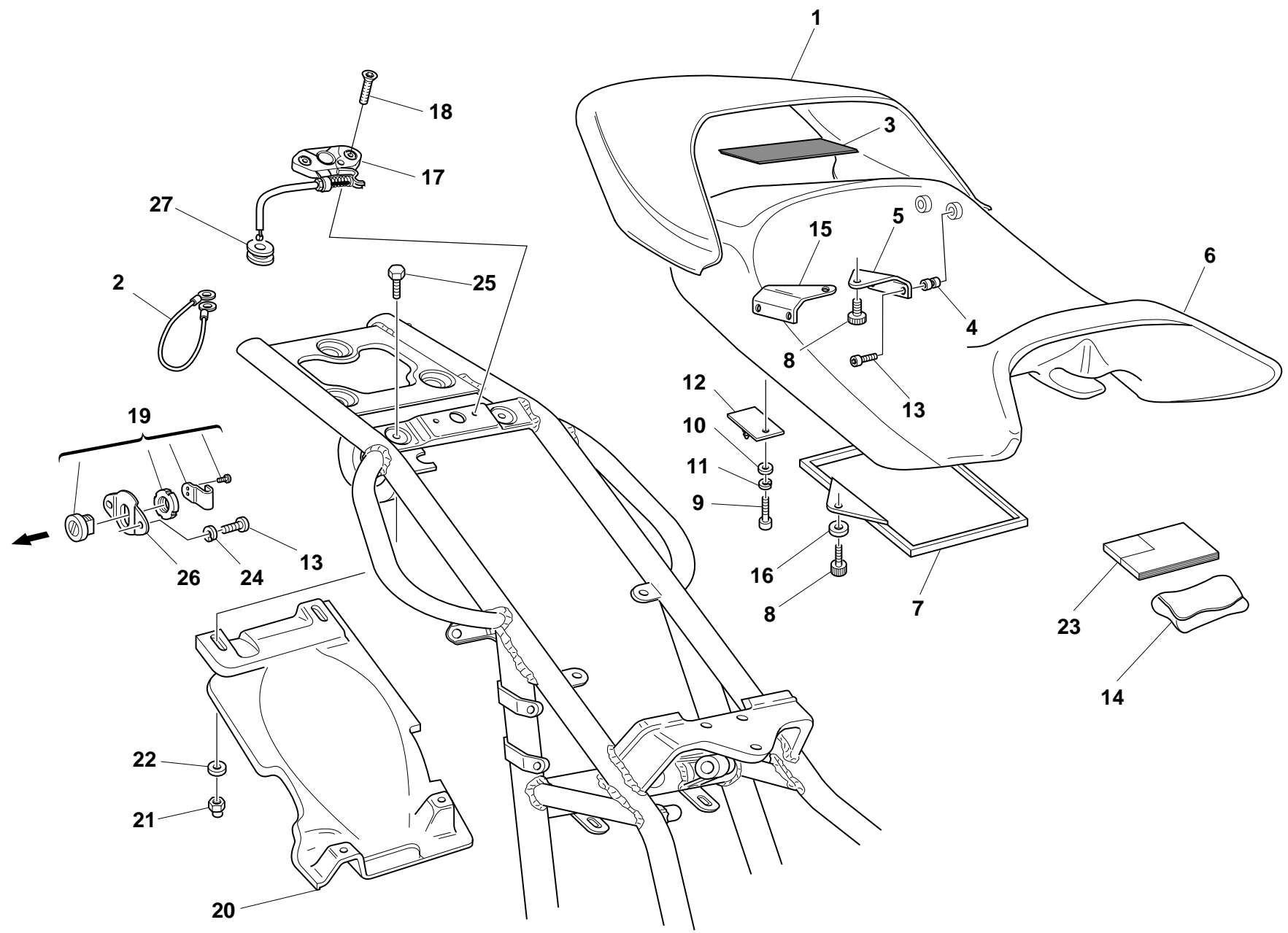

DRAWING 38 SEAT

NOTES	NO.	CODE NO.	DESCRIPTION	VALIDITY	Q.TY	
	1	595.1.025.1BA	Red cover		1	
	1	595.1.025.1BB	Black cover		1	
	1	595.1.025.1BC	Yellow cover		1	
	1	595.1.025.1BD	Silver cover		1	
	1	595.1.025.1BG	Blue cover		1	
	1	595.3.025.1A	Cover for pillion rider seat (unpainted)		1	
	2	732.1.004.1A	Helmet anti-theft wire		1	
	3	791.1.021.1A	Gasket		1	
	4	850.4.016.1A	Threaded insert		6	
	5	827.1.097.1A	L.H. plate		1	
	6	595.1.036.1A	Seat padding		1	
	7	247.1.086.1A	Cover		1	
	8	779.1.104.1A	Special screw		3	
	9	779.5.010.1A	Screw		2	
	10	734306N01	Washer		2	
	11	734006N01	Spring washer		2	
	12	829.2.237.1A	Pin		1	
	13	60N102482	Screw		9	
	14	697.2.006.1B	Tool bag		1	
	15	827.1.096.1A	R.H. plate		1	
	16	8000.56391	Nylon washer		1	
	17	732.2.010.1A	Flexible cable		1	
	18	777.5.036.2B	Screw		2	
	19	598.2.019.1A	Seat lock		1	
	20	565.1.017.1A	Mudflap		1	
	21	8000.44240	Nut		4	
	22	0670.72.010	Washer		4	

CATALOGUE No.: 915.1.055.1C
ISSUED: 02 - 00

NOTES	NO.	CODE NO.	DESCRIPTION	VALIDITY	Q.TY	
	23	913.7.060.1A	Owner's manual		1	
	24	734005N01	Spring washer		2	
	25	60N101077	Screw		2	
	26	829.1.236.1A	Plate		1	
	27	764.1.029.1A	Rubber pad		1	

CATALOGUE No.: 915.1.055.1C
ISSUED: 02 - 00

TAVOLA
DRAWING
TABLE
BILD
TABLA

39

FUEL INFEED

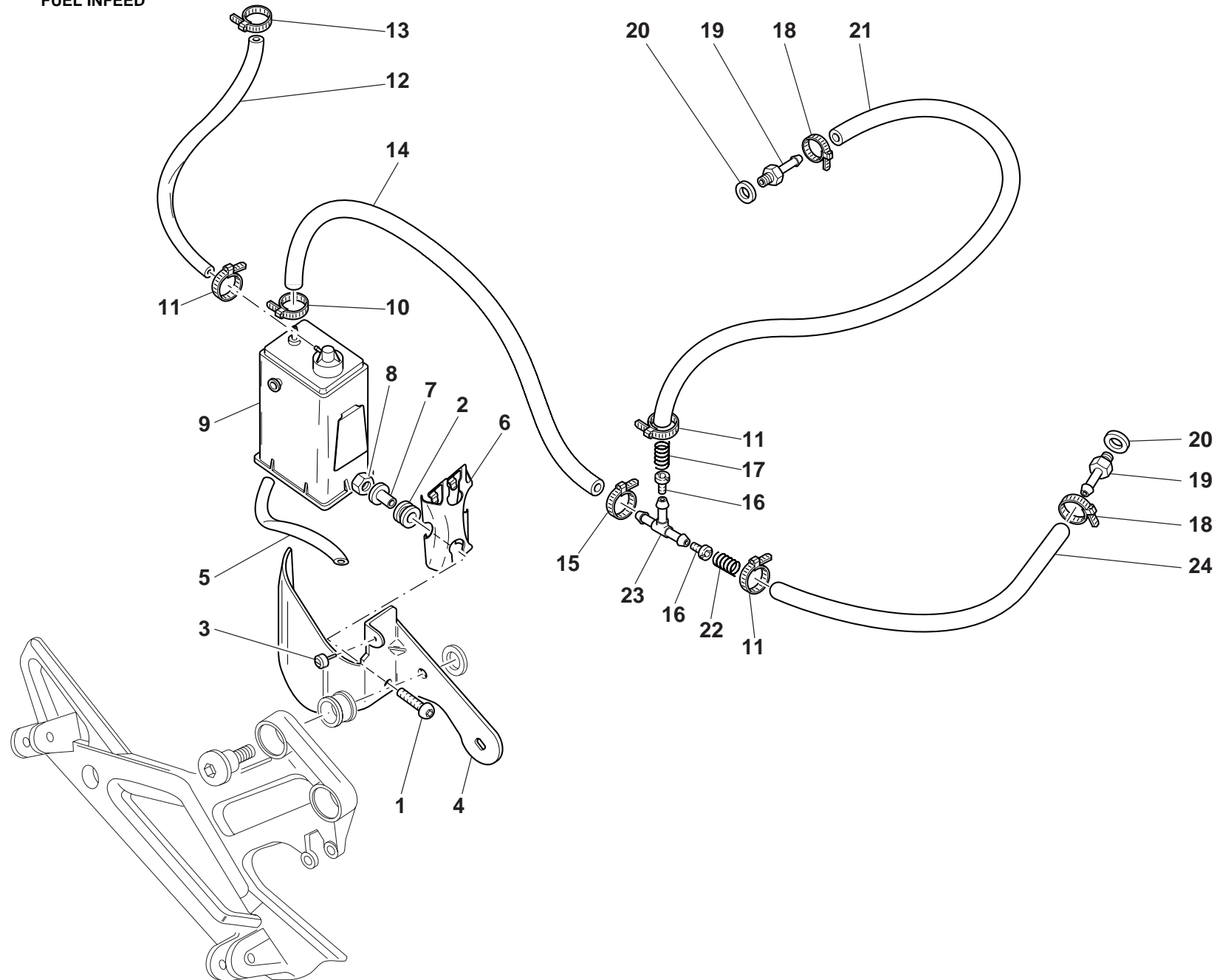

DRAWING 39 FUEL INFEED

NOTES	NO.	CODE NO.	DESCRIPTION	VALIDITY	Q.TY	
	1	779.1.008.1A	Screw		2	
	2	0000.16132	Rubber pad		2	
	3	8000.66308	Vibration damper pad		1	
	4	827.1.186.1A	Bracket		1	
	5	590.1.141.1A	Tube		1	
	6	827.1.157.1A	Plate		1	
	7	716.1.043.1A	Spacer		2	
	8	0000.44240	Nut		2	
	9	426.1.007.1B	CANISTER filter		1	
	10	741.4.058.1A	Clamp		1	
	11	741.4.063.1A	Clamp		3	
	12	590.1.137.1A	Tube		1	
	13	741.4.057.1A	Clamp		1	
	14	590.1.138.1A	Tube		1	
	15	741.4.059.1A	Clamp		1	
	16	0615.27.143	Idling jet 50		2	
	17	799.1.103.1A	Spring		1	
	18	741.4.013.1B	Clamp		2	
	19	0370.98.880	Union		2	
	20	0250.70.223	Aluminium gasket		2	
	21	590.1.140.1A	Tube		1	
	22	799.1.105.1A	Spring		1	
	23	0361.98.850	Shunt valve		1	
	24	590.1.139.1A	Tube		1	

NOTES	NO.	CODE NO.	DESCRIPTION	VALIDITY	Q.TY	
-------	-----	----------	-------------	----------	------	---

TAVOLA
DRAWING
TABLE
BILD
TABLA

40

MARKING PLATES

OBJECTS IN MIRROR ARE
CLOSER THAN THEY APPEAR
Cod.43311661A

2

CAUTION
NEVER FILL TANK SO FUEL LEVEL RISES INTO FILLER
NECK. IF TANK IS OVERFILLED, HEAT MAY CAUSE
FUEL TO EXPAND AND FLOW INTO EVAPORATIVE
EMISSION CONTROL SYSTEM RESULTING IN HARD
STARTING AND ENGINE HESITATION.
Cod.43311641A

3

HELMET HOLDER
UNDER THE SEAT

1

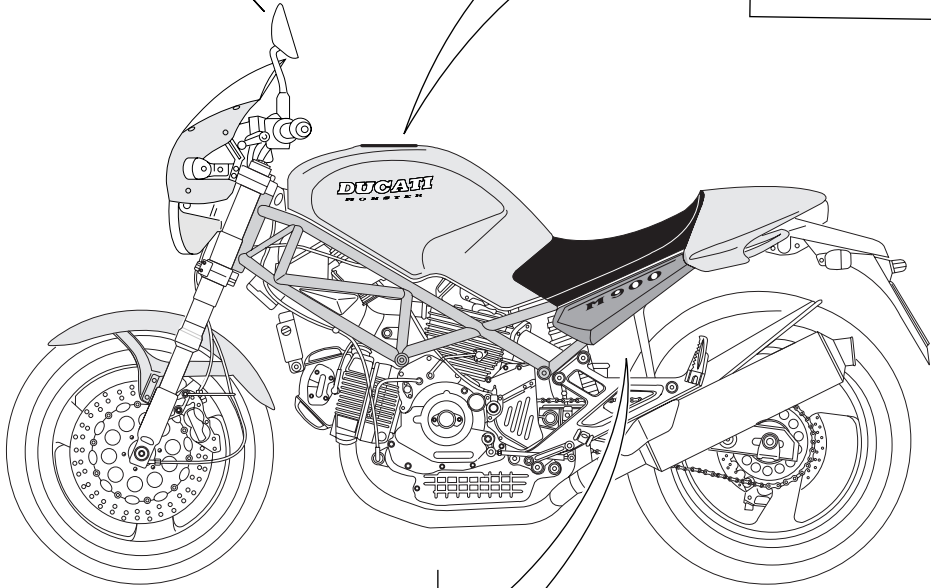

DRAWING

40

MARKING PLATES

NOTES	NO.	CODE NO.	DESCRIPTION	VALIDITY	Q.TY	
	1	433.1.170.1A	Sticker		1	
	2	433.1.166.1A	Label		2	
	3	433.1.164.1A	Sticker		1	

NOTES	NO.	CODE NO.	DESCRIPTION	VALIDITY	Q.TY	
-------	-----	----------	-------------	----------	------	---

PAINTS

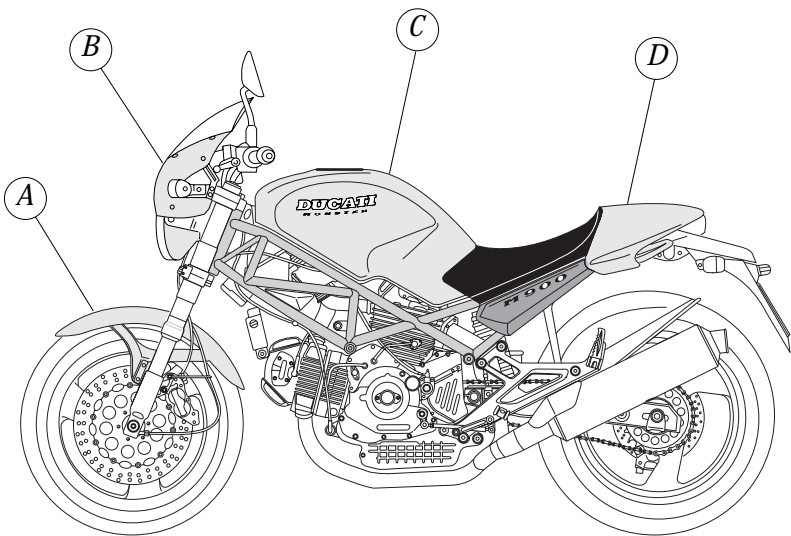

- A Front fender
- B Headlight fairing
- C Fuel tank
- D Tailseat cover

Paint	Code	LECHLER	Code	SALCHI	Code	PPG
"Rosso Anniversary DUCATI"			473.101			
"Grigio metallizzato DUCATI"			291.601			
"Nero metallizzato DUCATI"			291.500			
"Giallo DUCATI"			473.201			
"Blu metallizzato DUCATI"			291.800			

INDEX

CODE No.	Drwg.	POS. N.	CODE No.	Drwg.	POS. N.	CODE No.	Drwg.	POS. N.	CODE No.	Drwg.	POS. N.	CODE No.	Drwg.	POS. N.
0000.16132	17	18	0000.70139	1.1	2	0369.46.270	12	30	0400.49.240	5	13	0660.47.236	6	8
0000.16132	20	3	0000.72924	17	16	0369.46.285	12	25	0404.02.390	20	20	0660.47.290	6	6
0000.16132	39	2	0000.75360	17	10	0369.46.290	12	23	0404.02.390	22	4	0660.49.053	9	17
0000.30326	22	10	0011.52.010	10	23	0370.29.010	13	22	0504.03.085	2	5	0660.49.268	10	13
0000.33552	28	25	00A0.53548	30	5	0370.29.020	13	16	051.2.001.1A	1	3	0660.49.800	9	19
0000.39727	30	32	00A0.55757	30	15	0370.29.350	8	16	0615.27.143	39	16	0660.49.920	10	34
0000.41039	21	10	0124.40.050	12	9	0370.38.484	20	9	0619.47.030	6	12	0660.50.020	12	8
0000.44099	25	8	0124.40.060	8	25	0370.38.850	35	24	0619.50.065	12	17	0660.70.065	9	4
0000.44099	31	3	0150.70.120	5	20	0370.54.985	16	14	0619.84.015	22	2	0660.92.183	14	16
0000.44119	1	15	0150.70.120	9	28	0370.69.020	32	15	0619.92.180	14	8	0660.92.183	15	18
0000.44120	1	16	0150.92.280	2	5	0370.84.005	22	1	0619.92.180	15	8	0660.92.240	14	15
0000.44240	39	8	0170.91.730	32	5	0370.92.050	13	12	0647.29.040	12	15	0660.92.240	15	10
0000.46664	28	3	0204.70.105	13	7	0370.98.610	35	16	0647.70.010	14	12	0660.92.245	14	15
0000.46664	29	6	0214.07.350	2	22	0370.98.755	16	1	0647.70.010	15	20	0660.92.245	15	10
0000.46665	28	5	0214.07.350	8	18	0370.98.880	39	19	0659.16.558	4	4	0660.92.310	13	18
0000.46665	29	9	0250.70.050	17	11	0375.92.170	14	14	0659.37.040	28	27	0665.49.680	5	8
0000.49654	28	2	0250.70.223	39	20	0375.92.170	15	17	0659.38.226	24	15	0670.13.075	2	11
0000.49654	29	10	0251.47.050	3	28	0375.92.210	14	13	0660.13.045	2	15	0670.13.080	2	12
0000.56750	23	9	0251.47.054	3	28	0375.92.210	15	19	0660.13.060	2	19	0670.16.023	3	19
0000.56803	20	46	0272.91.090	2	8	0377.49.270	10	6	0660.13.070	2	13	0670.16.145	3	6
0000.59056	30	14	0361.98.850	39	23	0400.09.050	2	21	0660.13.133	2	7	0670.16.150	3	12
0000.59485	30	12	0364.99.020	17	17	0400.16.190	13	14	0660.13.143	2	9	0670.16.155	3	4
0000.62586	30	19	0367.49.275	10	11	0400.29.040	8	26	0660.13.165	2	25	0670.16.163	3	24
0000.62648	27	6	0369.38.530	12	24	0400.29.125	13	17	0660.29.030	13	9	0670.16.164	3	24
0000.64471	27	10	0369.38.530	21	2	0400.29.126	13	17	0660.47.040	6	13	0670.16.170	3	25
0000.66526	20	38	0369.38.540	21	3	0400.29.126	2	34	0660.47.230	6	8	0670.16.171	3	25
0000.66527	20	37	0369.38.610	21	4	0400.49.240	11	18	0660.47.235	6	8	0670.16.184	3	1

INDEX

CODE No.	Drwg.	POS. N.	CODE No.	Drwg.	POS. N.	CODE No.	Drwg.	POS. N.	CODE No.	Drwg.	POS. N.	CODE No.	Drwg.	POS. N.
0670.16.184	3	24	0723.92.500	014	17	0723.92.514	013	17	0723.92.527	014	17	0723.92.635	013	17
0670.16.185	3	1	0723.92.501	013	17	0723.92.514	014	17	0723.92.528	013	17	0723.92.635	014	17
0670.17.395	15	23	0723.92.501	014	17	0723.92.515	013	17	0723.92.528	014	17	0723.92.645	013	17
0670.38.485	20	8	0723.92.502	013	17	0723.92.515	014	17	0723.92.529	013	17	0723.92.645	014	17
0670.46.030	12	36	0723.92.502	014	17	0723.92.516	013	17	0723.92.529	014	17	0723.92.655	013	17
0670.46.040	12	21	0723.92.503	013	17	0723.92.516	014	17	0723.92.530	013	17	0723.92.655	014	17
0670.49.310	9	26	0723.92.503	014	17	0723.92.517	013	17	0723.92.530	014	17	0723.92.675	013	17
0670.49.910	9	21	0723.92.504	013	17	0723.92.517	014	17	0723.92.535	013	17	0723.92.675	014	17
0670.59.010	34	10	0723.92.504	014	17	0723.92.518	013	17	0723.92.535	014	17	0723.92.685	013	17
0670.72.010	20	15	0723.92.505	013	17	0723.92.518	014	17	0723.92.545	013	17	0723.92.685	014	17
0670.72.010	38	22	0723.92.505	014	17	0723.92.519	013	17	0723.92.545	014	17	0723.92.695	013	17
0670.80.010	30	29	0723.92.506	013	17	0723.92.519	014	17	0723.92.555	013	17	0723.92.695	014	17
0670.92.010	10	8	0723.92.506	014	17	0723.92.520	013	17	0723.92.555	014	17	0723.92.705	013	17
0670.92.190	14	8	0723.92.507	013	17	0723.92.520	014	17	0723.92.565	013	17	0723.92.705	014	17
0670.92.190	15	8	0723.92.507	014	17	0723.92.521	013	17	0723.92.565	014	17	0723.92.715	013	17
0670.92.190	33	20	0723.92.508	013	17	0723.92.521	014	17	0723.92.575	013	17	0723.92.715	014	17
0675.03.210	1	17	0723.92.508	014	17	0723.92.522	013	17	0723.92.575	014	17	0723.92.725	013	17
0675.47.450	7	3	0723.92.509	013	17	0723.92.522	014	17	0723.92.585	013	17	0723.92.725	014	17
0675.47.460	7	10	0723.92.509	014	17	0723.92.523	013	17	0723.92.585	014	17	0723.92.735	013	17
0675.49.540	5	18	0723.92.510	013	17	0723.92.523	014	17	0723.92.595	013	17	0723.92.735	014	17
0691.37.020	31	9	0723.92.510	014	17	0723.92.524	013	17	0723.92.595	014	17	0723.92.745	013	17
0691.91.010	31	10	0723.92.511	013	17	0723.92.524	014	17	0723.92.605	013	17	0723.92.745	014	17
0691.91.030	20	30	0723.92.511	014	17	0723.92.525	013	17	0723.92.605	014	17	0727.92.050	013	15
0691.91.030	20	56	0723.92.512	013	17	0723.92.525	014	17	0723.92.615	013	17	0727.92.050	014	15
0723.92.239	14	19	0723.92.512	014	17	0723.92.526	013	17	0723.92.615	014	17	0727.92.051	013	15
0723.92.239	15	16	0723.92.513	013	17	0723.92.526	014	17	0723.92.625	013	17	0727.92.051	014	15
0723.92.500	013	17	0723.92.513	014	17	0723.92.527	013	17	0723.92.625	014	17	0727.92.052	013	15

INDEX

CODE No.	Drwg.	POS. N.	CODE No.	Drwg.	POS. N.	CODE No.	Drwg.	POS. N.	CODE No.	Drwg.	POS. N.	CODE No.	Drwg.	POS. N.
0727.92.052	014	15	0727.92.066	013	15	0727.92.079	014	15	0727.92.096	013	15	0727.92.162	014	15
0727.92.053	013	15	0727.92.066	014	15	0727.92.080	013	15	0727.92.096	014	15	0727.92.163	013	15
0727.92.053	014	15	0727.92.067	013	15	0727.92.080	014	15	0727.92.150	013	15	0727.92.163	014	15
0727.92.054	013	15	0727.92.067	014	15	0727.92.081	013	15	0727.92.150	014	15	0727.92.164	013	15
0727.92.054	014	15	0727.92.068	013	15	0727.92.081	014	15	0727.92.151	013	15	0727.92.164	014	15
0727.92.055	013	15	0727.92.068	014	15	0727.92.082	013	15	0727.92.151	014	15	0727.92.165	013	15
0727.92.055	014	15	0727.92.069	013	15	0727.92.082	014	15	0727.92.152	013	15	0727.92.165	014	15
0727.92.056	013	15	0727.92.069	014	15	0727.92.083	013	15	0727.92.152	014	15	0727.92.166	013	15
0727.92.056	014	15	0727.92.070	013	15	0727.92.083	014	15	0727.92.153	013	15	0727.92.166	014	15
0727.92.057	013	15	0727.92.070	014	15	0727.92.084	013	15	0727.92.153	014	15	0727.92.167	013	15
0727.92.057	014	15	0727.92.071	013	15	0727.92.084	014	15	0727.92.154	013	15	0727.92.167	014	15
0727.92.058	013	15	0727.92.071	014	15	0727.92.085	013	15	0727.92.154	014	15	0727.92.168	013	15
0727.92.058	014	15	0727.92.072	013	15	0727.92.085	014	15	0727.92.155	013	15	0727.92.168	014	15
0727.92.059	013	15	0727.92.072	014	15	0727.92.086	013	15	0727.92.155	014	15	0727.92.169	013	15
0727.92.059	014	15	0727.92.073	013	15	0727.92.086	014	15	0727.92.156	013	15	0727.92.169	014	15
0727.92.060	013	15	0727.92.073	014	15	0727.92.087	013	15	0727.92.156	014	15	0727.92.170	013	15
0727.92.060	014	15	0727.92.074	013	15	0727.92.087	014	15	0727.92.157	013	15	0727.92.170	014	15
0727.92.061	013	15	0727.92.074	014	15	0727.92.088	013	15	0727.92.157	014	15	0727.92.171	013	15
0727.92.061	014	15	0727.92.075	013	15	0727.92.088	014	15	0727.92.158	013	15	0727.92.171	014	15
0727.92.062	013	15	0727.92.075	014	15	0727.92.089	013	15	0727.92.158	014	15	0727.92.172	013	15
0727.92.062	014	15	0727.92.076	013	15	0727.92.089	014	15	0727.92.159	013	15	0727.92.172	014	15
0727.92.063	013	15	0727.92.076	014	15	0727.92.090	013	15	0727.92.159	014	15	0727.92.173	013	15
0727.92.063	014	15	0727.92.077	013	15	0727.92.090	014	15	0727.92.160	013	15	0727.92.173	014	15
0727.92.064	013	15	0727.92.077	014	15	0727.92.092	013	15	0727.92.160	014	15	0727.92.174	013	15
0727.92.064	014	15	0727.92.078	013	15	0727.92.092	014	15	0727.92.161	013	15	0727.92.174	014	15
0727.92.065	013	15	0727.92.078	014	15	0727.92.094	013	15	0727.92.161	014	15	0727.92.175	013	15
0727.92.065	014	15	0727.92.079	013	15	0727.92.094	014	15	0727.92.162	013	15	0727.92.175	014	15

INDEX

CODE No.	Drwg.	POS. N.	CODE No.	Drwg.	POS. N.	CODE No.	Drwg.	POS. N.	CODE No.	Drwg.	POS. N.	CODE No.	Drwg.	POS. N.
0727.92.176	013	15	0727.92.189	014	15	0905.49.960	9	20	134.4.012.1A	18	5	170.2.021.1B	4	12
0727.92.176	014	15	0727.92.239	14	17	117.1.028.1A	32	30	134.4.013.1A	18	9	171.2.019.1C	8	24
0727.92.177	013	15	0727.92.239	15	14	117.1.034.1A	4	16	134.4.014.1A	18	10	172.1.012.1A	3	21
0727.92.177	014	15	0755.29.025	6	17	117.2.027.1A	31	14	134.4.015.1A	18	11	172.1.013.1A	3	22
0727.92.178	013	15	0755.29.025	8	23	120.2.040.2A	7	4	134.4.016.1A	18	12	172.1.014.1A	3	20
0727.92.178	014	15	0755.49.265	10	2	120.2.041.4A	7	8	134.4.017.1A	18	13	172.1.015.1A	3	3
0727.92.179	013	15	0755.49.310	12	32	121.2.013.1A	7	11	134.4.018.1A	18	14	172.1.016.1A	3	11
0727.92.179	014	15	0759.49.280	9	15	122.2.004.1A	7	9	134.4.019.1A	18	15	172.1.017.1A	3	8
0727.92.180	013	15	0765.92.185	14	8	131.4.027.1D	18	18	134.4.024.1A	19	10	172.1.018.1A	3	5
0727.92.180	014	15	0765.92.185	15	8	132.4.002.1F	18	6	134.4.025.1A	19	12	172.1.019.1A	3	10
0727.92.181	013	15	0765.92.190	14	8	132.4.003.1D	18	8	134.4.026.1A	19	13	173.1.004.1A	12	20
0727.92.181	014	15	0765.92.190	15	8	132.4.004.1A	19	8	134.4.027.1A	19	14	174.1.001.1A	9	12
0727.92.182	013	15	0765.92.195	14	8	132.4.005.1M	19	4	134.4.028.1A	19	15	174.1.002.1A	9	3
0727.92.182	014	15	0765.92.195	15	8	132.4.006.1A	18	7	134.4.032.1A	18	20	174.2.013.2A	9	1
0727.92.183	013	15	0765.92.205	14	8	132.4.007.1A	19	11	135.1.008.2A	35	22	176.1.001.1A	12	6
0727.92.183	014	15	0765.92.205	15	8	134.2.020.1A	18	16	140.1.007.1B	16	2	176.1.002.1A	12	10
0727.92.184	013	15	0765.92.205	2	21	134.4.001.1A	19	7	145.2.033.1A	6	14	180.1.008.1A	2	24
0727.92.184	014	15	0795.37.120	26	10	134.4.002.1A	19	1	146.2.060.1A	6	1	182.2.009.1A	2	18
0727.92.185	013	15	0796.38.305	24	11	134.4.003.1A	18	2	147.1.015.1A	8	27	190.2.009.2B	4	7
0727.92.185	014	15	0797.41.090	24	22	134.4.004.1A	19	2	149.1.028.1B	3	23	194.2.003.1A	4	5
0727.92.186	013	15	0797.41.090	36	2	134.4.005.1A	19	3	149.1.029.1A	3	13	195.2.002.1B	4	21
0727.92.186	014	15	0797.69.040	13	2	134.4.006.1A	19	5	150.2.051.1B	3	27	195.4.002.1A	29	3
0727.92.187	013	15	0797.69.040	8	12	134.4.007.1A	19	6	150.2.052.1A	3	26	196.1.016.1A	4	10
0727.92.187	014	15	0797.72.068	25	7	134.4.008.1A	19	9	158.2.007.1A	6	5	210.1.015.2A	14	22
0727.92.188	013	15	0799.13.110	2	27	134.4.009.1B	18	1	160.1.019.1B	27	21	210.1.015.2A	15	6
0727.92.188	014	15	0803.77.010	27	28	134.4.010.1A	18	3	160.1.057.1A	12	13	211.1.015.2A	14	21
0727.92.189	013	15	0805.17.125	7	7	134.4.011.1A	18	4	160.1.071.1A	27	30	211.1.015.2A	15	7

INDEX

CODE No.	Drwg.	POS. N.	CODE No.	Drwg.	POS. N.	CODE No.	Drwg.	POS. N.	CODE No.	Drwg.	POS. N.	CODE No.	Drwg.	POS. N.
220.2.017.6A	36	10	247.1.098.2A	20	55	303.2.004.1CB	15	2	349.1.102.1A	26	21	373.1.024.1B	33	16
220.3.205.5A	9	18	247.1.104.1A	9	2	303.2.004.1CC	14	5	349.1.103.1A	26	32	374.1.012.1A	33	13
220.3.208.3A	12	34	247.1.126.1A	29	23	303.2.004.1CC	15	2	349.1.104.1A	26	33	389.4.005.1A	20	19
220.3.208.3A	9	16	250.2.030.2A	9	5	303.2.004.1CD	14	5	349.1.124.1A	26	16	389.4.010.1A	20	10
225.2.032.1B	10	1	254.1.001.1A	11	7	303.2.004.1CD	15	2	349.1.128.1A	26	23	390.4.003.1A	25	22
235.1.007.3A	13	5	254.4.001.1A	5	4	304.1.021.1A	14	2	349.1.129.1A	26	15	395.4.001.1A	20	23
235.1.008.1A	13	11	255.1.001.1B	8	13	304.1.021.1A	15	5	349.1.130.1A	26	2	397.4.001.1A	20	45
235.2.015.1B	13	20	255.1.004.1A	13	3	304.1.021.1AB	14	2	349.1.131.1A	26	22	401.4.008.1A	23	2
236.1.010.3A	4	23	260.1.001.1A	12	29	304.1.021.1AB	15	5	349.1.132.1A	26	25	403.1.008.2A	23	7
240.1.010.1AA	14	10	264.4.014.2B	11	1	304.1.021.1AC	14	2	349.1.133.1A	26	26	406.2.008.1D	23	1
240.1.010.1AA	15	12	270.4.001.1A	12	1	304.1.021.1AC	15	5	349.2.008.1A	26	31	407.1.004.1A	23	16
240.1.012.1AA	15	24	276.1.023.1B	12	16	304.1.022.1A	14	3	360.1.010.1C	28	23	408.1.008.1A	23	17
242.2.026.1AB	11	19	287.4.014.1A	20	13	304.1.022.1A	15	4	360.1.016.1C	28	11	408.1.010.1A	23	13
243.1.029.1A	5	23	300160	15	25	304.1.022.1AB	14	3	360.1.023.1B	28	15	417.6.016.8A	20	53
243.2.028.1AB	5	1	301.2.061.1A	14	1	304.1.022.1AB	15	4	361.4.003.1A	28	18	417.9.030.6A	30	10
245.1.011.1A	8	10	301.2.062.1B	15	1	304.1.022.1AC	14	3	365.2.018.1A	34	2	417.9.030.6A	32	14
245.1.012.1A	8	8	303.1.003.1A	14	4	304.1.022.1AC	15	4	366.1.016.1A	34	16	417.9.030.8A	26	9
245.1.013.1A	8	2	303.1.003.1A	15	3	340.2.111.1A	26	3	366.1.017.1A	34	17	417.9.050.6A	12	3
245.1.014.1A	8	3	303.1.003.1AB	14	4	340.2.112.1A	26	1	366.1.018.1A	34	18	417.9.050.6A	20	44
245.1.015.1A	8	6	303.1.003.1AB	15	3	341.1.017.2A	26	4	366.1.019.1A	34	15	420.2.000.7A	14	23
246.1.006.1A	20	7	303.1.003.1AC	14	4	342.9.013.1A	26	7	366.1.020.1A	34	14	420.2.000.7A	15	26
246.1.010.1A	23	21	303.1.003.1AC	15	3	349.1.075.1A	26	27	366.1.035.1A	26	28	420.2.000.7A	37	18
246.1.046.3A	35	23	303.1.003.1AD	14	4	349.1.075.1A	26	34	369.1.004.1A	33	4	420.2.000.7A	7	13
247.1.002.1BB	11	9	303.1.003.1AD	15	3	349.1.076.1A	26	17	370.1.019.1B	33	1	420.2.000.8A	2	5
247.1.076.1A	23	5	303.2.004.1C	14	5	349.1.079.1A	26	24	371.1.003.2BA	34	12	420.2.001.0A	22	21
247.1.083.1AB	11	4	303.2.004.1C	15	2	349.1.087.1A	26	30	372.1.002.2A	34	3	420.2.001.0A	28	8
247.1.086.1A	38	7	303.2.004.1CB	14	5	349.1.101.1A	26	18	373.1.023.1B	33	17	420.2.001.0A	29	12

INDEX

CODE No.	Drwg.	POS. N.	CODE No.	Drwg.	POS. N.	CODE No.	Drwg.	POS. N.	CODE No.	Drwg.	POS. N.	CODE No.	Drwg.	POS. N.
420.2.001.0A	30	2	460593	21	9	513.1.011.1A	20	52	539.4.019.1A	5	21	585.1.016.1AB	16	8
420.2.001.0A	37	26	462.3.003.7A	2	31	513.1.014.1A	20	28	539.4.020.1A	2	6	585.4.001.1A	30	23
420.2.006.2A	10	40	462.3.003.7A	8	21	514.1.018.1B	20	39	539.4.023.1A	23	27	586.1.033.1AA	37	1
420.2.006.2A	9	32	462.3.003.8A	2	29	514.1.019.1A	20	42	540.4.011.1C	20	32	586.1.033.1AB	37	1
420.2.006.4A	10	43	462.4.037.6A	20	43	514.1.020.1A	20	21	548.4.025.1A	36	9	586.1.033.1AC	37	1
425.4.006.1A	37	21	462.4.037.6A	9	11	516.4.001.1AB	20	34	556.1.018.1C	17.1	9	586.1.033.1AD	37	1
426.1.007.1B	39	9	462.4.037.8A	9	9	520.4.006.1C	24	1	556.1.024.1A	17.1	3	586.1.033.1AE	37	1
427.4.003.1A	16	13	463.2.019.6A	7	2	521.4.005.1A	24	3	556.2.027.1A	17.1	1	586.A.033.1A	37	10
433.1.143.1A	20	6	463.4.001.1A	10	22	523.4.002.1C	28	13	561.1.015.1A	25	1	588.4.014.2B	17	4
433.1.158.1A	37	25	464.1.017.1A	32	7	523.4.003.1C	28	10	561.1.017.1B	25	20	590.1.044.1A	37	22
433.1.164.1A	40	3	464.1.018.1A	32	29	525.1.004.2A	25	5	564.1.029.1AA	31	16	590.1.065.1A	17	13
433.1.166.1A	40	2	470.1.044.1AA	31	1	525.4.007.2A	25	3	564.1.029.1AB	31	16	590.1.067.1A	16	11
433.1.170.1A	40	1	482.1.017.1SA	31	23	526.4.003.1A	25	4	564.1.029.1AC	31	16	590.1.074.1A	37	16
433.1.232.1A	33	21	482.1.018.1SA	31	24	529.1.001.1A	26	36	564.1.029.1AD	31	16	590.1.088.1C	17	7
435.1.097.1AA	37	2	486.1.047.1A	37	4	529.1.006.1A	25	30	564.1.029.1AE	31	16	590.1.089.1C	17	2
435.1.097.1AB	37	2	486.1.051.1A	5	6	529.1.009.1A	25	19	565.1.014.1D	25	25	590.1.090.1A	17	6
436.1.097.1BA	31	21	492.4.003.1A	27	15	530.4.007.1A	24	9	565.1.017.1A	38	20	590.1.137.1A	39	12
442.1.007.1A	35	3	492.4.024.1A	27	5	530.4.008.1A	24	16	565.1.018.1A	33	22	590.1.138.1A	39	14
442.1.012.1B	35	5	494.1.006.3A	27	23	530.4.009.1A	25	14	570.1.029.1A	22	5	590.1.139.1A	39	24
442.2.012.1B	35	1	497.2.001.2A	27	2	530.4.010.1A	25	10	571.1.019.1A	22	6	590.1.140.1A	39	21
447.1.022.1AB	33	23	501.2.019.1A	27	1	532.4.004.1A	24	10	573.1.035.2B	22	12	590.1.141.1A	39	5
447.1.024.1AB	33	26	502.2.023.1A	27	13	532.4.004.1A	25	6	574.1.035.2B	22	16	592.1.008.3A	37	24
449.1.003.3A	3	15	510.1.021.1C	21	1	536.2.001.1B	23	6	575.1.001.1AB	22	3	593.1.003.1A	10	33
451.2.006.1A	8	17	510.1.073.1C	23	8	538.4.005.1A	20	11	576.1.021.1A	22	13	593.1.018.1A	9	29
455.2.003.1A	2	4	510.1.075.1A	24	5	539.1.023.1A	17.1	5	576.1.022.1A	22	19	595.1.025.1BA	38	1
456.2.009.1A	32	27	510.1.076.1B	25	11	539.4.003.1B	30	13	585.1.013.1A	35	18	595.1.025.1BB	38	1
457.2.007.1A	30	9	510.3.136.1B	20	1	539.4.004.1B	29	5	585.1.014.1AB	16	12	595.1.025.1BC	38	1

INDEX

CODE No.	Drwg.	POS. N.	CODE No.	Drwg.	POS. N.	CODE No.	Drwg.	POS. N.	CODE No.	Drwg.	POS. N.	CODE No.	Drwg.	POS. N.
595.1.025.1BD	38	1	60N102511	11	17	626.1.002.1A	28	4	700.1.011.1A	36	6	711.1.090.1A	22	20
595.1.025.1BG	38	1	60N102511	20	14	626.1.002.1A	29	2	700.4.008.1A	23	3	712.1.008.1A	34	11
595.1.036.1A	38	6	60N102511	35	21	626.4.013.1A	30	35	701.4.003.1A	12	19	712.1.013.1A	37	13
595.3.025.1A	38	1	60N102511	36	5	630.4.003.1A	28	1	701.4.005.1A	3	9	713.1.006.1A	13	6
598.2.019.1A	38	19	60N102557	26	6	631.4.004.1A	29	19	701.4.007.1A	12	22	713.1.014.1A	3	1
598.2.029.1A	31	25	60N102558	26	13	631.4.008.1A	30	34	702.5.008.1A	10	20	713.1.014.1A	3	14
598.4.011.1A	23	11	60N102584	33	2	632.1.017.1D	28	6	702.5.008.1A	11	2	713.1.014.1B	3	1
60N101077	38	25	60N107335	13	10	650.4.006.2A	28	14	702.5.008.1A	4	6	713.1.014.1B	3	24
60N101079	10	15	60N107335	24	25	651.4.007.2A	28	24	702.5.015.1A	4	14	713.1.014.1D	3	24
60N102463	12	28	60N107335	25	24	652.4.004.3A	23	20	703.1.018.1A	12	35	713.1.014.1E	3	1
60N102482	38	13	60N107335	4	24	654.4.003.1A	28	16	70556.2125	13	23	713.1.014.1F	3	24
60N102504	30	26	60N115506	23	22	655.4.003.1A	28	28	70621.0150	34	9	713.1.032.1A	27	25
60N102505	8	7	60N115548	23	14	656.1.014.1D	28	22	70700.6208	7	14	713.1.086.1A	23	19
60N102509	11	16	60N115548	25	13	656.1.015.1D	28	21	707006N02	36	7	713.1.102.1A	20	31
60N102509	13	21	610.4.011.2B	29	18	669.1.003.1A	14	18	707006N02	5	19	713.1.119.1A	4	15
60N102509	17	14	611.4.002.3A	30	20	669.1.003.1A	15	15	707008N01	24	18	713.1.140.1A	10	14
60N102509	2	28	612.4.008.1A	29	7	670.4.008.1A	21	12	70740.4808	16	9	714.1.028.1A	27	3
60N102509	23	24	612.4.008.1A	30	31	672.1.006.1A	4	17	70740.4808	37	6	714.1.040.1A	27	14
60N102509	24	6	612.4.013.1A	30	30	672.1.013.1A	21	11	70914.2121	22	17	715.1.001.1A	34	8
60N102509	35	20	612.4.014.1A	29	16	672.1.023.1A	20	22	710.1.001.1A	9	13	716.1.014.1B	20	2
60N102509	8	1	612.4.017.1A	29	15	672.1.024.1A	20	27	710.1.005.2A	10	21	716.1.022.1A	24	13
60N102510	11	6	613.4.007.1A	30	33	676.2.031.1A	27	27	710.1.006.1A	27	22	716.1.022.1A	35	10
60N102510	12	5	613.4.020.1A	29	17	676.4.010.1A	27	29	710.1.012.1B	10	30	716.1.043.1A	39	7
60N102510	24	24	618.4.030.1D	29	14	677.4.002.1A	1.1	4	710.1.032.1A	10	38	716.1.054.1A	22	22
60N102510	5	5	619.4.013.1E	30	3	680.1.001.1B	9	7	711.1.006.1A	10	32	716.1.055.1A	22	14
60N102510	8	5	624.4.009.1A	29	1	697.2.006.1B	38	14	711.1.033.1A	26	14	716.1.056.1A	32	21
60N102510	9	10	625.4.005.1AB	30	17	700.1.005.1A	27	18	711.1.072.1A	10	39	72094.1616	10	10

INDEX

CODE No.	Drwg.	POS. N.	CODE No.	Drwg.	POS. N.	CODE No.	Drwg.	POS. N.	CODE No.	Drwg.	POS. N.	CODE No.	Drwg.	POS. N.
72121.2106	6	4	734306N01	20	54	741.4.042.1A	16	6	750.1.010.1A	34	5	763010N01	34	1
723.1.003.1A	24	4	734306N01	24	23	741.4.043.1A	17	8	750.1.012.2A	6	16	763106N01	32	17
72465.0214	29	4	734306N01	31	7	741.4.043.1A	30	4	750.5.001.1A	12	31	764.1.001.1A	22	9
72943.1542	13	1	734306N01	36	3	741.4.051.1A	37	19	750.5.001.1A	2	23	764.1.009.1A	14	20
72944.1542	8	11	734306N01	38	10	741.4.057.1A	39	13	750.5.001.1A	24	17	764.1.009.1A	15	21
729905FN1	25	16	734306N01	5	16	741.4.058.1A	39	10	750.5.001.1A	25	9	764.1.010.1A	31	26
729906FN1	25	12	734310N01	29	22	741.4.059.1A	39	15	75110.1747	13	8	764.1.013.1A	14	6
729908FN1	16	5	734310N01	33	7	741.4.060.1A	35	13	75110.2054	13	13	764.1.013.1A	15	22
729908FN1	33	11	73500.1237	12	7	741.4.062.1A	33	8	75120.2567	10	12	764.1.015.1A	31	27
729910FF1	31	17	73500.1237	9	25	741.4.063.1A	17	12	75143.3380	10	25	764.1.029.1A	31	2
732.1.004.1A	38	2	73500.1440	12	11	741.4.063.1A	37	15	75162.2566	27	4	764.1.029.1A	38	27
732.2.010.1A	38	17	73500.1542	2	35	741.4.063.1A	39	11	75162.2566	27	24	76400.0004	10	3
73270.8001	22	18	73503.3075	5	11	741.4.064.1A	17	1	75163.3268	27	17	76400.1514	34	7
734005N01	12	27	73503.3380	10	18	741.4.065.1A	17	3	75166.1238	8	19	76401.0002	32	16
734005N01	3	18	73503.3380	11	3	741.7.210.08	8	28	75173.1542	13	19	76401.0003	32	23
734005N01	38	24	737.4.007.1A	8	14	74172.1008	13	15	75191.3380	10	29	76401.0006	34	13
734006N01	12	2	741.1.003.1A	22	8	74172.1008	6	10	75791.1747	10	9	76402.0003	3	2
734006N01	20	48	741.1.012.1A	20	17	74223.1045	35	8	75794.1542	10	17	765.1.001.1A	30	8
734006N01	21	7	741.1.013.1A	20	16	74224.0570	6	7	758.1.014.1A	24	14	765.1.001.1A	32	28
734006N01	23	25	741.1.021.1A	26	35	747.5.001.1A	32	24	758.1.020.1A	31	4	766.4.004.1A	12	33
734006N01	38	11	741.1.022.1A	26	29	747.5.002.1A	23	15	759.1.006.1A	20	24	76835.1134	2	10
734008N01	20	51	741.4.002.1A	35	14	748.1.008.1B	27	12	760.1.003.1A	35	7	770.5.687.2C	34	4
734008N01	30	28	741.4.013.1B	39	18	748.1.014.1B	27	26	760.1.012.2A	33	12	771.1.001.1A	33	6
734010N01	29	21	741.4.020.1A	25	2	748.4.024.1A	27	20	760.4.006.1A	37	5	771.4.006.1A	12	37
734010N01	31	28	741.4.038.1A	16	10	749.4.045.2G	17.1	10	76266.2668	10	4	771.5.004.2B	33	14
734305N01	12	26	741.4.038.1A	17	5	749.5.001.1A	25	17	76267.0012	9	24	771.5.040.0C	3	17
734306N01	10	37	741.4.038.1A	20	18	750.1.007.1A	4	8	763010N01	33	25	771.5.040.2B	11	21

INDEX

CODE No.	Drwg.	POS. N.	CODE No.	Drwg.	POS. N.	CODE No.	Drwg.	POS. N.	CODE No.	Drwg.	POS. N.	CODE No.	Drwg.	POS. N.
771.5.040.2B	37	29	772.1.010.1A	8	9	779.1.009.1A	20	4	779.5.004.1A	21	6	799.1.061.1A	14	7
771.5.040.2B	8	4	772.5.003.1A	37	20	779.1.014.1A	31	13	779.5.004.1A	37	28	799.1.061.1A	15	9
771.5.043.2B	4	1	772.5.004.1A	21	8	779.1.026.1A	10	41	779.5.005.1A	9	33	799.1.088.1A	17.1	7
771.5.045.7E	37	8	772.5.023.1A	20	33	779.1.026.1A	9	23	779.5.010.1A	38	9	799.1.089.1A	17.1	6
771.5.064.2B	11	5	772.5.023.1A	25	21	779.1.029.1A	10	26	779.5.012.1A	26	5	799.1.093.1A	17	21
771.5.064.2B	17	20	772.5.023.1A	30	18	779.1.037.1A	33	18	779.5.018.1A	22	24	799.1.103.1A	39	17
771.5.066.2B	14	11	772.5.023.1A	31	6	779.1.039.1A	2	3	780.1.006.1A	9	31	799.1.105.1A	39	22
771.5.066.2B	15	13	772.5.023.1A	31	15	779.1.054.1AA	30	7	780.1.007.1A	22	7	799.2.077.1A	9	14
771.5.072.2B	10	31	772.5.023.1A	35	9	779.1.058.1A	28	9	780.1.016.1A	6	3	8000.18048	24	12
771.5.072.2B	11	13	772.5.024.1A	35	17	779.1.058.1A	30	1	781.4.001.1A	29	13	8000.18048	35	11
771.5.072.2B	5	7	772.5.025.1A	30	21	779.1.082.1A	28	26	786.1.049.1A	7	6	8000.20602	23	10
771.5.073.2B	11	14	774.4.001.1A	23	12	779.1.093.1A	32	19	788.1.027.1A	35	4	8000.36230	25	15
771.5.078.2B	12	12	774.5.002.1A	35	2	779.1.098.1A	23	23	788.1.032.2A	14	9	8000.36726	24	2
771.5.080.2B	10	27	77499.3421	10	19	779.1.099.1A	26	8	788.1.032.2A	15	11	8000.36726	25	23
771.5.081.2B	5	3	77499.3421	11	12	779.1.104.1A	38	8	788.1.054.1A	12	4	8000.44240	17	15
771.5.083.2B	5	2	775.1.002.1A	31	19	779.1.109.1A	6	2	789.1.001.1A	37	23	8000.44240	20	29
771.5.122.2B	2	30	775.1.006.1A	20	50	779.1.119.2A	33	19	791.1.001.2A	20	40	8000.44240	22	15
771.5.122.2B	8	20	776.4.002.1A	23	18	779.1.133.1A	14	24	791.1.012.1A	37	9	8000.44240	38	21
771.5.129.2B	9	8	776.5.307.2A	29	8	779.1.133.1A	15	27	791.1.021.1A	38	3	8000.47420	28	7
771.5.136.2B	10	24	777.5.036.2B	38	18	779.1.162.1A	9	27	791.1.022.1A	23	4	8000.47420	29	11
771.5.136.2B	28	12	777.5.049.2C	11	10	779.1.178.1A	7	1	791.2.014.1A	7	12	8000.56391	38	16
771.5.268.2B	20	36	777.5.210.2A	28	20	779.1.186.1A	32	3	799.1.012.1A	4	22	8000.59056	32	22
771.5.617.2B	25	27	779.1.001.1A	31	11	779.4.005.1A	17.1	4	799.1.025.1A	2	20	8000.59485	32	20
771.5.721.2B	27	7	779.1.002.1B	33	9	779.5.001.1A	32	25	799.1.044.1A	30	6	8000.60683	32	1
771.5.723.2B	30	27	779.1.005.1A	34	6	779.5.001.1A	9	6	799.1.049.1A	2	1	8000.60700	32	6
771.5.754.2B	17.1	2	779.1.007.2A	6	9	779.5.003.1A	22	11	799.1.051.2A	6	15	8000.62568	32	13
771.5.757.2B	29	20	779.1.008.1A	39	1	779.5.004.1A	20	49	799.1.055.1A	9	30	8000.62655	32	12

INDEX

CODE No.	Drwg.	POS. N.	CODE No.	Drwg.	POS. N.	CODE No.	Drwg.	POS. N.	CODE No.	Drwg.	POS. N.	CODE No.	Drwg.	POS. N.
8000.62705	37	11	825.1.018.1A	30	24	830.1.195.1A	24	20	852.1.108.1AN	3	28	877.1.043.1A	17	9
8000.62729	10	35	826.1.009.1A	2	33	841.1.001.1C	36	8	852.1.111.1A	2	5	877.1.053.1A	20	25
8000.63150	31	22	826.1.011.1A	3	16	841.1.017.1A	20	35	852.1.112.1A	6	11	877.1.056.1A	16	4
8000.63161	31	20	827.1.087.1A	30	25	841.1.017.1A	24	19	852.1.116.1A	32	2	877.1.057.1A	16	3
8000.66308	39	3	827.1.096.1A	38	15	841.1.024.1A	4	2	852.1.117.1A	32	11	877.1.071.1A	30	16
8000.74049	27	9	827.1.097.1A	38	5	847.4.002.1A	32	9	852.1.118.1A	22	23	877.2.002.1A	35	6
8000.77921	37	27	827.1.139.1B	17.1	8	850.4.016.1A	38	4	852.5.001.1A	25	18	881.1.010.1B	12	18
801.1.009.1A	35	12	827.1.157.1A	39	6	851.1.004.1A	4	9	856.1.001.1A	3	7	881.1.012.1A	2	32
801.1.010.1A	16	7	827.1.161.1A	32	10	852.1.001.1A	33	3	856.1.002.1A	13	4	881.1.023.1A	24	21
80A0.53548	32	26	827.1.182.1A	25	26	852.1.002.1A	33	3	856.1.002.1A	8	15	881.1.025.1A	20	26
80A0.64617	30	11	827.1.186.1A	39	4	852.1.005.1A	2	14	856.1.014.1A	4	11	881.1.026.1A	4	13
80B0.55703	31	8	827.1.191.1A	25	28	852.1.008.1A	5	10	856.1.025.1A	10	7	881.1.028.1A	20	57
80C0.05893	37	12	829.1.020.1A	20	41	852.1.048.1A	28	17	856.1.030.1A	26	12	881.1.030.1A	5	22
814.1.051.1A	37	17	829.1.045.2A	21	5	852.1.053.1A	2	2	856.1.042.1A	31	5	882.1.003.1A	8	22
815.1.005.1A	10	42	829.1.073.3A	5	17	852.1.076.2A	6	11	863.1.002.1A	12	14	882.1.006.1A	2	16
815.1.005.1A	36	4	829.1.109.1A	36	1	852.1.077.2A	6	11	866.1.039.1A	37	3	884.1.005.1A	26	19
818.1.010.1B	4	3	829.1.113.1A	20	5	852.1.078.2A	6	11	872.1.002.1A	31	12	884.4.001.1A	27	11
819.1.017.1A	27	8	829.1.114.1A	20	47	852.1.079.1A	33	15	872.1.008.1A	31	18	884.4.007.1A	33	24
819.1.028.1A	27	16	829.1.124.2A	10	36	852.1.094.1A	2	19	872.1.015.1A	28	19	88700.5644	1	14
821.1.001.1A	2	26	829.1.136.1A	25	29	852.1.096.1A	31	29	872.1.019.1A	33	5	88700.5665	1	11
821.1.009.1B	27	19	829.1.194.1A	24	7	852.1.100.1A	6	11	872.4.011.1A	18	17	88700.5749	1	22
821.1.028.2B	37	14	829.1.236.1A	38	26	852.1.101.1A	6	11	872.4.012.1A	18	19	88713.0120	1	2
821.1.060.1A	17	19	829.1.256.1A	20	12	852.1.105.1AB	3	25	873.1.016.1C	26	11	88713.0123	1	9
821.1.070.1A	2	17	829.1.273.1A	23	26	852.1.105.1AD	3	25	875.1.025.2B	36	11	88713.0137	1	6
821.1.090.1A	32	4	829.2.237.1A	38	12	852.1.105.1AG	3	25	875.1.026.2B	36	12	88713.0143	1	7
824.1.023.1A	32	18	830.1.094.1A	24	8	852.1.108.1AH	3	28	876.1.050.1A	35	15	88713.0144	1	12
824.1.024.1A	32	8	830.1.144.1A	11	20	852.1.108.1AL	3	28	876.1.051.1A	35	19	88713.0146	1	1





INDEX

CODE No.	Drwg.	POS. N.	CODE No.	Drwg.	POS. N.	CODE No.	Drwg.	POS. N.	CODE No.	Drwg.	POS. N.	CODE No.	Drwg.	POS. N.
88713.0262	1	13	93784.2030	5	9									
88713.0957	1.1	7	93785.0822	4	19									
88713.1010	1	19	93785.1830	10	16									
88713.1072	1.1	6	93823.2018	4	18									
88713.1091	1	25	93823.2037	7	5									
88713.1096	1.1	1	93823.2082	5	14									
88713.1139	1	4	93823.2131	11	8									
88713.1215	1	10	93827.0114	10	28									
88713.1332	1	21	93827.0114	5	12									
88713.1344	1.1	3	93827.0114	9	22									
88713.1419	1	5	94247.0014	10	5									
88713.1502	1	24	94247.0014	11	15									
88713.1515	1.1	5	98112.0002	1	8									
88765.0968	1	20												
88765.1000	1	18												
88765.1005	1	18												
88765.1006	1	18												
88765.1058	1	23												
88765.1086	1	26												
893.1.005.1A	5	15												
893.4.005.1A	30	22												
895.4.001.2A	37	7												
8A00.67997	33	10												
913.7.060.1A	38	23												
930.1.005.1A	26	20												
930.4.009.1A	4	20												
93783.1524	11	11												

Spare parts catalogue MONSTER 750 U.S.A

DUCATIMONSTER



<i>DUCATIMOTOR</i>		<i>Monster 750</i>	<i>M.Y. '00</i>	<i>U.S.A.</i>
<i>Spare Sparts Department</i>		<i>P.N. 91510551C</i>	<i>Febbraio - February'00</i>	<i>Edizione - Edition 02</i>
<i>DUCATIMOTOR</i>		<i>Monster 750</i>	<i>M.Y. '00</i>	<i>U.S.A.</i>
<i>Spare Sparts Department</i>		<i>P.N. 91510551C</i>	<i>Febbraio - February'00</i>	<i>Edizione - Edition 02</i>
<i>DUCATIMOTOR</i>		<i>Monster 750</i>	<i>M.Y. '00</i>	<i>U.S.A.</i>
<i>Spare Sparts Department</i>		<i>P.N. 91510551C</i>	<i>Febbraio - February'00</i>	<i>Edizione - Edition 02</i>
<i>DUCATIMOTOR</i>		<i>Monster 750</i>	<i>M.Y. '00</i>	<i>U.S.A.</i>
<i>Spare Sparts Department</i>		<i>P.N. 91510551C</i>	<i>Febbraio - February'00</i>	<i>Edizione - Edition 02</i>