

Spare parts catalogue MONSTER S2R U.S.A.

DUCATI *MONSTER*



DUCATI MOTOR HOLDING ①	M S2R	M.Y. '05	U.S.A.
<i>Spare Parts Department</i>	<i>P.N. 91512202A</i>	<i>Ottobre - October '05</i>	<i>Edizione - Edition 01</i>
DUCATI MOTOR HOLDING ①	M S2R	M.Y. '05	U.S.A.
<i>Spare Parts Department</i>	<i>P.N. 91512202A</i>	<i>Ottobre - October '05</i>	<i>Edizione - Edition 01</i>
DUCATI MOTOR HOLDING ①	M S2R	M.Y. '05	U.S.A.
<i>Spare Parts Department</i>	<i>P.N. 91512202A</i>	<i>Ottobre - October '05</i>	<i>Edizione - Edition 01</i>
DUCATI MOTOR HOLDING ①	M S2R	M.Y. '05	U.S.A.
<i>Spare Parts Department</i>	<i>P.N. 91512202A</i>	<i>Ottobre - October '05</i>	<i>Edizione - Edition 01</i>

GENERAL INFORMATION

The present spare parts order exactly the right spare parts

When ordering specify:

1) the part's code number followed by its description; quantity needed;

2) the motorcycle's serial number, stamped on the steering head.

Reference to right and left apply to the vehicle in terms of its direction of movement.

Spare parts drawings are general and do not represent the part.

The contents of this catalogue are general and can undergo changes without prior notice.

VALIDITY

f.m.	Until V.I.N.
d.m.	From V.I.N.
f.m.m.	Up to engine number
d.m.m.	From engine number

LIST

CAL	California
CND	Canada

*Ducati Motor Holding S.p.A.
Commercial and Administration Office:
Via A. Cavalieri Ducati n. 3
40132 Bologna, Italy
Telefono 051 6413111
Fax 051 406580
Internet www.ducati.com*

CATALOGUE No: 915.1.220.2A
ISSUED: 10 - 05

CATALOGUE No: 915.1.220.2A
ISSUED: 10 - 05

PAINTS



Paint	Code
"Nero Lucido DUCATI"	(PPG) 248.514
"Rosso Tangerine"	(PPG) 473.101
"Giallo Acid"	(PPG) *0034
"Trasparente"	(PPG) 228.880

page	CONTENTS
4	001 WORKSHOP SPECIAL TOOLS
6	001a WORKSHOP SPECIAL TOOLS
8	001b DIAGNOSIS TESTER MATHESIS
10	001c WORKSHOP SPECIAL TOOLS
12	002 GEARCHANGE
14	003 GEAR-BOX
16	004 CLUTCH
18	005 CLUTCH COVER
20	006 CRANKSHAFT
22	007 CYLINDERS - PISTONS
24	008 TIMING
26	009 FILTERS AND OIL PUMP
28	010 HALF CRANKCASES
30	011 ALTERNATOR COVER
32	012 ELECTRIC STARTER AND IGNITION
34	013 HEAD : TIMING
36	014 VERTICAL HEAD
38	015 HORIZONTAL HEAD
40	016 INLET DICT
42	017 STANDS
44	018 ELECTRIC SYSTEM
46	019 BATTERY BOX MOUNT
48	020 FUEL TANK
50	021 AIR INDUCTIO AND OIL VENT
52	022 OIL COOLER
54	023 EXHAUST SYSTEM
56	024 FRAME
58	025 INSTRUMENT PANEL
60	026 GEARCHANGE LEVER - FOOT REST
62	026a REAR FOOT RESTS
64	027 FRONT FORK
66	028 HANDLEBAR AND CONTROLS
68	029 FRONT BRAKE
70	030 REAR BRAKE
72	031 CLUTCH CONTROL
74	032 REAR SUSPENSION
76	033 SWINGARM AND CHAIN
78	034 FRONT AND REAR WHEELS
80	035 REAR WHEEL PIN
82	036 FRONT HEAD-LIGHT
84	037 PLATE HOLDER - REAR LIGHT
86	038 FUEL SYSTEM
88	039 SEAT
90	040 HEADLIGHT FAIRING
92	041 FUEL INFEED
94	042 MARKING PLATES

DRAWING 001 WORKSHOP SPECIAL TOOLS

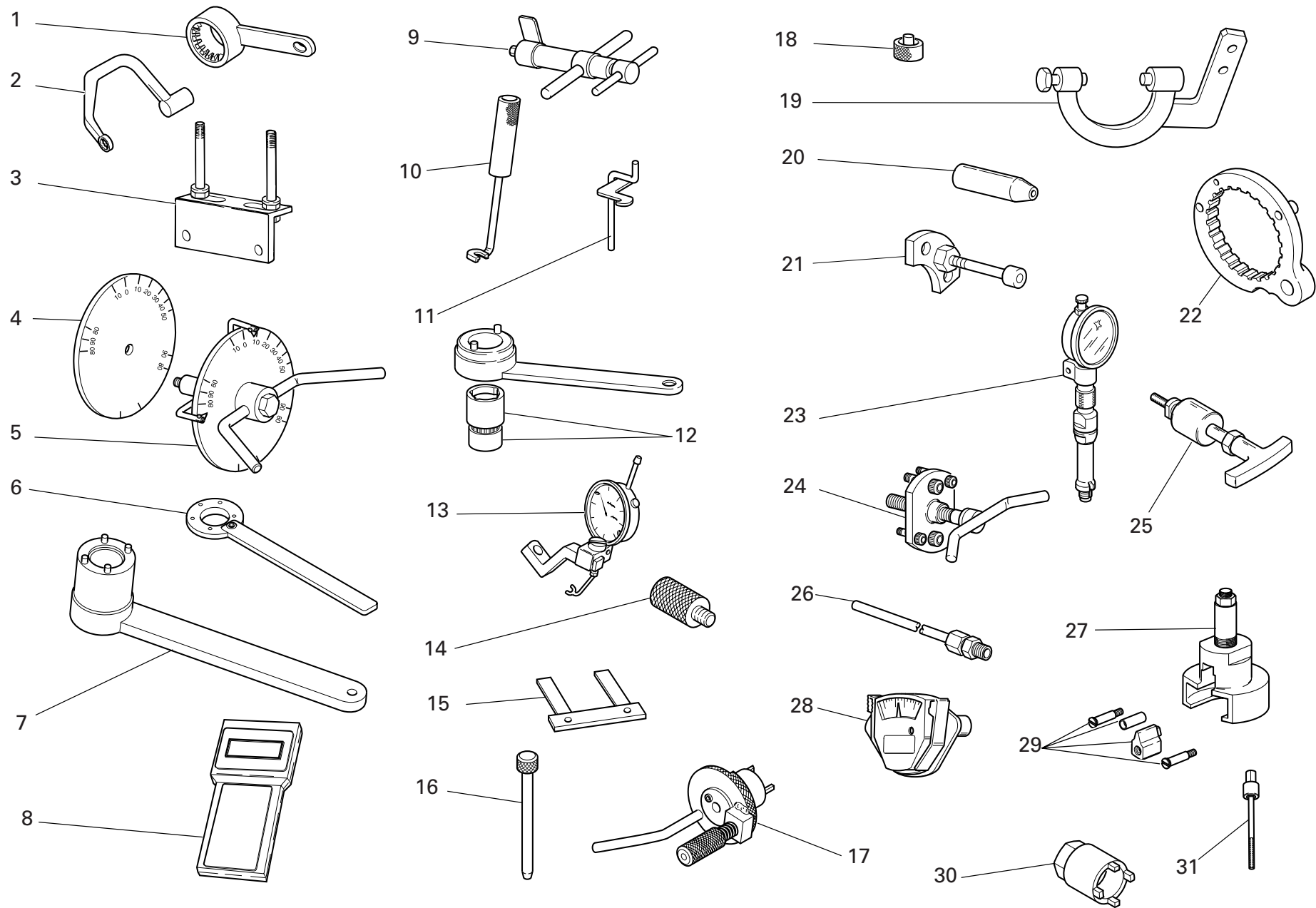

DRAWING 001

WORKSHOP SPECIAL TOOLS

NOTES NO.	CODE NO.	DESCRIPTION	VALIDITY	Q.TY 
1	88713.2107	Wrench for holding timing belt rollers ring nuts		1
2	88713.2676	Head nuts holder wrench		1
3	88713.2103	Head mounting base		1
4	98112.0002	Degree wheel		1
5	88713.0123	Degree wheel holder tool for ignition advance check		1
6	88713.2423	Torque wrench		3
7	88713.0137	Crankshaft gear holder wrench for tightening nut		1
8	88765.1363A	Check instrument		1
GB 8	88765.1363B	Check instrument		1
D 8	88765.1363C	Check instrument		1
F 8	88765.1363D	Check instrument		1
E 8	88765.1363E	Check instrument		1
9	88713.1215	Torque wrench for timing belt		1
10	88713.0844	Half-rings mounting punch tool		1
11	88713.2362	Tool for assembling closing rocker and spring		1
12	88700.5644	Wrench for camshaft pulley ring nut adjustment		1
13	88765.1058	Valve lift gauge		1
14	88713.2009	Belt roller timing of two-valva head		1
15	88765.1000	Fork feeler gauge 0.1 mm		1
15	88765.1005	Fork feeler gauge 0,2 mm		1
15	88765.1006	Fork feeler gauge 0.3 mm		1
16	88713.0262	Pin for assembling rocker arms		1
17	88713.2011	Tool to hold crankshaft in TDC position		1
18	88765.1322	Spacer for checking lower valve shim		1

CATALOGUE No: 915.1.220.2A
ISSUED: 10 - 05

NOTES NO.	CODE NO.	DESCRIPTION	VALIDITY	Q.TY 
19	88713.2101	Flywheel Wrench		1
20	88700.5749	Crankcases assembling cap		1
21	88713.1091	Plate for positioning gear engagement fork		1
22	88713.2556	Wrench to hold clutch housing drum steady		1
23	88765.1297	T.D.C. control gauge		1
24	88713.1749	Drive roller puller		1
25	88713.1994	Rocker shaft extractor		1
26	88713.1010	Union for exhaust gas suction		1
27	88713.2092	Extractor for primary drive gear		1
28	88765.0999	Timing belt control gauge		1
29	88765.1086	Conversion kit for 2V belts tensioning tool		1
30	88713.2422	Wrench for tightening primary transmission ring nut		1
31	88713.2591	Clutch screw		3

CATALOGUE No: 915.1.220.2A
ISSUED: 10 - 05

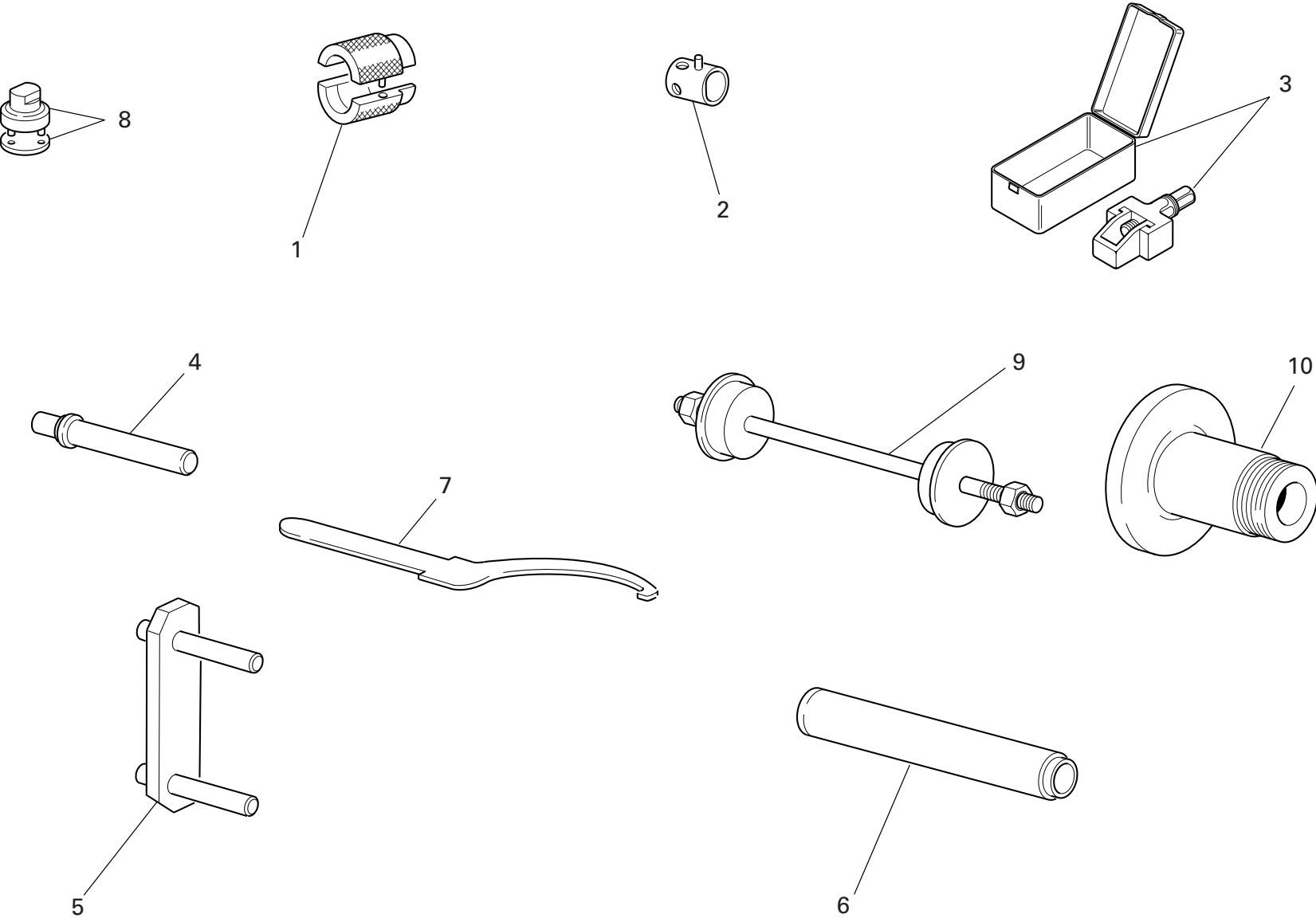

DRAWING 001a WORKSHOP SPECIAL TOOLS

NOTES NO.	CODE NO.	DESCRIPTION	VALIDITY	Q.TY 
1	88713.1096	Tool for overhauling SHOWA forks - assembling seal ring		1
2	0000.70139	Wrench for front wheel spindle		1
3	88713.1213	Tool for assembling chain		1
4	88713.1071	Stopper for assembling the rocker needle bearings		1
5	88713.1040	Frame/engine mount		1
6	88713.1072	Stopper for driving the half bearing of the steering head base		1
7	88713.1038	Wrench for adjusting the eccentric hub		1
8	88713.1058	Wrench for assembling the steering head cap		1
9	88713.1062	Tool for assembling the steering head bearings		1
10	88713.1073	Tool for balancing rear wheel		1

NOTES NO.	CODE NO.	DESCRIPTION	VALIDITY	Q.TY 
-----------	----------	-------------	----------	--

DRAWING 001b DIAGNOSIS TESTER MATHESIS

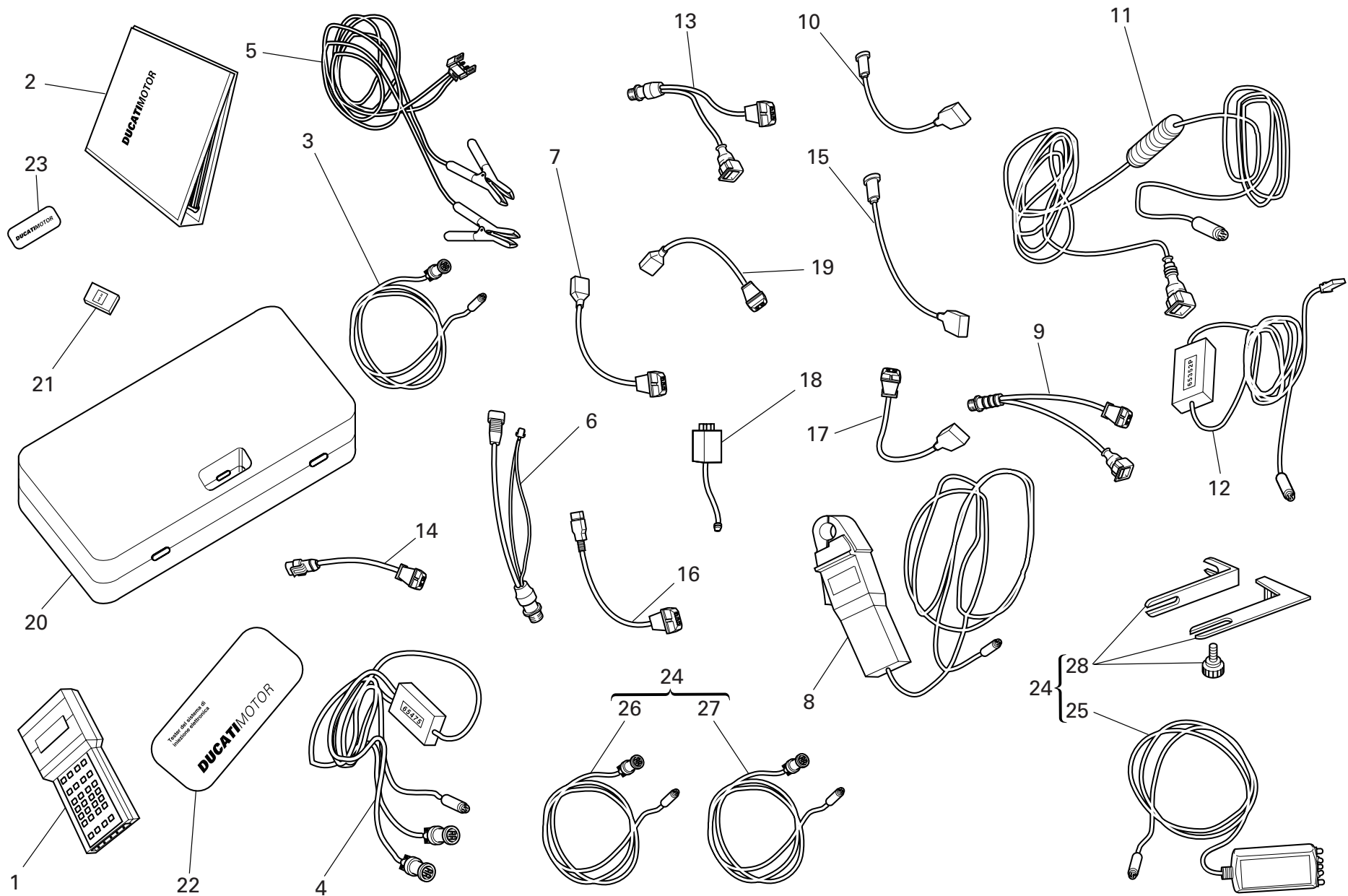

DRAWING 001b DIAGNOSIS TESTER MATHESIS

NOTES NO.	CODE NO.	DESCRIPTION	VALIDITY	Q.TY 
1	88765.1126Z	Bare Mathesis		1
2	914.7.023.1A	Italian manual		1
2	914.7.023.1B	English manual		1
2	914.7.023.1C	German manual		1
2	914.7.023.1D	Franch manual		1
2	914.7.023.1E	Spanish manual		1
3	88765.1126R	Main cable Mathesis		1
4	88765.1126A	Pickup Control cable		1
5	88765.1126Q	Battery mains cable		1
6	88765.1126	Mains cable adapter for self diagnosis		1
7	88765.1126N	Sensor for absolute pressure sampling		1
8	88765.1126V	Amperometer plier		1
9	88765.1126E	Adapter for 3 wires Pickup test cable		1
10	88765.1126P	Sensor for air temperature sampling		1
11	88765.1126C	Cable for potentiometer adjustment		1
12	88765.1126B	Test cable and speed indicator adjustment		1
13	88765.1126F	Adapter for 2 wires Pickup test cable		1
14	88765.1126D	Adapter for potentiometer adjustment		1
15	552.4.028.1A	Sensor for small throttle potentiometer sampling		1
16	88765.1126H	Sensor for throttle potentiomer sampling		1
17	88765.1126G	Sensor for air/water temperature sampling		1
18	88765.1126M	Sfety remote switch		1
19	88765.1126L	2 Wires sampling Pickup sensor		1
20	88765.1126U	Case with sponge		1
21	88765.1073	Memory card reader		1
21	88765.1074	English memory card		1

NOTES NO.	CODE NO.	DESCRIPTION	VALIDITY	Q.TY 
21	88765.1075	German memory card		1
21	88765.1076	French memory card		1
21	88765.1077	Spanish memory card		1
22	88765.1126S	DUCATI sticker for case		1
23	88765.1126T	DUCATI sticker RH/LH side		1
24	88765.1369A	Belt tensioning kit		1
GB 24	88765.1369B	Belt tensioning kit		1
D 24	88765.1369C	Belt tensioning kit		1
F 24	88765.1369D	Belt tensioning kit		1
E 24	88765.1369E	Belt tensioning kit		1
25	88765.1371	Sensor		1
26	88765.1372	Main cable		1
27	88765.1373	Cable extension		1
28	88765.1374	Bracket		1

DRAWING 001c WORKSHOP SPECIAL TOOLS

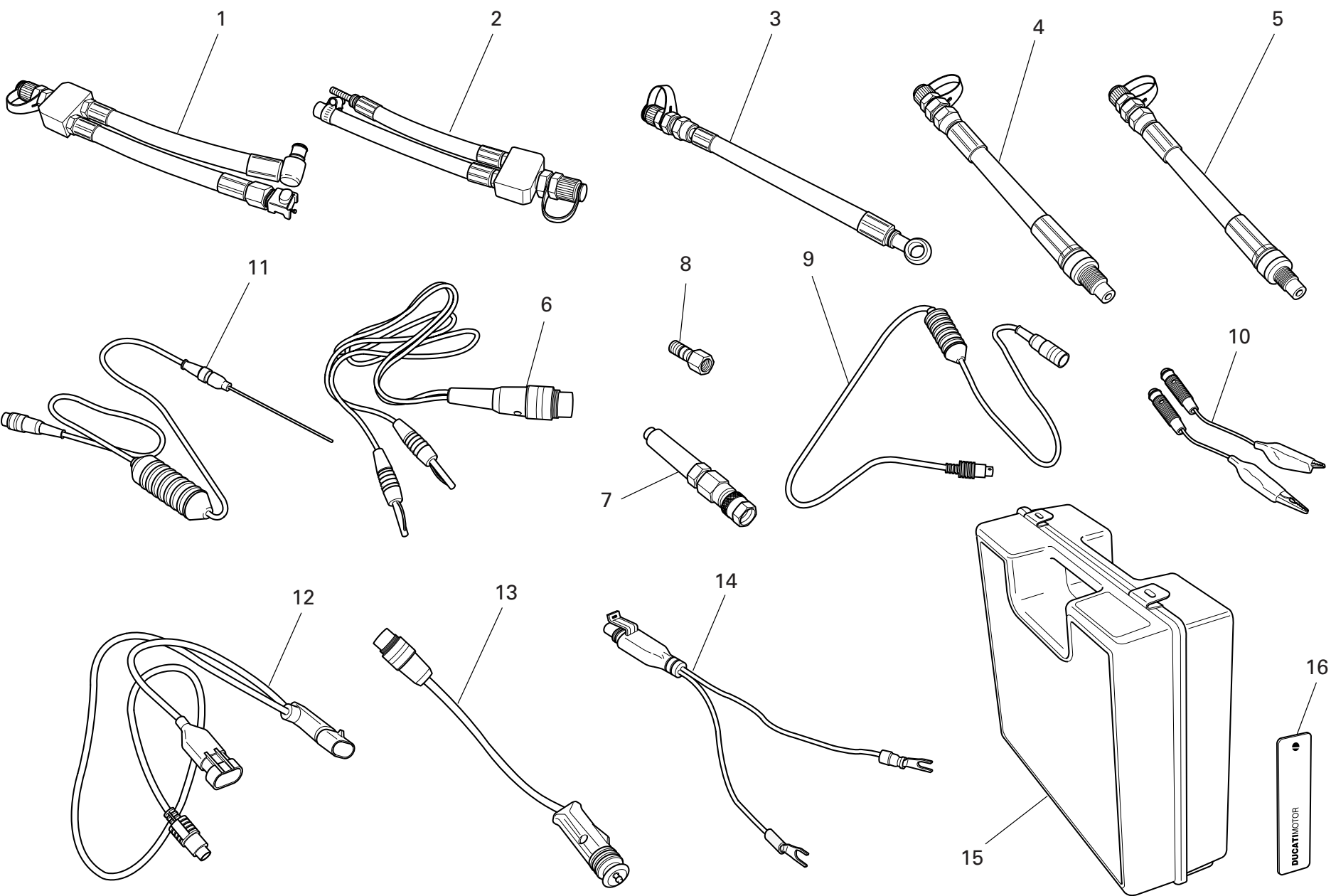

DRAWING 001c WORKSHOP SPECIAL TOOLS

NOTES NO.	CODE NO.	DESCRIPTION	VALIDITY	Q.TY 
	0	88765.1241	Check instrument	1
GB	0	88765.1242	Check instrument	1
D	0	88765.1243	Check instrument	1
F	0	88765.1244	Check instrument	1
E	0	88765.1245	Check instrument	1
	1	590.1.189.1A	Fuel pressure line HS.	1
	2	590.1.190.1A	Fuel pressure line ST/SS/M.	1
	3	875.1.065.1A	Oil pressure line	1
	4	552.1.037.1A	Fitting - cylinder compression M12	1
	5	552.1.038.1A	Fitting - cylinder compression M10	1
	6	514.1.037.1A	Cable Volt PF DUC 21	1
	7	552.1.039.1A	Pressure sensor	1
	8	814.1.114.1A	Oil pressure fitting	1
	9	514.1.032.1A	Cable for supplementary tests	1
	10	514.1.035.1A	Red clamp cable	1
	10	514.1.036.1A	Black clamp cable	1
	11	552.1.040.1A	Temperature probe	1
	12	514.1.034.1A	Main cable PF A621	1
	13	514.1.033.1A	Electric lighter connection adapter (ST)	1
	14	514.1.038.1A	Battery connection adapter	1
	15	698.1.033.1A	Red case with sponge rubber	1
	16	88765.1126T	DUCATI sticker RH/LH side	2

NOTES NO.	CODE NO.	DESCRIPTION	VALIDITY	Q.TY 
-----------	----------	-------------	----------	--

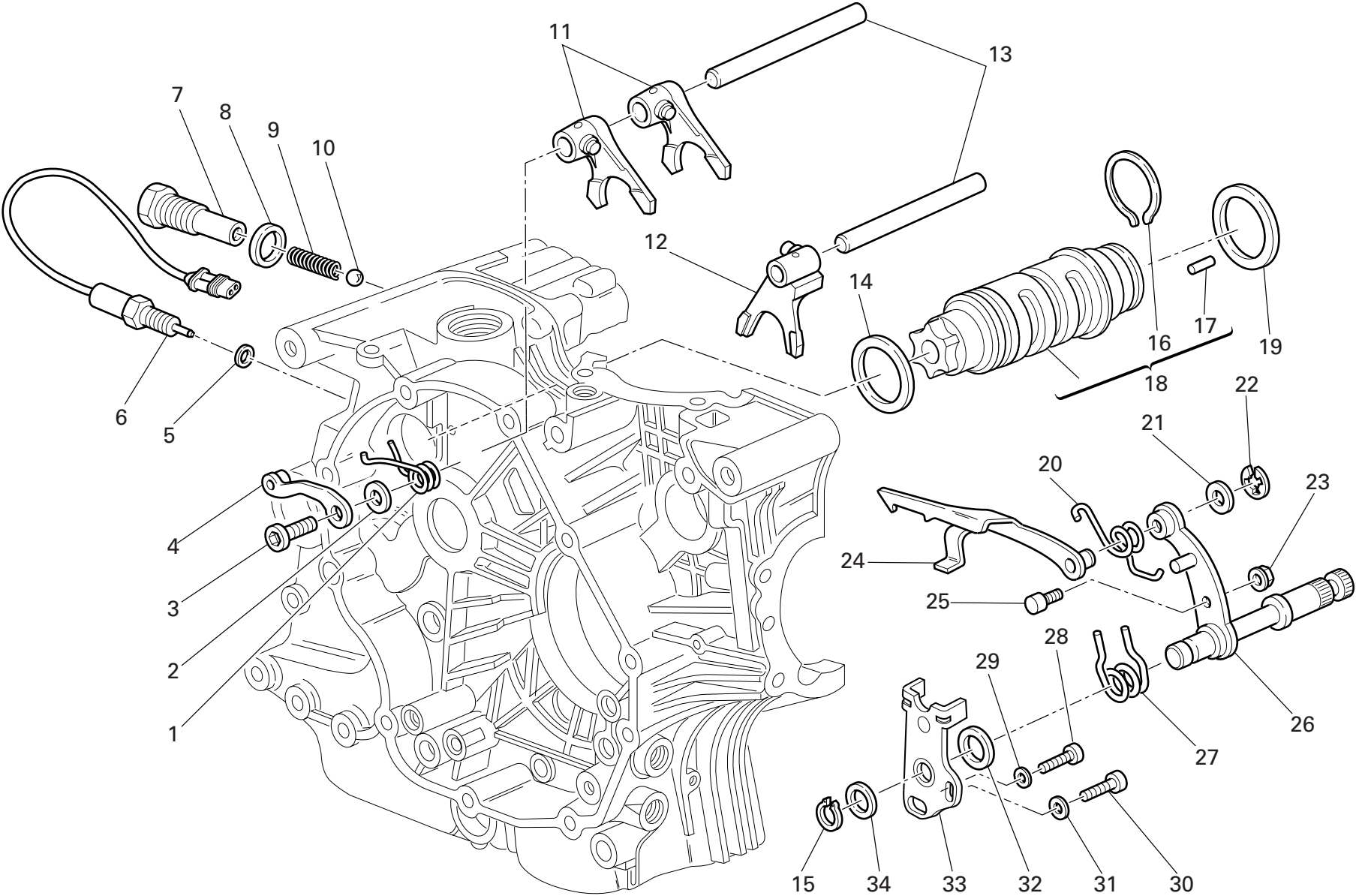

NOTES NO.	CODE NO.	DESCRIPTION	VALIDITY	Q.TY 
1	799.1.049.1A	Return spring		1
2	852.1.053.2A	Washer		1
3	779.1.039.1A	Special screw		1
4	455.2.003.1A	Gear stopper assembly		1
5	420.2.001.0A	Gasket th.1		1
6	539.1.021.1A	Switch		1
7	779.1.203.2A	Push rod holder		1
8	0272.91.090	Gasket		1
9	0660.13.143	Gear selector spring		1
10	76835.1134	Ball		1
11	0340.13.075	1st,4th-2nd,3rd gear selector fork		2
12	0340.13.080	5th,6th gear selector fork		1
13	0660.13.070	Fork pin		2
14	852.1.005.1A	Shim th. 1		1
14	852.1.093.1A	Shim th. 0.9		1
15	73500.1542	Circlip		1
16	882.1.006.1A	Needle retaining ring (square cross-section)		1
17	821.1.070.1A	Pin		6
18	182.2.018.1A	Complete gearbox drum		1
19	0660.13.060	Shim th. 1		1
19	852.1.094.1A	Shim th. 0.9		1
20	799.1.025.1A	Fork return spring		1
21	0400.09.050	Shim th. 0.5		1
21	0765.92.205	Shim th. 0.2		2
22	884.5.034.1A	Ring		1
23	748.1.040.1A	Nut		1
24	180.1.008.1A	Gearbox drum control fork		1

NOTES NO.	CODE NO.	DESCRIPTION	VALIDITY	Q.TY 
25	0660.13.165	Gearchange lever pin		1
26	821.1.001.1A	Pin with gearchange lever		1
27	0799.13.110	Gearchange lever return spring		1
28	771.5.067.8B	Screw		1
29	852.1.172.1A	Washer		1
30	771.5.123.8B	Screw		1
31	852.1.174.1A	Washer		1
32	881.1.012.1A	Centering ring		1
33	826.1.009.1A	Stopper plate		1
34	0400.29.125	Shim th. 0.2		2
34	0400.29.126	Shim th. 0.5		1

DRAWING 003

GEAR-BOX

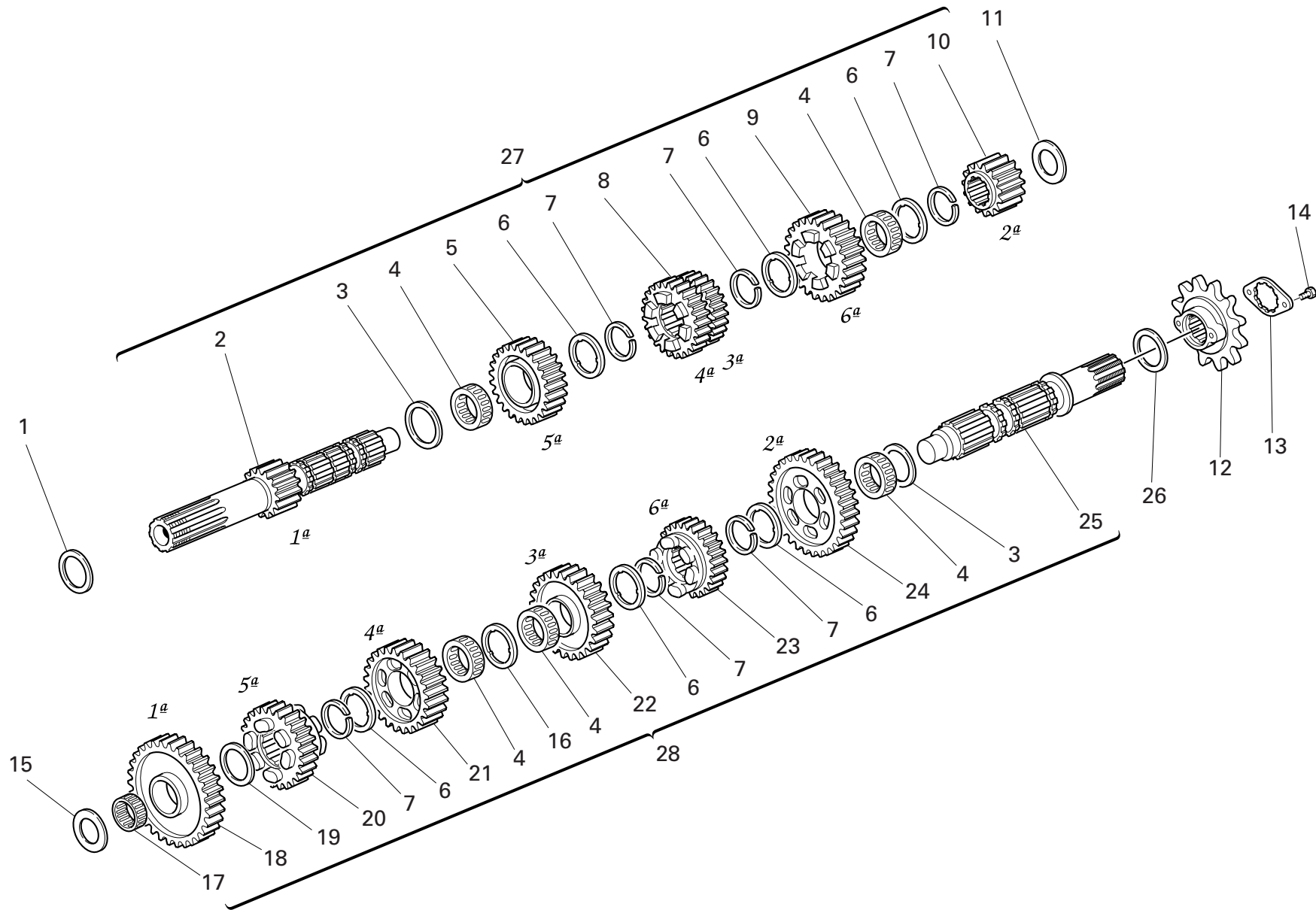

DRAWING 003

GEAR-BOX

NOTES NO.	CODE NO.	DESCRIPTION	VALIDITY	Q.TY 
1	0251.47.050	Shim th. 1		1
1	0251.47.054	Shim th. 1.2		1
1	852.1.108.1AH	Shim th. 0.9		1
1	852.1.108.1AL	Shim th. 1,1		1
1	852.1.108.1AN	Shim th. 1,3		1
2	149.1.033.1A	Gearbox main shaft		1
3	0670.16.150	Shim th. 0.5		2
4	701.4.005.1A	Needle bearing		5
5	172.1.110.1A	Driving gear 5th sp.		1
6	856.1.001.1A	Grooved washer th. 0.5		6
7	0670.16.145	Snap ring		6
8	172.1.109.1A	Driving gear 3rd/4th sp.		1
9	172.1.111.1A	Driving gear 6th sp.		1
10	172.1.108.1A	Driving gear 2nd sp.		1
11	0670.16.163	Shim th. 1.8		1
11	0670.16.184	Shim th. 1		1
11	713.1.014.1A	Shim th. 1.5		1
11	713.1.014.1B	Shim th. 1.7		1
11	713.1.014.1E	Shim th. 1.6		1
11	713.1.014.1F	Shim th. 1.9		1
11	713.1.266.1A	Spacer th. 3,15		1
12	449.A.043.3A	Chain sprocket Z=15		1
13	826.1.011.1A	Sprocket keep plate		1
14	8A00.67997	Screw		2
15	0670.16.164	Shim th. 2		1
15	0670.16.165	Shim th. 2.2		1
15	0670.16.184	Shim th. 1		1

CATALOGUE No: 915.1.220.2A
ISSUED: 10 - 05

NOTES NO.	CODE NO.	DESCRIPTION	VALIDITY	Q.TY 
15	0670.16.185	Shim th. 1.2		1
15	713.1.011.1A	Shim th. 2.3		1
15	713.1.014.1A	Shim th. 1.5		1
15	713.1.014.1E	Shim th. 1.6		1
16	856.1.031.1A	Grooved washer th. 0.5		1
17	76402.0002	Needle bearing		1
18	172.1.112.1A	Driven gear 1st sp.		1
19	0670.16.155	Shim th. 1		1
20	172.1.116.1A	Driven gear 5th sp.		1
21	172.1.115.1A	Driven gear 4th sp.		1
22	172.1.114.1A	Driven gear 3rd sp.		1
23	172.1.117.1A	Driven gear 6th sp.		1
24	172.1.113.1A	Driven gear 2nd sp.		1
25	149.1.034.1A	Gearbox lay shaft		1
26	0670.16.170	Shim th. 0.8		1
26	0670.16.171	Shim th. 1		1
26	852.1.105.1AB	Shim th. 0.9		1
26	852.1.105.1AD	Shim th. 1,1		1
26	852.1.105.1AG	Shim th. 0.7		1
27	150.2.061.1A	Complete main shaft		1
28	150.2.062.1A	Gearbox lay shaft		1

CATALOGUE No: 915.1.220.2A
ISSUED: 10 - 05

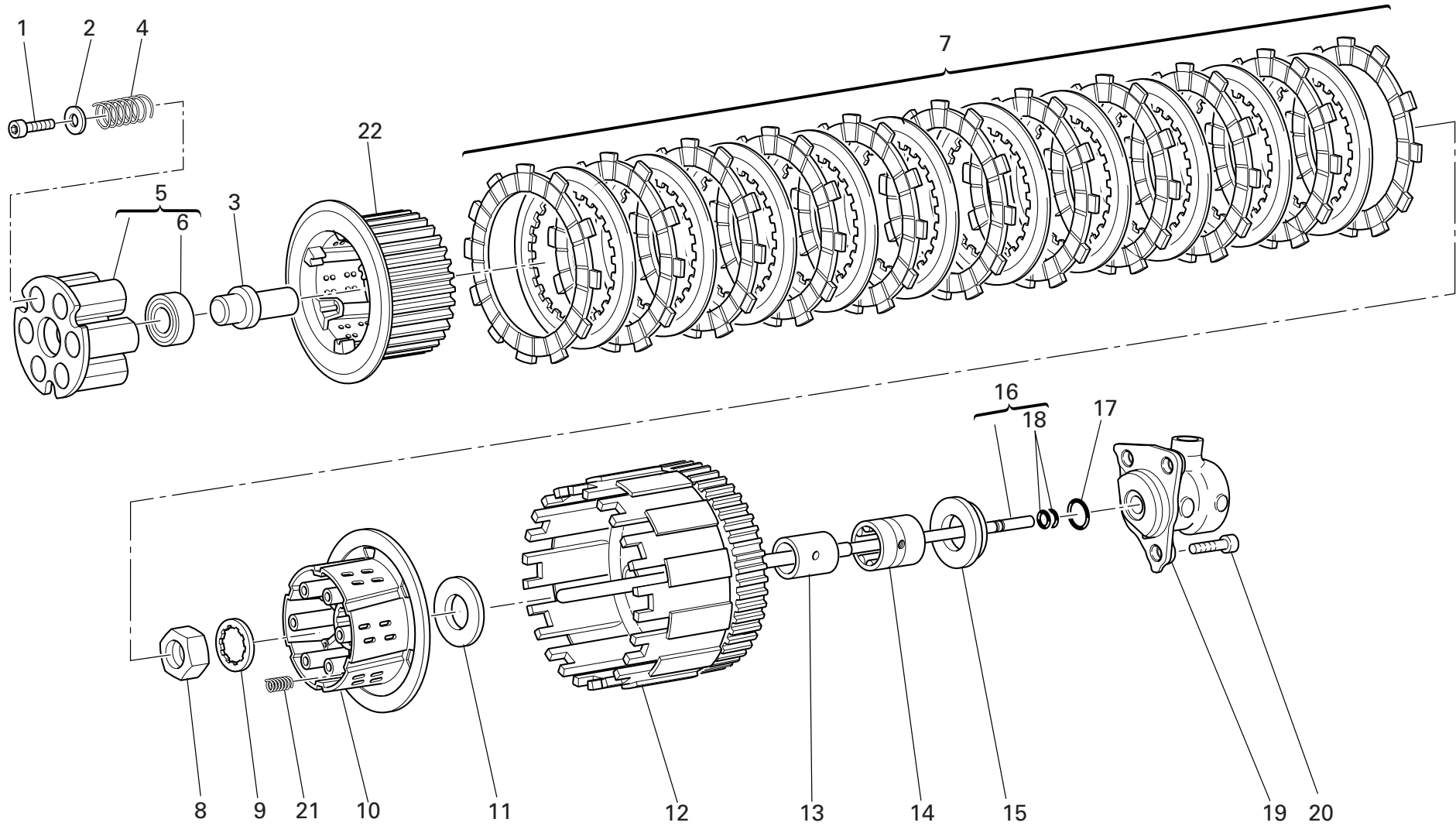

DRAWING 004 CLUTCH

NOTES NO.	CODE NO.	DESCRIPTION	VALIDITY	Q.TY 
1	771.5.065.8B	Screw		6
2	852.1.177.1A	Washer		6
3	818.1.015.1A	Clutch control pin		1
4	797.1.022.1A	Clutch spring		6
5	194.2.020.1A	Pressure plate		1
6	702.5.038.1A	Bearing		1
7	190.2.016.1A	Clutch plates set		1
8	750.1.007.1A	Nut		1
9	851.1.020.1A	Lock washer		1
10	196.1.024.1A	Clutch drum		1
11	856.1.014.1A	Shim		1
12	199.2.005.1A	Clutch housing		1
13	881.1.026.1A	Inner ring		1
14	702.5.015.1A	Bearing		1
15	713.1.119.1A	Spacer		1
16	117.2.007.1A	Clutch control rod		1
17	886.4.043.1A	O-ring		1
18	93823.2018	O-ring		2
19	195.4.003.1A	Piston assembly		1
20	771.5.065.8B	Screw		3
21	797.1.017.1A	Spring		3
22	196.1.025.1A	Hub		1

NOTES NO.	CODE NO.	DESCRIPTION	VALIDITY	Q.TY 
-----------	----------	-------------	----------	--

DRAWING 005

CLUTCH COVER

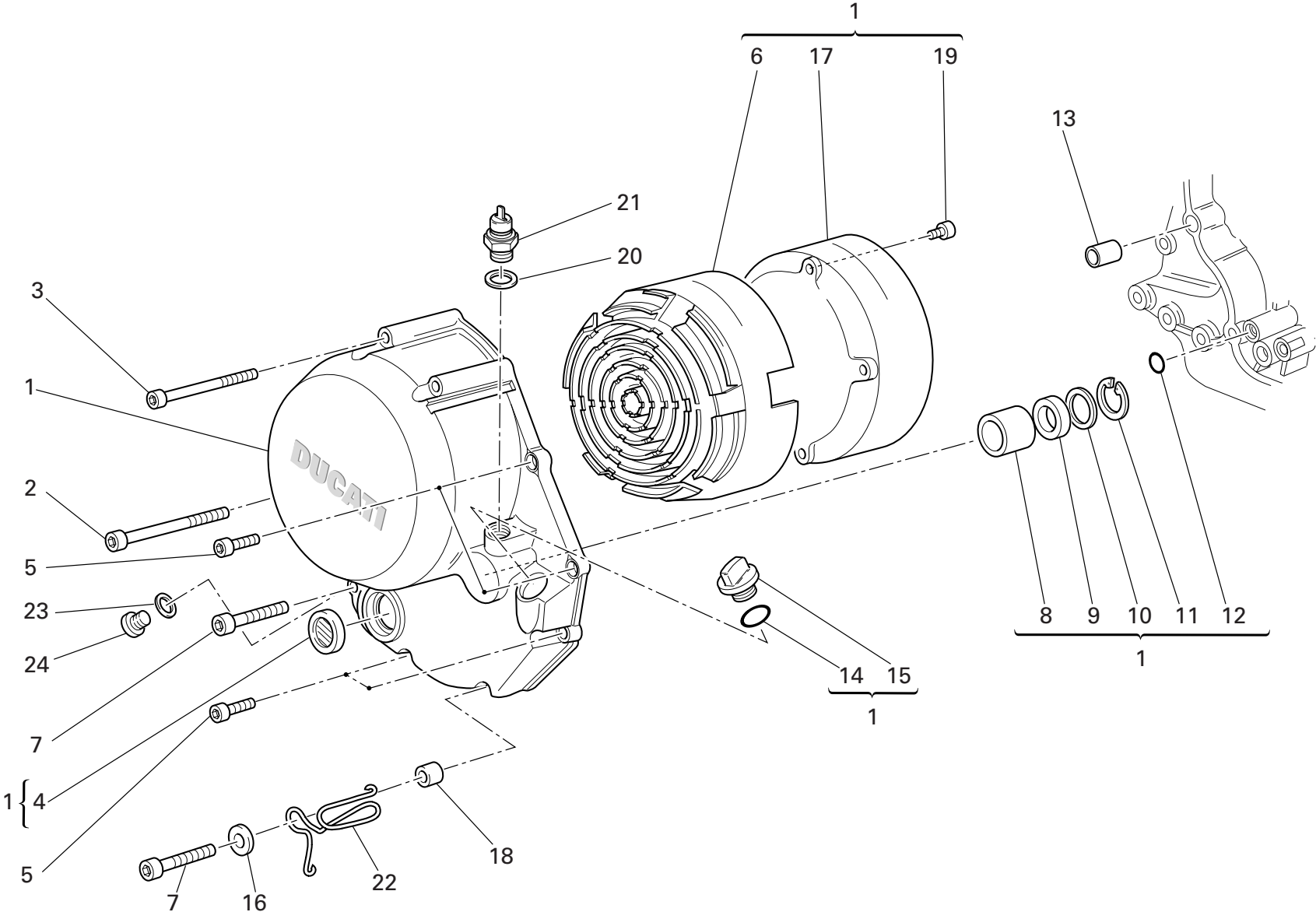

DRAWING 005 CLUTCH COVER

NOTES NO.	CODE NO.	DESCRIPTION	VALIDITY	Q.TY 
1	243.2.028.4AC	Cover clutch side		1
2	771.5.083.8B	Screw		1
3	771.5.081.8B	Screw		3
4	254.4.001.2A	Oil level sight glass		1
5	771.5.069.8B	Screw		4
6	486.1.051.1A	Panel (BLACK)		1
7	771.5.072.8B	Screw		2
8	0665.49.680	Bush		1
9	930.4.091.1A	Seal ring		1
10	852.1.008.1A	Shim th. 0.5		1
11	884.5.035.1A	Circlip		1
12	93827.0114	O-ring		1
13	0400.49.240	Locating bush		1
14	886.4.090.1A	O-ring		1
15	893.1.005.1A	Cap		1
16	852.1.176.1A	Washer		1
17	243.1.029.1A	Cover		1
18	713.1.241.1A	Spacer		1
19	773.1.001.1A	Screw		6
20	852.1.195.1A	Gasket th.2		1
21	539.4.030.1A	Switch		1
22	881.1.051.1A	Holder		1
23	852.5.024.1A	Gasket th.1		1
24	780.5.001.1A	Cap		1

NOTES NO.	CODE NO.	DESCRIPTION	VALIDITY	Q.TY 
-----------	----------	-------------	----------	--

DRAWING 006

CRANKSHAFT

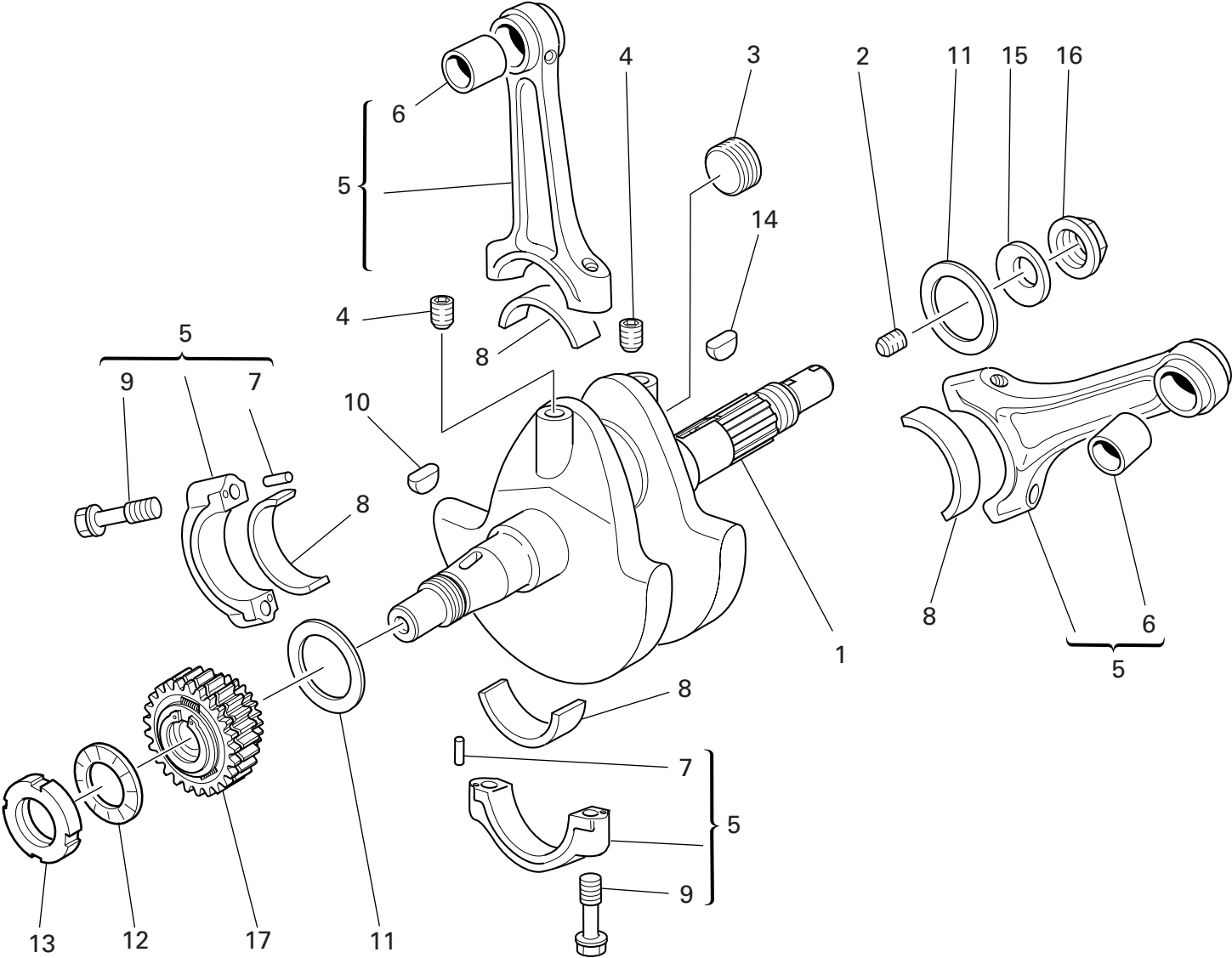

DRAWING 006 CRANKSHAFT

NOTES NO.	CODE NO.	DESCRIPTION	VALIDITY	Q.TY 
1	146.2.103.1A	Crankshaft		1
2	779.1.109.1A	Special screw		1
3	780.1.016.1A	Cap		1
4	72121.2106	Threaded dowel		2
5	158.2.018.1A	Connecting rods pair		1
6	0660.47.290	Standard bush		2
7	74224.0570	Pin		4
8	0660.47.230	Standard half-bearing		4
9	779.1.007.2A	Special screw		4
10	74172.1008	Woodruff key		1
11	852.1.104.1A	Shim th. 1.9		2
11	852.1.104.1B	Shim th. 1.95		2
11	852.1.104.1C	Shim th. 2		2
11	852.1.104.1D	Shim th. 2,05		2
11	852.1.104.1E	Shim th. 2,1		2
11	852.1.104.1F	Shim th. 2,15		2
11	852.1.104.1G	Shim th. 2.2		2
11	852.1.104.1H	Shim th. 2.25		2
11	852.1.104.1I	Shim th. 2.3		2
11	852.1.104.1J	Shim th. 2.35		2
11	852.1.104.1K	Shim th. 2,4		2
11	852.1.104.1L	Shim th. 2,45		2
11	852.1.104.1M	Shim th. 2.5		2
11	852.1.104.1N	Shim th. 2.55		2
12	851.4.003.1A	Lock washer		1
13	750.1.113.1A	Ring nut		1
14	0755.29.025	Woodruff key		1

CATALOGUE No: 915.1.220.2A
ISSUED: 10 - 05

NOTES NO.	CODE NO.	DESCRIPTION	VALIDITY	Q.TY 
15	799.5.001.2A	Spring washer		1
16	750.1.012.2A	Nut		1
17	170.2.077.1A	Primary drive front sprocket		1

CATALOGUE No: 915.1.220.2A
ISSUED: 10 - 05

DRAWING 007 CYLINDERS - PISTONS

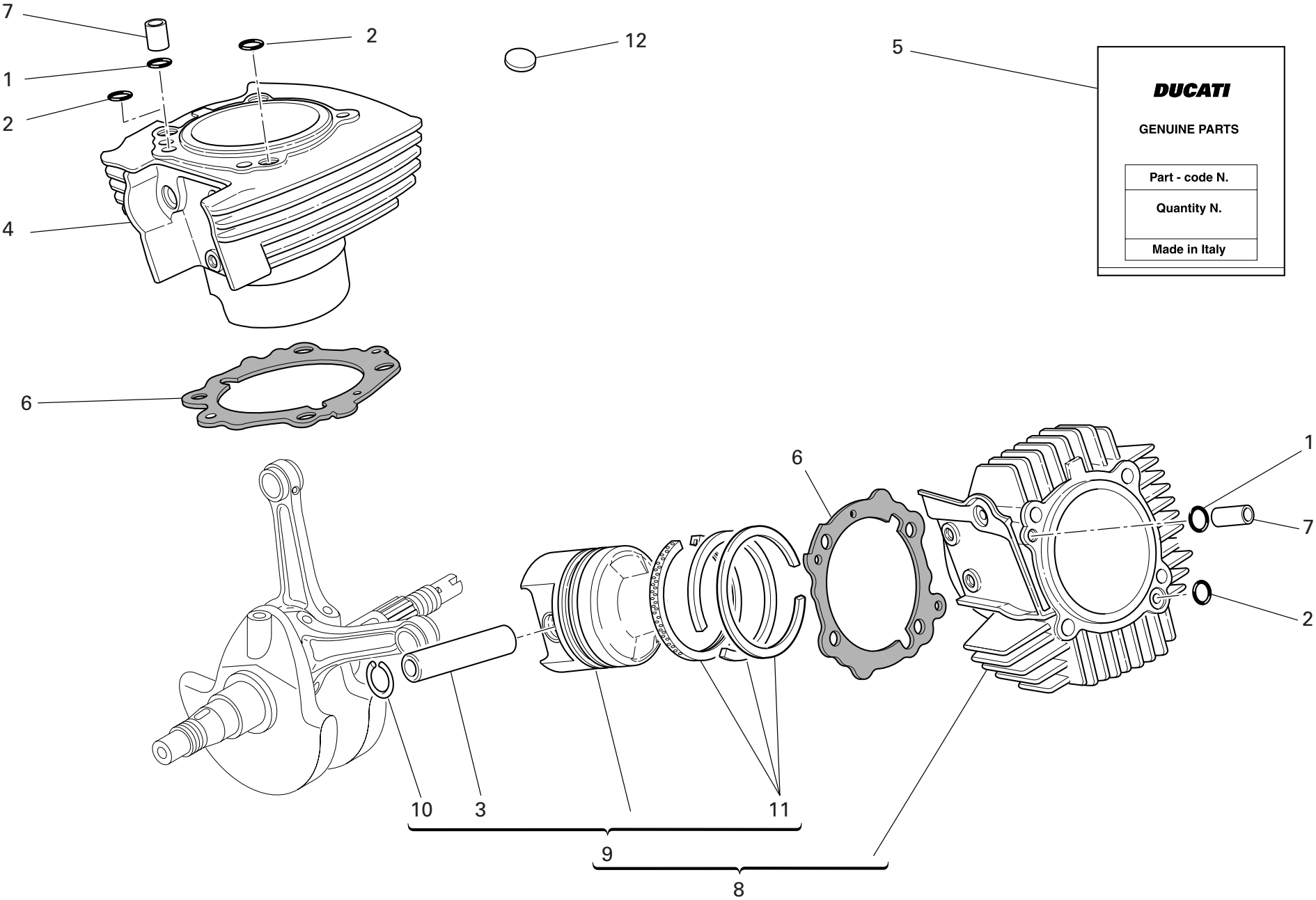

DRAWING 007 CYLINDERS - PISTONS

NOTES NO.	CODE NO.	DESCRIPTION	VALIDITY	Q.TY 
1	0400.17.030	O-ring		2
2	463.2.019.6A	O-ring		3
3	121.1.129.1A	Piston pin		2
4	120.2.086.1A	Vertical cylinder-piston fit		1
5	791.2.034.1A	Head-cylinder gaskets set		1
6	786.1.095.1A	Cylinder-crankcase gasket th. 0.4		2
7	0755.17.125	Bush		2
8	120.2.085.1A	Horizontal cylinder-piston fit		1
9	122.2.105.1A	Complete piston		2
10	884.4.017.1A	Piston pin circlip		4
11	121.2.035.1A	Piston rings set		2
12	700.1.027.1A	Vibration damper pad		47

NOTES NO.	CODE NO.	DESCRIPTION	VALIDITY	Q.TY 
-----------	----------	-------------	----------	--

DRAWING 008

TIMING

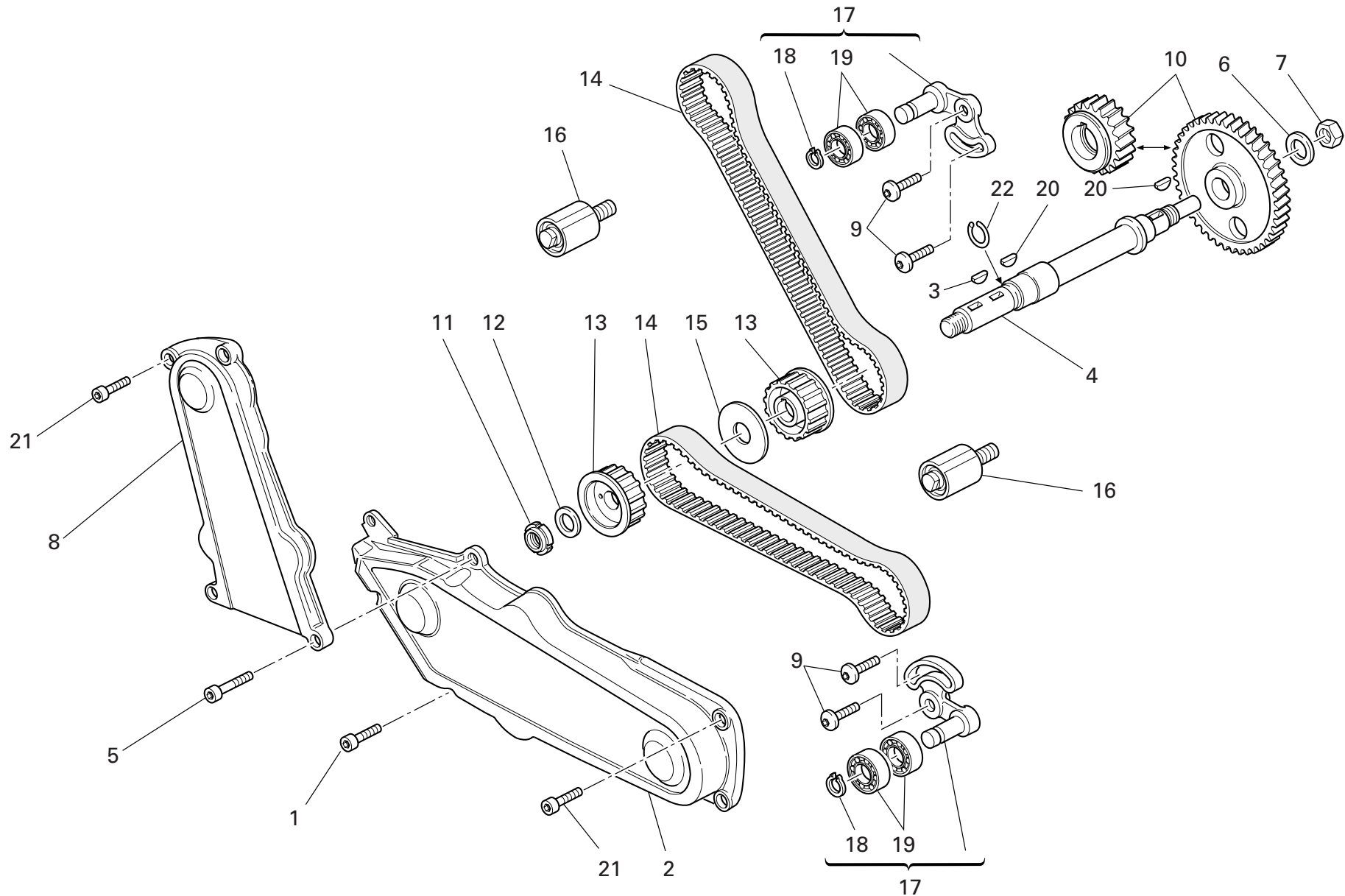

DRAWING 008 TIMING

NOTES NO.	CODE NO.	DESCRIPTION	VALIDITY	Q.TY 
1	771.5.067.8B	Screw		1
2	245.1.047.1A	Horizontal timing belt cover		1
3	74172.1008	Woodruff key		1
4	147.1.015.1A	Lay shaft		1
5	771.5.069.8B	Screw		2
6	851.1.013.1A	Lock washer		1
7	0124.40.060	Hexagon nut		1
8	245.1.048.1A	Vertical timing belt cover		1
9	772.1.010.3A	Screw		4
10	171.2.020.2B	Timing gears pair		1
11	703.5.006.2A	Elastic-stop ring nut		1
12	852.1.173.1A	Washer		1
13	255.1.001.1B	Timing belt roller		2
14	737.4.007.2A	Timing drive toothed belt		2
15	856.1.002.2A	Belt roller separating washer sp. 2		1
16	451.1.025.1A	Fixed tensioner assembly		2
17	451.2.017.1A	Complete vertical cylinder tensioner roller		2
18	884.5.034.1A	Ring		2
19	702.4.069.1A	Bearing		4
20	0755.29.025	Woodruff key		2
21	771.5.064.8B	Screw		4
22	882.1.003.1A	Snap ring		1

NOTES NO.	CODE NO.	DESCRIPTION	VALIDITY	Q.TY 
-----------	----------	-------------	----------	--

DRAWING 009

FILTERS AND OIL PUMP

d.m.m. 005802

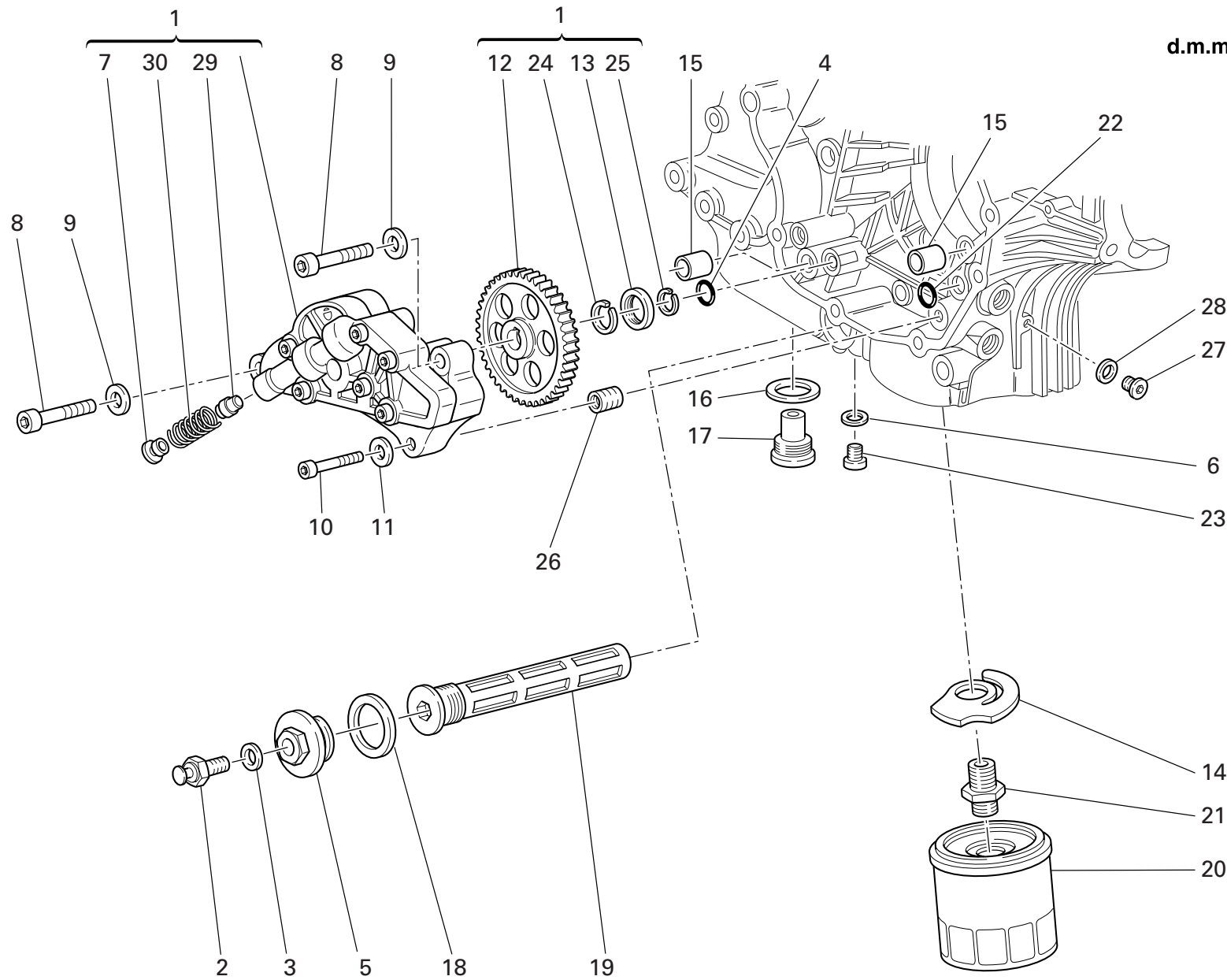

DRAWING 009 FILTERS AND OIL PUMP

NOTES NO.	CODE NO.	DESCRIPTION	VALIDITY	Q.TY 
1	174.2.025.6A	Complete oil pump		1
2	552.1.045.2A	Thermistor		1
3	420.2.001.0A	Gasket th.1		1
4	886.4.037.1A	O-ring		1
5	873.1.039.1A	Cap		1
6	852.1.120.1A	Aluminium gasket		1
7	780.1.018.1A	Bypass cap		1
8	771.5.129.8B	Screw		2
9	853.1.002.1A	Spring washer		2
10	771.5.069.8B	Screw		1
11	853.1.004.1A	Spring washer		1
12	174.1.025.2A	Pump drive gear		1
13	710.1.001.1A	Bush		1
14	799.2.077.2A	Bypass spring		1
15	0759.49.280	Locating bush		2
16	220.3.208.3A	Gasket		1
17	780.2.047.1A	Oil drain plug with magnet		1
18	852.5.005.1A	Gasket th.1,5		1
19	894.2.009.1A	Oil filter		1
20	444.4.003.4A	Oil filter cartridge		1
21	815.1.028.1A	Nipple		1
22	93827.0114	O-ring		1
23	779.1.198.2A	Cap		1
24	884.4.042.1A	Snap ring		1
25	884.5.036.1A	Circlip		1
26	0670.49.310	Reduction bush		1
27	779.1.162.2A	Cap		1

CATALOGUE No: 915.1.220.2A
ISSUED: 10 - 05

NOTES NO.	CODE NO.	DESCRIPTION	VALIDITY	Q.TY 
28	852.1.195.1A	Gasket th.2		1
29	593.1.018.1A	Bypass valve		1
30	799.1.055.1A	Bypass spring		1

CATALOGUE No: 915.1.220.2A
ISSUED: 10 - 05

DRAWING 010

HALF CRANKCASES

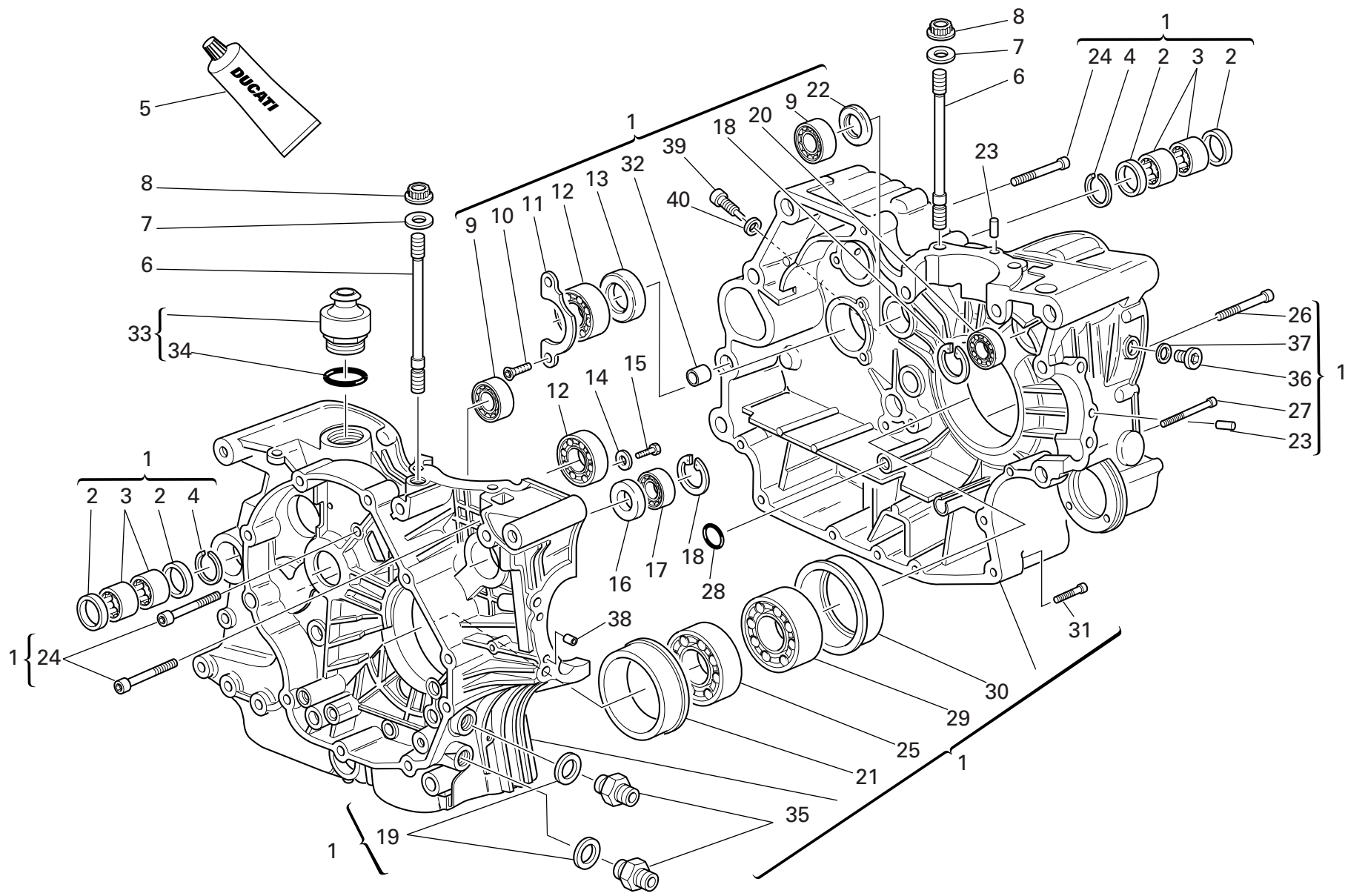

DRAWING 010 HALF CRANKCASES

NOTES NO.	CODE NO.	DESCRIPTION	VALIDITY	Q.TY 
1	225.2.088.2A	Complete half-crankcases pair		1
2	0755.49.265	Seal ring		4
3	76400.0004	Needle bearing		4
4	76266.2668	Snap ring		2
5	94247.0014	Fluid sealant		1
6	766.1.048.1A	Stud bolt for fastening head cylinder		8
7	856.1.064.2A	Special washer		8
8	748.1.050.1A	Nut		8
9	702.4.040.1A	Bearing		2
10	72094.1616	Screw		2
11	0367.49.275	Keep plate		1
12	75120.2567	Bearing		2
13	0660.49.268	Seal ring		1
14	713.1.140.1A	Spacer		2
15	770.5.250.8B	Screw		2
16	93785.1830	Seal ring		1
17	75794.1542	Bearing		1
18	73503.3380	Circlip		2
19	420.2.006.4A	Aluminium gasket		2
20	702.5.008.1A	Bearing		1
21	710.1.069.1A	Bearing holder bush		1
22	463.4.001.1A	Seal ring		1
23	0011.52.010	Locating dowel		2
24	771.5.136.8B	Screw		6
25	702.4.020.1A	Bearing		1
26	779.1.029.2A	Special screw		1
27	771.5.080.8B	Screw		1

CATALOGUE No: 915.1.220.2A
ISSUED: 10 - 05

NOTES NO.	CODE NO.	DESCRIPTION	VALIDITY	Q.TY 
28	93827.0114	O-ring		1
29	75191.3380	Bearing		1
30	710.1.070.1A	Bearing holder bush		1
31	771.5.072.8B	Screw		5
32	711.1.095.1A	Bush		2
33	593.1.003.1B	Breather valve		1
34	93823.3156	O-ring		1
35	815.1.022.1A	Nipple		2
36	779.1.026.2A	Screw		1
37	852.5.026.1A	Aluminium gasket th.1,5		1
38	711.1.128.1A	Bush		2
39	779.1.296.2A	Special screw		1
40	852.5.025.1A	Aluminium gasket th.1		1

CATALOGUE No: 915.1.220.2A
ISSUED: 10 - 05

DRAWING 011 ALTERNATOR COVER

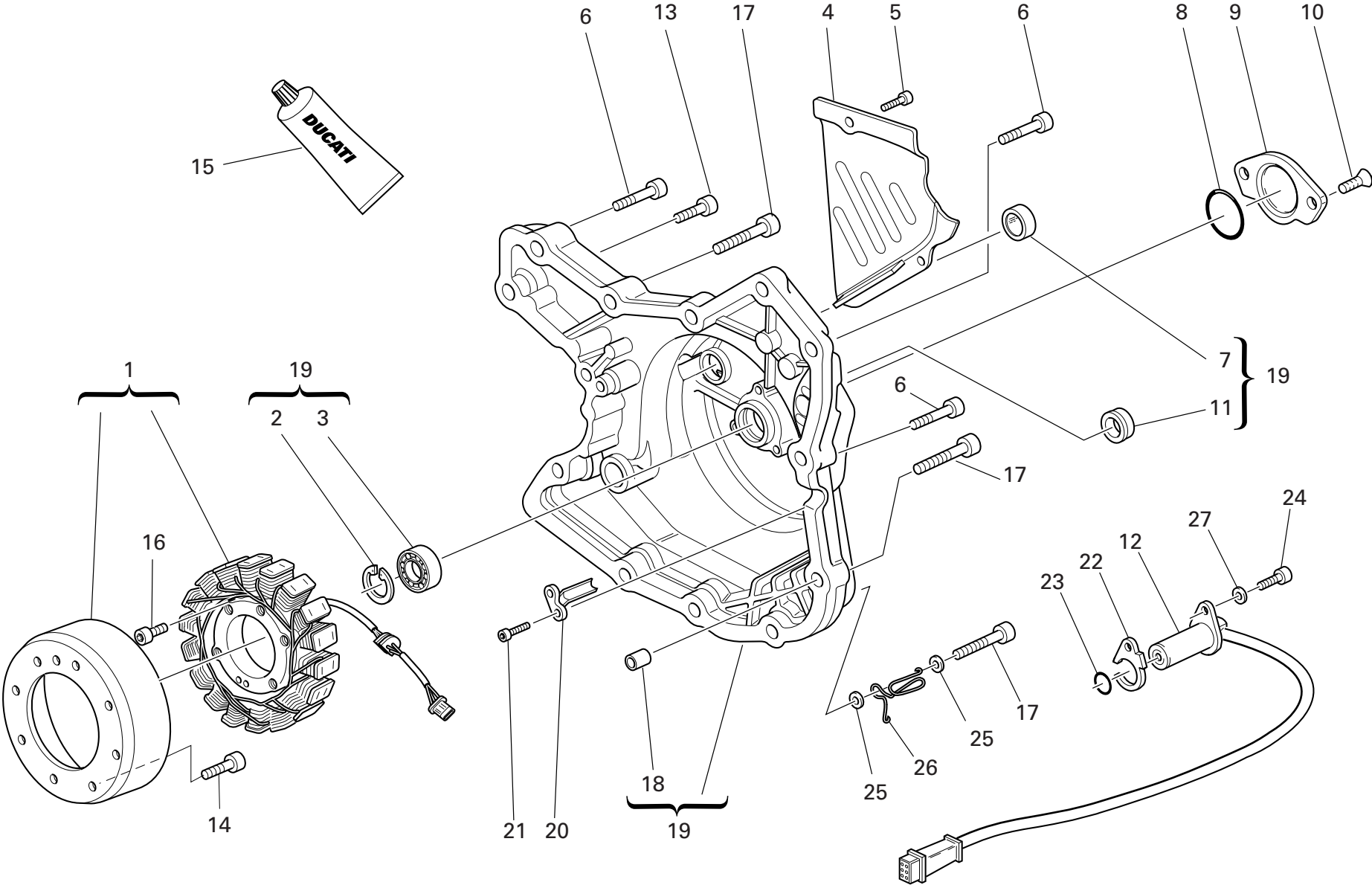

DRAWING 011 ALTERNATOR COVER

NOTES NO.	CODE NO.	DESCRIPTION	VALIDITY	Q.TY	
1	264.4.022.1A	Generator "KOKUSAN"		1	
2	73503.3380	Circlip		1	
3	702.5.008.1A	Bearing		1	
4	247.1.083.1AE	Chain cover		1	
5	771.5.064.2B	Screw		2	
6	771.5.069.8B	Screw		9	
7	254.1.001.1A	Oil level sight glass		1	
8	886.4.035.1A	O-ring		1	
9	247.1.002.1BC	Cover		1	
10	777.5.049.8B	Screw		2	
11	93783.1524	Seal ring		1	
12	552.4.020.1A	Sensor		1	
13	771.5.067.8B	Screw		2	
14	779.4.075.1A	Screw		8	
15	94247.0014	Fluid sealant		1	
16	771.5.073.8B	Screw		3	
17	771.5.071.8B	Screw		3	
18	0400.49.240	Locating bush		2	
19	242.2.045.2A	Generator cover		1	
20	830.1.144.1A	Bracket		1	
21	771.5.040.8B	Screw		2	
22	788.1.076.1A	Gasket th.0,6		1	
22	788.1.076.1AA	Gasket th.0,8		1	
22	788.1.076.1AB	Gasket th.1,0		1	
23	886.4.033.1A	O-ring		1	
24	771.5.066.8B	Screw		1	
25	734306N01	Washer		2	

CATALOGUE No: 915.1.220.2A
ISSUED: 10 - 05

NOTES NO.	CODE NO.	DESCRIPTION	VALIDITY	Q.TY	
26	881.1.051.1A	Holder		1	
27	853.1.003.1A	Spring washer		1	

CATALOGUE No: 915.1.220.2A
ISSUED: 10 - 05

DRAWING 012 ELECTRIC STARTER AND IGNITION

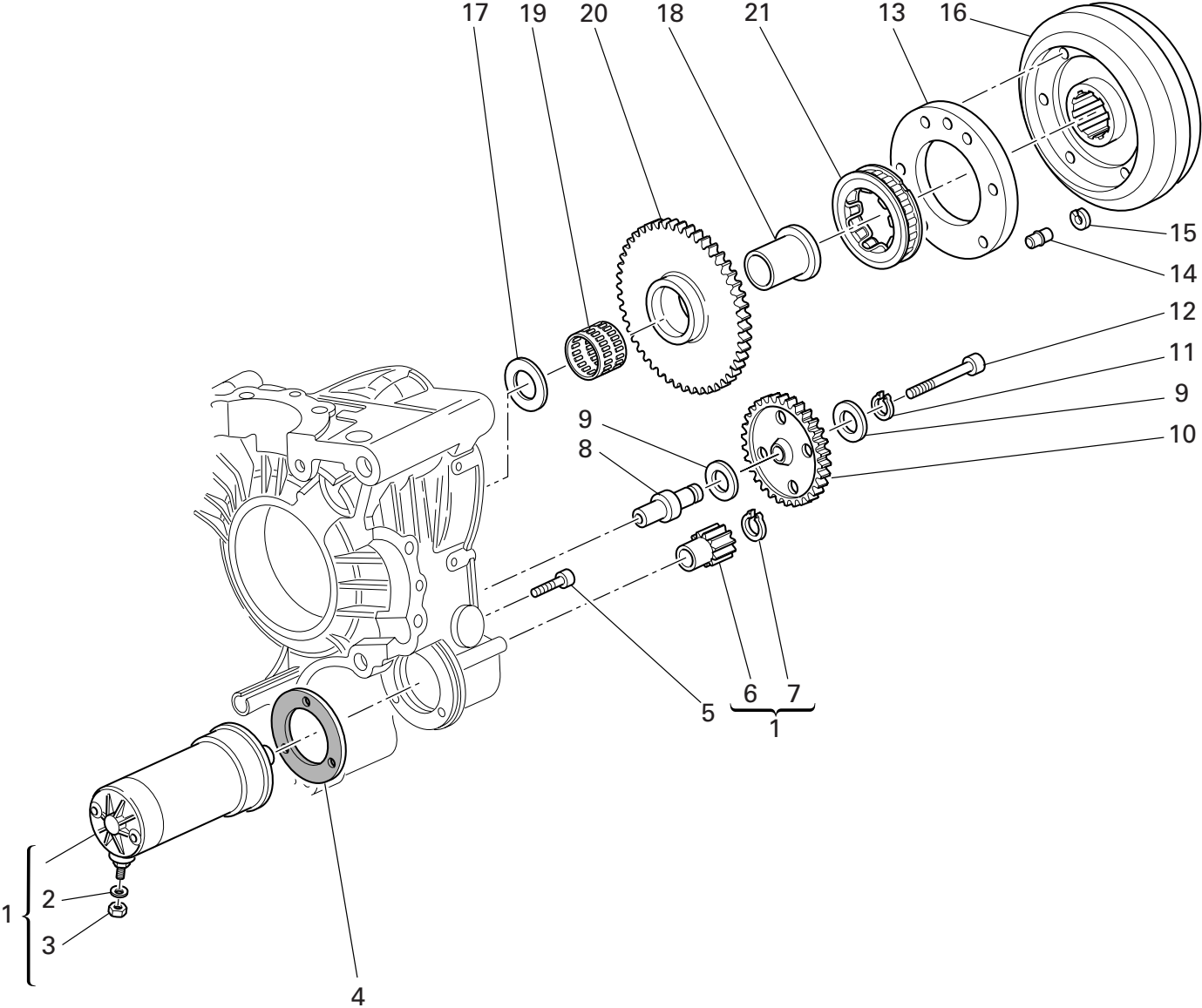

DRAWING 012 ELECTRIC STARTER AND IGNITION

NOTES NO.	CODE NO.	DESCRIPTION	VALIDITY	Q.TY 
1	270.4.001.1A	Complete starter motor (8-9 included)		1
2	853.1.003.1A	Spring washer		1
3	750.1.121.1A	Nut		1
4	788.1.054.1A	Starter motor gasket		1
5	771.5.069.8B	Screw		2
6	176.1.001.1A	Starter motor sprocket		1
7	884.5.036.1A	Circlip		1
8	0660.50.020	Intermediate gear pin		1
9	856.1.071.1A	Washer		2
10	176.1.009.1A	Intermediate gear assembly		1
11	73500.1440	Circlip		1
12	771.5.078.8B	Screw		1
13	160.1.057.1A	Flange		1
14	863.1.002.1A	Locating pin		1
15	882.1.012.1A	Check ring		1
16	276.1.025.1B	Ignition flywheel		1
17	0619.50.065	Washer		1
18	881.1.010.1C	Inner ring		1
19	701.4.003.1A	Needle bearing		1
20	173.1.012.3A	Electric starter driven gear		1
21	701.4.007.1A	Starter clutch		1

NOTES NO.	CODE NO.	DESCRIPTION	VALIDITY	Q.TY 
-----------	----------	-------------	----------	--

DRAWING 013

HEAD : TIMING

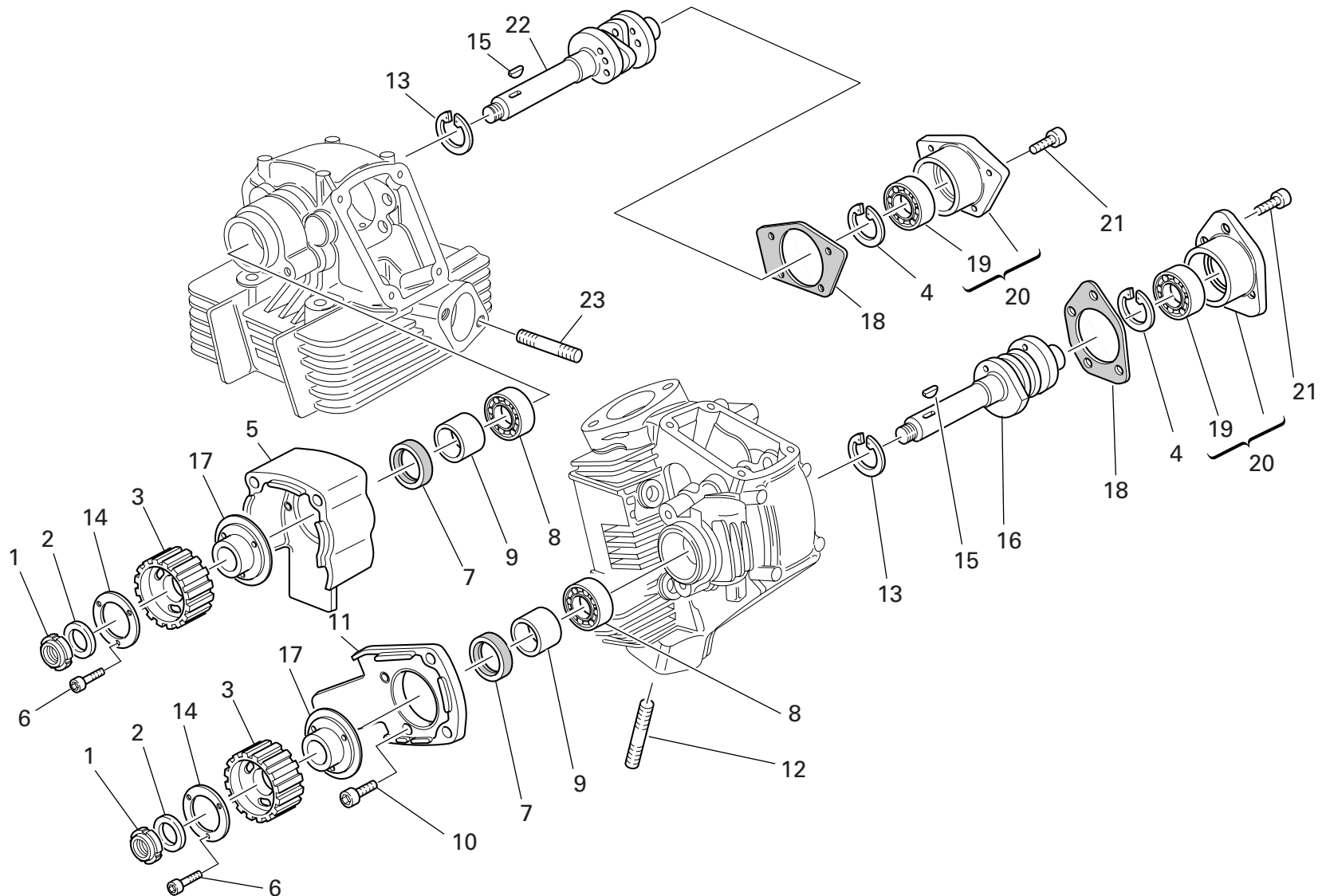

DRAWING 013 HEAD : TIMING

NOTES NO.	CODE NO.	DESCRIPTION	VALIDITY	Q.TY 
1	703.5.006.1A	Elastic-stop ring nut		2
2	852.1.173.1A	Washer		2
3	255.1.014.1A	Timing belt roller		2
4	73503.3380	Circlip		2
5	235.1.027.1A	Vertical rubber cap		1
6	771.5.040.8B	Screw		6
7	0204.70.105	Seal ring		2
8	75120.1747	Bearing		2
9	713.1.007.1A	Belt roller spacer		2
10	771.5.065.8B	Screw		4
11	235.1.026.1A	Horizontal rubber cap		1
12	766.4.017.2A	Stud bolt		4
13	73503.3683	Circlip		2
14	852.1.124.2A	Special washer		2
15	74172.1008	Woodruff key		2
16	148.1.147.1A	Horizontal head camshaft		1
17	160.1.076.1A	Flange		2
18	0660.92.310	Cap gasket		2
19	75173.1542	Bearing		2
20	235.2.031.1A	Cap with bearing		2
21	771.5.066.8B	Screw		7
22	148.1.146.1A	Vertical head camshaft		1
23	766.4.018.1A	Stud bolt		4

NOTES NO.	CODE NO.	DESCRIPTION	VALIDITY	Q.TY 
-----------	----------	-------------	----------	--

DRAWING 014 VERTICAL HEAD

17★ Scodellino ritorno
Return cap
Coupelle retour
Einstellhülse

19★ Registro bilanciare
Adjustment
Réglage
Ventilhäppchen

0727.92.050	— 5	0727.92.171	— 7,15
0727.92.150	— 5,05	0727.92.072	— 7,20
0727.92.051	— 5,10	0727.92.172	— 7,25
0727.92.151	— 5,15	0727.92.073	— 7,30
0727.92.052	— 5,20	0727.92.173	— 7,35
0727.92.152	— 5,25	0727.92.074	— 7,40
0727.92.053	— 5,30	0727.92.174	— 7,45
0727.92.153	— 5,35	0727.92.075	— 7,50
0727.92.054	— 5,40	0727.92.175	— 7,55
0727.92.154	— 5,45	0727.92.076	— 7,60
0727.92.055	— 5,50	0727.92.176	— 7,65
0727.92.155	— 5,55	0727.92.077	— 7,70
0727.92.056	— 5,60	0727.92.177	— 7,75
0727.92.156	— 5,65	0727.92.078	— 7,80
0727.92.057	— 5,70	0727.92.178	— 7,85
0727.92.157	— 5,75	0727.92.079	— 7,90
0727.92.058	— 5,80	0727.92.179	— 7,95
0727.92.158	— 5,85	0727.92.080	— 8
0727.92.059	— 5,90	0727.92.180	— 8,05
0727.92.159	— 5,95	0727.92.081	— 8,10
0727.92.060	— 6	0727.92.181	— 8,15
0727.92.160	— 6,05	0727.92.082	— 8,20
0727.92.061	— 6,10	0727.92.182	— 8,25
0727.92.161	— 6,15	0727.92.083	— 8,30
0727.92.062	— 6,20	0727.92.183	— 8,35
0727.92.162	— 6,25	0727.92.084	— 8,40
0727.92.063	— 6,30	0727.92.184	— 8,45
0727.92.163	— 6,35	0727.92.085	— 8,50
0727.92.064	— 6,40	0727.92.185	— 8,55
0727.92.164	— 6,45	0727.92.086	— 8,60
0727.92.065	— 6,50	0727.92.186	— 8,65
0727.92.165	— 6,55	0727.92.087	— 8,70
0727.92.066	— 6,60	0727.92.187	— 8,75
0727.92.166	— 6,65	0727.92.088	— 8,80
0727.92.067	— 6,70	0727.92.188	— 8,85
0727.92.167	— 6,75	0727.92.089	— 8,90
0727.92.068	— 6,80	0727.92.189	— 8,95
0727.92.168	— 6,85	0727.92.090	— 9
0727.92.069	— 6,90	0727.92.092	— 9,20
0727.92.169	— 6,95	0727.92.094	— 9,40
0727.92.070	— 7	0727.92.096	— 9,60
0727.92.170	— 7,05		
0727.92.071	— 7,10		

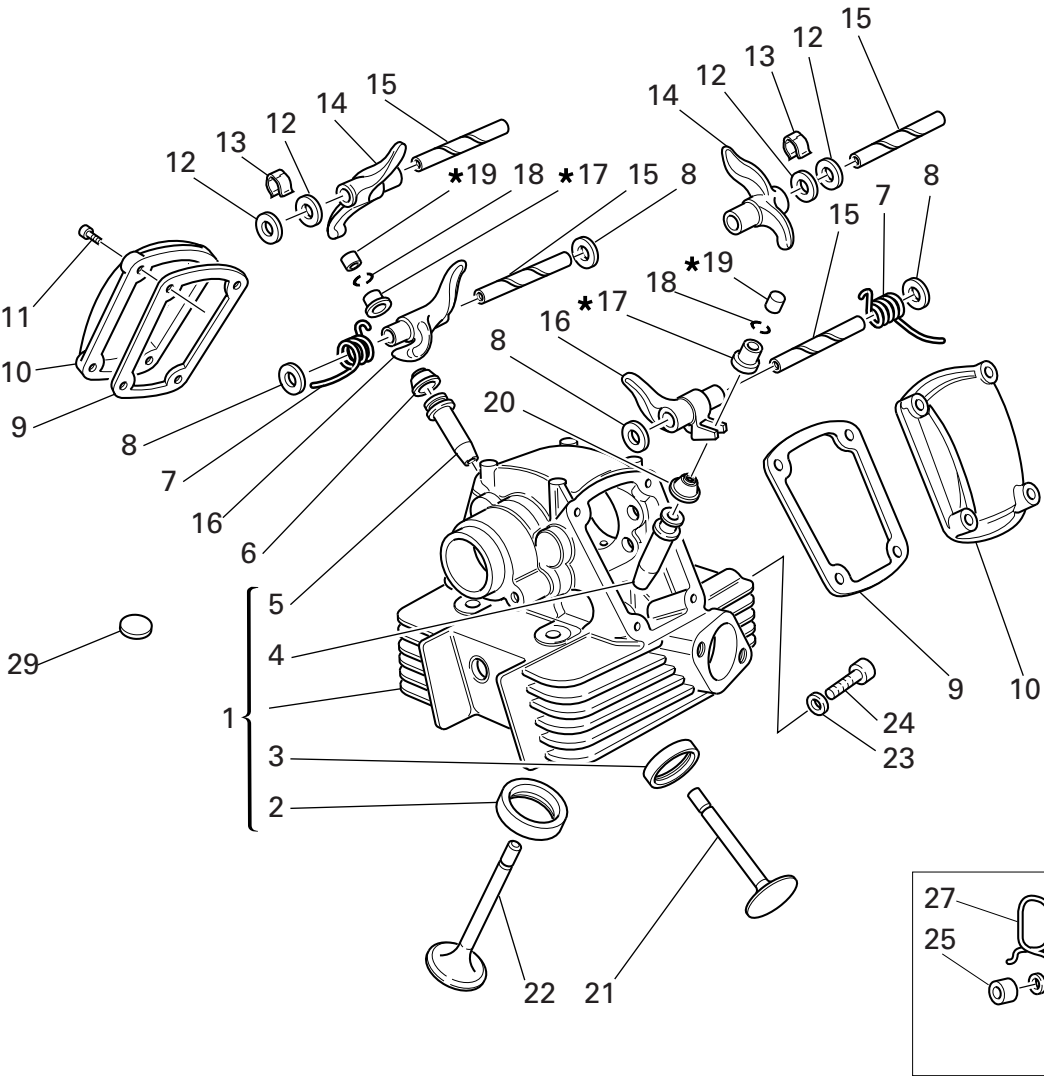

0723.92.500	— 2	0723.92.515	— 3,50
0723.92.535	— 2,05	0723.92.695	— 3,55
0723.92.501	— 2,10	0723.92.516	— 3,60
0723.92.545	— 2,15	0723.92.705	— 3,65
0723.92.502	— 2,20	0723.92.517	— 3,70
0723.92.555	— 2,25	0723.92.715	— 3,75
0723.92.503	— 2,30	0723.92.518	— 3,80
0723.92.565	— 2,35	0723.92.725	— 3,85
0723.92.504	— 2,40	0723.92.519	— 3,90
0723.92.575	— 2,45	0723.92.735	— 3,95
0723.92.505	— 2,50	0723.92.520	— 4
0723.92.585	— 2,55	0723.92.745	— 4,05
0723.92.506	— 2,60	0723.92.521	— 4,10
0723.92.595	— 2,65	0723.92.531	— 4,15
0723.92.507	— 2,70	0723.92.522	— 4,20
0723.92.605	— 2,75	0723.92.533	— 4,25
0723.92.508	— 2,80	0723.92.523	— 4,30
0723.92.615	— 2,85	0723.92.534	— 4,35
0723.92.509	— 2,90	0723.92.524	— 4,40
0723.92.625	— 2,95	0723.92.537	— 4,45
0723.92.510	— 3	0723.92.525	— 4,50
0723.92.635	— 3,05	0723.92.538	— 4,55
0723.92.511	— 3,10	0723.92.526	— 4,60
0723.92.645	— 3,15	0723.92.539	— 4,65
0723.92.512	— 3,20	0723.92.527	— 4,70
0723.92.655	— 3,25	0723.92.540	— 4,75
0723.92.513	— 3,30	0723.92.528	— 4,80
0723.92.675	— 3,35	0723.92.541	— 4,85
0723.92.514	— 3,40	0723.92.529	— 4,90
0723.92.685	— 3,45	0723.92.542	— 4,95
		0723.92.530	— 5
		0723.92.543	— 5,05
		0723.92.544	— 5,10
		0723.92.546	— 5,15
		0723.92.547	— 5,20
		0723.92.548	— 5,25
		0723.92.549	— 5,30

DRAWING 014

VERTICAL HEAD

NOTES NO.	CODE NO.	DESCRIPTION	VALIDITY	Q.TY 
1	301.2.125.1A	Complete vertical head		1
2	304.1.005.2A	Intake valve seat		1
2	304.1.005.2AB	Oversize intake valve seat 0.03		1
2	304.1.005.2AC	Oversize intake valve seat 0.06		1
3	304.1.006.2A	Exhaust valve seat		1
3	304.1.006.2AB	Oversize exhaust valve seat 0.03		1
3	304.1.006.2AC	Oversize exhaust valve seat 0.06		1
4	303.1.003.1A	Intake valve cast iron guide		1
4	303.1.003.1AB	Oversize valve guide 0.03		1
4	303.1.003.1AC	Oversize valve guide 0.06		1
4	303.1.003.1AD	Oversize valve guide 0.09		1
5	303.1.004.1C	Exhaust valve bronze guide		1
5	303.1.004.1CB	Oversize valve guide 0.03		1
5	303.1.004.1CC	Oversize valve guide 0.06		1
5	303.1.004.1CD	Oversize valve guide 0.09		1
6	764.1.013.1A	Valve seal		1
7	799.1.061.1A	Closing rocker spring		2
8	0619.92.180	Shim th. 0.3		6
8	0670.92.190	Shim th. 2		4
8	0765.92.185	Shim th. 1		2
8	0765.92.190	Shim th. 0.5		4
8	0765.92.195	Shim th. 0.1		1
8	0765.92.205	Shim th. 0.2		8
9	788.1.032.2A	Valve cover gasket		2
10	240.1.010.1AB	Valve cover		2
11	771.5.066.8B	Screw		4
12	0647.70.010	Shim		4

CATALOGUE No: 915.1.220.2A
ISSUED: 10 - 05

NOTES NO.	CODE NO.	DESCRIPTION	VALIDITY	Q.TY 
13	0375.92.210	Spring		2
14	208.1.012.4A	Opening rocker		2
15	821.1.115.1A	Rocker shaft		4
16	209.1.012.4A	Closing rocker		2
17	0727.92.070	See table		2
18	669.1.003.1A	Split rings		4
19	0723.92.240	See table		2
20	764.1.009.1A	Valve seal		1
21	211.1.003.4A	Exhaust valve		1
22	210.1.003.5A	Intake valve		1
23	852.5.023.1A	Gasket		1
24	779.1.133.1A	Screw		1
25	713.1.241.1A	Spacer		1
26	771.5.071.8B	Screw		1
27	829.1.358.1A	Holder		1
28	852.1.176.1A	Washer		2
29	700.1.027.1A	Vibration damper pad		20

CATALOGUE No: 915.1.220.2A
ISSUED: 10 - 05

DRAWING 015 HORIZONTAL HEAD

14★ Scodellino ritorno Return cap Coupelle retour Einstellhülse			
0727.92.050	5	0727.92.073	7,30
0727.92.150	5,05	0727.92.173	7,35
0727.92.051	5,10	0727.92.074	7,40
0727.92.151	5,15	0727.92.174	7,45
0727.92.052	5,20	0727.92.075	7,50
0727.92.152	5,25	0727.92.175	7,55
0727.92.053	5,30	0727.92.076	7,60
0727.92.153	5,35	0727.92.176	7,65
0727.92.054	5,40	0727.92.077	7,70
0727.92.154	5,45	0727.92.177	7,75
0727.92.055	5,50	0727.92.078	7,80
0727.92.155	5,55	0727.92.178	7,85
0727.92.056	5,60	0727.92.079	7,90
0727.92.156	5,65	0727.92.179	7,95
0727.92.057	5,70	0727.92.080	8
0727.92.157	5,75	0727.92.180	8,05
0727.92.058	5,80	0727.92.081	8,10
0727.92.158	5,85	0727.92.181	8,15
0727.92.059	5,90	0727.92.082	8,20
0727.92.159	5,95	0727.92.182	8,25
0727.92.060	6	0727.92.083	8,30
0727.92.160	6,05	0727.92.183	8,35
0727.92.061	6,10	0727.92.084	8,40
0727.92.161	6,15	0727.92.184	8,45
0727.92.062	6,20	0727.92.085	8,50
0727.92.162	6,25	0727.92.185	8,55
0727.92.063	6,30	0727.92.086	8,60
0727.92.163	6,35	0727.92.186	8,65
0727.92.064	6,40	0727.92.087	8,70
0727.92.164	6,45	0727.92.187	8,75
0727.92.065	6,50	0727.92.088	8,80
0727.92.165	6,55	0727.92.188	8,85
0727.92.066	6,60	0727.92.089	8,90
0727.92.166	6,65	0727.92.189	8,95
0727.92.067	6,70	0727.92.090	9
0727.92.167	6,75	0727.92.092	9,20
0727.92.068	6,80	0727.92.094	9,40
0727.92.168	6,85	0727.92.096	9,60
0727.92.069	6,90		
0727.92.169	6,95		
0727.92.070	7		
0727.92.170	7,05		
0727.92.071	7,10		
0727.92.171	7,15		
0727.92.072	7,20		
0727.92.172	7,25		

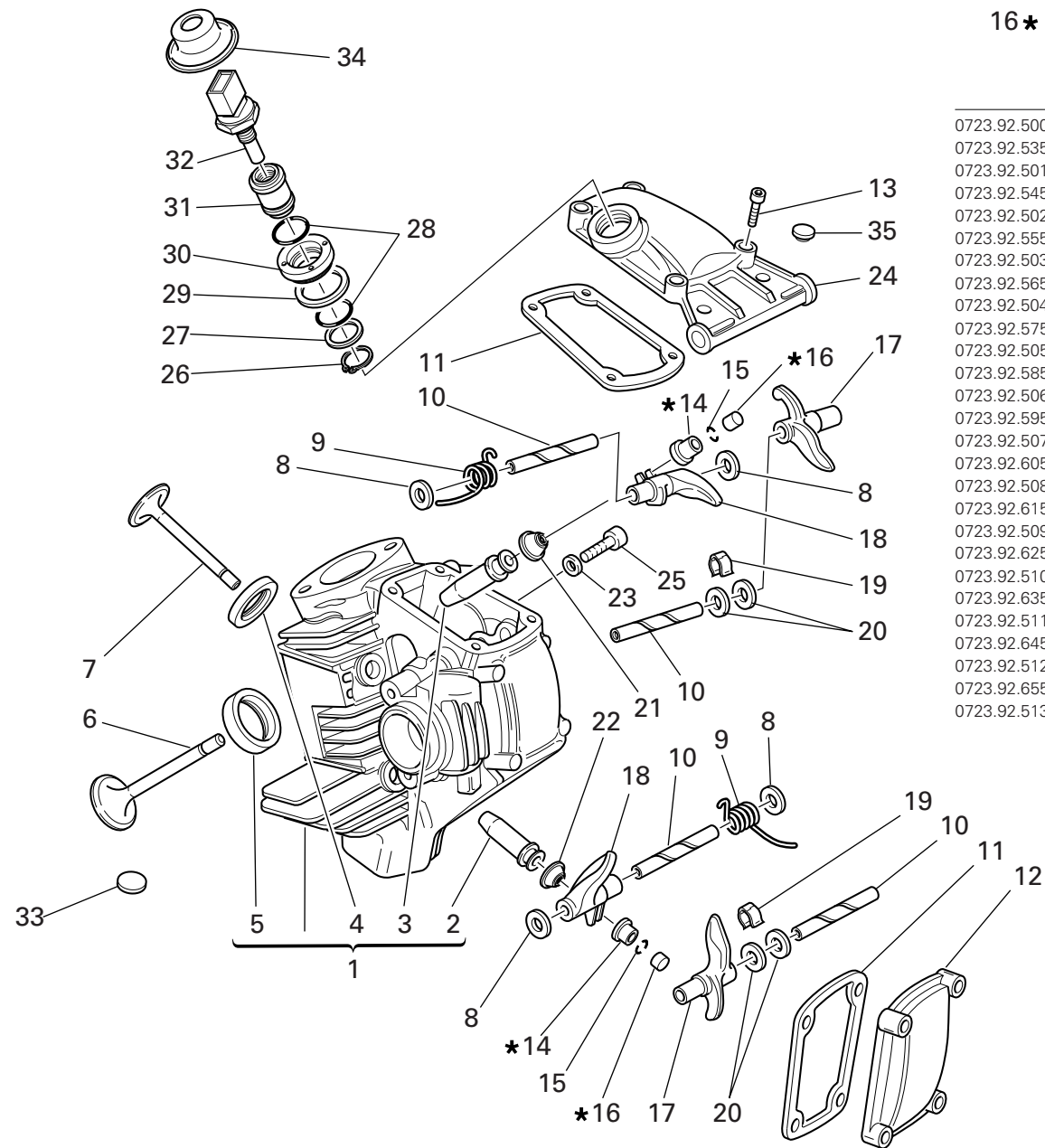

16★ Registro bilanciere Adjustment Ventilklappchen			
0723.92.500	2	0723.92.675	3,35
0723.92.535	2,05	0723.92.514	3,40
0723.92.501	2,10	0723.92.685	3,45
0723.92.545	2,15	0723.92.515	3,50
0723.92.502	2,20	0723.92.695	3,55
0723.92.555	2,25	0723.92.516	3,60
0723.92.503	2,30	0723.92.705	3,65
0723.92.565	2,35	0723.92.517	3,70
0723.92.504	2,40	0723.92.715	3,75
0723.92.575	2,45	0723.92.518	3,80
0723.92.505	2,50	0723.92.725	3,85
0723.92.585	2,55	0723.92.519	3,90
0723.92.506	2,60	0723.92.735	3,95
0723.92.595	2,65	0723.92.520	4
0723.92.507	2,70	0723.92.745	4,05
0723.92.605	2,75	0723.92.521	4,10
0723.92.508	2,80	0723.92.531	4,15
0723.92.615	2,85	0723.92.522	4,20
0723.92.509	2,90	0723.92.533	4,25
0723.92.625	2,95	0723.92.523	4,30
0723.92.510	3	0723.92.534	4,35
0723.92.635	3,05	0723.92.524	4,40
0723.92.511	3,10	0723.92.537	4,45
0723.92.645	3,15	0723.92.525	4,50
0723.92.512	3,20	0723.92.538	4,55
0723.92.655	3,25	0723.92.526	4,60
0723.92.513	3,30	0723.92.539	4,65
		0723.92.527	4,70
		0723.92.540	4,75
		0723.92.528	4,80
		0723.92.541	4,85
		0723.92.529	4,90
		0723.92.542	4,95
		0723.92.530	5
		0723.92.543	5,05
		0723.92.544	5,10
		0723.92.546	5,15
		0723.92.547	5,20
		0723.92.548	5,25
		0723.92.549	5,30

DRAWING

015

HORIZONTAL HEAD

NOTES NO.	CODE NO.	DESCRIPTION	VALIDITY	Q.TY
				
1	301.2.124.1A	Complete horizontal head		1
2	303.1.004.1C	Exhaust valve bronze guide		1
2	303.1.004.1CB	Oversize valve guide 0.03		1
2	303.1.004.1CC	Oversize valve guide 0.06		1
2	303.1.004.1CD	Oversize valve guide 0.09		1
3	303.1.003.1A	Intake valve cast iron guide		1
3	303.1.003.1AB	Oversize valve guide 0.03		1
3	303.1.003.1AC	Oversize valve guide 0.06		1
3	303.1.003.1AD	Oversize valve guide 0.09		1
4	304.1.006.2A	Exhaust valve seat		1
4	304.1.006.2AB	Oversize exhaust valve seat 0.03		1
4	304.1.006.2AC	Oversize exhaust valve seat 0.06		1
5	304.1.005.2A	Intake valve seat		1
5	304.1.005.2AB	Oversize intake valve seat 0.03		1
5	304.1.005.2AC	Oversize intake valve seat 0.06		1
6	210.1.003.5A	Intake valve		1
7	211.1.003.4A	Exhaust valve		1
8	0619.92.180	Shim th. 0.3		6
8	0670.92.190	Shim th. 2		4
8	0765.92.185	Shim th. 1		2
8	0765.92.190	Shim th. 0.5		4
8	0765.92.195	Shim th. 0.1		1
8	0765.92.205	Shim th. 0.2		8
9	799.1.061.1A	Closing rocker spring		2
10	821.1.115.1A	Rocker shaft		4
11	788.1.032.2A	Valve cover gasket		2
12	240.1.010.1AB	Valve cover		1

NOTES NO.	CODE NO.	DESCRIPTION	VALIDITY	Q.TY
				
13	771.5.066.8B	Screw		8
14	0727.92.070	See table		2
15	669.1.003.1A	Split rings		4
16	0723.92.240	See table		2
17	208.1.012.4A	Opening rocker		2
18	209.1.012.4A	Closing rocker		2
19	0375.92.210	Spring		2
20	0647.70.010	Shim		4
21	764.1.009.1A	Valve seal		1
22	764.1.013.1A	Valve seal		1
23	852.5.023.1A	Gasket		1
24	240.1.012.1BB	Intake valve cover		1
25	779.1.133.1A	Screw		1
26	73500.1747	Snap ring		1
27	713.1.137.1A	Spacer		1
28	886.4.028.1A	O-Ring		2
29	787.1.008.1A	Aluminium gasket		1
30	703.1.019.1A	Ring nut		1
31	829.1.235.1A	Holder sensor		1
32	552.4.013.1A	Sensor		1
33	700.1.027.1A	Vibration damper pad		22
34	672.1.034.1A	Rubber cap		1
35	300160	Rubber cap		2

DRAWING 016

INLET DIET

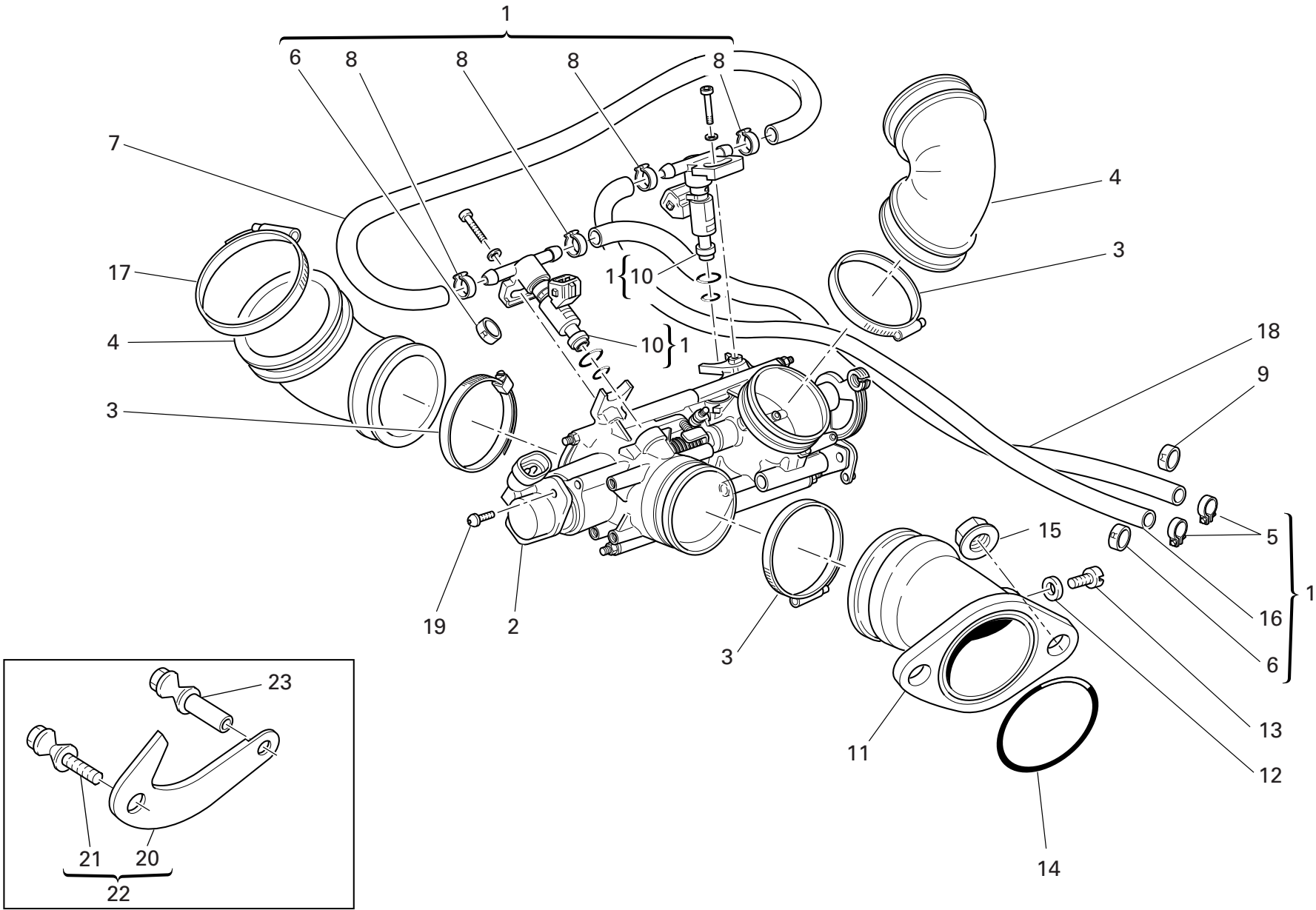

DRAWING 016 INLET DICT

NOTES NO.	CODE NO.	DESCRIPTION	VALIDITY	Q.TY 
1	282.4.051.3B	Feed unit assembly (derated)		1
1	282.4.068.1A	Feed unit assembly		1
2	284.4.008.1A	Potentiometer		1
3	741.4.042.1A	Hose guide		4
4	801.1.027.1A	Hose		2
5	741.4.013.1B	Hose guide		2
6	741.4.041.1A	Clamp "R"		1
7	590.1.132.1A	Tube		1
8	287.4.024.1B	Hose guide		4
9	741.4.040.1A	Clamp "M"		1
10	280.4.007.1A	Injector		2
11	140.2.014.2A	Intake duct		2
12	0250.70.223	Aluminium gasket		2
13	776.5.032.8A	Screw		2
14	463.2.022.2A	O-Ring		2
15	748.1.039.1A	Nut		4
16	590.1.084.1A	Tube		1
17	741.4.067.1A	Hose guide		2
18	590.1.093.1A	Tube		1
19	779.5.012.1B	Screw		2
20	827.1.375.1B	Plate		1
21	775.1.033.1A	Screw		1
22	699.2.324.1A	Kit with plate for engine derating		1
23	750.1.132.1A	Special nut		1

NOTES NO.	CODE NO.	DESCRIPTION	VALIDITY	Q.TY 
-----------	----------	-------------	----------	--

DRAWING 017 STANDS

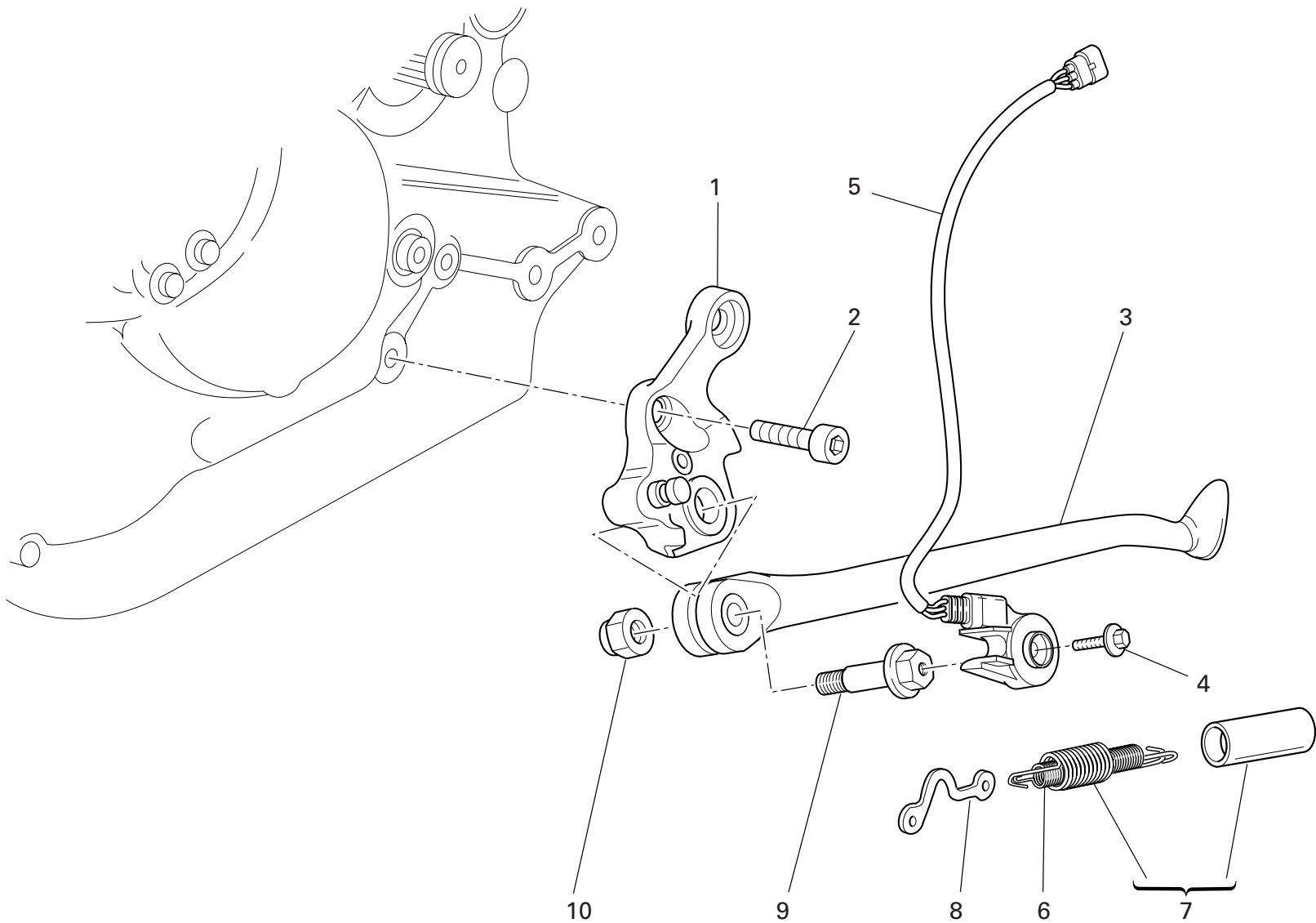

DRAWING 017 STANDS

NOTES NO.	CODE NO.	DESCRIPTION	VALIDITY	Q.TY	
1	556.2.034.1A	Plate		1	
2	771.1.048.1A	Screw		1	
3	556.1.013.2A	Side stand		1	
4	779.4.005.2A	Screw		1	
5	539.1.023.2A	Switch		1	
6	8000.62676	Inner spring		1	
7	799.2.001.1A	Complete spring		1	
8	829.1.260.2A	Plate		1	
9	821.1.103.1A	Pin		1	
10	750.1.048.1A	Nut		1	

NOTES NO.	CODE NO.	DESCRIPTION	VALIDITY	Q.TY	
-----------	----------	-------------	----------	------	---

DRAWING 018 ELECTRIC SYSTEM

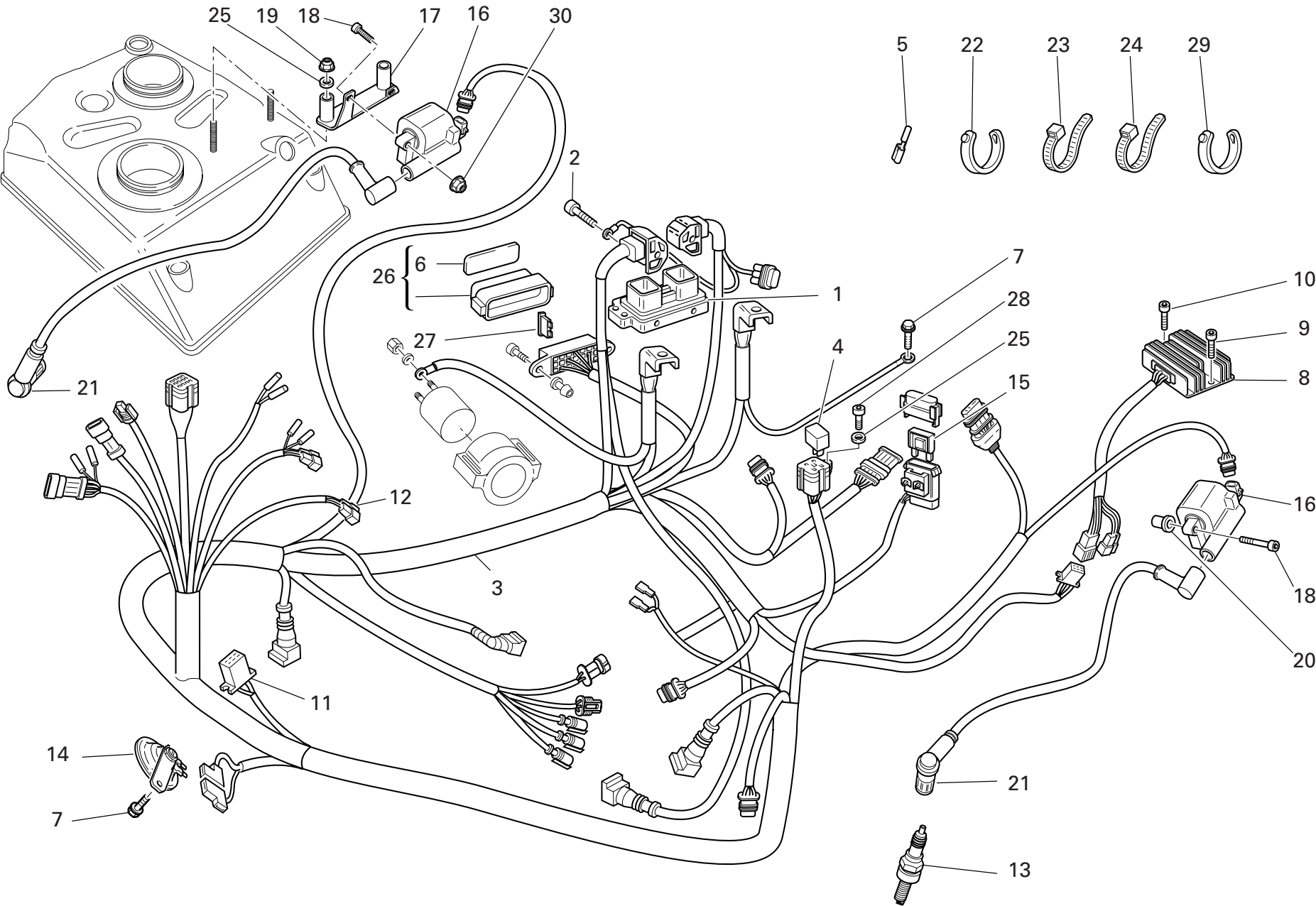

DRAWING

018

ELECTRIC SYSTEM

NOTES NO.	CODE NO.	DESCRIPTION	VALIDITY	Q.TY 
1	286.4.121.1B	Injection control unit		1
2	771.5.072.2B	Screw		2
3	510.1.389.1A	Electric wiring		1
4	541.4.003.1A	Relay		2
5	0000.66527	End section		4
6	433.1.252.1D	Sticker schema fusibili		1
7	772.1.039.1A	Screw		2
8	540.4.010.1A	Voltage rectifier		1
9	771.5.067.8B	Screw		1
10	771.5.073.2B	Screw		1
11	0000.56803	Connector		1
12	8000.66526	Connector		1
13	670.4.033.1A	Spark plug		2
14	516.4.003.1B	Horn (BLACK)		1
15	389.4.014.1A	Fuse 40A		1
16	380.1.015.1A	Coil		2
17	827.1.378.1A	Plate		1
18	771.5.042.8B	Screw		4
19	749.5.002.1A	El-stop nut		2
20	850.4.082.1A	Insert		2
21	671.1.028.1A	LH spark plug cable		2
22	741.1.012.1A	Hose guide		3
23	0691.91.030	Hose guide		37
24	741.4.038.1A	Hose guide		7
25	734305N01	Washer		3
26	246.1.061.1A	Case cover		1
27	389.4.006.1A	Fuse 3A		2

NOTES NO.	CODE NO.	DESCRIPTION	VALIDITY	Q.TY 
27	389.4.007.1A	Fuse 7.5A		1
27	389.4.008.1A	Fuse 15A		1
27	389.4.010.1A	Fuse 30A		1
27	389.4.013.1A	Fuse 20A		1
27	389.4.016.1A	Fuse		2
28	771.5.038.8B	Screw		1
29	741.1.013.1A	Hose guide		1
30	748.4.026.1B	Nut		2

DRAWING 019 BATTERY BOX MOUNT

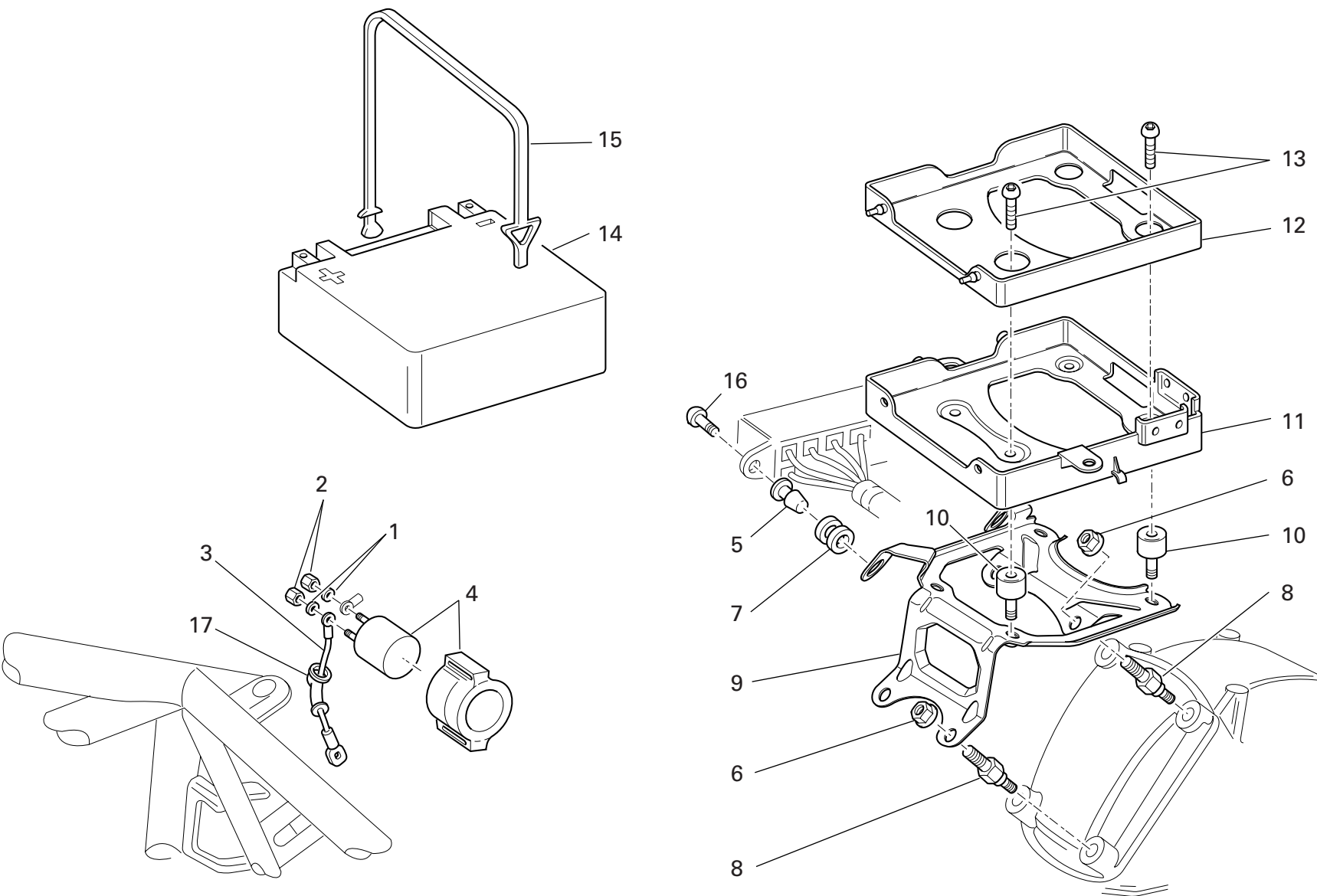

DRAWING 019 BATTERY BOX MOUNT

NOTES NO.	CODE NO.	DESCRIPTION	VALIDITY	Q.TY 
1	462.4.037.6A	Spring washer		2
2	417.9.050.6A	Nut		2
3	514.1.043.1A	Solenoid starter - starter motor cable		1
4	397.4.002.1A	Remote switch		1
5	821.1.054.1A	Pin		2
6	748.4.034.1A	Nut		4
7	764.1.029.1A	Rubber pad		2
8	779.1.239.1B	Special screw		4
9	830.1.228.1A	Bracket		1
10	700.1.031.1A	Vibration damper		4
11	829.1.283.1B	Battery box mount		1
12	829.1.285.1A	Battery carpet		1
13	0000.56525	Screw		4
14	395.4.013.1C	Battery		1
15	759.1.006.1A	Spring hook		1
16	779.1.088.1A	Screw		2
17	672.1.029.1A	Rubber cap		1

NOTES NO.	CODE NO.	DESCRIPTION	VALIDITY	Q.TY 
-----------	----------	-------------	----------	--

DRAWING 020

FUEL TANK

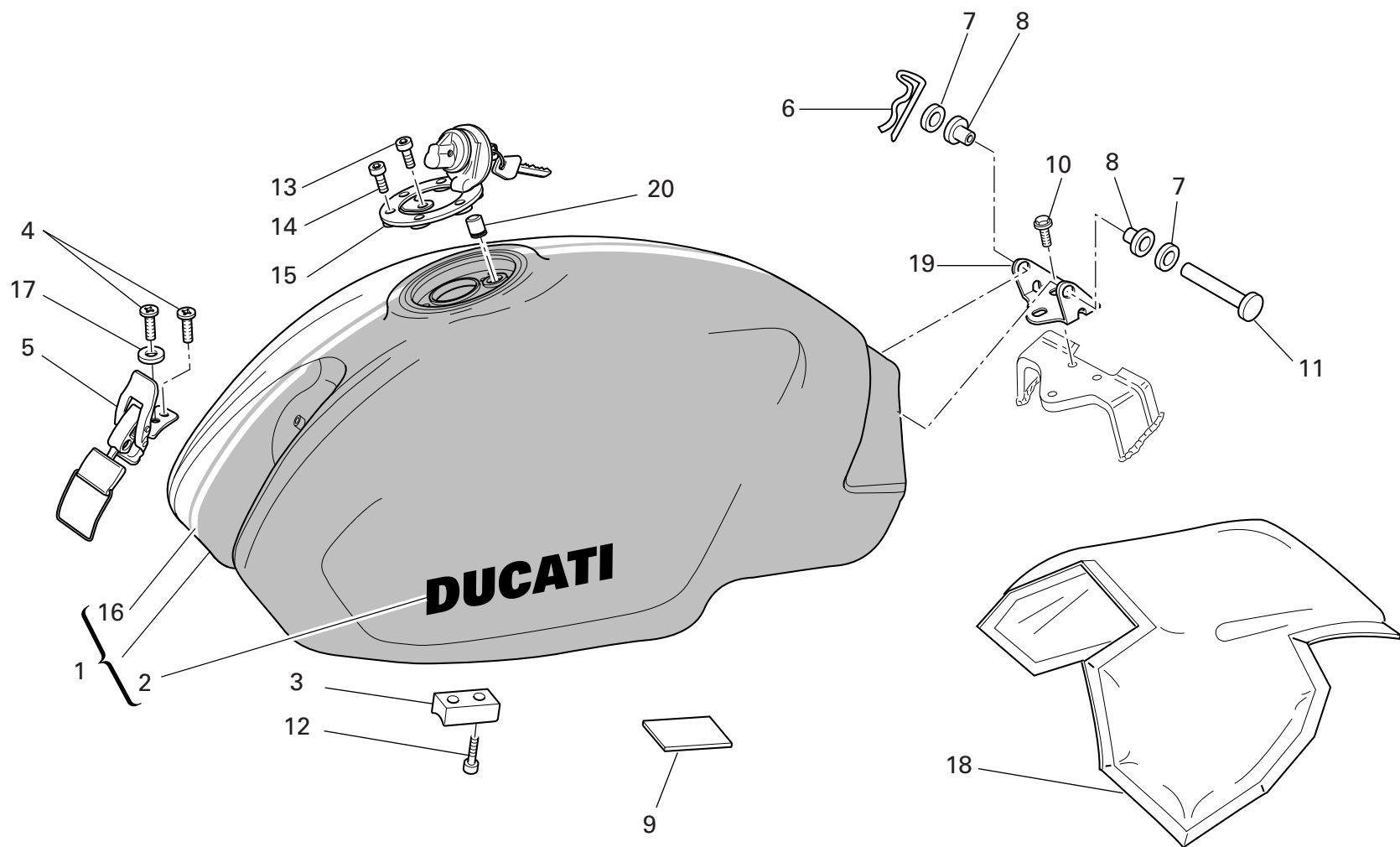

DRAWING 020 FUEL TANK

NOTES NO.	CODE NO.	DESCRIPTION	VALIDITY	Q.TY 
1	586.1.044.1CJ	Fuel tank (RED/WHITE STRIP)		1
1	586.1.044.1CS	Fuel tank (BLACK/ORANGE STRIP)		1
1	586.1.044.1CT	Fuel tank (BLACK)		1
1	586.1.044.1CV	Fuel tank (YELLOW/BLACK STRIP)		1
1	586.1.044.1CW	Fuel tank (ORANGE/BLACK STRIP)		1
2	435.1.097.1AA	Sticker "DUCATI" (for BLACK)		2
2	435.1.097.1AS	Sticker "DUCATI" (for BLACK/ORANGE STRIP)		2
2	436.1.148.1A	Sticker "DUCATI" (for RED/WHITE STRIP)		2
2	437.1.132.1A	Sticker "DUCATI" (for ORANGE/BLACK STRIP)		2
3	866.1.040.1A	Pad		2
4	777.5.019.7E	Screw		2
5	760.4.006.1B	Hook		1
6	0000.62705	Split pin		1
7	80C0.05893	Shim		2
8	712.1.013.2A	Bush		2
9	433.1.279.1A	Plate		1
10	60N102504	Screw		6
11	821.1.028.2B	Pin		1
12	779.5.004.1A	Screw		4
13	771.5.040.2B	Screw		1
14	771.5.045.7E	Screw		3
15	895.4.001.2A	Tank cap		1
16	436.1.147.1A	White strip		1
16	437.1.142.1A	Black strip		1
16	437.1.147.1A	Orange strip		1
17	852.5.019.1A	Washer		1

CATALOGUE No: 915.1.220.2A
ISSUED: 10 - 05

NOTES NO.	CODE NO.	DESCRIPTION	VALIDITY	Q.TY 
18	486.1.056.2A	Panel (BLACK)		1
19	830.1.207.1A	Bracket		1
20	791.1.039.1A	Gasket		1

CATALOGUE No: 915.1.220.2A
ISSUED: 10 - 05

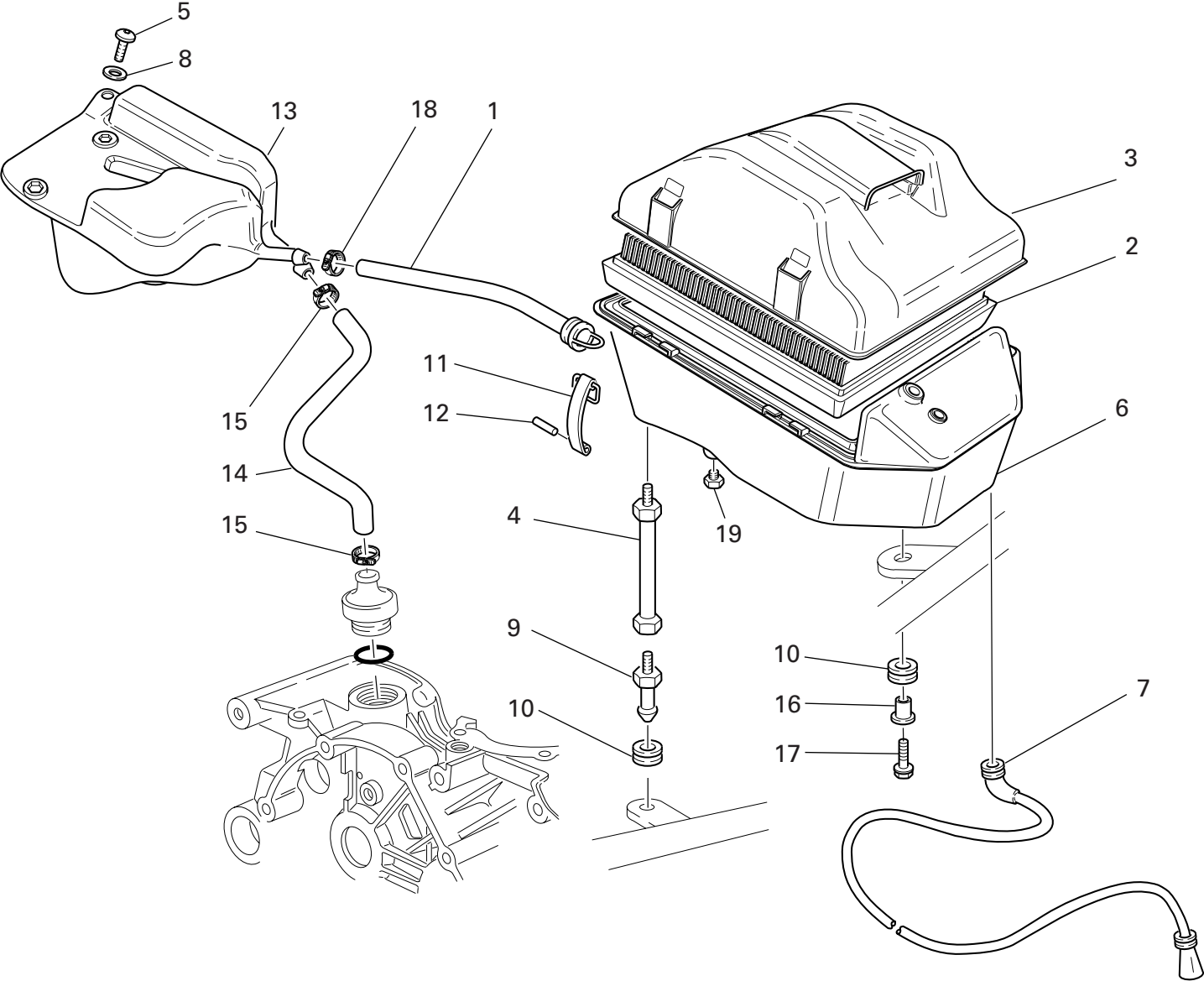

DRAWING 021 AIR INDUCTIO AND OIL VENT

NOTES NO.	CODE NO.	DESCRIPTION	VALIDITY	Q.TY 
1	876.1.082.1A	Filter/fuel tank outlet pipe		1
2	426.1.010.1A	Filter element		1
3	246.2.011.1B	Filter case cover		1
4	684.1.026.1A	Stud bolt		2
5	60N102510	Screw		1
6	442.2.068.1B	Air filter box		1
7	877.2.002.1A	Tube		1
8	0670.72.010	Washer		1
9	821.1.075.1A	Pin		2
10	764.1.090.1A	Rubber pad		3
11	760.1.003.1B	Hook		4
12	74223.1045	Spring pin		4
13	585.1.031.1A	Oil breather tank		1
14	876.1.066.1A	Breather pipe		1
15	741.4.002.1A	Hose guide		2
16	716.1.022.1A	Spacer		1
17	772.5.023.1A	Screw		1
18	741.4.024.1A	Hose guide		1
19	780.4.006.1A	Cap		1

NOTES NO.	CODE NO.	DESCRIPTION	VALIDITY	Q.TY 
-----------	----------	-------------	----------	--

DRAWING 022

OIL COOLER

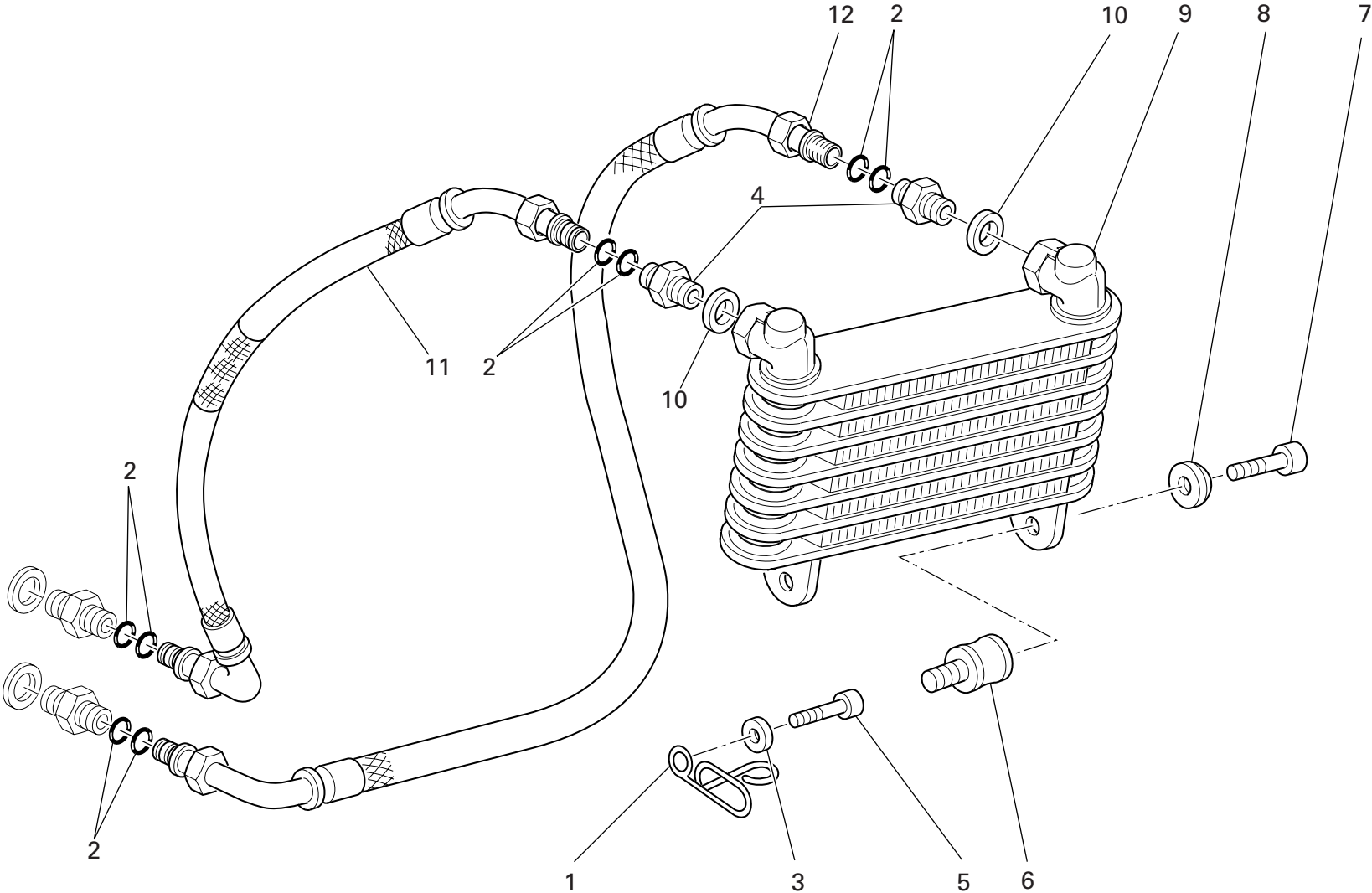

DRAWING 022 OIL COOLER

NOTES NO.	CODE NO.	DESCRIPTION	VALIDITY	Q.TY 
1	829.1.109.1B	Ring		1
2	886.5.015.1A	O-Ring		8
3	734306N01	Washer		1
4	815.1.022.1A	Nipple		2
5	771.5.071.8B	Screw		1
6	700.1.011.1A	Vibration damper		2
7	779.5.056.8B	Screw		2
8	841.1.001.1C	Retainer		2
9	548.4.030.1A	Oil cooler		1
10	787.1.011.1A	Aluminium gasket th.2		2
11	875.1.053.1A	Oil delivery pipe		1
12	875.1.052.1A	Oil return pipe		1

NOTES NO.	CODE NO.	DESCRIPTION	VALIDITY	Q.TY 

DRAWING 023 EXHAUST SYSTEM

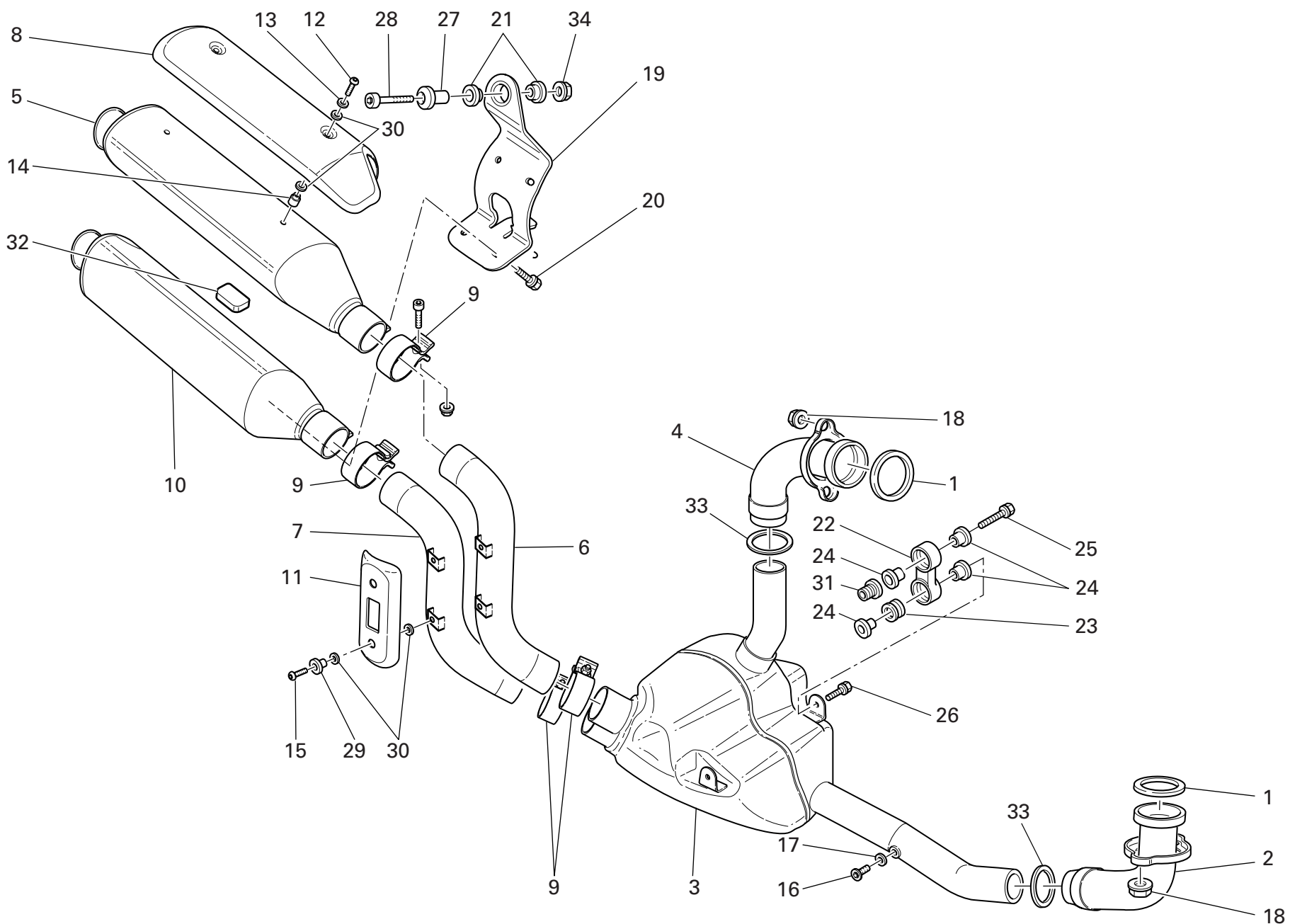

NOTES NO.	CODE NO.	DESCRIPTION	VALIDITY	Q.TY 
1	0370.84.005	Exhaust gasket		2
2	570.1.134.1A	Horizontal head exhaust pipe		1
3	572.1.012.1D	Presilencer		1
4	571.1.128.1A	Vertical head exhaust pipe		1
5	573.1.077.3A	Top RH silencer (REMUS)		1
6	571.1.096.1A	Vertical head exhaust pipe		1
7	570.1.096.1A	Horizontal head exhaust pipe		1
8	247.1.181.1A	Exhaust guard		1
9	576.1.044.1A	Clamp		4
10	573.1.078.3A	Bottom Rh silencer (REMUS)		1
11	247.1.217.1A	Exhaust guard		2
12	775.1.022.1B	Screw		2
13	852.5.009.1A	Washer		2
14	716.1.119.1A	Spacer		2
15	775.1.035.1C	Screw		4
16	780.1.007.1A	Cap		2
17	852.5.024.1A	Gasket th.1		2
18	748.4.033.1A	Nut		4
19	576.1.042.1A	Bracket		1
20	772.5.037.1AB	Screw		4
21	764.1.001.1A	Rubber pad		2
22	80A0.62649	Holder		2
23	764.1.024.1A	Vibration damper pad		4
24	713.1.082.1A	Spacer		8
25	772.5.038.1A	Screw		2
26	772.5.033.1A	Screw		2
27	684.1.044.1A	Stud bolt		1

NOTES NO.	CODE NO.	DESCRIPTION	VALIDITY	Q.TY 
28	771.5.727.8B	Screw		1
29	716.1.107.1B	Spacer		4
30	852.1.072.1A	Washer		12
31	779.1.247.1B	Screw		2
32	764.1.071.1A	Rubber pad		1
33	790.1.012.1A	Gasket		2
34	748.4.035.1A	Nut		1

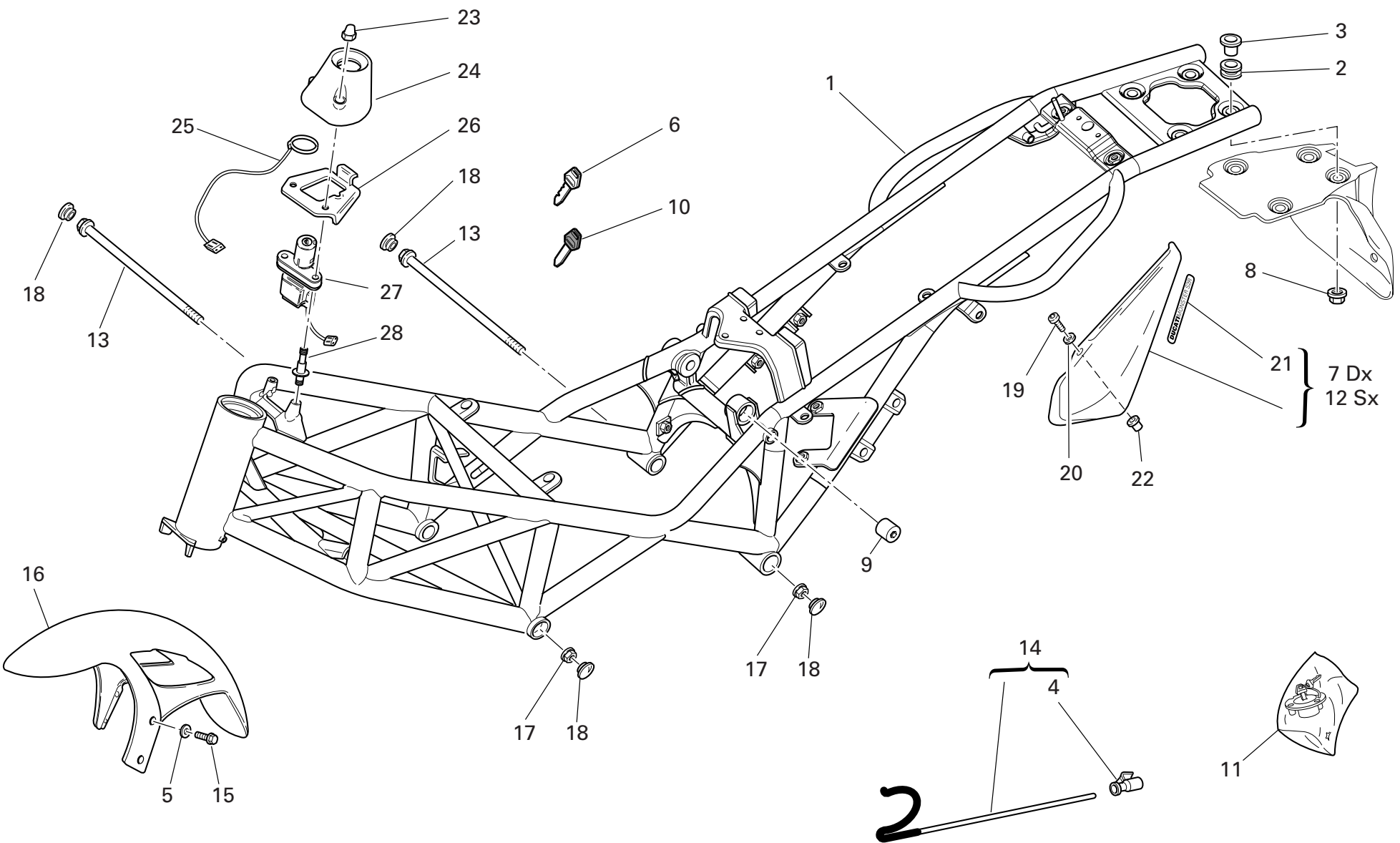

DRAWING 024 FRAME

NOTES NO.	CODE NO.	DESCRIPTION	VALIDITY	Q.TY 
1	470.1.181.1AB	Frame (BLACK)		1
1	470.1.181.1AF	Frame (RED)		1
2	764.1.029.1A	Rubber pad		4
3	713.1.332.1A	Spacer		4
4	764.1.015.1B	Rubber pad		1
5	856.1.042.1A	Nylon washer		4
6	598.4.016.1A	Wrench with Transponder		1
7	482.1.132.1A	R.H. body panel		1
8	729906FN1	Nut		4
9	750.1.060.1A	Nut		1
10	598.4.018.1A	Wrench without Transponder		2
11	598.2.030.1A	Locks kit		1
12	482.1.133.1A	L.H. body panel		1
13	779.1.213.1A	Screw		2
14	117.2.049.1A	Rod		1
15	772.1.063.1A	Screw		4
16	564.1.029.2BA	Front mudguard (RED)		1
16	564.1.029.2BT	Front mudguard (BLACK)		1
17	748.4.002.1A	Nut		2
18	872.1.026.1A	Cap		4
19	775.1.002.1A	Screw		4
20	0000.63161	Washer		4
21	436.1.168.1A	Sticker "DUCATI MONSTER S2R"		2
22	850.4.082.1A	Insert		4
23	749.4.002.1A	Nut		2
24	246.1.060.2A	Cover		1
25	518.4.004.1B	Antenna		1

CATALOGUE No: 915.1.220.2A
ISSUED: 10 - 05

NOTES NO.	CODE NO.	DESCRIPTION	VALIDITY	Q.TY 
26	827.1.211.1A	Plate		1
27	652.4.006.1A	Key-operated switch		1
28	779.1.221.1A	Special screw		2

CATALOGUE No: 915.1.220.2A
ISSUED: 10 - 05

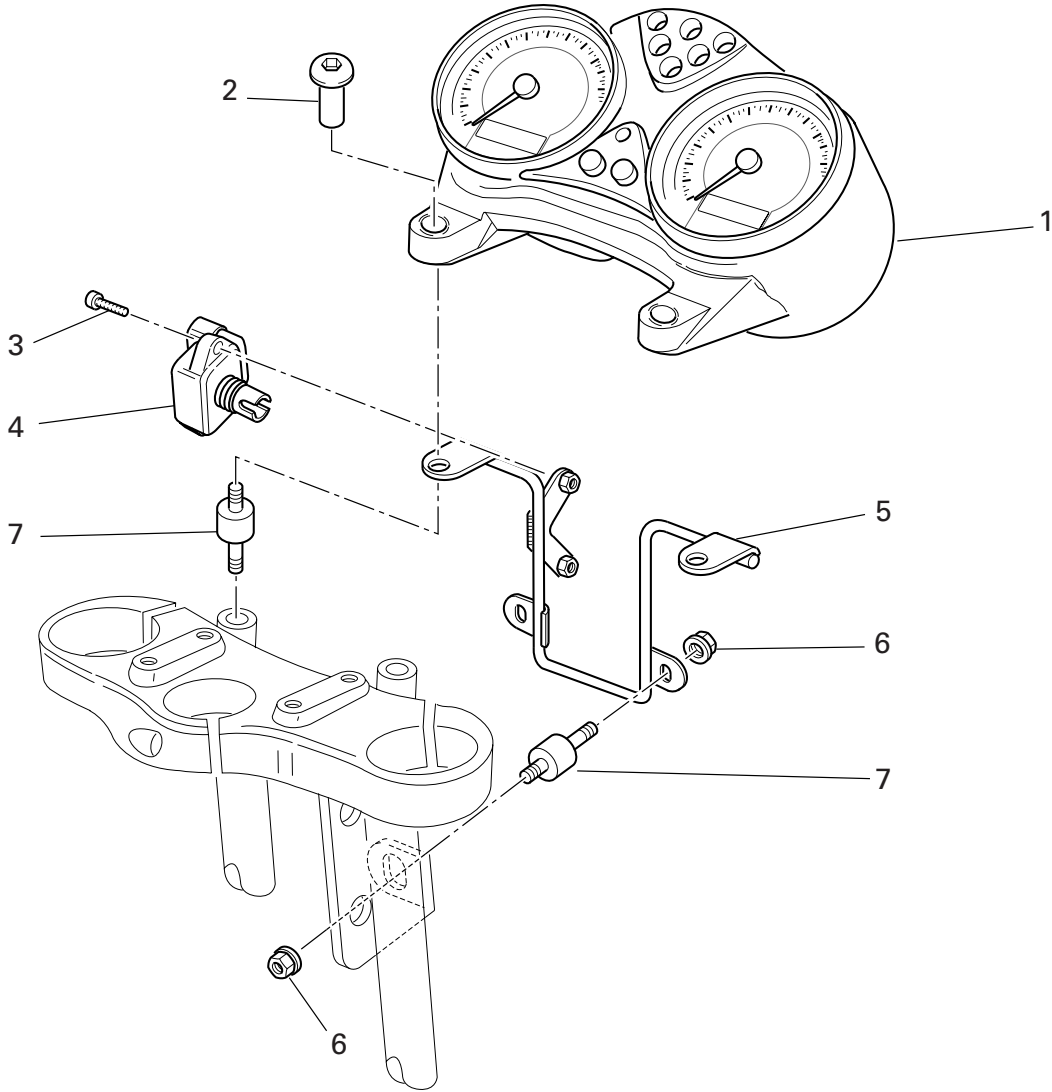

DRAWING 025 INSTRUMENT PANEL

NOTES NO.	CODE NO.	DESCRIPTION	VALIDITY	Q.TY 
1	406.1.027.2C	Complete instrument panel (speedometer - miles)		1
2	779.1.214.1B	Special screw		2
3	775.1.003.1A	Screw		2
4	552.4.031.1A	Sensor		1
5	470.1.062.1A	Frame (METALLIC DARK GREY)		1
6	748.4.026.1B	Nut		4
7	700.1.038.1A	Vibration damper pad		4

NOTES NO.	CODE NO.	DESCRIPTION	VALIDITY	Q.TY 
-----------	----------	-------------	----------	--

DRAWING 026

GEARCHANGE LEVER - FOOT REST

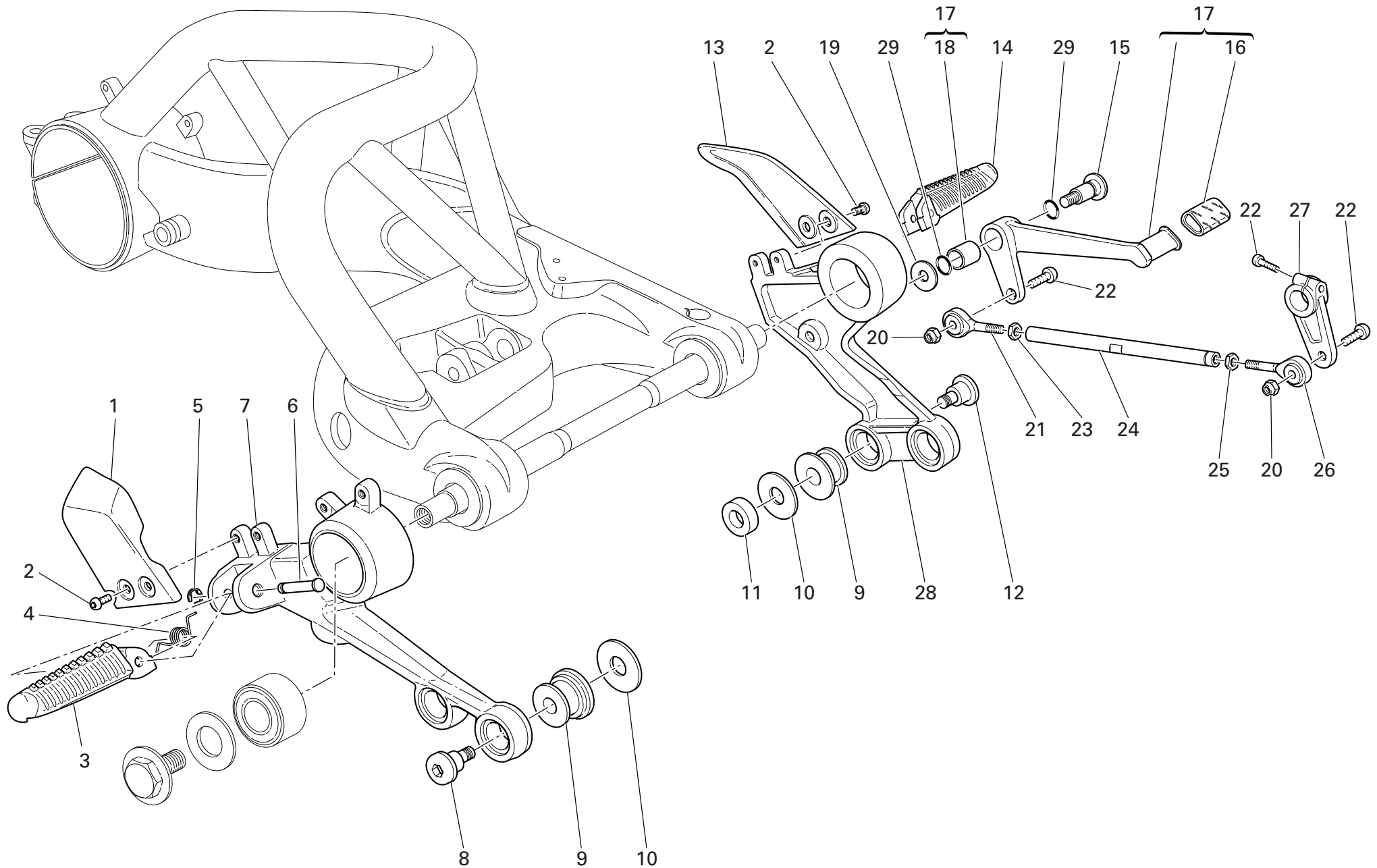

DRAWING

026

GEARCHANGE LEVER - FOOT REST

NOTES NO.	CODE NO.	DESCRIPTION	VALIDITY	Q.TY 
1	247.1.182.1A	R.H. protection		1
2	775.1.031.1B	Screw		4
3	464.1.006.1A	Foot peg (front) (R.H.)		1
4	799.1.166.1A	Spring		2
5	884.5.003.1A	Ring		2
6	821.1.068.1B	Pin		2
7	824.1.067.1B	R.H. foot peg holder plate		1
8	779.1.206.1AB	Special screw		2
9	700.1.049.1A	Vibration damper		4
10	852.1.065.1A	Washer		4
11	716.1.056.1A	Spacer		1
12	779.1.205.1AB	Special screw		2
13	247.1.183.1A	L.H. protection		1
14	464.1.005.1A	Foot peg (front) (L.H.)		1
15	821.1.170.1A	Pin		1
16	764.1.011.2A	Rubber pad		1
17	456.2.036.1A	Gearchange lever		1
18	712.1.034.1A	Bush		1
19	852.1.151.1A	Washer		1
20	749.4.004.1A	Nut		2
21	848.5.001.1A	Ball joint		1
22	771.5.667.8B	Screw		3
23	747.5.001.1AB	Nut		1
24	117.1.028.1A	Gearbox transmission rod		1
25	72450.6001	Nut		1
26	848.5.002.1A	Ball joint		1
27	0370.69.020	Gearchange control lever		1

NOTES NO.	CODE NO.	DESCRIPTION	VALIDITY	Q.TY 
28	824.1.068.1A	L.H. foot peg holder plate		1
29	0000.01199	O-ring		2

DRAWING 026a REAR FOOT RESTS

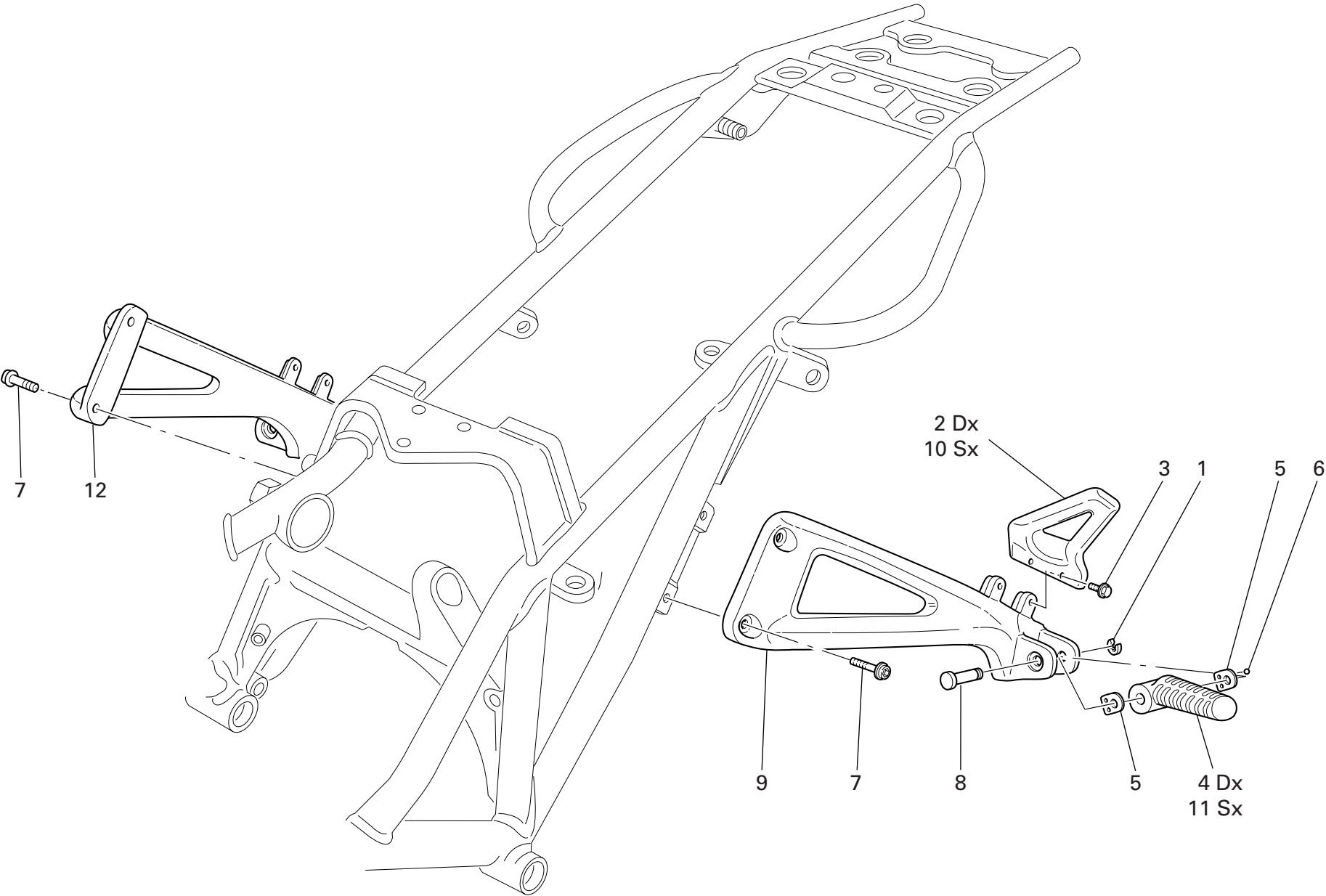

DRAWING 026a REAR FOOT RESTS

NOTES NO.	CODE NO.	DESCRIPTION	VALIDITY	Q.TY
1	884.5.003.1A	Ring		2
2	247.1.218.1A	R.H. protection		1
3	775.1.031.1B	Screw		4
4	465.1.010.1A	Foot peg (rear) (R.H.)		1
5	827.1.301.1A	Plate		4
6	80N0.21507	Ball		2
7	771.5.723.8B	Screw		4
8	821.1.068.1B	Pin		2
9	824.1.070.1A	Rear L.H. foot peg holder plate		1
10	247.1.219.1A	L.H. protection		1
11	465.1.008.1A	Foot peg (rear) (L.H.)		1
12	824.1.069.1A	Rear R.H. foot peg holder plate		1

NOTES NO.	CODE NO.	DESCRIPTION	VALIDITY	Q.TY
-----------	----------	-------------	----------	------

DRAWING 027 FRONT FORK

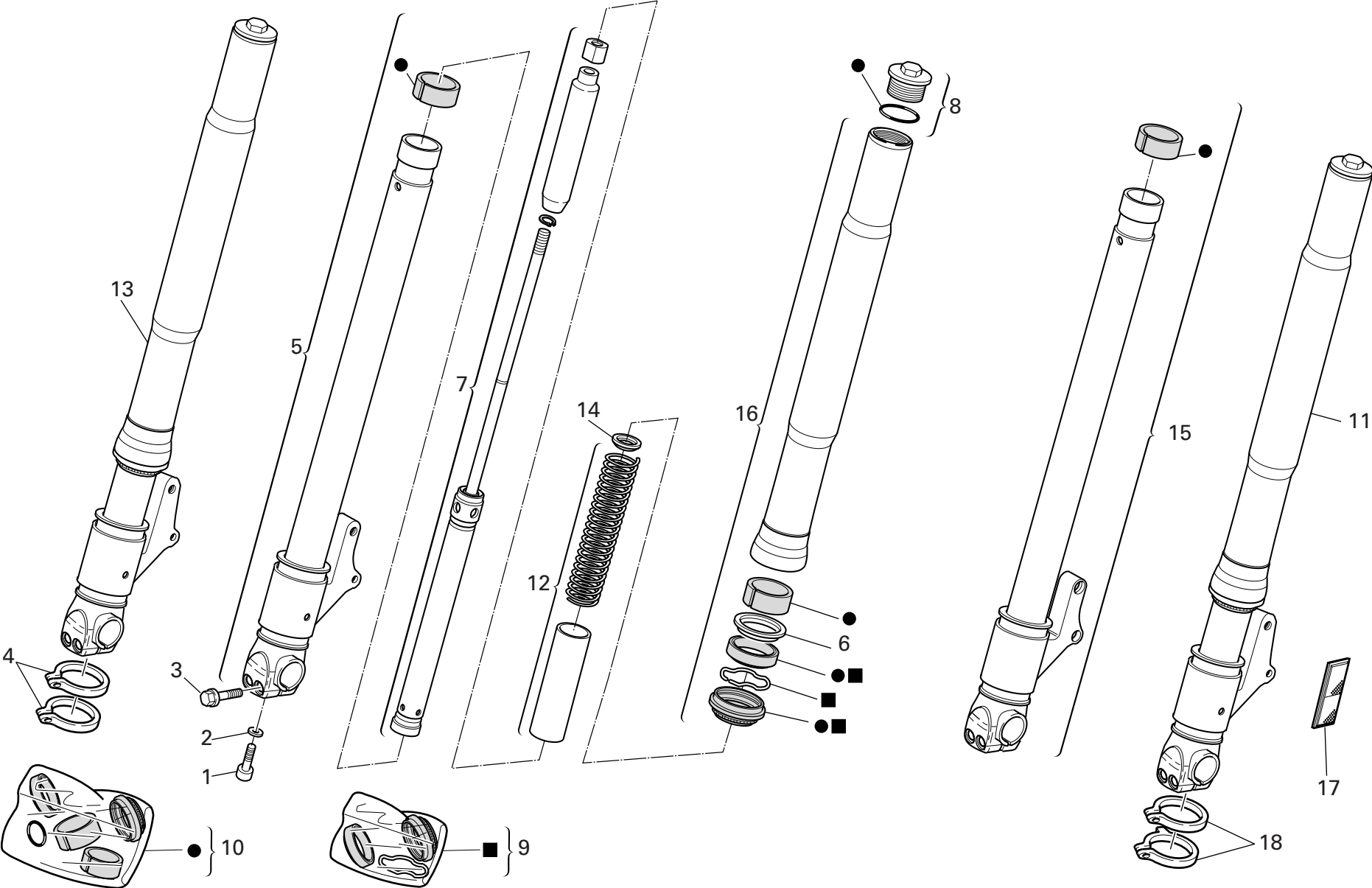

DRAWING 027 FRONT FORK

NOTES NO.	CODE NO.	DESCRIPTION	VALIDITY	Q.TY
1	71502.2594	Screw		2
2	856.1.057.1A	Washer		2
3	8A00.69056	Screw		4
4	741.1.022.1A	R.H. clamp		2
5	350.1.015.1A	Complete R.H. slider		1
6	349.1.152.1A	Retainer		2
7	348.2.012.1A	Complete pumping element		2
8	349.2.019.1A	Complete cap		2
9	349.2.021.1A	Seat kit		1
10	349.2.020.1A	Overhaul kit		1
11	345.2.010.2A	L.H. fork leg assembly		1
12	347.2.004.1A	Spring kit		2
13	344.2.010.2A	R.H. fork leg assembly		1
14	349.1.107.1A	Check ring		2
15	350.1.014.1A	Complete L.H. slider		1
16	349.1.157.1A	Stanchion tube		2
17	529.1.001.1A	Reflector		2
18	741.1.021.1A	L.H. Clamp		2

NOTES NO.	CODE NO.	DESCRIPTION	VALIDITY	Q.TY
-----------	----------	-------------	----------	------

DRAWING 028 HANDLEBAR AND CONTROLS

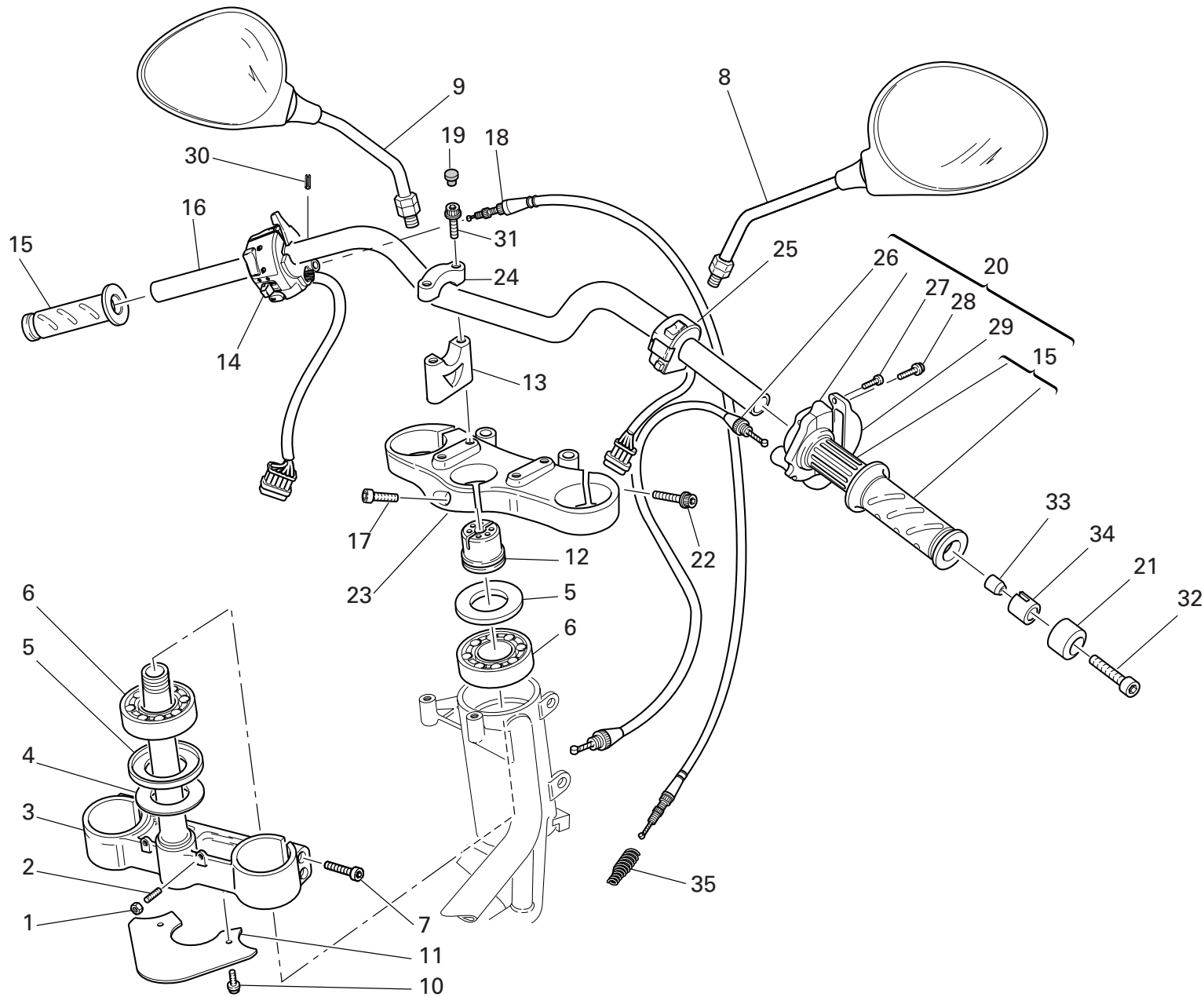

DRAWING 028 HANDLEBAR AND CONTROLS

NOTES NO.	CODE NO.	DESCRIPTION	VALIDITY	Q.TY 
1	417.9.030.8A	Nut		2
2	779.1.099.1A	Special screw		2
3	342.2.015.1C	Steering head base		1
4	852.1.103.1A	Washer		1
5	930.1.004.1A	Seal ring		2
6	702.4.004.1A	Bearing		2
7	771.5.727.8B	Screw		4
8	523.4.014.1A	R.H. rear-view mirror		1
9	523.4.015.1A	L.H. rear-view mirror		1
10	772.1.047.1A	Screw		2
11	460.1.076.2A	Mudflap		1
12	703.1.013.1A	Ring nut		1
13	360.1.050.1A	Stud bolt		2
14	651.4.011.1A	L.H. switch		1
15	8000.78345	Grips pair		1
16	360.1.045.2A	Handlebar		1
17	779.5.012.1A	Screw		1
18	657.1.015.1A	Flexible cable		1
19	0659.37.040	Cap		4
20	654.2.003.1A	Throttle control		1
21	153.1.007.2B	Counterweight		2
22	771.5.725.2B	Screw		2
23	341.1.038.1A	Steering head		1
24	360.1.034.1B	Bracket		2
25	650.4.008.1B	R.H. switch		1
26	656.1.036.2A	Throttle control transmission		1
27	8000.66774	Screw		2

CATALOGUE No: 915.1.220.2A
ISSUED: 10 - 05

NOTES NO.	CODE NO.	DESCRIPTION	VALIDITY	Q.TY 
28	772.5.023.1A	Screw		2
29	658.4.002.1B	Cover		1
30	861.5.003.1A	Spring pin		2
31	771.5.735.8B	Screw		4
32	771.5.075.2B	Screw		2
33	711.1.130.1A	Bush		2
34	710.1.107.1A	Bush		2
35	799.1.058.1A	Starter control transmission return spring		1

CATALOGUE No: 915.1.220.2A
ISSUED: 10 - 05

DRAWING 029 FRONT BRAKE

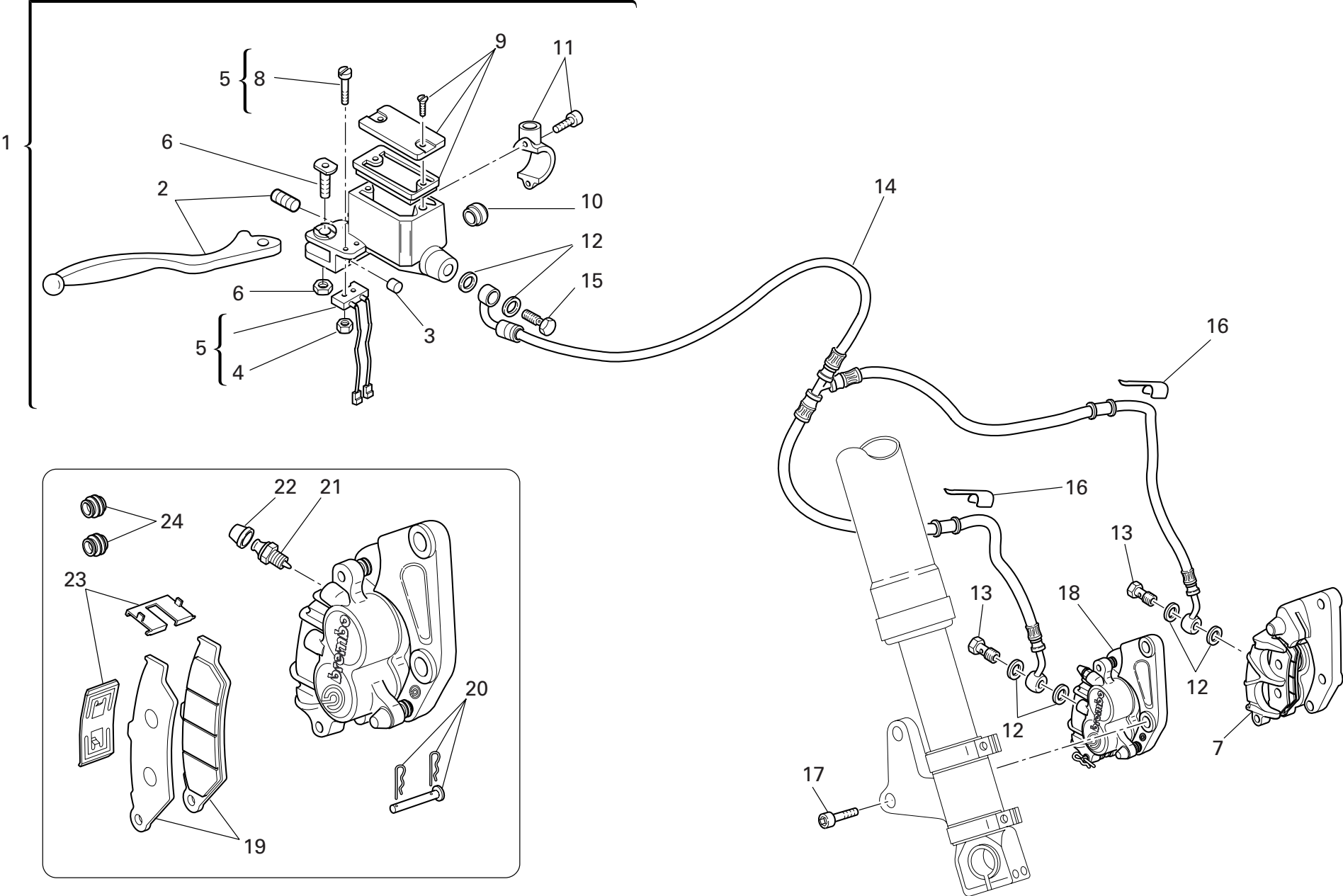

DRAWING 029 FRONT BRAKE

NOTES NO.	CODE NO.	DESCRIPTION	VALIDITY	Q.TY 
1	624.4.035.1A	Front brake pump		1
2	626.1.002.1A	Lever with dowel		1
3	195.4.002.1A	Rubber pad		1
4	72465.0214	Nut		2
5	539.4.042.1A	Microswitch		1
6	0000.46664	Spare lever pin		1
7	610.4.075.1A	L.H. brake caliper		1
8	776.5.307.2A	Screw		2
9	893.4.009.1A	Spare cap		1
10	626.4.003.1A	Spare inspection window		1
11	626.4.023.1A	Spare bracket		1
12	852.5.024.1A	Gasket th.1		6
13	779.1.366.1AB	Special screw		2
14	618.4.063.1A	Caliper pump pipe (METAL PLAITED)		1
15	779.1.415.1A	Special screw		1
16	829.1.141.1B	Fairlead		2
17	771.5.431.2B	Screw		4
18	610.4.076.1A	R.H. brake caliper		1
19	613.4.072.1A	Pads pair		2
20	612.4.031.1A	Spare pins and spring		2
21	631.4.026.1A	Spare bleed union		2
22	612.4.008.1A	Dust seal		2
23	612.4.029.1A	Plate		2
24	612.4.030.1A	Dust cover		4

NOTES NO.	CODE NO.	DESCRIPTION	VALIDITY	Q.TY 
-----------	----------	-------------	----------	--

DRAWING 030 REAR BRAKE

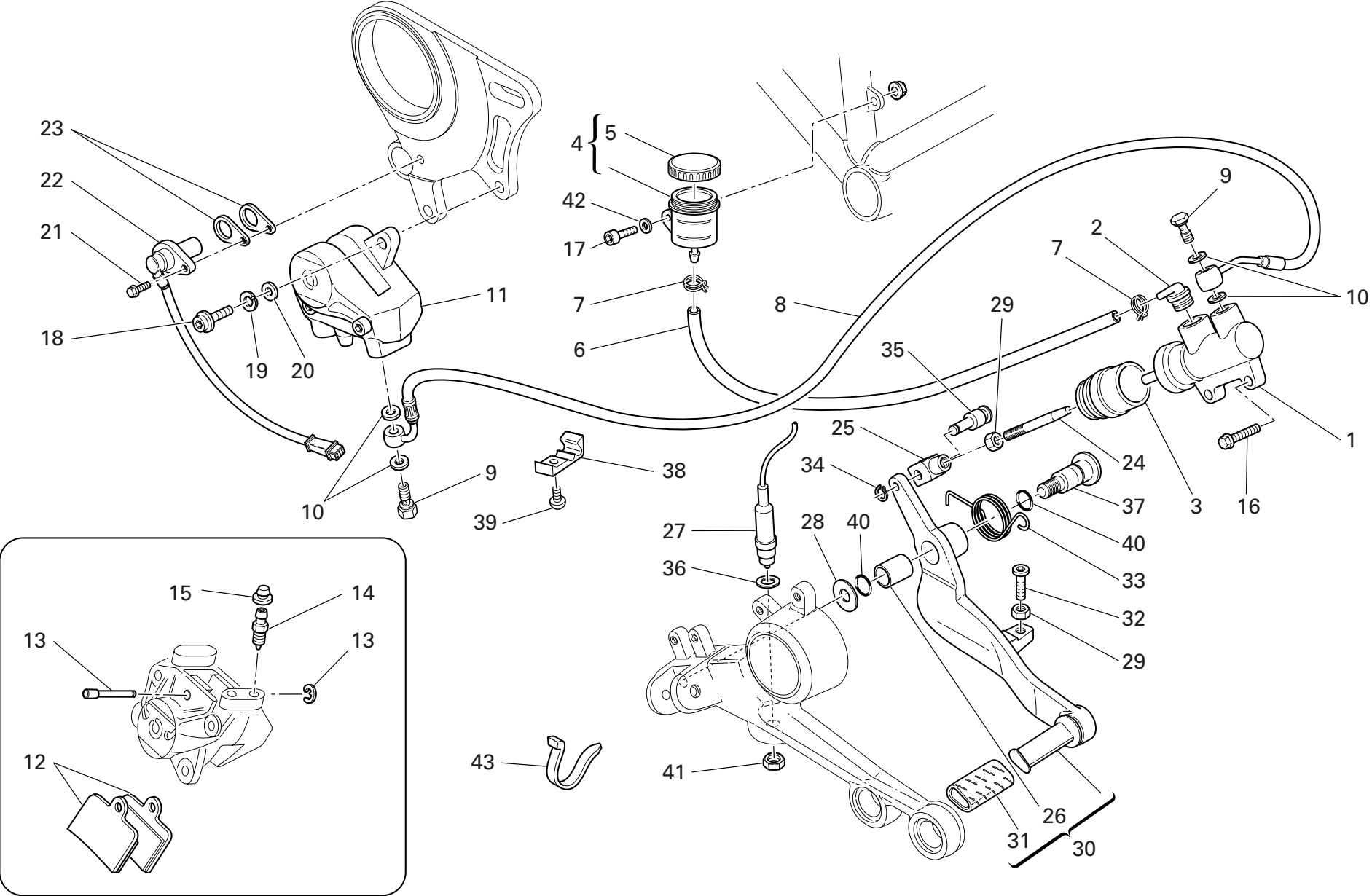

DRAWING 030 REAR BRAKE

NOTES NO.	CODE NO.	DESCRIPTION	VALIDITY	Q.TY 
1	625.4.004.1A	Rear brake pump		1
2	631.4.008.1A	Spare union		1
3	626.4.013.1A	Dust cover		1
4	0000.61078	Complete oil tank		1
5	893.4.005.1A	Cap		1
6	877.1.092.1A	Tube		1
7	741.4.043.1A	Hose guide		2
8	619.4.031.1A	Rear brake line (METAL PLAITED)		1
9	779.1.366.1AB	Special screw		2
10	852.5.024.1A	Gasket th.1		4
11	611.4.017.1A	Rear brake caliper		1
12	613.4.054.1A	Pads pair		1
13	612.4.013.1B	Spare pins and spring		1
14	631.4.014.1A	Spare bleed union		1
15	612.4.008.1A	Dust seal		1
16	772.5.023.1A	Screw		2
17	707006N02	Screw		1
18	771.5.125.2C	Screw		2
19	734008N01	Spring washer		2
20	0670.80.010	Washer		2
21	771.5.665.2B	Screw		1
22	552.4.037.1B	Sensor		1
23	713.1.192.1A	Spacer		2
24	117.2.058.1B	Adjuster rod		1
25	184.1.005.1A	Fork		1
26	712.1.034.1A	Bush		1
27	539.4.003.1B	Switch		1

CATALOGUE No: 915.1.220.2A
ISSUED: 10 - 05

NOTES NO.	CODE NO.	DESCRIPTION	VALIDITY	Q.TY 
28	852.1.151.1A	Washer		1
29	747.5.003.1A	Nut		2
30	457.2.018.1B	Brake control lever		1
31	764.1.011.2A	Rubber pad		1
32	779.1.237.1A	Adjusting screw		1
33	799.1.181.1A	Return spring		1
34	884.5.016.1A	Circlip		1
35	821.1.096.1AB	Pin		1
36	852.1.071.1A	Washer		1
37	821.1.170.1A	Pin		1
38	741.1.032.1A	Clamp		4
39	775.1.011.1B	Screw		4
40	0000.01199	O-ring		2
41	779.1.315.1A	Special nut		1
42	734406N01	Washer		1
43	0691.91.030	Hose guide		1

CATALOGUE No: 915.1.220.2A
ISSUED: 10 - 05

DRAWING 031 CLUTCH CONTROL

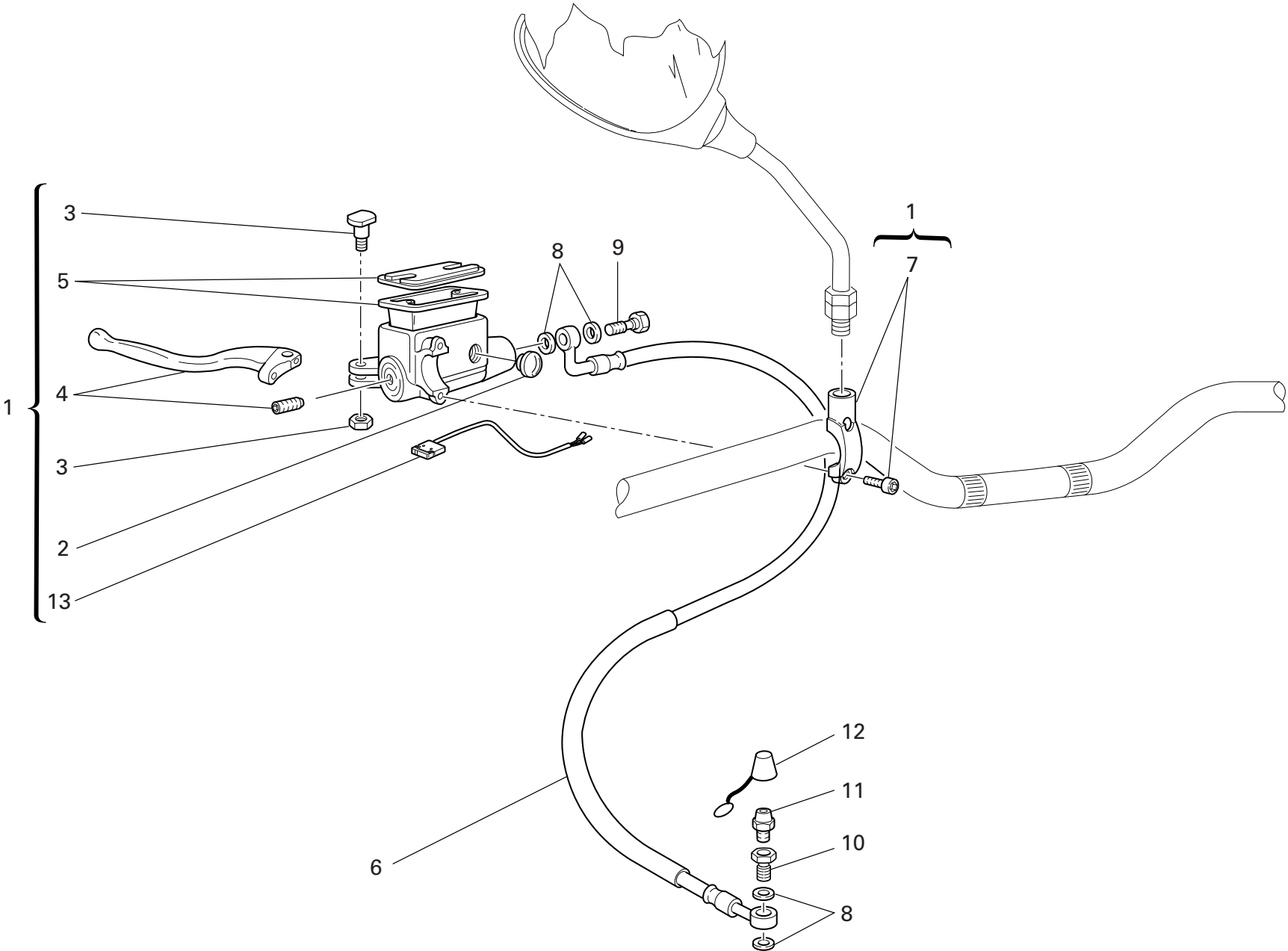

DRAWING 031 CLUTCH CONTROL

NOTES NO.	CODE NO.	DESCRIPTION	VALIDITY	Q.TY 
1	630.4.025.1A	Clutch drive pump		1
2	0000.49654	Spare inspection window		1
3	0000.46664	Spare lever pin		1
4	626.1.003.1D	Lever with dowel		1
5	0000.46665	Spare cap		1
6	632.1.031.1A	Clutch control pipe (METAL PLAITED)		1
7	626.4.029.1A	Spare bracket		1
8	852.5.024.1A	Gasket th.1		4
9	779.1.366.1AB	Special screw		1
10	779.1.397.1A	Special screw		1
11	187.1.002.1A	Bleed		1
12	612.4.005.1A	Dust seal		1
13	539.4.034.1A	Microswitch		1

NOTES NO.	CODE NO.	DESCRIPTION	VALIDITY	Q.TY 
-----------	----------	-------------	----------	--

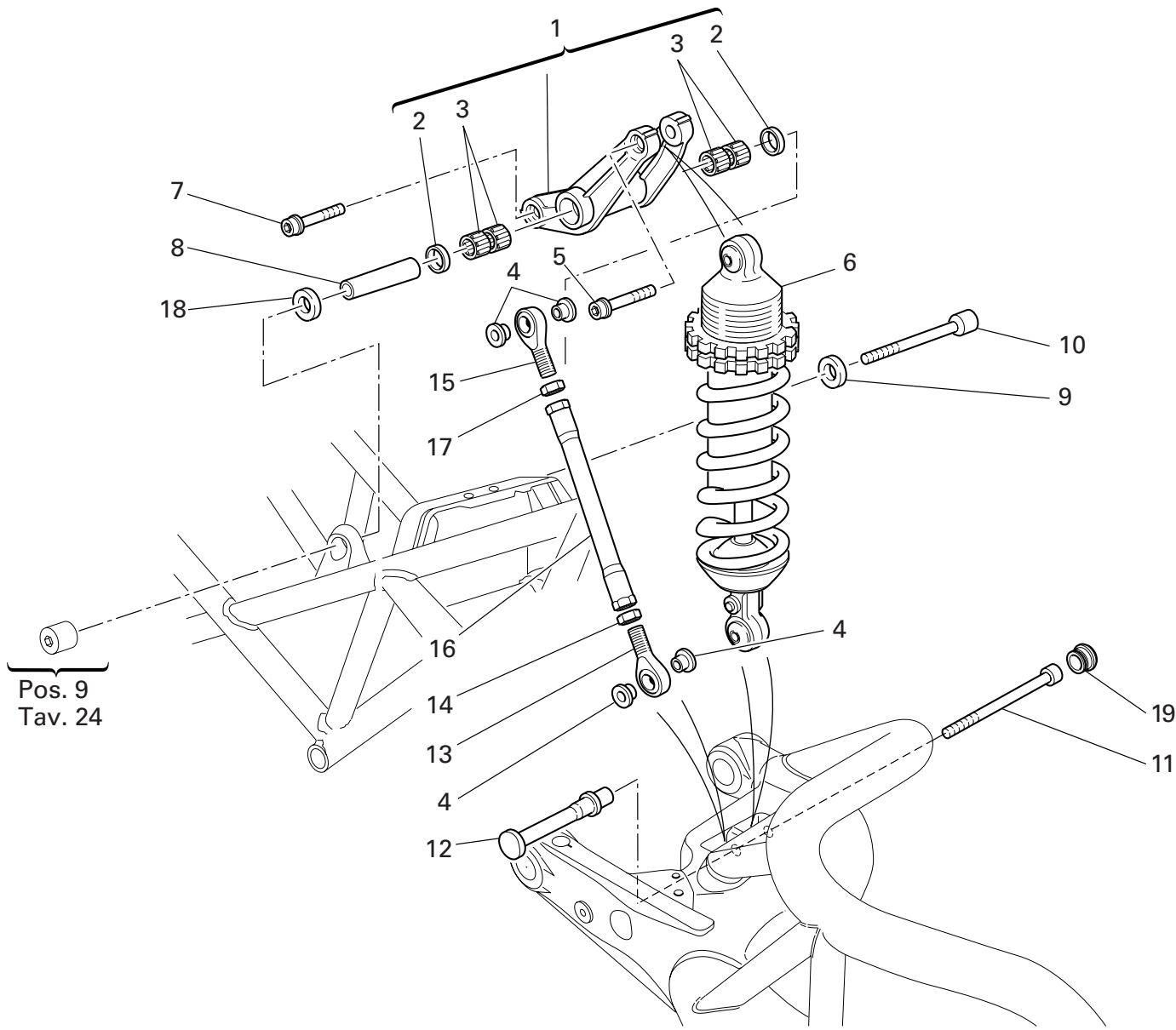

DRAWING 032 REAR SUSPENSION

NOTES NO.	CODE NO.	DESCRIPTION	VALIDITY	Q.TY
				
1	372.2.008.3A	Rocker assembly		1
2	93781.1824	Seal ring		2
3	701.4.006.1A	Needle bearing		4
4	710.1.025.1A	Bush		4
5	771.5.938.2B	Screw		1
6	365.2.045.1A	Shock absorber		1
7	771.5.937.2B	Screw		1
8	715.1.004.1A	Spacer		1
9	710.1.085.1A	Spacer		1
10	771.1.015.1A	Screw		1
11	771.1.016.1A	Screw		1
12	750.1.111.1A	Special nut		1
13	848.4.027.1A	Ball joint		1
14	417.9.090.1A	Nut		1
15	848.4.026.1A	Ball joint		1
16	875.1.038.2A	Tie rod		1
17	747.1.006.1A	Nut		1
18	710.1.088.1A	Spacer		1
19	872.1.046.1A	Cap		1

NOTES NO.	CODE NO.	DESCRIPTION	VALIDITY	Q.TY
				

DRAWING 033 SWINGARM AND CHAIN

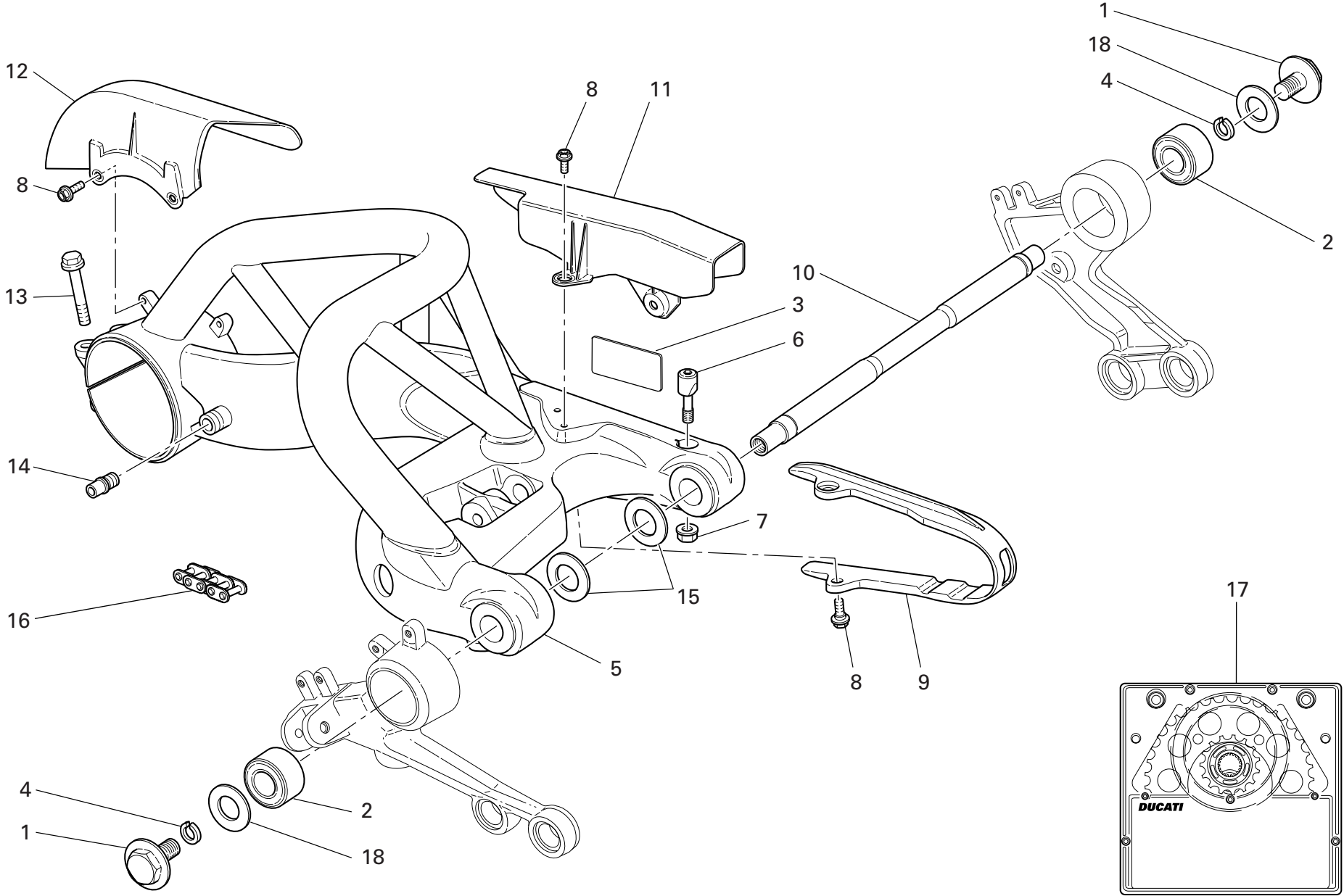

DRAWING 033 SWINGARM AND CHAIN

NOTES NO.	CODE NO.	DESCRIPTION	VALIDITY	Q.TY 
1	779.1.151.1A	Special screw		2
2	700.1.039.1A	Vibration damper		2
3	433.1.322.1A	Chain adjustment sticker		1
4	884.4.007.1A	Snap ring		2
5	370.1.034.4A	Swingarm		1
6	808.1.046.1A	Clamp		1
7	748.4.034.1A	Nut		1
8	779.1.303.1A	Screw		6
9	447.1.045.1A	Chain sliding shoe		1
10	369.1.008.1A	Swingarm pivot		1
11	446.1.005.1A	Chain guard		1
12	446.1.006.1A	Mudflap		1
13	772.1.004.2A	Screw		2
14	832.1.003.1A	Pin		1
15	852.1.001.1A	Shim th. 1.8		2
15	852.1.002.1A	Shim th. 0.2		2
15	852.1.003.1A	Shim th. 0.1		2
16	676.4.059.1A	Chain 103+1		1
17	676.2.059.1A	Final drive kit		1
18	852.1.157.1A	Washer		2

NOTES NO.	CODE NO.	DESCRIPTION	VALIDITY	Q.TY 
-----------	----------	-------------	----------	--

DRAWING 034 FRONT AND REAR WHEELS

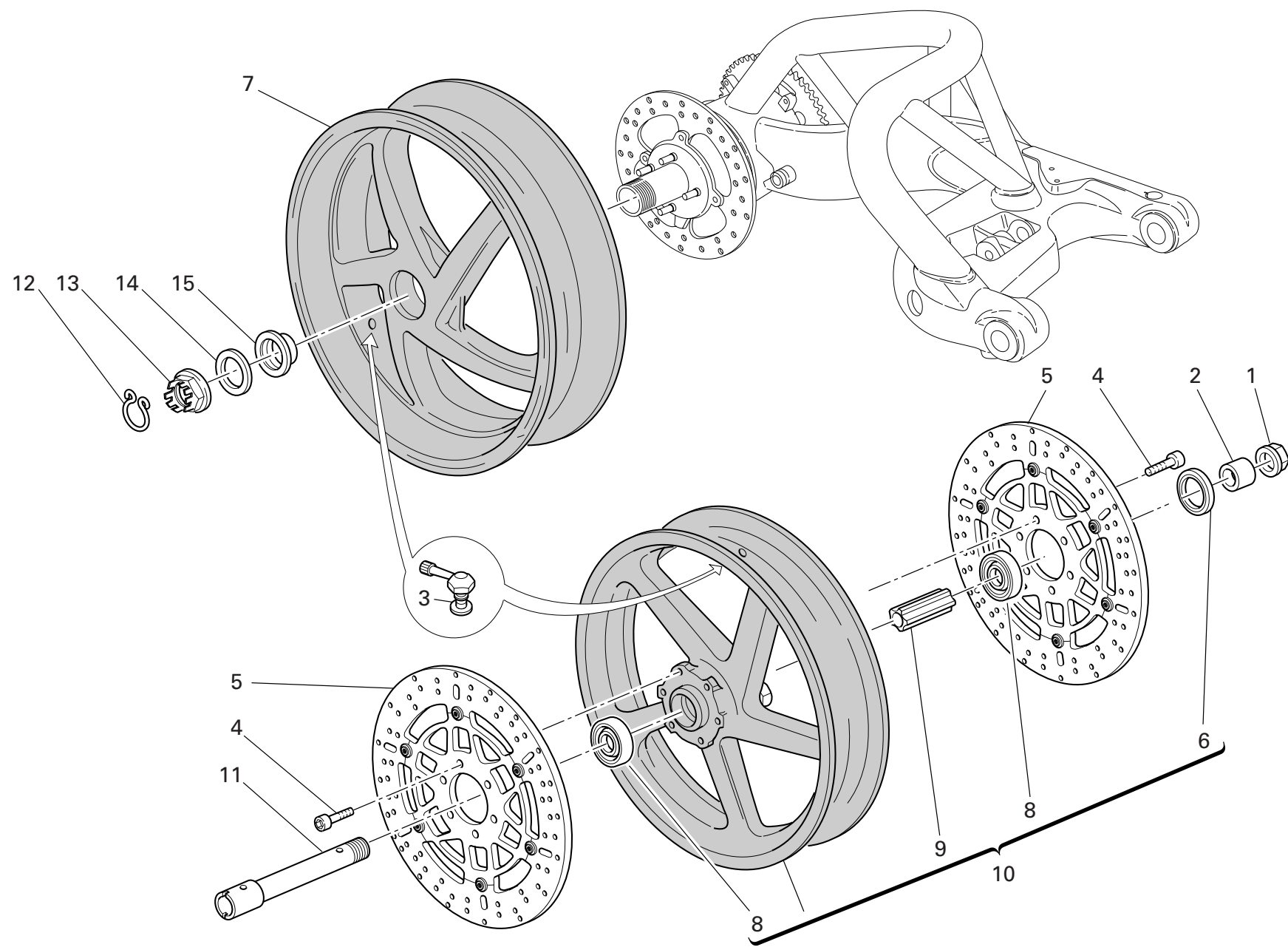

DRAWING 034 FRONT AND REAR WHEELS

NOTES NO.	CODE NO.	DESCRIPTION	VALIDITY	Q.TY
				
1	748.1.014.1C	Fork nut		1
2	714.1.073.1A	Spacer		1
3	497.2.001.2A	Valve		2
4	779.1.399.1A	Screw		12
5	492.4.082.1A	Brake disc		2
6	0000.64471	Seal ring		1
7	502.2.107.1AB	Rear wheel rim (BLACK)		1
7	502.2.107.1AL	Rear wheel rim (WHITE)		1
8	75162.2566	Bearing		2
9	714.1.028.1A	Inner spacer		1
10	501.2.105.1AB	Front wheel rim (BLACK)		1
10	501.2.105.1AL	Front wheel rim (WHITE)		1
11	819.1.017.1B	Front wheel spindle		1
12	759.1.009.1A	Clip		1
13	750.1.019.1B	Nut		1
14	852.1.057.1A	Washer		1
15	714.1.027.1A	Special washer		1

NOTES NO.	CODE NO.	DESCRIPTION	VALIDITY	Q.TY
				

DRAWING 035 REAR WHEEL PIN

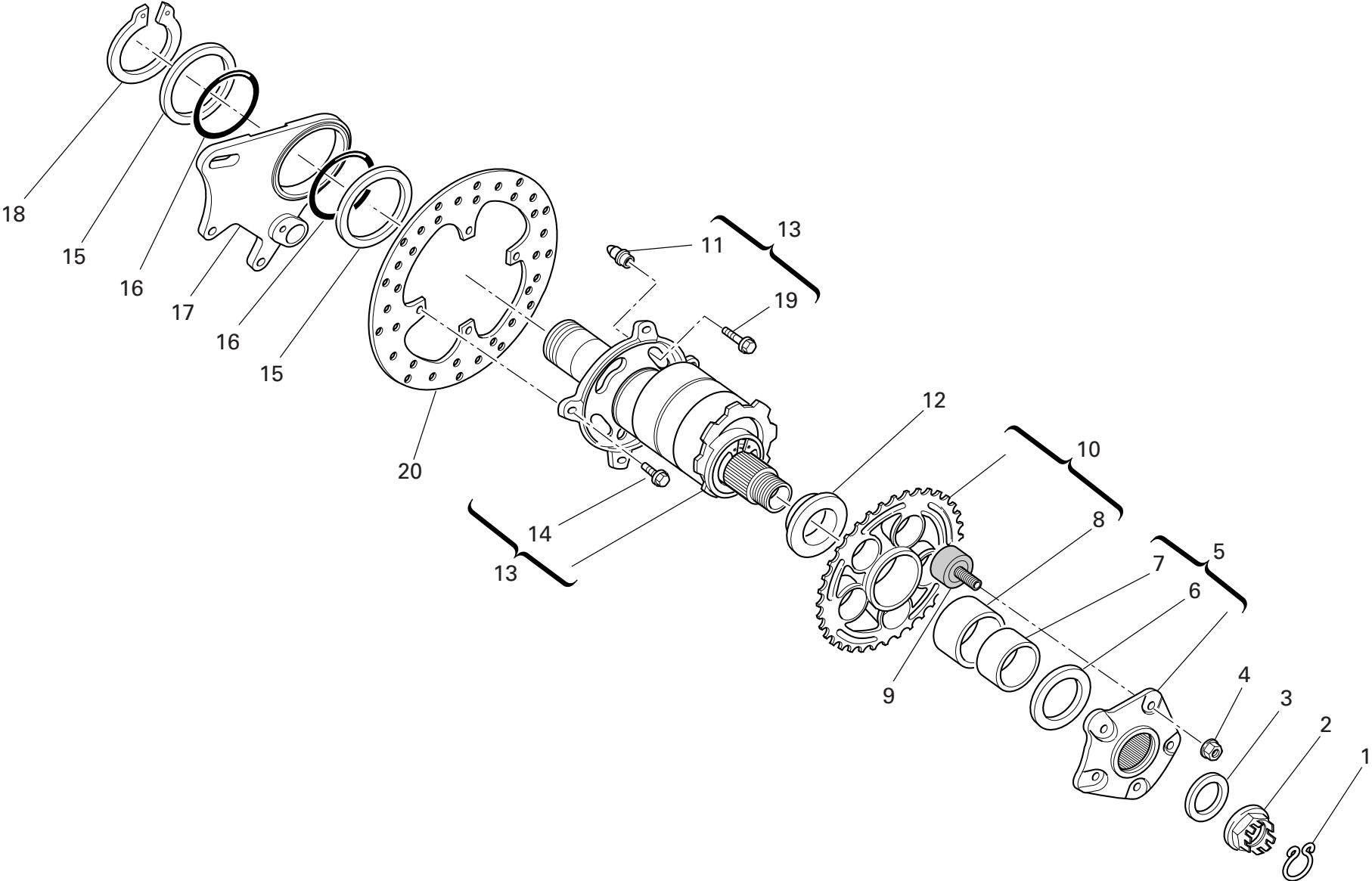

DRAWING 035 REAR WHEEL PIN

NOTES NO.	CODE NO.	DESCRIPTION	VALIDITY	Q.TY 
1	759.1.008.1A	Clip		1
2	750.1.018.1C	Nut		1
3	852.1.055.1A	Washer		1
4	748.4.024.1AB	Nut		5
5	160.1.021.1C	Rear sprocket flange		1
6	852.1.058.2A	Washer		1
7	711.1.067.1A	Bush		1
8	712.1.018.1A	Bush		1
9	700.1.017.1E	Rubber cush drive hub		5
10	494.1.122.1A	Ring gear z=42		1
11	863.1.001.1D	Pin		4
12	714.1.041.1A	Spacer		1
13	819.2.042.1A	Hub		1
14	773.5.120.8B	Screw		4
15	852.1.159.1A	Washer		2
16	886.5.003.1A	O-Ring		2
17	825.1.033.1A	Caliper holder plate		1
18	884.5.004.1A	Circlip		1
19	772.1.005.1B	Screw		4
20	492.4.076.1A	Rear brake disc		1

NOTES NO.	CODE NO.	DESCRIPTION	VALIDITY	Q.TY 
-----------	----------	-------------	----------	--

DRAWING 036 FRONT HEAD-LIGHT

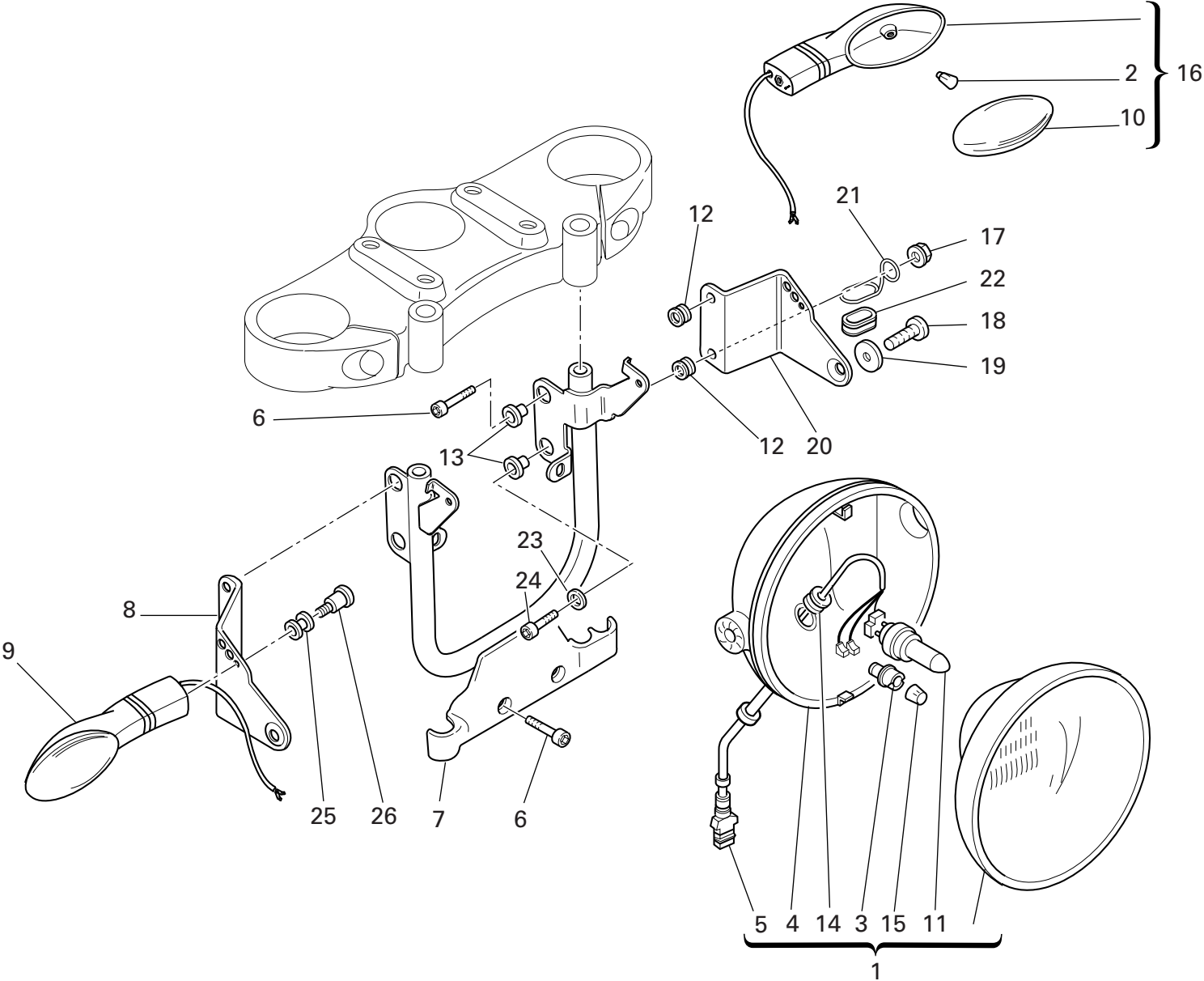

DRAWING 036 FRONT HEAD-LIGHT

NOTES NO.	CODE NO.	DESCRIPTION	VALIDITY	Q.TY
				
1	520.4.006.1C	Complete headlight		1
2	0000.36726	Bulb		2
3	521.4.005.1A	Lamp holder		1
4	723.1.003.1A	Cap		1
5	510.1.075.1A	Electric wiring		1
6	771.5.667.8B	Screw		3
7	829.1.099.1D	Headlight holder		1
8	830.1.194.1A	R.H. bracket		1
9	530.4.007.3A	Turn indicator		1
10	532.4.004.1A	Cup		2
11	0796.38.305	Bulb 55/60W		1
12	764.1.090.1A	Rubber pad		4
13	716.1.022.1A	Spacer		4
14	758.1.014.1A	Fairlead		1
15	0659.38.226	Bulb 4W		1
16	530.4.008.3A	Turn indicator		1
17	750.5.001.1A	Nut		4
18	779.5.056.1A	Screw		2
19	841.1.017.1A	Retainer		2
20	830.1.195.1A	L.H. bracket		1
21	881.1.035.1A	Ring		1
22	0797.41.090	Fairlead rubber ring		1
23	734306N01	Washer		1
24	60N102510	Screw		1
25	0370.72.020	Vibration damper pad		2
26	779.1.195.1A	Screw		2

NOTES NO.	CODE NO.	DESCRIPTION	VALIDITY	Q.TY
				

DRAWING 037 PLATE HOLDER - REAR LIGHT

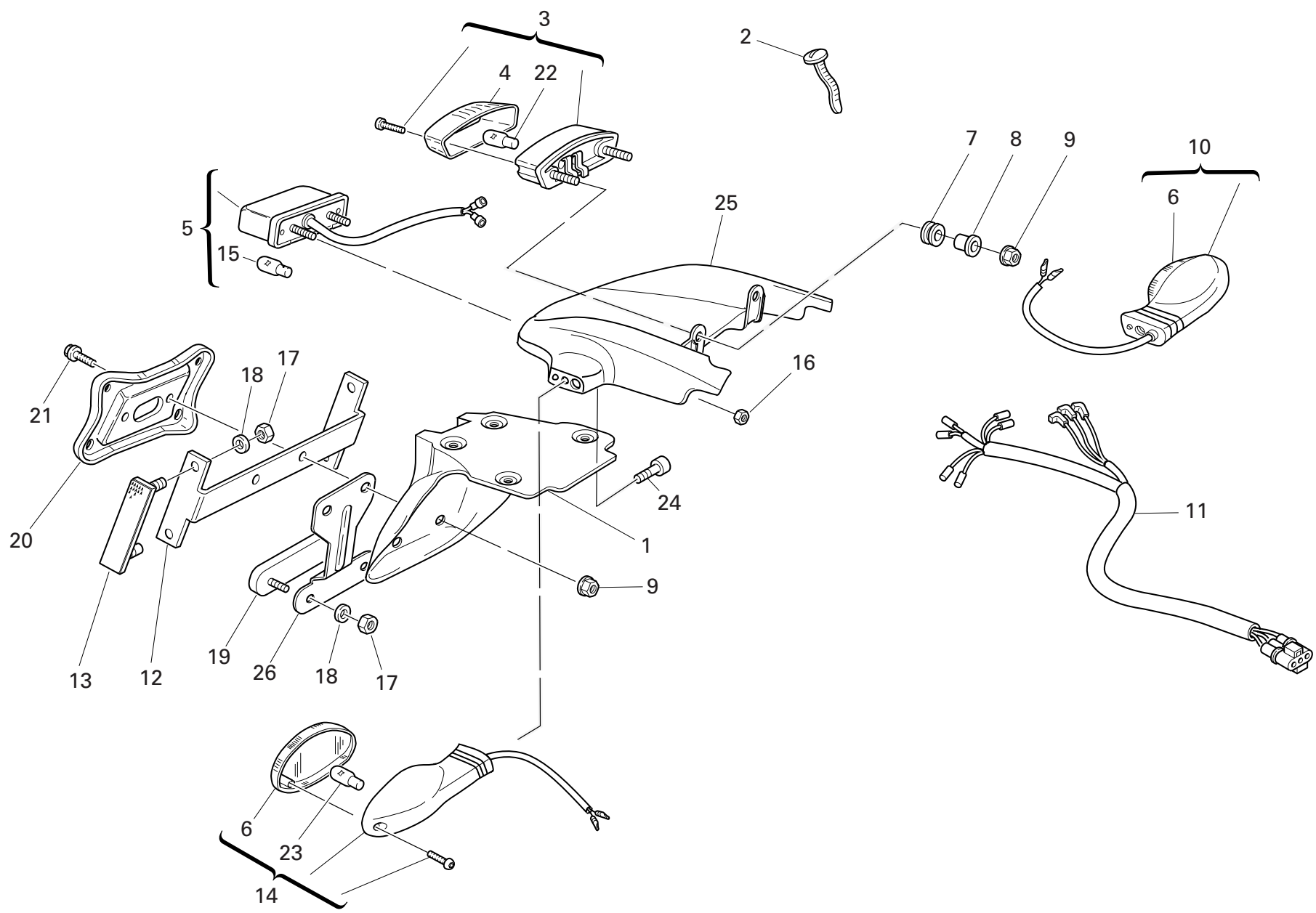

DRAWING 037 PLATE HOLDER - REAR LIGHT

NOTES NO.	CODE NO.	DESCRIPTION	VALIDITY	Q.TY 
1	561.1.018.1A	Number plate holder		1
2	0691.91.030	Hose guide		1
3	525.4.007.3A	Tail lamp		1
4	526.4.003.1A	Cup		1
5	525.1.004.3A	Tail lamp		1
6	532.4.004.1A	Cup		2
7	764.1.084.1A	Vibration damper pad		2
8	713.1.332.1A	Spacer		2
9	729906FN1	Nut		4
10	530.4.010.3A	Turn indicator		1
11	510.1.076.1B	Electric wiring		1
12	829.1.136.1A	Holder		1
13	529.1.006.1A	Reflector		2
14	530.4.009.3A	Turn indicator		1
15	0000.36230	Bulb		1
16	748.4.100.1AB	Nut		2
17	749.5.001.1A	Nut		6
18	852.5.001.1A	Washer		6
19	529.1.009.1A	Reflector		1
20	561.1.019.1A	Plate		1
21	0000.62729	Screw		2
22	390.4.003.1A	Two-light bulb 12V 5/21W		1
23	0000.36726	Bulb		2
24	771.5.065.8B	Screw		2
25	565.1.026.1A	Protection		1
25	565.1.026.2A	Protection		1
26	827.1.191.4A	Plate		1

NOTES NO.	CODE NO.	DESCRIPTION	VALIDITY	Q.TY 
-----------	----------	-------------	----------	--

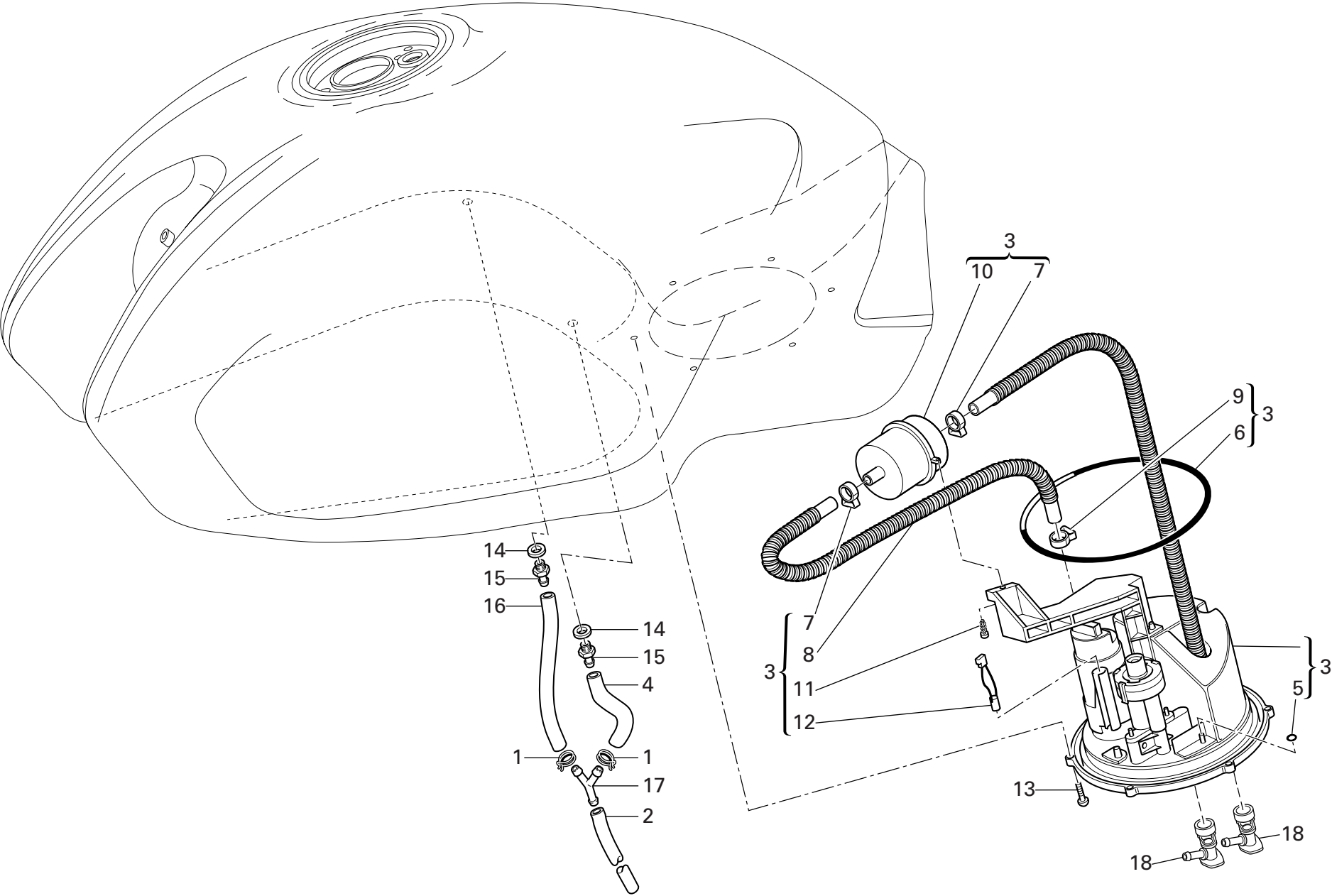

DRAWING 038 FUEL SYSTEM

NOTES NO.	CODE NO.	DESCRIPTION	VALIDITY	Q.TY 
1	741.4.043.1A	Hose guide		2
2	590.1.207.1A	Tube		1
3	160.2.135.1A	Flange		1
4	590.1.205.1A	Tube		1
5	886.4.042.1A	O-ring		4
6	886.4.049.1A	O-ring		1
7	741.4.093.1A	collar		2
8	590.1.195.1A	Tube		1
9	741.4.092.1A	collar		2
10	425.4.010.1A	Filter		1
11	774.5.006.1A	Self-tapping screw		1
12	552.4.048.1A	Thermistor		1
13	775.1.020.1A	Screw		6
14	886.1.013.1A	Gasket		2
15	850.1.006.1A	Union		2
16	590.1.206.1A	Tube		1
17	616.1.002.1A	Union		1
18	814.4.010.1A	Quick-coupling union		2

NOTES NO.	CODE NO.	DESCRIPTION	VALIDITY	Q.TY 
-----------	----------	-------------	----------	--

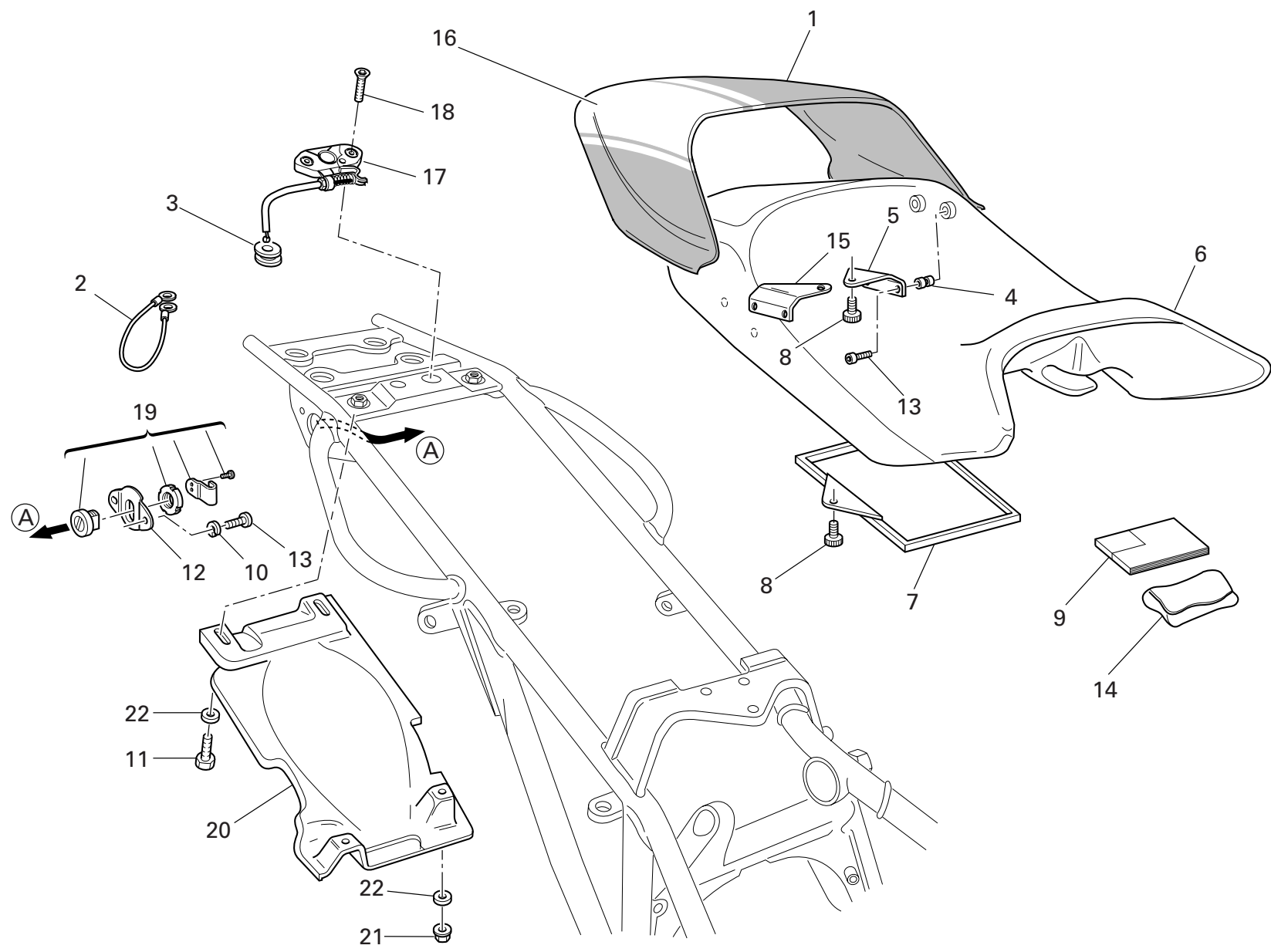

DRAWING 039 SEAT

NOTES NO.	CODE NO.	DESCRIPTION	VALIDITY	Q.TY
1	595.1.025.3BJ	Cover (RED/WHITE STRIP)		1
1	595.1.025.3BS	Cover (BLACK/ORANGE STRIP)		1
1	595.1.025.3BT	Cover (BLACK)		1
1	595.1.025.3BV	Cover (YELLOW/BLACK STRIP)		1
1	595.1.025.3BW	Cover (ORANGE/BLACK STRIP)		1
2	732.1.007.1A	Helmet anti-theft wire		1
3	764.1.029.1A	Rubber pad		1
4	850.4.016.1A	Threaded insert		6
5	827.1.097.1A	L.H. plate		1
6	595.1.036.3A	Seat padding		1
7	247.1.086.1A	Cover		1
8	779.1.104.1A	Special screw		3
9	913.7.102.1A	Owner's manual		1
10	734005N01	Spring washer		2
11	60N101077	Screw		2
12	829.1.236.1A	Plate		1
13	60N102482	Screw		6
14	697.2.006.2B	Tool bag		1
15	827.1.096.1A	R.H. plate		1
16	436.1.150.1A	White strip		1
16	437.1.143.1A	Black strip		1
16	437.1.148.1A	Orange strip		1
17	732.2.010.2A	Flexible cable		1
18	777.5.036.2B	Screw		2
19	598.2.019.1A	Seat lock		1
20	565.1.017.2A	Mudflap		1
21	729906FN1	Nut		2

CATALOGUE No: 915.1.220.2A
ISSUED: 10 - 05

NOTES NO.	CODE NO.	DESCRIPTION	VALIDITY	Q.TY
22	0670.72.010	Washer		4

CATALOGUE No: 915.1.220.2A
ISSUED: 10 - 05

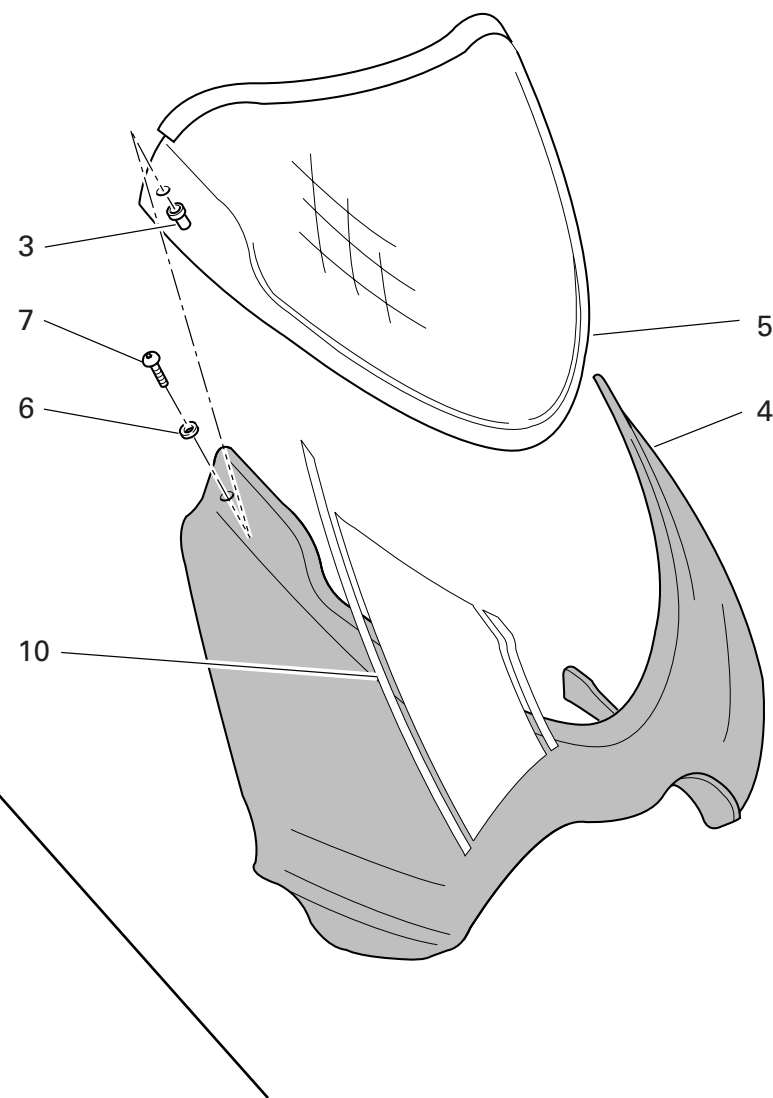
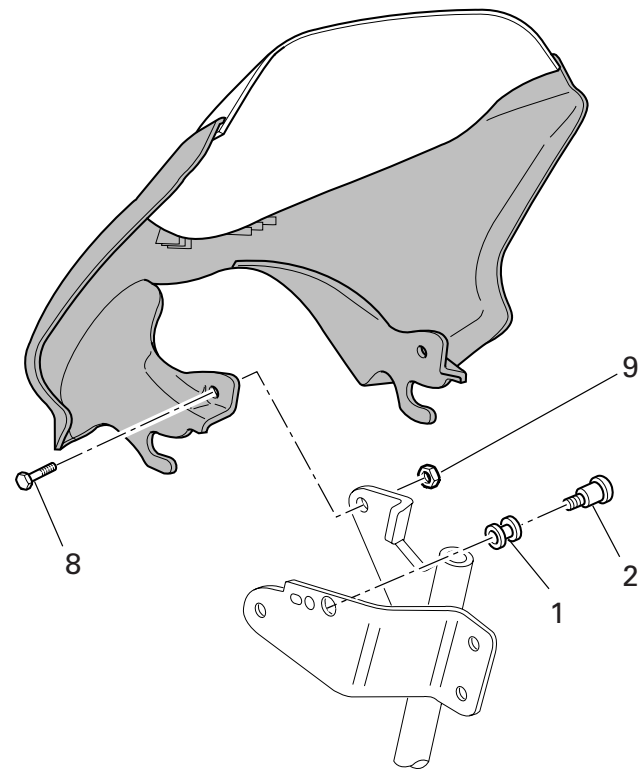

DRAWING 040 HEADLIGHT FAIRING

NOTES NO.	CODE NO.	DESCRIPTION	VALIDITY	Q.TY 
1	0370.72.020	Vibration damper pad		2
2	779.1.195.1A	Screw		2
3	850.4.082.1A	Insert		2
4	481.1.023.2AJ	Headlight fairing (RED/WHITE STRIP)		1
4	481.1.023.2AS	Headlight fairing (BLACK/ORANGE STRIP)		1
4	481.1.023.2AT	Headlight fairing (BLACK)		1
4	481.1.023.2AV	Headlight fairing (YELLOW/BLACK STRIP)		1
4	481.1.023.2AW	Headlight fairing (ORANGE/BLACK STRIP)		1
5	487.1.023.2A	Windshield		1
6	0000.63161	Washer		2
7	779.1.088.1A	Screw		2
8	772.5.024.1A	Screw		2
9	729906FN1	Nut		2
10	436.1.149.1A	White strip		1
10	437.1.145.1A	Black strip		1
10	437.1.146.1A	Orange strip		1

NOTES NO.	CODE NO.	DESCRIPTION	VALIDITY	Q.TY 
-----------	----------	-------------	----------	--

DRAWING 041

FUEL INFEED

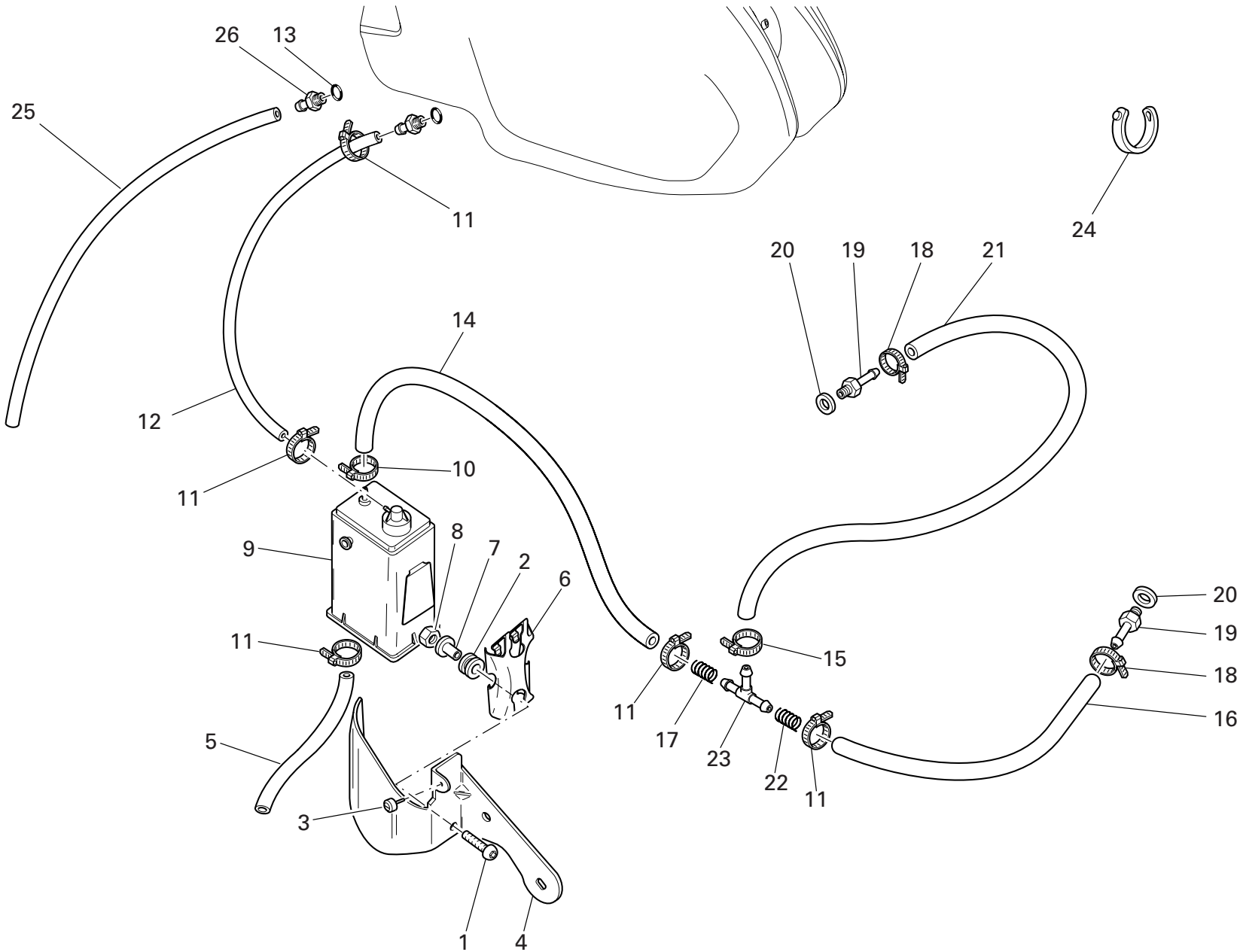

DRAWING 041 FUEL INFEED

NOTES NO.	CODE NO.	DESCRIPTION	VALIDITY	Q.TY 
1	779.1.008.1A	Screw		2
2	764.1.029.1A	Rubber pad		2
3	866.1.058.1A	Vibration damper pad		1
4	827.1.186.1A	Bracket		1
5	590.1.141.1A	Tube		1
6	827.1.157.1A	Plate		1
7	716.1.043.1A	Spacer		2
8	729906FN1	Nut		2
9	426.1.007.1B	CANISTER filter		1
10	741.4.058.1A	Hose guide		1
11	741.4.063.1A	Hose guide		3
12	590.1.170.1A	Filter/fuel tank outlet pipe		1
13	886.1.013.1A	Gasket		2
14	590.1.191.1A	Tube		1
15	741.4.059.1A	Hose guide		1
16	590.1.111.1B	Tube		1
17	799.1.105.1A	Spring		1
18	741.4.013.1B	Hose guide		2
19	814.1.091.1B	Union		2
20	0250.70.223	Aluminium gasket		2
21	590.1.139.1A	Tube		1
22	799.1.118.1B	Spring		1
23	0361.98.850	Shunt valve		1
24	0691.91.030	Hose guide		2
25	590.1.136.1A	Breather pipe		1
26	814.1.179.1A	Union		2

NOTES NO.	CODE NO.	DESCRIPTION	VALIDITY	Q.TY 
-----------	----------	-------------	----------	--

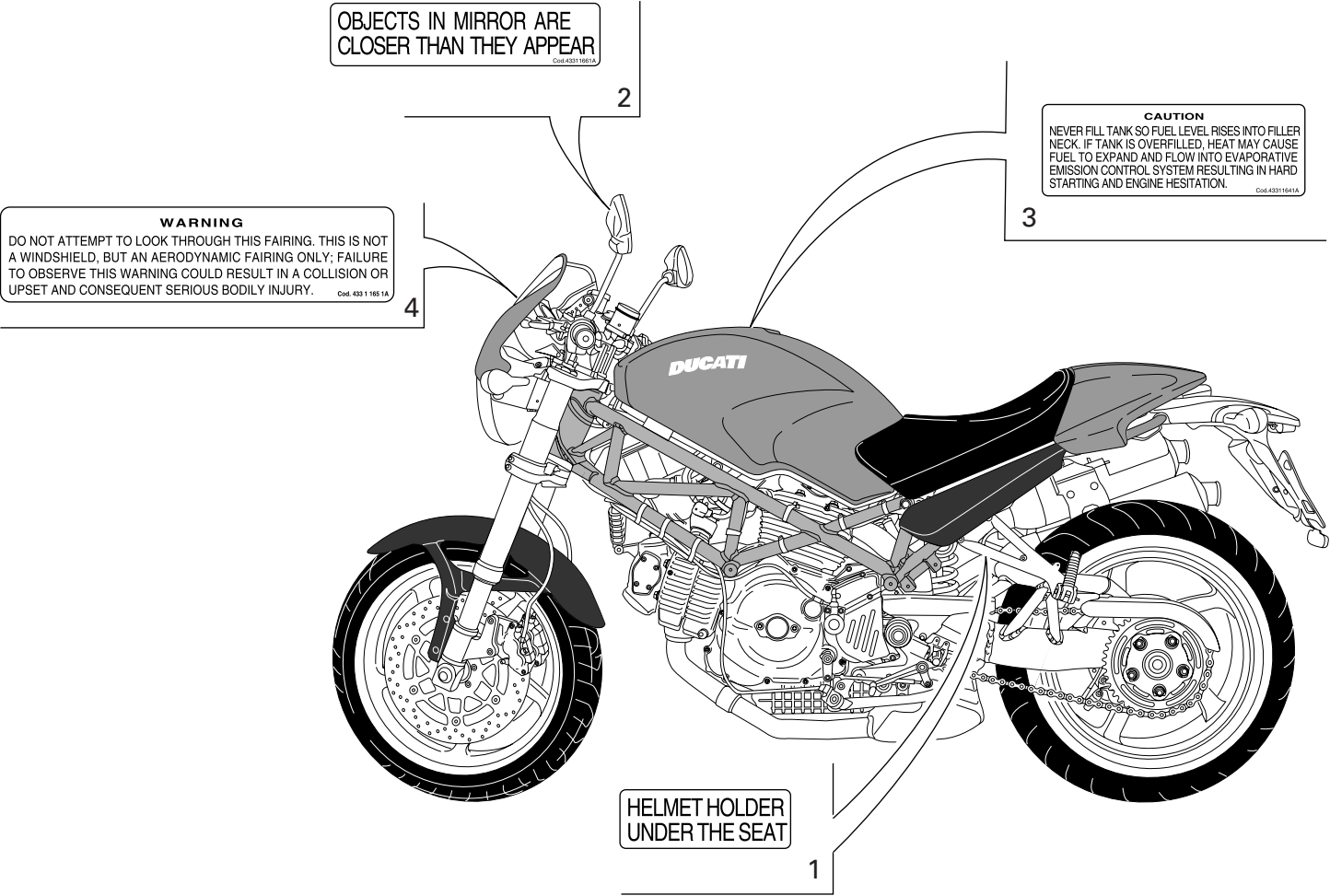

DRAWING 042 MARKING PLATES

NOTES NO.	CODE NO.	DESCRIPTION	VALIDITY	Q.TY
1	433.1.170.1A	Sticker		1
2	433.1.166.1A	Label		2
3	433.1.164.1A	Sticker		1
4	433.1.165.1A	Sticker		1

NOTES NO.	CODE NO.	DESCRIPTION	VALIDITY	Q.TY
-----------	----------	-------------	----------	------

CODE No.	Drwg.	POS. N.	CODE No.	Drwg.	POS. N.	CODE No.	Drwg.	POS. N.	CODE No.	Drwg.	POS. N.	CODE No.	Drwg.	POS. N.
0000.01199	026	29	0340.13.075	002	11	0660.47.230	006	8	0723.92.240	014	19	0723.92.512	015	16
0000.01199	030	40	0340.13.080	002	12	0660.47.290	006	6	0723.92.240	015	16	0723.92.513	014	19
0000.36230	037	15	0361.98.850	041	23	0660.49.268	010	13	0723.92.500	014	19	0723.92.513	015	16
0000.36726	036	2	0367.49.275	010	11	0660.50.020	012	8	0723.92.500	015	16	0723.92.514	014	19
0000.36726	037	23	0370.69.020	026	27	0660.92.310	013	18	0723.92.501	014	19	0723.92.514	015	16
0000.46664	029	6	0370.72.020	036	25	0665.49.680	005	8	0723.92.501	015	16	0723.92.515	014	19
0000.46664	031	3	0370.72.020	040	1	0670.16.145	003	7	0723.92.502	014	19	0723.92.515	015	16
0000.46665	031	5	0370.84.005	023	1	0670.16.150	003	3	0723.92.502	015	16	0723.92.516	014	19
0000.49654	031	2	0375.92.210	014	13	0670.16.155	003	19	0723.92.503	014	19	0723.92.516	015	16
0000.56525	019	13	0375.92.210	015	19	0670.16.163	003	11	0723.92.503	015	16	0723.92.517	014	19
0000.56803	018	11	0400.09.050	002	21	0670.16.164	003	15	0723.92.504	014	19	0723.92.517	015	16
0000.61078	030	4	0400.17.030	007	1	0670.16.165	003	15	0723.92.504	015	16	0723.92.518	014	19
0000.62705	020	6	0400.29.125	002	34	0670.16.170	003	26	0723.92.505	014	19	0723.92.518	015	16
0000.62729	037	21	0400.29.126	002	34	0670.16.171	003	26	0723.92.505	015	16	0723.92.519	014	19
0000.63161	024	20	0400.49.240	005	13	0670.16.184	003	11	0723.92.506	014	19	0723.92.519	015	16
0000.63161	040	6	0400.49.240	011	18	0670.16.184	003	15	0723.92.506	015	16	0723.92.520	014	19
0000.64471	034	6	0619.50.065	012	17	0670.16.185	003	15	0723.92.507	014	19	0723.92.520	015	16
0000.66527	018	5	0619.92.180	014	8	0670.49.310	009	26	0723.92.507	015	16	0723.92.521	014	19
0000.70139	001a	2	0619.92.180	015	8	0670.72.010	021	8	0723.92.508	014	19	0723.92.521	015	16
0011.52.010	010	23	0647.70.010	014	12	0670.72.010	039	22	0723.92.508	015	16	0723.92.522	014	19
0124.40.060	008	7	0647.70.010	015	20	0670.80.010	030	20	0723.92.509	014	19	0723.92.522	015	16
0204.70.105	013	7	0659.37.040	028	19	0670.92.190	014	8	0723.92.509	015	16	0723.92.523	014	19
0250.70.223	016	12	0659.38.226	036	15	0670.92.190	015	8	0723.92.510	014	19	0723.92.523	015	16
0250.70.223	041	20	0660.13.060	002	19	0691.91.030	018	23	0723.92.510	015	16	0723.92.524	014	19
0251.47.050	003	1	0660.13.070	002	13	0691.91.030	030	43	0723.92.511	014	19	0723.92.524	015	16
0251.47.054	003	1	0660.13.143	002	9	0691.91.030	037	2	0723.92.511	015	16	0723.92.525	014	19
0272.91.090	002	8	0660.13.165	002	25	0691.91.030	041	24	0723.92.512	014	19	0723.92.525	015	16
CATALOGUE No: ISSUED:	915.1.220.2A 10 - 05						CATALOGUE No: ISSUED:	915.1.220.2A 10 - 05						

CODE No.	Drwg.	POS. N.	CODE No.	Drwg.	POS. N.	CODE No.	Drwg.	POS. N.	CODE No.	Drwg.	POS. N.	CODE No.	Drwg.	POS. N.
0723.92.526	014	19	0723.92.541	015	16	0723.92.555	014	19	0723.92.685	015	16	0727.92.057	014	17
0723.92.526	015	16	0723.92.542	014	19	0723.92.555	015	16	0723.92.695	014	19	0727.92.057	015	14
0723.92.527	014	19	0723.92.542	015	16	0723.92.556	014	19	0723.92.695	015	16	0727.92.058	014	17
0723.92.527	015	16	0723.92.543	014	19	0723.92.556	015	16	0723.92.705	014	19	0727.92.058	015	14
0723.92.528	014	19	0723.92.543	015	16	0723.92.565	014	19	0723.92.705	015	16	0727.92.059	014	17
0723.92.528	015	16	0723.92.544	014	19	0723.92.565	015	16	0723.92.715	014	19	0727.92.059	015	14
0723.92.529	014	19	0723.92.544	015	16	0723.92.575	014	19	0723.92.715	015	16	0727.92.060	014	17
0723.92.529	015	16	0723.92.545	014	19	0723.92.575	015	16	0723.92.725	014	19	0727.92.060	015	14
0723.92.530	014	19	0723.92.545	015	16	0723.92.585	014	19	0723.92.725	015	16	0727.92.061	014	17
0723.92.530	015	16	0723.92.546	014	19	0723.92.585	015	16	0723.92.735	014	19	0727.92.061	015	14
0723.92.531	014	19	0723.92.546	015	16	0723.92.595	014	19	0723.92.735	015	16	0727.92.062	014	17
0723.92.531	015	16	0723.92.547	014	19	0723.92.595	015	16	0723.92.745	014	19	0727.92.062	015	14
0723.92.533	014	19	0723.92.547	015	16	0723.92.605	014	19	0723.92.745	015	16	0727.92.063	014	17
0723.92.533	015	16	0723.92.548	014	19	0723.92.605	015	16	0727.92.050	014	17	0727.92.063	015	14
0723.92.534	014	19	0723.92.548	015	16	0723.92.615	014	19	0727.92.050	015	14	0727.92.064	014	17
0723.92.534	015	16	0723.92.549	014	19	0723.92.615	015	16	0727.92.051	014	17	0727.92.064	015	14
0723.92.535	014	19	0723.92.549	015	16	0723.92.625	014	19	0727.92.051	015	14	0727.92.065	014	17
0723.92.535	015	16	0723.92.550	014	19	0723.92.625	015	16	0727.92.052	014	17	0727.92.065	015	14
0723.92.537	014	19	0723.92.550	015	16	0723.92.635	014	19	0727.92.052	015	14	0727.92.066	014	17
0723.92.537	015	16	0723.92.551	014	19	0723.92.635	015	16	0727.92.053	014	17	0727.92.066	015	14
0723.92.538	014	19	0723.92.551	015	16	0723.92.645	014	19	0727.92.053	015	14	0727.92.067	014	17
0723.92.538	015	16	0723.92.552	014	19	0723.92.645	015	16	0727.92.054	014	17	0727.92.067	015	14
0723.92.539	014	19	0723.92.552	015	16	0723.92.655	014	19	0727.92.054	015	14	0727.92.068	014	17
0723.92.539	015	16	0723.92.553	014	19	0723.92.655	015	16	0727.92.055	014	17	0727.92.068	015	14
0723.92.540	014	19	0723.92.553	015	16	0723.92.675	014	19	0727.92.055	015	14	0727.92.069	014	17
0723.92.540	015	16	0723.92.554	014	19	0723.92.675	015	16	0727.92.056	014	17	0727.92.069	015	14
0723.92.541	014	19	0723.92.554	015	16	0723.92.685	014	19	0727.92.056	015	14	0727.92.070	014	17
CATALOGUE No: 915.1.220.2A ISSUED: 10 - 05						CATALOGUE No: 915.1.220.2A ISSUED: 10 - 05								

CODE No.	Drwg.	POS. N.	CODE No.	Drwg.	POS. N.	CODE No.	Drwg.	POS. N.	CODE No.	Drwg.	POS. N.	CODE No.	Drwg.	POS. N.
0727.92.070	014	17	0727.92.083	014	17	0727.92.096	015	14	0727.92.163	014	17	0727.92.176	015	14
0727.92.070	015	14	0727.92.083	015	14	0727.92.150	014	17	0727.92.163	015	14	0727.92.177	014	17
0727.92.070	015	14	0727.92.084	014	17	0727.92.150	015	14	0727.92.164	014	17	0727.92.177	015	14
0727.92.071	014	17	0727.92.084	015	14	0727.92.151	014	17	0727.92.164	015	14	0727.92.178	014	17
0727.92.071	015	14	0727.92.085	014	17	0727.92.151	015	14	0727.92.165	014	17	0727.92.178	015	14
0727.92.072	014	17	0727.92.085	015	14	0727.92.152	014	17	0727.92.165	015	14	0727.92.179	014	17
0727.92.072	015	14	0727.92.086	014	17	0727.92.152	015	14	0727.92.166	014	17	0727.92.179	015	14
0727.92.073	014	17	0727.92.086	015	14	0727.92.153	014	17	0727.92.166	015	14	0727.92.180	014	17
0727.92.073	015	14	0727.92.087	014	17	0727.92.153	015	14	0727.92.167	014	17	0727.92.180	015	14
0727.92.074	014	17	0727.92.087	015	14	0727.92.154	014	17	0727.92.167	015	14	0727.92.181	014	17
0727.92.074	015	14	0727.92.088	014	17	0727.92.154	015	14	0727.92.168	014	17	0727.92.181	015	14
0727.92.075	014	17	0727.92.088	015	14	0727.92.155	014	17	0727.92.168	015	14	0727.92.182	014	17
0727.92.075	015	14	0727.92.089	014	17	0727.92.155	015	14	0727.92.169	014	17	0727.92.182	015	14
0727.92.076	014	17	0727.92.089	015	14	0727.92.156	014	17	0727.92.169	015	14	0727.92.183	014	17
0727.92.076	015	14	0727.92.090	014	17	0727.92.156	015	14	0727.92.170	014	17	0727.92.183	015	14
0727.92.077	014	17	0727.92.090	015	14	0727.92.157	014	17	0727.92.170	015	14	0727.92.184	014	17
0727.92.077	015	14	0727.92.091	014	17	0727.92.157	015	14	0727.92.171	014	17	0727.92.184	015	14
0727.92.078	014	17	0727.92.091	015	14	0727.92.158	014	17	0727.92.171	015	14	0727.92.185	014	17
0727.92.078	015	14	0727.92.092	014	17	0727.92.158	015	14	0727.92.172	014	17	0727.92.185	015	14
0727.92.079	014	17	0727.92.092	015	14	0727.92.159	014	17	0727.92.172	015	14	0727.92.186	014	17
0727.92.079	015	14	0727.92.093	014	17	0727.92.159	015	14	0727.92.173	014	17	0727.92.186	015	14
0727.92.080	014	17	0727.92.093	015	14	0727.92.160	014	17	0727.92.173	015	14	0727.92.187	014	17
0727.92.080	015	14	0727.92.094	014	17	0727.92.160	015	14	0727.92.174	014	17	0727.92.187	015	14
0727.92.081	014	17	0727.92.094	015	14	0727.92.161	014	17	0727.92.174	015	14	0727.92.188	014	17
0727.92.081	015	14	0727.92.095	014	17	0727.92.161	015	14	0727.92.175	014	17	0727.92.188	015	14
0727.92.082	014	17	0727.92.095	015	14	0727.92.162	014	17	0727.92.175	015	14	0727.92.189	014	17
0727.92.082	015	14	0727.92.096	014	17	0727.92.162	015	14	0727.92.176	014	17	0727.92.189	015	14

CODE No.	Drwg.	POS. N.	CODE No.	Drwg.	POS. N.	CODE No.	Drwg.	POS. N.	CODE No.	Drwg.	POS. N.	CODE No.	Drwg.	POS. N.
0727.92.190	014	17	0797.41.090	036	22	171.2.020.2B	008	10	208.1.012.4A	014	14	247.1.181.1A	023	8
0727.92.190	015	14	0799.13.110	002	27	172.1.108.1A	003	10	208.1.012.4A	015	17	247.1.182.1A	026	1
0727.92.191	014	17	117.1.028.1A	026	24	172.1.109.1A	003	8	209.1.012.4A	014	16	247.1.183.1A	026	13
0727.92.191	015	14	117.2.007.1A	004	16	172.1.110.1A	003	5	209.1.012.4A	015	18	247.1.217.1A	023	11
0727.92.192	014	17	117.2.049.1A	024	14	172.1.111.1A	003	9	210.1.003.5A	014	22	247.1.218.1A	026a	2
0727.92.192	015	14	117.2.058.1B	030	24	172.1.112.1A	003	18	210.1.003.5A	015	6	247.1.219.1A	026a	10
0727.92.193	014	17	120.2.085.1A	007	8	172.1.113.1A	003	24	211.1.003.4A	014	21	254.1.001.1A	011	7
0727.92.193	015	14	120.2.086.1A	007	4	172.1.114.1A	003	22	211.1.003.4A	015	7	254.4.001.2A	005	4
0727.92.194	014	17	121.1.129.1A	007	3	172.1.115.1A	003	21	220.3.208.3A	009	16	255.1.001.1B	008	13
0727.92.194	015	14	121.2.035.1A	007	11	172.1.116.1A	003	20	225.2.088.2A	010	1	255.1.014.1A	013	3
0727.92.195	014	17	122.2.105.1A	007	9	172.1.117.1A	003	23	235.1.026.1A	013	11	264.4.022.1A	011	1
0727.92.195	015	14	140.2.014.2A	016	11	173.1.012.3A	012	20	235.1.027.1A	013	5	270.4.001.1A	012	1
0755.17.125	007	7	146.2.103.1A	006	1	174.1.025.2A	009	12	235.2.031.1A	013	20	276.1.025.1B	012	16
0755.29.025	006	14	147.1.015.1A	008	4	174.2.025.6A	009	1	240.1.010.1AB	014	10	280.4.007.1A	016	10
0755.29.025	008	20	148.1.146.1A	013	22	176.1.001.1A	012	6	240.1.010.1AB	015	12	282.4.051.3B	016	1
0755.49.265	010	2	148.1.147.1A	013	16	176.1.009.1A	012	10	240.1.012.1BB	015	24	282.4.068.1A	016	1
0759.49.280	009	15	149.1.033.1A	003	2	180.1.008.1A	002	24	242.2.045.2A	011	19	284.4.008.1A	016	2
0765.92.185	014	8	149.1.034.1A	003	25	182.2.018.1A	002	18	243.1.029.1A	005	17	286.4.121.1B	018	1
0765.92.185	015	8	150.2.061.1A	003	27	184.1.005.1A	030	25	243.2.028.4AC	005	1	287.4.024.1B	016	8
0765.92.190	014	8	150.2.062.1A	003	28	187.1.002.1A	031	11	245.1.047.1A	008	2	300160	015	35
0765.92.190	015	8	153.1.007.2B	028	21	190.2.016.1A	004	7	245.1.048.1A	008	8	301.2.124.1A	015	1
0765.92.195	014	8	158.2.018.1A	006	5	194.2.020.1A	004	5	246.1.060.2A	024	24	301.2.125.1A	014	1
0765.92.195	015	8	160.1.021.1C	035	5	195.4.002.1A	029	3	246.1.061.1A	018	26	303.1.003.1A	014	4
0765.92.205	002	21	160.1.057.1A	012	13	195.4.003.1A	004	19	246.2.011.1B	021	3	303.1.003.1A	015	3
0765.92.205	014	8	160.1.076.1A	013	17	196.1.024.1A	004	10	247.1.002.1BC	011	9	303.1.003.1AB	014	4
0765.92.205	015	8	160.2.135.1A	038	3	196.1.025.1A	004	22	247.1.083.1AE	011	4	303.1.003.1AB	015	3
0796.38.305	036	11	170.2.077.1A	006	17	199.2.005.1A	004	12	247.1.086.1A	039	7	303.1.003.1AC	014	4
CATALOGUE No: ISSUED:	915.1.220.2A 10 - 05						CATALOGUE No: ISSUED:	915.1.220.2A 10 - 05						

CODE No.	Drwg.	POS. N.	CODE No.	Drwg.	POS. N.	CODE No.	Drwg.	POS. N.	CODE No.	Drwg.	POS. N.	CODE No.	Drwg.	POS. N.
303.1.003.1AC	015	3	347.2.004.1A	027	12	397.4.002.1A	019	4	437.1.143.1A	039	16	470.1.181.1AF	024	1
303.1.003.1AD	014	4	348.2.012.1A	027	7	406.1.027.2C	025	1	437.1.145.1A	040	10	481.1.023.2AJ	040	4
303.1.003.1AD	015	3	349.1.107.1A	027	14	417.9.030.8A	028	1	437.1.146.1A	040	10	481.1.023.2AS	040	4
303.1.004.1C	014	5	349.1.152.1A	027	6	417.9.050.6A	019	2	437.1.147.1A	020	16	481.1.023.2AT	040	4
303.1.004.1C	015	2	349.1.157.1A	027	16	417.9.090.1A	032	14	437.1.148.1A	039	16	481.1.023.2AV	040	4
303.1.004.1CB	014	5	349.2.019.1A	027	8	420.2.001.0A	002	5	442.2.068.1B	021	6	481.1.023.2AW	040	4
303.1.004.1CB	015	2	349.2.020.1A	027	10	420.2.001.0A	009	3	444.4.003.4A	009	20	482.1.132.1A	024	7
303.1.004.1CC	014	5	349.2.021.1A	027	9	420.2.006.4A	010	19	446.1.005.1A	033	11	482.1.133.1A	024	12
303.1.004.1CC	015	2	350.1.014.1A	027	15	425.4.010.1A	038	10	446.1.006.1A	033	12	486.1.051.1A	005	6
303.1.004.1CD	014	5	350.1.015.1A	027	5	426.1.007.1B	041	9	447.1.045.1A	033	9	486.1.056.2A	020	18
303.1.004.1CD	015	2	360.1.034.1B	028	24	426.1.010.1A	021	2	449.A.043.3A	003	12	487.1.023.2A	040	5
304.1.005.2A	014	2	360.1.045.2A	028	16	433.1.164.1A	042	3	451.1.025.1A	008	16	492.4.076.1A	035	20
304.1.005.2A	015	5	360.1.050.1A	028	13	433.1.165.1A	042	4	451.2.017.1A	008	17	492.4.082.1A	034	5
304.1.005.2AB	014	2	365.2.045.1A	032	6	433.1.166.1A	042	2	455.2.003.1A	002	4	494.1.122.1A	035	10
304.1.005.2AB	015	5	369.1.008.1A	033	10	433.1.170.1A	042	1	456.2.036.1A	026	17	497.2.001.2A	034	3
304.1.005.2AC	014	2	370.1.034.4A	033	5	433.1.252.1D	018	6	457.2.018.1B	030	30	501.2.105.1AB	034	10
304.1.005.2AC	015	5	372.2.008.3A	032	1	433.1.279.1A	020	9	460.1.076.2A	028	11	501.2.105.1AL	034	10
304.1.006.2A	014	3	380.1.015.1A	018	16	433.1.322.1A	033	3	462.4.037.6A	019	1	502.2.107.1AB	034	7
304.1.006.2A	015	4	389.4.006.1A	018	27	435.1.097.1AA	020	2	463.2.019.6A	007	2	502.2.107.1AL	034	7
304.1.006.2AB	014	3	389.4.007.1A	018	27	435.1.097.1AS	020	2	463.2.022.2A	016	14	510.1.075.1A	036	5
304.1.006.2AB	015	4	389.4.008.1A	018	27	436.1.147.1A	020	16	463.4.001.1A	010	22	510.1.076.1B	037	11
304.1.006.2AC	014	3	389.4.010.1A	018	27	436.1.148.1A	020	2	464.1.005.1A	026	14	510.1.389.1A	018	3
304.1.006.2AC	015	4	389.4.013.1A	018	27	436.1.149.1A	040	10	464.1.006.1A	026	3	514.1.032.1A	001c	9
341.1.038.1A	028	23	389.4.014.1A	018	15	436.1.150.1A	039	16	465.1.008.1A	026a	11	514.1.033.1A	001c	13
342.2.015.1C	028	3	389.4.016.1A	018	27	436.1.168.1A	024	21	465.1.010.1A	026a	4	514.1.034.1A	001c	12
344.2.010.2A	027	13	390.4.003.1A	037	22	437.1.132.1A	020	2	470.1.062.1A	025	5	514.1.035.1A	001c	10
345.2.010.2A	027	11	395.4.013.1C	019	14	437.1.142.1A	020	16	470.1.181.1AB	024	1	514.1.036.1A	001c	10
CATALOGUE No: ISSUED:			915.1.220.2A 10 - 05			CATALOGUE No: ISSUED:			915.1.220.2A 10 - 05					

CODE No.	Drwg.	POS. N.	CODE No.	Drwg.	POS. N.	CODE No.	Drwg.	POS. N.	CODE No.	Drwg.	POS. N.	CODE No.	Drwg.	POS. N.	
514.1.037.1A	001c	6	540.4.010.1A	018	8	572.1.012.1D	023	3	593.1.018.1A	009	29	613.4.072.1A	029	19	
514.1.038.1A	001c	14	541.4.003.1A	018	4	573.1.077.3A	023	5	595.1.025.3BJ	039	1	616.1.002.1A	038	17	
514.1.043.1A	019	3	548.4.030.1A	022	9	573.1.078.3A	023	10	595.1.025.3BS	039	1	618.4.063.1A	029	14	
516.4.003.1B	018	14	552.1.037.1A	001c	4	576.1.042.1A	023	19	595.1.025.3BT	039	1	619.4.031.1A	030	8	
518.4.004.1B	024	25	552.1.038.1A	001c	5	576.1.044.1A	023	9	595.1.025.3BV	039	1	624.4.035.1A	029	1	
520.4.006.1C	036	1	552.1.039.1A	001c	7	585.1.031.1A	021	13	595.1.025.3BW	039	1	625.4.004.1A	030	1	
521.4.005.1A	036	3	552.1.040.1A	001c	11	586.1.044.1CJ	020	1	595.1.036.3A	039	6	626.1.002.1A	029	2	
523.4.014.1A	028	8	552.1.045.2A	009	2	586.1.044.1CS	020	1	598.2.019.1A	039	19	626.1.003.1D	031	4	
523.4.015.1A	028	9	552.4.013.1A	015	32	586.1.044.1CT	020	1	598.2.030.1A	024	11	626.4.003.1A	029	10	
525.1.004.3A	037	5	552.4.020.1A	011	12	586.1.044.1CV	020	1	598.4.016.1A	024	6	626.4.013.1A	030	3	
525.4.007.3A	037	3	552.4.028.1A	001b	15	586.1.044.1CW	020	1	598.4.018.1A	024	10	626.4.023.1A	029	11	
526.4.003.1A	037	4	552.4.031.1A	025	4	590.1.084.1A	016	16	60N101077	039	11	626.4.029.1A	031	7	
529.1.001.1A	027	17	552.4.037.1B	030	22	590.1.093.1A	016	18	60N102482	039	13	630.4.025.1A	031	1	
529.1.006.1A	037	13	552.4.048.1A	038	12	590.1.111.1B	041	16	60N102504	020	10	631.4.008.1A	030	2	
529.1.009.1A	037	19	556.1.013.2A	017	3	590.1.132.1A	016	7	60N102510	021	5	631.4.014.1A	030	14	
530.4.007.3A	036	9	556.2.034.1A	017	1	590.1.136.1A	041	25	60N102510	036	24	631.4.026.1A	029	21	
530.4.008.3A	036	16	561.1.018.1A	037	1	590.1.139.1A	041	21	610.4.075.1A	029	7	632.1.031.1A	031	6	
530.4.009.3A	037	14	561.1.019.1A	037	20	590.1.141.1A	041	5	610.4.076.1A	029	18	650.4.008.1B	028	25	
530.4.010.3A	037	10	564.1.029.2BA	024	16	590.1.170.1A	041	12	611.4.017.1A	030	11	651.4.011.1A	028	14	
532.4.004.1A	036	10	564.1.029.2BT	024	16	590.1.189.1A	001c	1	612.4.005.1A	031	12	652.4.006.1A	024	27	
532.4.004.1A	037	6	565.1.017.2A	039	20	590.1.190.1A	001c	2	612.4.008.1A	029	22	654.2.003.1A	028	20	
539.1.021.1A	002	6	565.1.026.1A	037	25	590.1.191.1A	041	14	612.4.008.1A	030	15	656.1.036.2A	028	26	
539.1.023.2A	017	5	565.1.026.2A	037	25	590.1.195.1A	038	8	612.4.013.1B	030	13	657.1.015.1A	028	18	
539.4.003.1B	030	27	570.1.096.1A	023	7	590.1.205.1A	038	4	612.4.029.1A	029	23	658.4.002.1B	028	29	
539.4.030.1A	005	21	570.1.134.1A	023	2	590.1.206.1A	038	16	612.4.030.1A	029	24	669.1.003.1A	014	18	
539.4.034.1A	031	13	571.1.096.1A	023	6	590.1.207.1A	038	2	612.4.031.1A	029	20	669.1.003.1A	015	15	
539.4.042.1A	029	5	571.1.128.1A	023	4	593.1.003.1B	010	33	613.4.054.1A	030	12	670.4.033.1A	018	13	
CATALOGUE No: ISSUED:	915.1.220.2A 10 - 05						CATALOGUE No: ISSUED:	915.1.220.2A 10 - 05							

CODE No.	Drwg.	POS. N.	CODE No.	Drwg.	POS. N.	CODE No.	Drwg.	POS. N.	CODE No.	Drwg.	POS. N.	CODE No.	Drwg.	POS. N.
671.1.028.1A	018	21	702.5.008.1A	010	20	713.1.014.1A	003	15	72094.1616	010	10	741.1.012.1A	018	22
672.1.029.1A	019	17	702.5.008.1A	011	3	713.1.014.1B	003	11	72121.2106	006	4	741.1.013.1A	018	29
672.1.034.1A	015	34	702.5.015.1A	004	14	713.1.014.1E	003	11	723.1.003.1A	036	4	741.1.021.1A	027	18
676.2.059.1A	033	17	702.5.038.1A	004	6	713.1.014.1E	003	15	72450.6001	026	25	741.1.022.1A	027	4
676.4.059.1A	033	16	703.1.013.1A	028	12	713.1.014.1F	003	11	72465.0214	029	4	741.1.032.1A	030	38
684.1.026.1A	021	4	703.1.019.1A	015	30	713.1.082.1A	023	24	729906FN1	024	8	741.4.002.1A	021	15
684.1.044.1A	023	27	703.5.006.1A	013	1	713.1.119.1A	004	15	729906FN1	037	9	741.4.013.1B	016	5
697.2.006.2B	039	14	703.5.006.2A	008	11	713.1.137.1A	015	27	729906FN1	039	21	741.4.013.1B	041	18
698.1.033.1A	001c	15	707006N02	030	17	713.1.140.1A	010	14	729906FN1	040	9	741.4.024.1A	021	18
699.2.324.1A	016	22	710.1.001.1A	009	13	713.1.192.1A	030	23	729906FN1	041	8	741.4.038.1A	018	24
700.1.011.1A	022	6	710.1.025.1A	032	4	713.1.241.1A	005	18	732.1.007.1A	039	2	741.4.040.1A	016	9
700.1.017.1E	035	9	710.1.069.1A	010	21	713.1.241.1A	014	25	732.2.010.2A	039	17	741.4.041.1A	016	6
700.1.027.1A	007	12	710.1.070.1A	010	30	713.1.266.1A	003	11	734005N01	039	10	741.4.042.1A	016	3
700.1.027.1A	014	29	710.1.085.1A	032	9	713.1.332.1A	024	3	734008N01	030	19	741.4.043.1A	030	7
700.1.027.1A	015	33	710.1.088.1A	032	18	713.1.332.1A	037	8	734305N01	018	25	741.4.043.1A	038	1
700.1.031.1A	019	10	710.1.107.1A	028	34	714.1.027.1A	034	15	734306N01	011	25	741.4.058.1A	041	10
700.1.038.1A	025	7	711.1.067.1A	035	7	714.1.028.1A	034	9	734306N01	022	3	741.4.059.1A	041	15
700.1.039.1A	033	2	711.1.095.1A	010	32	714.1.041.1A	035	12	734306N01	036	23	741.4.063.1A	041	11
700.1.049.1A	026	9	711.1.128.1A	010	38	714.1.073.1A	034	2	734406N01	030	42	741.4.067.1A	016	17
701.4.003.1A	012	19	711.1.130.1A	028	33	715.1.004.1A	032	8	73500.1440	012	11	741.4.092.1A	038	9
701.4.005.1A	003	4	712.1.013.2A	020	8	71502.2594	027	1	73500.1542	002	15	741.4.093.1A	038	7
701.4.006.1A	032	3	712.1.018.1A	035	8	716.1.022.1A	021	16	73500.1747	015	26	74172.1008	006	10
701.4.007.1A	012	21	712.1.034.1A	026	18	716.1.022.1A	036	13	73503.3380	010	18	74172.1008	008	3
702.4.004.1A	028	6	712.1.034.1A	030	26	716.1.043.1A	041	7	73503.3380	011	2	74172.1008	013	15
702.4.020.1A	010	25	713.1.007.1A	013	9	716.1.056.1A	026	11	73503.3380	013	4	74223.1045	021	12
702.4.040.1A	010	9	713.1.011.1A	003	15	716.1.107.1B	023	29	73503.3683	013	13	74224.0570	006	7
702.4.069.1A	008	19	713.1.014.1A	003	11	716.1.119.1A	023	14	737.4.007.2A	008	14	747.1.006.1A	032	17
CATALOGUE No: ISSUED:	915.1.220.2A 10 - 05						CATALOGUE No: ISSUED:	915.1.220.2A 10 - 05						

CODE No.	Drwg.	POS. N.	CODE No.	Drwg.	POS. N.	CODE No.	Drwg.	POS. N.	CODE No.	Drwg.	POS. N.	CODE No.	Drwg.	POS. N.
747.5.001.1AB	026	23	750.1.121.1A	012	3	764.1.029.1A	039	3	771.5.065.8B	037	24	771.5.123.8B	002	30
747.5.003.1A	030	29	750.1.132.1A	016	23	764.1.029.1A	041	2	771.5.066.8B	011	24	771.5.125.2C	030	18
748.1.014.1C	034	1	750.5.001.1A	036	17	764.1.071.1A	023	32	771.5.066.8B	013	21	771.5.129.8B	009	8
748.1.039.1A	016	15	75120.1747	013	8	764.1.084.1A	037	7	771.5.066.8B	014	11	771.5.136.8B	010	24
748.1.040.1A	002	23	75120.2567	010	12	764.1.090.1A	021	10	771.5.066.8B	015	13	771.5.431.2B	029	17
748.1.050.1A	010	8	75162.2566	034	8	764.1.090.1A	036	12	771.5.067.8B	002	28	771.5.665.2B	030	21
748.4.002.1A	024	17	75173.1542	013	19	76400.0004	010	3	771.5.067.8B	008	1	771.5.667.8B	026	22
748.4.024.1AB	035	4	75191.3380	010	29	76402.0002	003	17	771.5.067.8B	011	13	771.5.667.8B	036	6
748.4.026.1B	018	30	75794.1542	010	17	766.1.048.1A	010	6	771.5.067.8B	018	9	771.5.723.8B	026a	7
748.4.026.1B	025	6	758.1.014.1A	036	14	766.4.017.2A	013	12	771.5.069.8B	005	5	771.5.725.2B	028	22
748.4.033.1A	023	18	759.1.006.1A	019	15	766.4.018.1A	013	23	771.5.069.8B	008	5	771.5.727.8B	023	28
748.4.034.1A	019	6	759.1.008.1A	035	1	76835.1134	002	10	771.5.069.8B	009	10	771.5.727.8B	028	7
748.4.034.1A	033	7	759.1.009.1A	034	12	770.5.250.8B	010	15	771.5.069.8B	011	6	771.5.735.8B	028	31
748.4.035.1A	023	34	760.1.003.1B	021	11	771.1.015.1A	032	10	771.5.069.8B	012	5	771.5.937.2B	032	7
748.4.100.1AB	037	16	760.4.006.1B	020	5	771.1.016.1A	032	11	771.5.071.8B	011	17	771.5.938.2B	032	5
749.4.002.1A	024	23	76266.2668	010	4	771.1.048.1A	017	2	771.5.071.8B	014	26	772.1.004.2A	033	13
749.4.004.1A	026	20	764.1.001.1A	023	21	771.5.038.8B	018	28	771.5.071.8B	022	5	772.1.005.1B	035	19
749.5.001.1A	037	17	764.1.009.1A	014	20	771.5.040.2B	020	13	771.5.072.2B	018	2	772.1.010.3A	008	9
749.5.002.1A	018	19	764.1.009.1A	015	21	771.5.040.8B	011	21	771.5.072.8B	005	7	772.1.039.1A	018	7
750.1.007.1A	004	8	764.1.011.2A	026	16	771.5.040.8B	013	6	771.5.072.8B	010	31	772.1.047.1A	028	10
750.1.012.2A	006	16	764.1.011.2A	030	31	771.5.042.8B	018	18	771.5.073.2B	018	10	772.1.063.1A	024	15
750.1.018.1C	035	2	764.1.013.1A	014	6	771.5.045.7E	020	14	771.5.073.8B	011	16	772.5.023.1A	021	17
750.1.019.1B	034	13	764.1.013.1A	015	22	771.5.064.2B	011	5	771.5.075.2B	028	32	772.5.023.1A	028	28
750.1.048.1A	017	10	764.1.015.1B	024	4	771.5.064.8B	008	21	771.5.078.8B	012	12	772.5.023.1A	030	16
750.1.060.1A	024	9	764.1.024.1A	023	23	771.5.065.8B	004	1	771.5.080.8B	010	27	772.5.024.1A	040	8
750.1.111.1A	032	12	764.1.029.1A	019	7	771.5.065.8B	004	20	771.5.081.8B	005	3	772.5.033.1A	023	26
750.1.113.1A	006	13	764.1.029.1A	024	2	771.5.065.8B	013	10	771.5.083.8B	005	2	772.5.037.1AB	023	20
CATALOGUE No: ISSUED:			915.1.220.2A 10 - 05			CATALOGUE No: ISSUED:			915.1.220.2A 10 - 05					

CODE No.	Drwg.	POS. N.	CODE No.	Drwg.	POS. N.	CODE No.	Drwg.	POS. N.	CODE No.	Drwg.	POS. N.	CODE No.	Drwg.	POS. N.
772.5.038.1A	023	25	779.1.109.1A	006	2	779.4.075.1A	011	14	799.1.049.1A	002	1	815.1.028.1A	009	21
773.1.001.1A	005	19	779.1.133.1A	014	24	779.5.004.1A	020	12	799.1.055.1A	009	30	818.1.015.1A	004	3
773.5.120.8B	035	14	779.1.133.1A	015	25	779.5.012.1A	028	17	799.1.058.1A	028	35	819.1.017.1B	034	11
774.5.006.1A	038	11	779.1.151.1A	033	1	779.5.012.1B	016	19	799.1.061.1A	014	7	819.2.042.1A	035	13
775.1.002.1A	024	19	779.1.162.2A	009	27	779.5.056.1A	036	18	799.1.061.1A	015	9	821.1.001.1A	002	26
775.1.003.1A	025	3	779.1.195.1A	036	26	779.5.056.8B	022	7	799.1.105.1A	041	17	821.1.028.2B	020	11
775.1.011.1B	030	39	779.1.195.1A	040	2	780.1.007.1A	023	16	799.1.118.1B	041	22	821.1.054.1A	019	5
775.1.020.1A	038	13	779.1.198.2A	009	23	780.1.016.1A	006	3	799.1.166.1A	026	4	821.1.068.1B	026	6
775.1.022.1B	023	12	779.1.203.2A	002	7	780.1.018.1A	009	7	799.1.181.1A	030	33	821.1.068.1B	026a	8
775.1.031.1B	026	2	779.1.205.1AB	026	12	780.2.047.1A	009	17	799.2.001.1A	017	7	821.1.070.1A	002	17
775.1.031.1B	026a	3	779.1.206.1AB	026	8	780.4.006.1A	021	19	799.2.077.2A	009	14	821.1.075.1A	021	9
775.1.033.1A	016	21	779.1.213.1A	024	13	780.5.001.1A	005	24	799.5.001.2A	006	15	821.1.096.1AB	030	35
775.1.035.1C	023	15	779.1.214.1B	025	2	786.1.095.1A	007	6	8000.62676	017	6	821.1.103.1A	017	9
776.5.032.8A	016	13	779.1.221.1A	024	28	787.1.008.1A	015	29	8000.66526	018	12	821.1.115.1A	014	15
776.5.307.2A	029	8	779.1.237.1A	030	32	787.1.011.1A	022	10	8000.66774	028	27	821.1.115.1A	015	10
777.5.019.7E	020	4	779.1.239.1B	019	8	788.1.032.2A	014	9	8000.78345	028	15	821.1.170.1A	026	15
777.5.036.2B	039	18	779.1.247.1B	023	31	788.1.032.2A	015	11	801.1.027.1A	016	4	821.1.170.1A	030	37
777.5.049.8B	011	10	779.1.296.2A	010	39	788.1.054.1A	012	4	808.1.046.1A	033	6	824.1.067.1B	026	7
779.1.007.2A	006	9	779.1.303.1A	033	8	788.1.076.1A	011	22	80A0.62649	023	22	824.1.068.1A	026	28
779.1.008.1A	041	1	779.1.315.1A	030	41	788.1.076.1AA	011	22	80C0.05893	020	7	824.1.069.1A	026a	12
779.1.026.2A	010	36	779.1.366.1AB	029	13	788.1.076.1AB	011	22	80N0.21507	026a	6	824.1.070.1A	026a	9
779.1.029.2A	010	26	779.1.366.1AB	030	9	790.1.012.1A	023	33	814.1.091.1B	041	19	825.1.033.1A	035	17
779.1.039.1A	002	3	779.1.366.1AB	031	9	791.1.039.1A	020	20	814.1.114.1A	001c	8	826.1.009.1A	002	33
779.1.088.1A	019	16	779.1.397.1A	031	10	791.2.034.1A	007	5	814.1.179.1A	041	26	826.1.011.1A	003	13
779.1.088.1A	040	7	779.1.399.1A	034	4	797.1.017.1A	004	21	814.4.010.1A	038	18	827.1.096.1A	039	15
779.1.099.1A	028	2	779.1.415.1A	029	15	797.1.022.1A	004	4	815.1.022.1A	010	35	827.1.097.1A	039	5
779.1.104.1A	039	8	779.4.005.2A	017	4	799.1.025.1A	002	20	815.1.022.1A	022	4	827.1.157.1A	041	6
CATALOGUE No: ISSUED:	915.1.220.2A 10 - 05						CATALOGUE No: ISSUED:	915.1.220.2A 10 - 05						I

CODE No.	Drwg.	POS. N.	CODE No.	Drwg.	POS. N.	CODE No.	Drwg.	POS. N.	CODE No.	Drwg.	POS. N.	CODE No.	Drwg.	POS. N.
827.1.186.1A	041	4	848.5.002.1A	026	26	852.1.104.1D	006	11	852.1.176.1A	005	16	856.1.057.1A	027	2
827.1.191.4A	037	26	850.1.006.1A	038	15	852.1.104.1E	006	11	852.1.176.1A	014	28	856.1.064.2A	010	7
827.1.211.1A	024	26	850.4.016.1A	039	4	852.1.104.1F	006	11	852.1.177.1A	004	2	856.1.071.1A	012	9
827.1.301.1A	026a	5	850.4.082.1A	018	20	852.1.104.1G	006	11	852.1.195.1A	005	20	861.5.003.1A	028	30
827.1.375.1B	016	20	850.4.082.1A	024	22	852.1.104.1H	006	11	852.1.195.1A	009	28	863.1.001.1D	035	11
827.1.378.1A	018	17	850.4.082.1A	040	3	852.1.104.1I	006	11	852.5.001.1A	037	18	863.1.002.1A	012	14
829.1.099.1D	036	7	851.1.013.1A	008	6	852.1.104.1J	006	11	852.5.005.1A	009	18	866.1.040.1A	020	3
829.1.109.1B	022	1	851.1.020.1A	004	9	852.1.104.1K	006	11	852.5.009.1A	023	13	866.1.058.1A	041	3
829.1.136.1A	037	12	851.4.003.1A	006	12	852.1.104.1L	006	11	852.5.019.1A	020	17	872.1.026.1A	024	18
829.1.141.1B	029	16	852.1.001.1A	033	15	852.1.104.1M	006	11	852.5.023.1A	014	23	872.1.046.1A	032	19
829.1.235.1A	015	31	852.1.002.1A	033	15	852.1.104.1N	006	11	852.5.023.1A	015	23	873.1.039.1A	009	5
829.1.236.1A	039	12	852.1.003.1A	033	15	852.1.105.1AB	003	26	852.5.024.1A	005	23	875.1.038.2A	032	16
829.1.260.2A	017	8	852.1.005.1A	002	14	852.1.105.1AD	003	26	852.5.024.1A	023	17	875.1.052.1A	022	12
829.1.283.1B	019	11	852.1.008.1A	005	10	852.1.105.1AG	003	26	852.5.024.1A	029	12	875.1.053.1A	022	11
829.1.285.1A	019	12	852.1.053.2A	002	2	852.1.108.1AH	003	1	852.5.024.1A	030	10	875.1.065.1A	001c	3
829.1.358.1A	014	27	852.1.055.1A	035	3	852.1.108.1AL	003	1	852.5.024.1A	031	8	876.1.066.1A	021	14
830.1.144.1A	011	20	852.1.057.1A	034	14	852.1.108.1AN	003	1	852.5.025.1A	010	40	876.1.082.1A	021	1
830.1.194.1A	036	8	852.1.058.2A	035	6	852.1.120.1A	009	6	852.5.026.1A	010	37	877.1.092.1A	030	6
830.1.195.1A	036	20	852.1.065.1A	026	10	852.1.124.2A	013	14	853.1.002.1A	009	9	877.2.002.1A	021	7
830.1.207.1A	020	19	852.1.071.1A	030	36	852.1.151.1A	026	19	853.1.003.1A	011	27	881.1.010.1C	012	18
830.1.228.1A	019	9	852.1.072.1A	023	30	852.1.151.1A	030	28	853.1.003.1A	012	2	881.1.012.1A	002	32
832.1.003.1A	033	14	852.1.093.1A	002	14	852.1.157.1A	033	18	853.1.004.1A	009	11	881.1.026.1A	004	13
841.1.001.1C	022	8	852.1.094.1A	002	19	852.1.159.1A	035	15	856.1.001.1A	003	6	881.1.035.1A	036	21
841.1.017.1A	036	19	852.1.103.1A	028	4	852.1.172.1A	002	29	856.1.002.2A	008	15	881.1.051.1A	005	22
848.4.026.1A	032	15	852.1.104.1A	006	11	852.1.173.1A	008	12	856.1.014.1A	004	11	881.1.051.1A	011	26
848.4.027.1A	032	13	852.1.104.1B	006	11	852.1.173.1A	013	2	856.1.031.1A	003	16	882.1.003.1A	008	22
848.5.001.1A	026	21	852.1.104.1C	006	11	852.1.174.1A	002	31	856.1.042.1A	024	5	882.1.006.1A	002	16

CODE No.	Drwg.	POS. N.	CODE No.	Drwg.	POS. N.	CODE No.	Drwg.	POS. N.	CODE No.	Drwg.	POS. N.	CODE No.	Drwg.	POS. N.
882.1.012.1A	012	15	88713.0123	001	5	88713.2556	001	22	88765.1126Q	001b	5	88765.1373	001b	27
884.4.007.1A	033	4	88713.0137	001	7	88713.2591	001	31	88765.1126R	001b	3	88765.1374	001b	28
884.4.017.1A	007	10	88713.0262	001	16	88713.2676	001	2	88765.1126S	001b	22	893.1.005.1A	005	15
884.4.042.1A	009	24	88713.0844	001	10	88765.0999	001	28	88765.1126T	001b	23	893.4.005.1A	030	5
884.5.003.1A	026	5	88713.1010	001	26	88765.1000	001	15	88765.1126T	001c	16	893.4.009.1A	029	9
884.5.003.1A	026a	1	88713.1038	001a	7	88765.1005	001	15	88765.1126U	001b	20	894.2.009.1A	009	19
884.5.004.1A	035	18	88713.1040	001a	5	88765.1006	001	15	88765.1126V	001b	8	895.4.001.2A	020	15
884.5.016.1A	030	34	88713.1058	001a	8	88765.1058	001	13	88765.1126Z	001b	1	8A00.67997	003	14
884.5.034.1A	002	22	88713.1062	001a	9	88765.1073	001b	21	88765.1241	001c	0	8A00.69056	027	3
884.5.034.1A	008	18	88713.1071	001a	4	88765.1074	001b	21	88765.1242	001c	0	913.7.102.1A	039	9
884.5.035.1A	005	11	88713.1072	001a	6	88765.1075	001b	21	88765.1243	001c	0	914.7.023.1A	001b	2
884.5.036.1A	009	25	88713.1073	001a	10	88765.1076	001b	21	88765.1244	001c	0	914.7.023.1B	001b	2
884.5.036.1A	012	7	88713.1091	001	21	88765.1077	001b	21	88765.1245	001c	0	914.7.023.1C	001b	2
886.1.013.1A	038	14	88713.1096	001a	1	88765.1086	001	29	88765.1297	001	23	914.7.023.1D	001b	2
886.1.013.1A	041	13	88713.1213	001a	3	88765.1126	001b	6	88765.1322	001	18	914.7.023.1E	001b	2
886.4.028.1A	015	28	88713.1215	001	9	88765.1126A	001b	4	88765.1363A	001	8	930.1.004.1A	028	5
886.4.033.1A	011	23	88713.1749	001	24	88765.1126B	001b	12	88765.1363B	001	8	930.4.091.1A	005	9
886.4.035.1A	011	8	88713.1994	001	25	88765.1126C	001b	11	88765.1363C	001	8	93781.1824	032	2
886.4.037.1A	009	4	88713.2009	001	14	88765.1126D	001b	14	88765.1363D	001	8	93783.1524	011	11
886.4.042.1A	038	5	88713.2011	001	17	88765.1126E	001b	9	88765.1363E	001	8	93785.1830	010	16
886.4.043.1A	004	17	88713.2092	001	27	88765.1126F	001b	13	88765.1369A	001b	24	93823.2018	004	18
886.4.049.1A	038	6	88713.2101	001	19	88765.1126G	001b	17	88765.1369B	001b	24	93823.3156	010	34
886.4.090.1A	005	14	88713.2103	001	3	88765.1126H	001b	16	88765.1369C	001b	24	93827.0114	005	12
886.5.003.1A	035	16	88713.2107	001	1	88765.1126L	001b	19	88765.1369D	001b	24	93827.0114	009	22
886.5.015.1A	022	2	88713.2362	001	11	88765.1126M	001b	18	88765.1369E	001b	24	93827.0114	010	28
88700.5644	001	12	88713.2422	001	30	88765.1126N	001b	7	88765.1371	001b	25	94247.0014	010	5
88700.5749	001	20	88713.2423	001	6	88765.1126P	001b	10	88765.1372	001b	26	94247.0014	011	15
CATALOGUE No: ISSUED:			915.1.220.2A 10 - 05			CATALOGUE No: ISSUED:			915.1.220.2A 10 - 05					

INDEX

CODE No.	Drwg.	POS. N.	CODE No.	Drwg.	POS. N.	CODE No.	Drwg.	POS. N.	CODE No.	Drwg.	POS. N.	CODE No.	Drwg.	POS. N.
98112.0002	001	4												