





Spare parts catalogue *S4RS TRICOLORE* **U.S.A.**

DUCATI *MONSTER*

DUCATI MOTOR HOLDING 	MONSTER S4RS TRICOLORE	M.Y. '08	U.S.A.
Spare Parts Department	P.N. 91512731B	Ottobre - October '07	Edizione - Edition 00
DUCATI MOTOR HOLDING 	MONSTER S4RS TRICOLORE	M.Y. '08	U.S.A.
Spare Parts Department	P.N. 91512731B	Ottobre - October '07	Edizione - Edition 00
DUCATI MOTOR HOLDING 	MONSTER S4RS TRICOLORE	M.Y. '08	U.S.A.
Spare Parts Department	P.N. 91512731B	Ottobre - October '07	Edizione - Edition 00
DUCATI MOTOR HOLDING 	MONSTER S4RS TRICOLORE	M.Y. '08	U.S.A.
Spare Parts Department	P.N. 91512731B	Ottobre - October '07	Edizione - Edition 00

GENERAL INFORMATION

The present spare parts order exactly the right spare parts

When ordering specify:

1) the part's code number followed by its description; quantity needed;

2) the motorcycle's serial number, stamped on the steering head.

Reference to right and left apply to the vehicle in terms of its direction of movement.

Spare parts drawings are general and do not represent the part.

The contents of this catalogue are general and can undergo changes without prior notice.

VALIDITY

f.m. Until V.I.N.
d.m. From V.I.N.
f.m.m. Up to engine number
d.m.m. From engine number

LIST

CAL California
CDN Canada

*Ducati Motor Holding S.p.A.
Commercial and Administration Office:
Via A. Cavalieri Ducati n. 3
40132 Bologna, Italy
Telefono 051 6413111
Fax 051 406580
Internet www.ducati.com*

CATALOGUE No: 915.1.273.1B
ISSUED: 10 - 07

CATALOGUE No: 915.1.273.1B
ISSUED: 10 - 07

PAINTS

Paint	Code
-------	------



page	CONTENTS
4	001 WORKSHOP SERVICE TOOLS
6	001a WORKSHOP SERVICE TOOLS
8	001b WORKSHOP SERVICE TOOLS
10	001c DDS TESTER
12	001d WORKSHOP SERVICE TOOLS
14	002 GEARCHANGE CONTROL
16	003 GEARBOX
18	004 CLUTCH
20	005 CLUTCH-SIDE CRANKCASE COVER
22	005a CLUTCH-SIDE CRANKCASE COVER
24	006 CONNECTING RODS
26	007 CYLINDERS - PISTONS
28	008 TIMING SYSTEM
30	009 FILTERS AND OIL PUMP
32	010 CRANKCASE HALVES
34	010a CRANKCASE HALVES
36	011 WATER PUMP-ALTR-SIDE CRNKCE COVER
38	011a WATER PUMP-ALTR-SIDE CRNKCE COVER
40	012 ELECTRIC STARTING AND IGNITION
42	013 CYLINDER HEAD : TIMING SYSTEM
44	014 MANIFOLDS AND CYLINDER HEAD COVERS
46	014a CYLINDER HEAD COVERS
48	015 CYLINDER HEAD
50	016 OIL COOLER
52	017 THROTTLE BODY
54	018 AIR INTAKE - OIL BREATHER
56	019 FUEL SYSTEM
58	020 FUEL TANK
60	021 RADIATOR
62	022 COOLING SYSTEM
64	023 EXHAUST SYSTEM
66	024 FRAME
68	025 STANDS
70	026 GEARCHANGE LEVER - FOOTREST
72	026a REAR FOOTRESTS
74	027 FRONT FORKS
76	028 HANDLEBAR AND CONTROLS
78	029 FRONT BRAKE
80	030 REAR BRAKE
82	031 CLUTCH CONTROL
84	032 REAR SUSPENSION
86	033 SWINGARM AND DRIVE CHAIN
88	034 FRONT AND REAR WHEELS
90	035 REAR WHEEL AXLE
92	036 INSTRUMENT PANEL
94	037 HEADLIGHT
96	038 NUMBER PLATE HOLDER - TAIL LIGHT
98	039 ELECTRICAL SYSTEM
100	039a BATTERY SUPPORT
102	040 SEAT
104	041 HEADLIGHT FAIRING
106	042 EVAPORATIVE EMISSIONS CANISTER
108	043 DATA PLATE POSITIONS

DRAWING 001 WORKSHOP SERVICE TOOLS

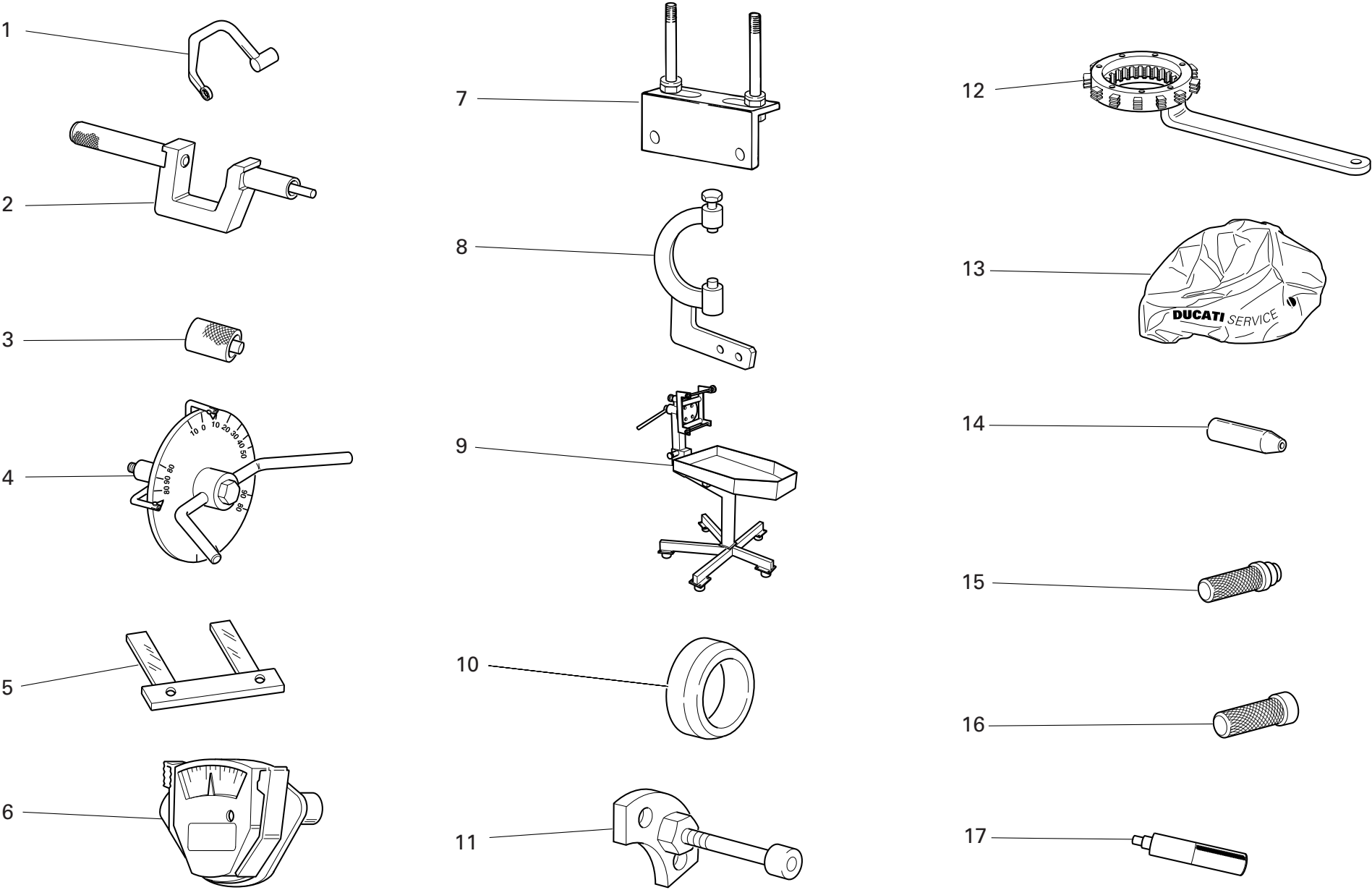

DRAWING 001 WORKSHOP SERVICE TOOLS

NOTES NO.	CODE NO.	DESCRIPTION	VALIDITY	Q.TY 
1	88713.2676	Head nuts holder wrench		1
2	88713.1429	Tool to drive valve seal ring ø7		1
3	88765.1298	Spacer for checking lower valve shim		1
4	88713.0123	Degree wheel holder tool for ignition advance check		1
4	98112.0002	Degree wheel		1
5	88765.1000	Fork feeler gauge 0.1 mm		1
5	88765.1005	Fork feeler gauge 0,2 mm		1
5	88765.1006	Fork feeler gauge 0.3 mm		1
6	88765.0999	Timing belt control gauge		1
7	88713.2103	Head mounting base		1
8	88713.2036	Flywheel Wrench		1
9	88713.1832	Bench for engine repair		1
10	88700.5665	Sleeve for installing clutch bell gear		1
11	88713.1091	Plate for positioning gear engagement fork		1
12	88713.2133	Wrench to hold cluch housing drum steady		1
13	88713.1886	Engine canvas		1
14	88700.5749	Crankcases assembling cap		1
15	88713.0869	Tool for assembling water pump front seal		1
16	88713.0870	Tool for assembling water pump front seal		1
17	88713.2669	Roller cage fitting tool on primary shaft		1

NOTES NO.	CODE NO.	DESCRIPTION	VALIDITY	Q.TY 
-----------	----------	-------------	----------	--

DRAWING



DRAWING 001a WORKSHOP SERVICE TOOLS

NOTES NO.	CODE NO.	DESCRIPTION	VALIDITY	Q.TY 
1	88713.2068	Closing rocker pre-load kit		1
2	88713.2069	Rocker spring pre-load compound kit		1
3	88713.1805	Driving roller tightening tool		1
4	88713.2102	Primary drive gear tightening tool		1
5	88765.1181	Valve lift gauge		1
6	88713.1806	Reaction tool for belt roller tightening		1
7	88713.2011	Tool to hold crankshaft in TDC position		1
8	88713.1920	Tool to fit O-rings onto stud bolts		1
9	88713.1821	Wrench to tighten tensioning bolts		1
10	88713.1994	Rocker shaft extractor		1
11	88713.2060	Seal ring driving tool		1
12	88765.1188	T.D.C. control gauge		1
13	88713.1749	Drive roller puller		1
14	88713.1791	Belt roller timing tool		1
15	88713.1904	Half-rings mounting punch tool		1
16	88713.1980	Drift to drive retainers onto shafts		1
17	88713.2066	Tool to fit cam blanking caps		1
18	88713.1914	Spark plug tool		1
19	88713.1906	Tool to fit seals on camshafts		1
20	88713.1010	Union for exhaust gas suction		1

NOTES NO.	CODE NO.	DESCRIPTION	VALIDITY	Q.TY 
-----------	----------	-------------	----------	--

DRAWING 001b WORKSHOP SERVICE TOOLS

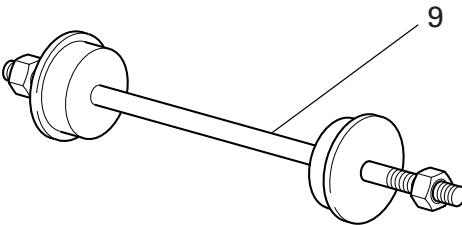
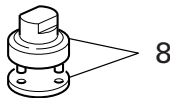
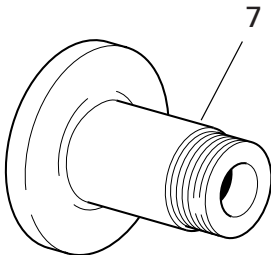
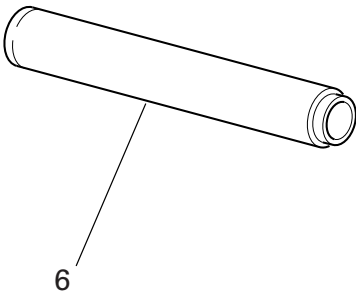
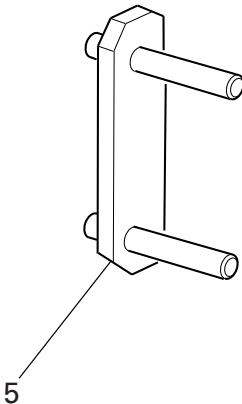
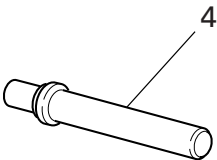
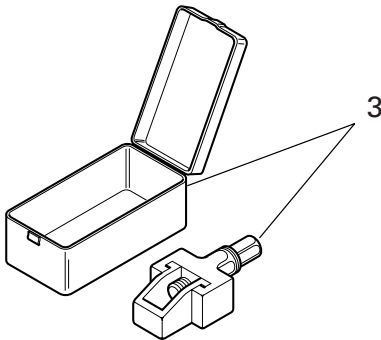
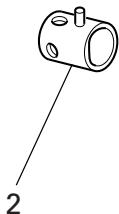
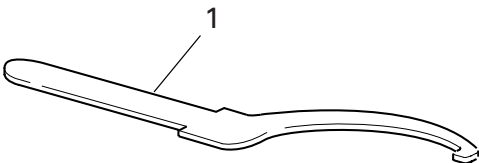

DRAWING 001b WORKSHOP SERVICE TOOLS

NOTES NO.	CODE NO.	DESCRIPTION	VALIDITY	Q.TY	
1	88713.1038	Wrench for adjusting the eccentric hub		1	
2	0000.70139	Wrench for front wheel spindle		1	
3	88713.1213	Tool for assembling chain		1	
4	88713.1071	Stopper for assembling the rocker needle bearings		1	
5	88713.1040	Frame/engine mount		1	
6	88713.1072	Stopper for driving the half bearing of the steering head base		1	
7	88713.1073	Tool for balancing rear wheel		1	
8	88713.1058	Wrench for assembling the steering head cap		1	
9	88713.1062	Tool for assembling the steering head bearings		1	

NOTES NO.	CODE NO.	DESCRIPTION	VALIDITY	Q.TY	
-----------	----------	-------------	----------	------	---

DRAWING 001c DDS TESTER

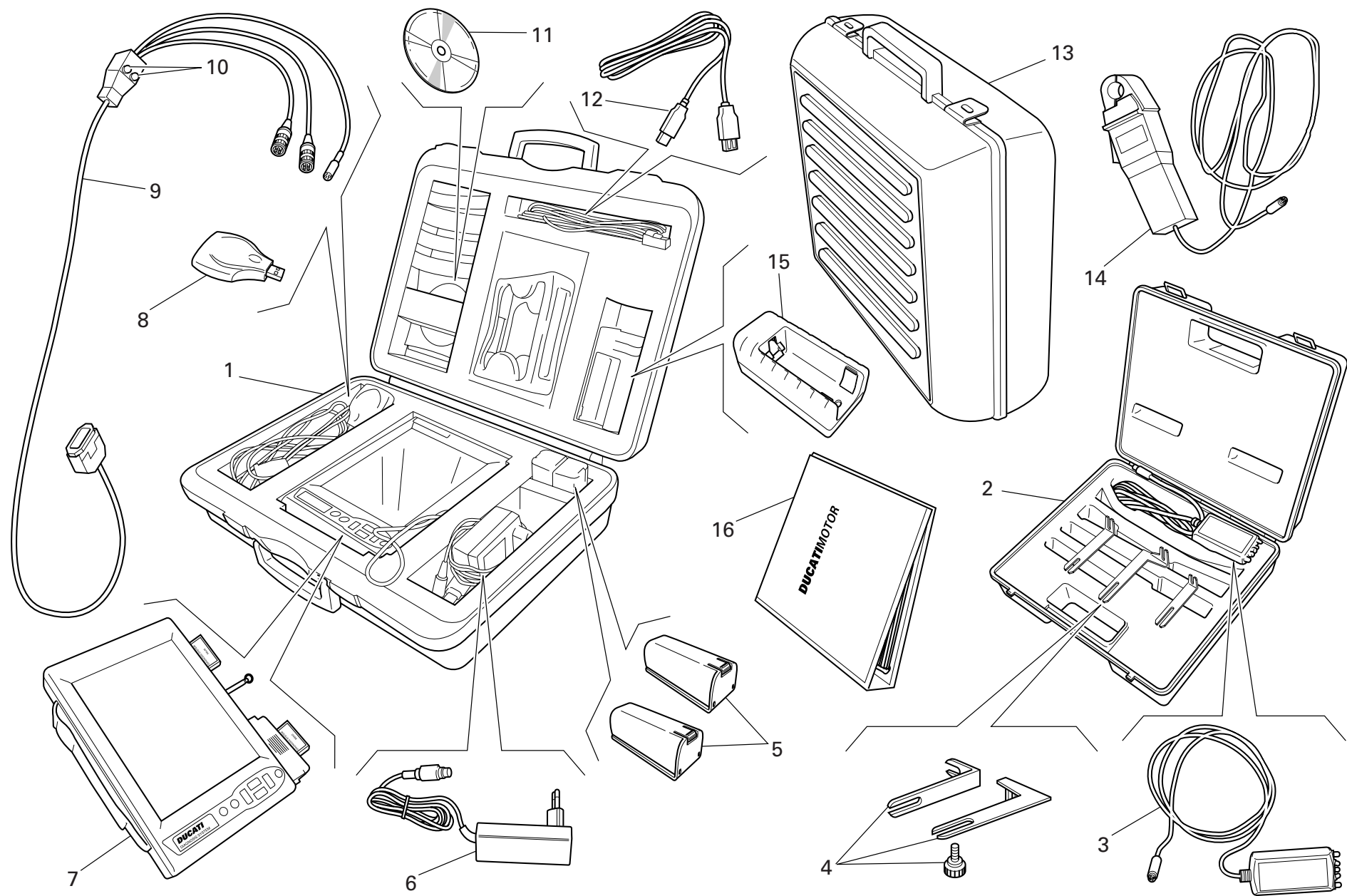

DRAWING 001c DDS TESTER

NOTES NO.	CODE NO.	DESCRIPTION	VALIDITY	Q.TY 
1	97900.0215	DDS (Ducati Diagnosis System) + manifold vacuum meter. kit		1
2	97900.0002	Belt tensioning kit		1
3	88765.1371	Sensor		1
4	88765.1374	Bracket		1
5	97900.0216	Battery		2
6	97900.0224	Feeder		1
7	97900.0211	Bare DDS		1
8	97900.0225	(USB) Memory card reader		1
9	97900.0222	Main cable 1060838		1
10	97900.0219	Fuse		2
11	97900.0223	Software DDS CD		1
12	97900.0226	(USB) Cable extension		1
13	97900.0229	Black case with sponge rubber		1
14	97900.0234	Amperometer plier		1
15	97900.0217	Battery charger		1
16	97900.0232	DDS manual		1

NOTES NO.	CODE NO.	DESCRIPTION	VALIDITY	Q.TY 
-----------	----------	-------------	----------	--

DRAWING 001d WORKSHOP SERVICE TOOLS

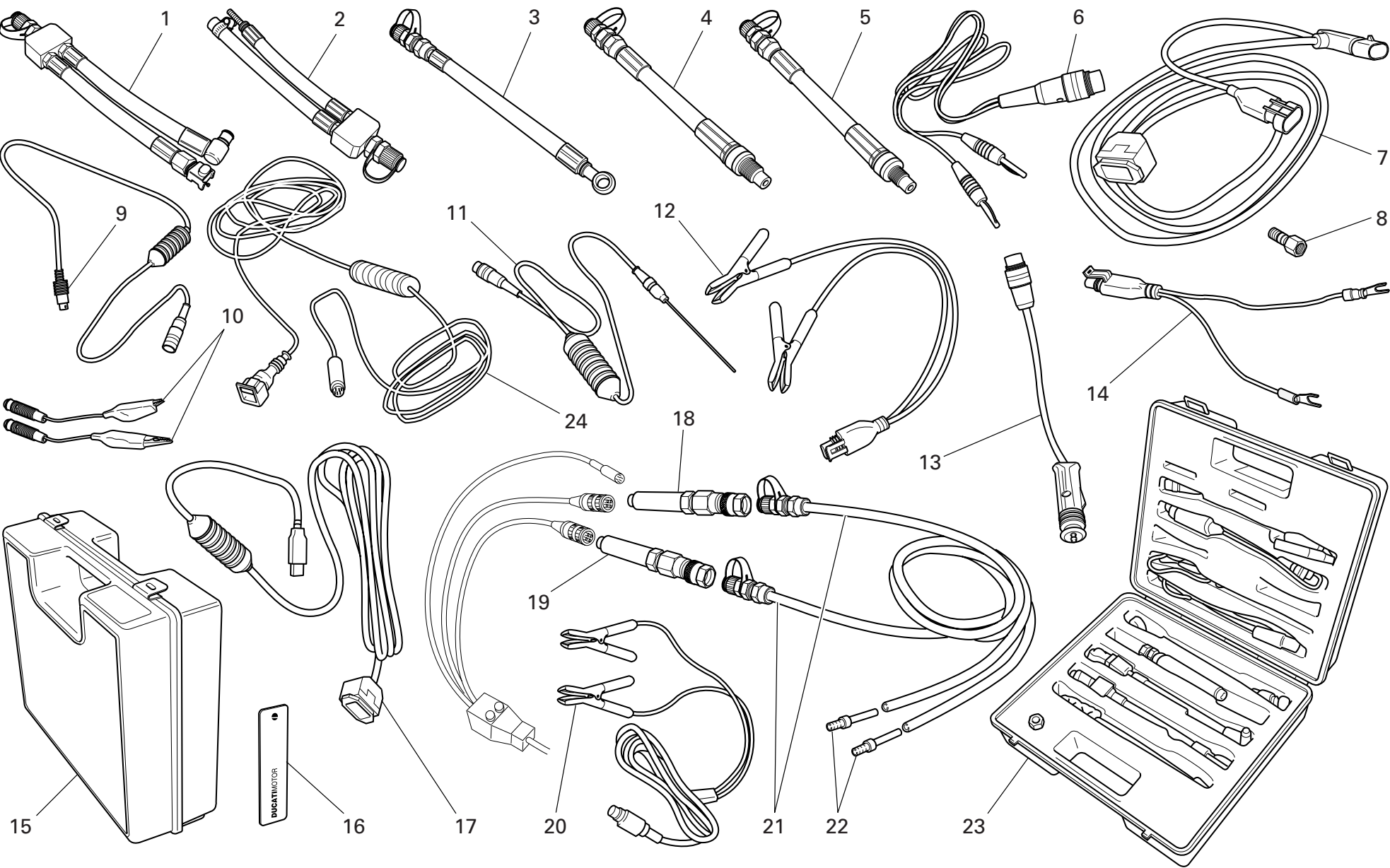

DRAWING 001d WORKSHOP SERVICE TOOLS

NOTES NO.	CODE NO.	DESCRIPTION	VALIDITY	Q.TY 
1	590.1.189.1A	Fuel pressure line HS.		1
2	590.1.190.1A	Fuel pressure line ST/SS/M.		1
3	875.1.065.1A	Oil pressure line		1
4	552.1.037.1A	Fitting - cylinder compression M12		1
5	552.1.038.1A	Fitting - cylinder compression M10		1
6	514.1.037.1A	Cable Volt PF DUC 21		1
7	97900.0227	Main cable D607		1
8	814.1.114.1A	Oil pressure fitting		1
9	514.1.032.1A	Cable for supplementary tests		1
10	514.1.035.1A	Red clamp cable		1
10	514.1.036.1A	Black clamp cable		1
11	552.1.040.1A	Temperature probe		1
12	97900.0228	Battery connection adapter		1
13	514.1.033.1A	Electric lighter connection adapter (ST)		1
14	514.1.038.1A	Battery connection adapter		1
15	698.1.033.1A	Red case with sponge rubber		1
16	88765.1126T	DUCATI sticker RH/LH side		2
17	97900.0231	(USB) Adaptor		1
18	97900.0218	Depressure sensor		1
19	552.1.039.1A	Pressure sensor		1
20	97900.0230	Feeder		1
21	97900.0220	Depressure/pressure line		2
22	97900.0221	Union		4
23	97900.0003	Pressure kit		1
24	88765.1126C	Cable for potentiometer adjustment		1

NOTES NO.	CODE NO.	DESCRIPTION	VALIDITY	Q.TY 
-----------	----------	-------------	----------	--

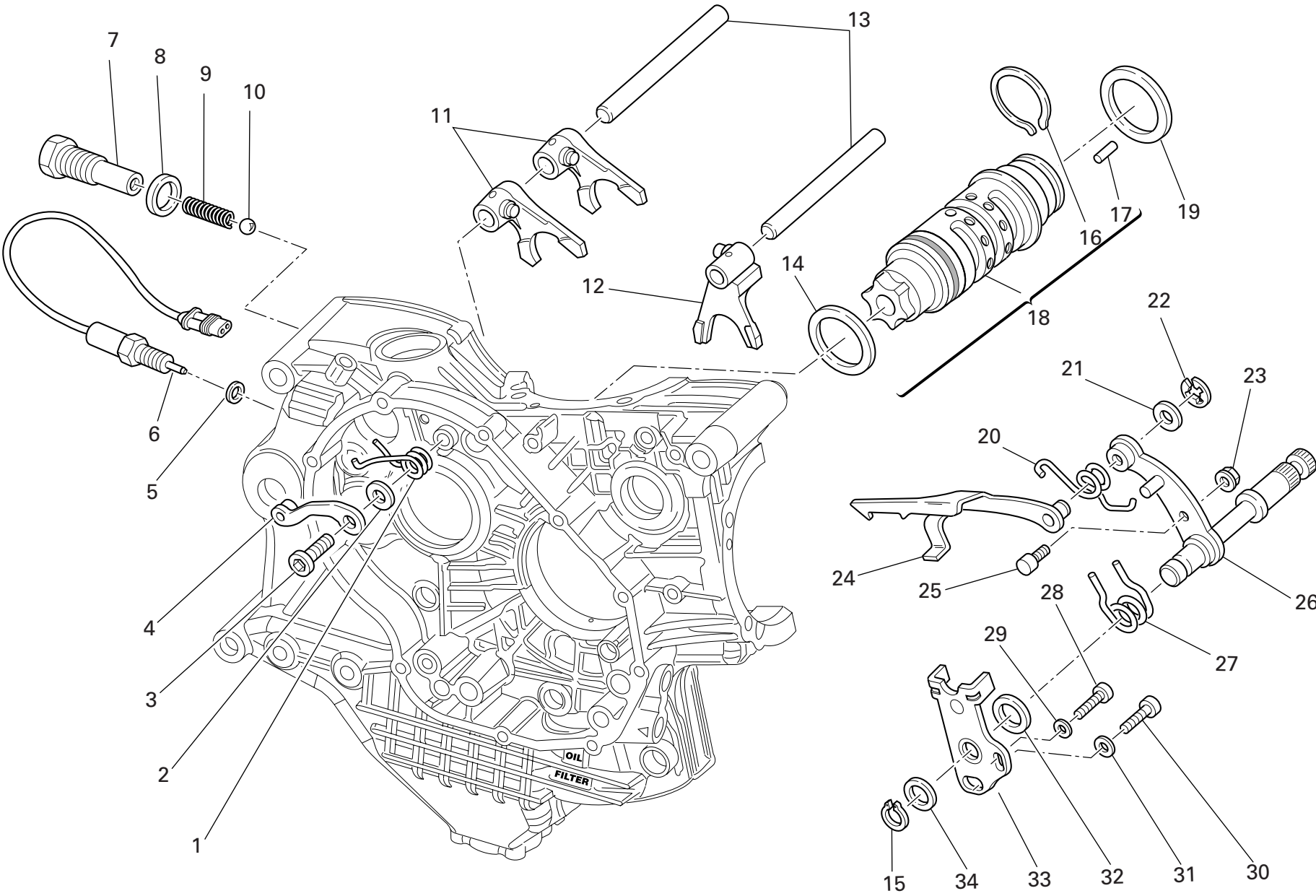

DRAWING 002 GEARCHANGE CONTROL

NOTES NO.	CODE NO.	DESCRIPTION	VALIDITY	Q.TY 
1	799.1.049.1A	Return spring		1
2	852.1.053.2A	Washer		1
3	779.1.039.1A	Special screw		1
4	455.2.003.1A	Gear stopper assembly		1
5	852.5.024.1A	Gasket th.1		1
6	539.1.021.1B	Switch		1
7	779.1.203.3A	Special screw		1
8	0272.91.090	Gasket		1
9	0660.13.143	Gear selector spring		1
10	76835.1134	Ball		1
11	180.1.001.1A	1st,4th-2nd,3rd gear selector fork		2
12	180.1.002.1A	5th,6th gear selector fork		1
13	0660.13.070	Fork pin		2
14	852.1.005.1A	Shim th. 1		1
15	73500.1542	Circlip		1
16	882.1.006.1A	Needle retaining ring (square cross-section)		1
17	821.1.070.1A	Pin		6
18	182.2.028.1A	Complete gearbox drum		1
19	0660.13.060	Shim th. 1		1
19	852.1.094.1A	Shim th. 0.9		1
20	799.1.025.1A	Fork return spring		1
21	0400.09.050	Shim th. 0.5		1
21	0765.92.205	Shim th. 0.2		2
22	884.5.034.1A	Ring		1
23	748.1.040.1A	Nut		1
24	180.1.008.1A	Gearbox drum control fork		1
25	0660.13.165	Gearchange lever pin		1

CATALOGUE No: 915.1.273.1B
ISSUED: 10 - 07

NOTES NO.	CODE NO.	DESCRIPTION	VALIDITY	Q.TY 
26	821.1.001.1A	Pin with gearchange lever		1
27	0799.13.110	Gearchange lever return spring		1
28	771.5.067.8B	Screw		1
29	852.1.172.1A	Washer		1
30	771.5.123.8B	Screw		1
31	852.1.174.1A	Washer		1
32	881.1.012.1A	Centering ring		1
33	826.1.009.1A	Stopper plate		1
34	0400.29.125	Shim th. 0.2		2
34	0400.29.126	Shim th. 0.5		1

CATALOGUE No: 915.1.273.1B
ISSUED: 10 - 07

DRAWING 003

GEARBOX

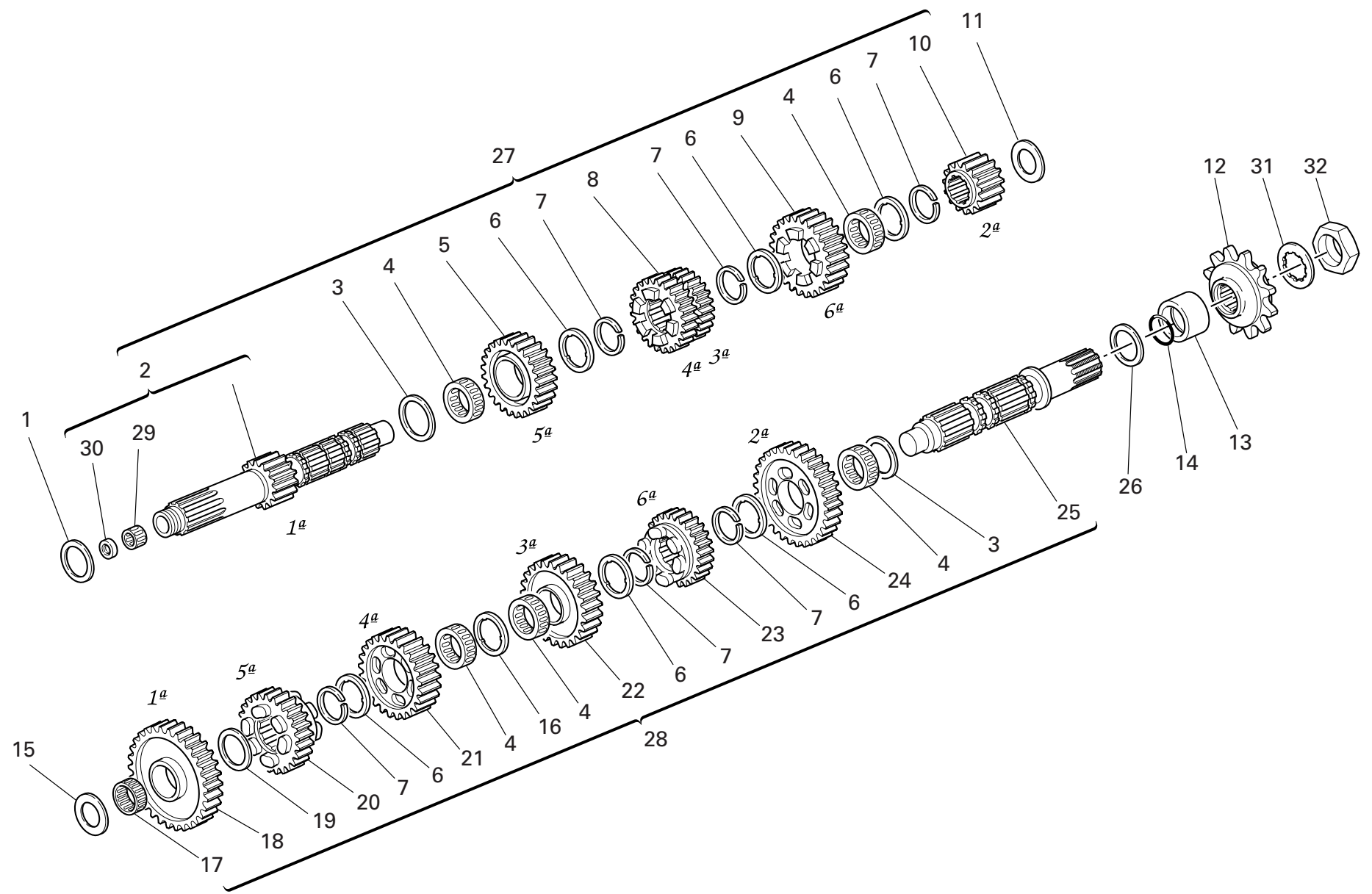

DRAWING 003 GEARBOX

NOTES NO.	CODE NO.	DESCRIPTION	VALIDITY	Q.TY 
1	0251.47.054	Shim th. 1.2		1
2	150.2.006.1B	Gearbox main shaft		1
3	0670.16.150	Shim th. 0.5		2
4	701.4.005.1A	Needle bearing		5
5	172.1.004.2A	Driving gear 5th sp.		1
6	856.1.001.1A	Grooved washer th. 0.5		6
7	0670.16.145	Snap ring		6
8	172.1.003.2A	Driving gear 3rd/4th sp.		1
9	172.1.005.2A	Driving gear 6th sp.		1
10	172.1.002.1B	Driving gear 2nd sp.		1
11	713.1.014.1E	Shim th. 1.6		1
12	449.1.045.1A	Front sprocket w/rubber protection Z=15		1
13	713.1.393.1A	Spacer		1
14	930.4.023.1A	O-ring		1
15	713.1.266.1A	Spacer th. 3,15		1
16	856.1.031.1A	Grooved washer th. 0.5		1
17	76402.0002	Needle bearing		1
18	172.1.006.1B	Driven gear 1st sp.		1
19	0670.16.155	Shim th. 1		1
20	172.1.010.2A	Driven gear 5th sp.		1
21	172.1.009.2A	Driven gear 4th sp.		1
22	172.1.008.1A	Driven gear 3rd sp.		1
23	172.1.011.2A	Driven gear 6th sp.		1
24	172.1.007.1B	Driven gear 2nd sp.		1
25	149.1.032.3A	Gearbox lay shaft		1
26	0670.16.170	Shim th. 0.8		1
27	150.2.005.2A	Complete main shaft		1

CATALOGUE No: 915.1.273.1B
ISSUED: 10 - 07

NOTES NO.	CODE NO.	DESCRIPTION	VALIDITY	Q.TY 
28	150.2.087.1A	Complete lay shaft		1
29	702.5.044.1A	Needle bearing		1
30	930.4.049.1A	Seal ring		1
31	851.1.004.1A	Lock washer		1
32	750.1.007.1A	Nut		1

CATALOGUE No: 915.1.273.1B
ISSUED: 10 - 07

DRAWING 004

CLUTCH

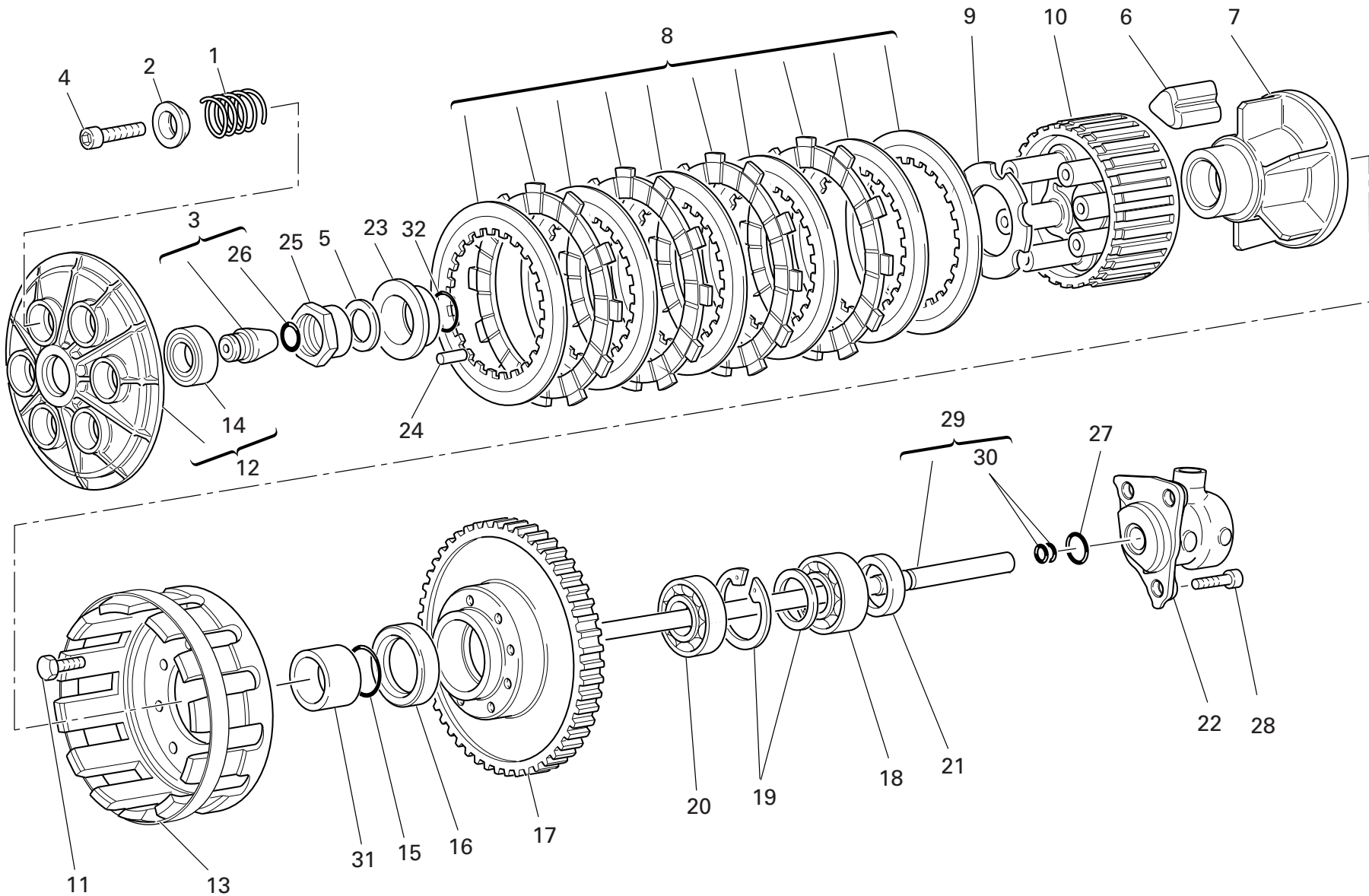

DRAWING 004 CLUTCH

NOTES NO.	CODE NO.	DESCRIPTION	VALIDITY	Q.TY 
1	0659.16.555	Clutch spring		6
2	841.1.002.2A	Retainer		6
3	818.2.009.1A	Clutch control pin		1
4	771.5.043.8B	Screw		6
5	851.4.001.1A	Lock washer		1
6	764.1.003.1B	Rubber pad		12
7	162.1.001.1B	Plate holder hub		1
8	190.2.011.1A	Clutch plates set		1
9	851.1.001.1B	Lock washer		1
10	196.1.001.2B	Clutch drum		1
11	70610.8120	Screw		8
12	194.2.043.1A	Pressure plate		1
13	198.1.029.1A	Clutch housing		1
14	702.5.016.1A	Bearing		1
15	463.2.053.7A	O-ring		1
16	930.4.035.1A	Seal ring		1
17	170.2.032.1A	Clutch/crankshaft gears pair		1
18	702.5.051.1A	Bearing		1
19	881.2.001.1A	Circlip - spacer		1
20	702.4.017.1A	Bearing		1
21	0660.16.145	Spacer		1
22	195.4.003.1A	Piston assembly		1
23	710.1.002.1A	Bush		1
24	74224.0570	Pin		1
25	750.1.002.1B	Nut		1
26	886.4.118.1A	O-ring		1
27	886.4.043.1A	O-ring		1

CATALOGUE No: 915.1.273.1B
ISSUED: 10 - 07

NOTES NO.	CODE NO.	DESCRIPTION	VALIDITY	Q.TY 
28	771.5.065.8B	Screw		3
29	117.2.006.1A	Clutch control rod		1
30	93823.2018	O-ring		2
31	713.1.012.1B	Spacer		1
32	93823.0128	O-ring		1

CATALOGUE No: 915.1.273.1B
ISSUED: 10 - 07

DRAWING 005

CLUTCH-SIDE CRANKCASE COVER

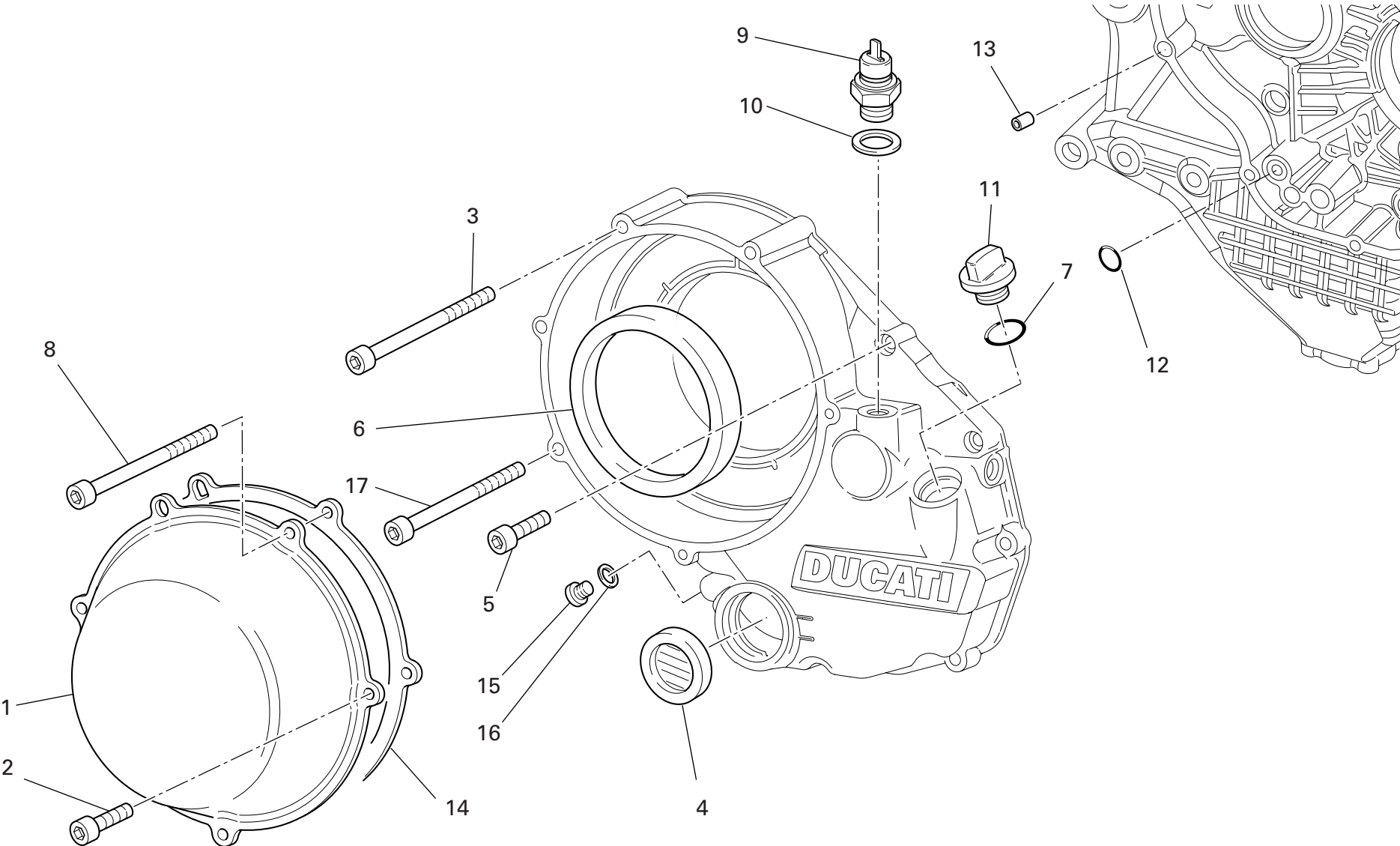

DRAWING 005 CLUTCH-SIDE CRANKCASE COVER

NOTES NO.	CODE NO.	DESCRIPTION	VALIDITY	Q.TY 
1	243.1.025.1AD	Clutch protection cover		1
2	771.1.026.1A	Screw		2
3	771.5.078.8B	Screw		1
4	254.4.001.2A	Oil level sight glass		1
5	771.5.069.8B	Screw		6
6	930.4.034.1A	Ring		1
7	93823.3075	O-Ring		1
8	771.1.027.1A	Screw		2
9	539.4.030.2A	Switch		1
10	852.1.195.1A	Gasket th.2		1
11	893.1.013.1A	Cap		1
12	93827.0114	O-ring		1
13	711.1.160.1A	Locating bush		1
14	788.1.052.1A	Clutch cover gasket		1
15	780.5.001.1A	Cap		1
16	852.5.024.1A	Gasket th.1		1
17	771.5.079.8B	Screw		1

NOTES NO.	CODE NO.	DESCRIPTION	VALIDITY	Q.TY 
-----------	----------	-------------	----------	--

DRAWING 005a CLUTCH-SIDE CRANKCASE COVER

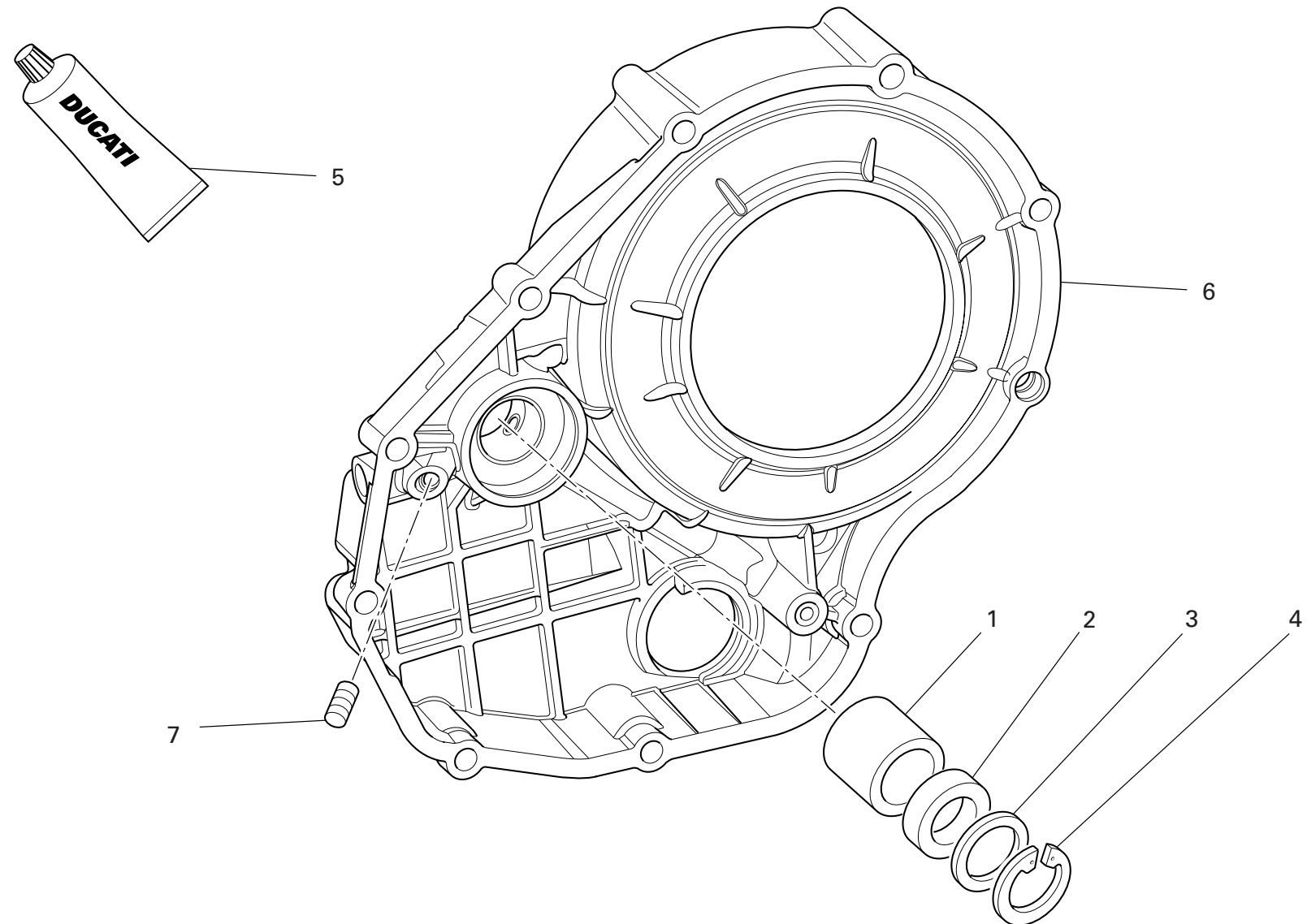

DRAWING 005a CLUTCH-SIDE CRANKCASE COVER

NOTES NO.	CODE NO.	DESCRIPTION	VALIDITY	Q.TY
1	0665.49.680	Bush		1
2	930.4.021.1A	Seal ring		1
3	852.1.135.1A	Shim th. 1		1
4	884.5.013.1A	Circlip		1
5	94247.0014	Fluid sealant		1
6	243.2.038.3A	Cover clutch side		1
7	417.6.011.3A	Threaded dowel		1

NOTES NO.	CODE NO.	DESCRIPTION	VALIDITY	Q.TY
-----------	----------	-------------	----------	------

DRAWING 006

CONNECTING RODS

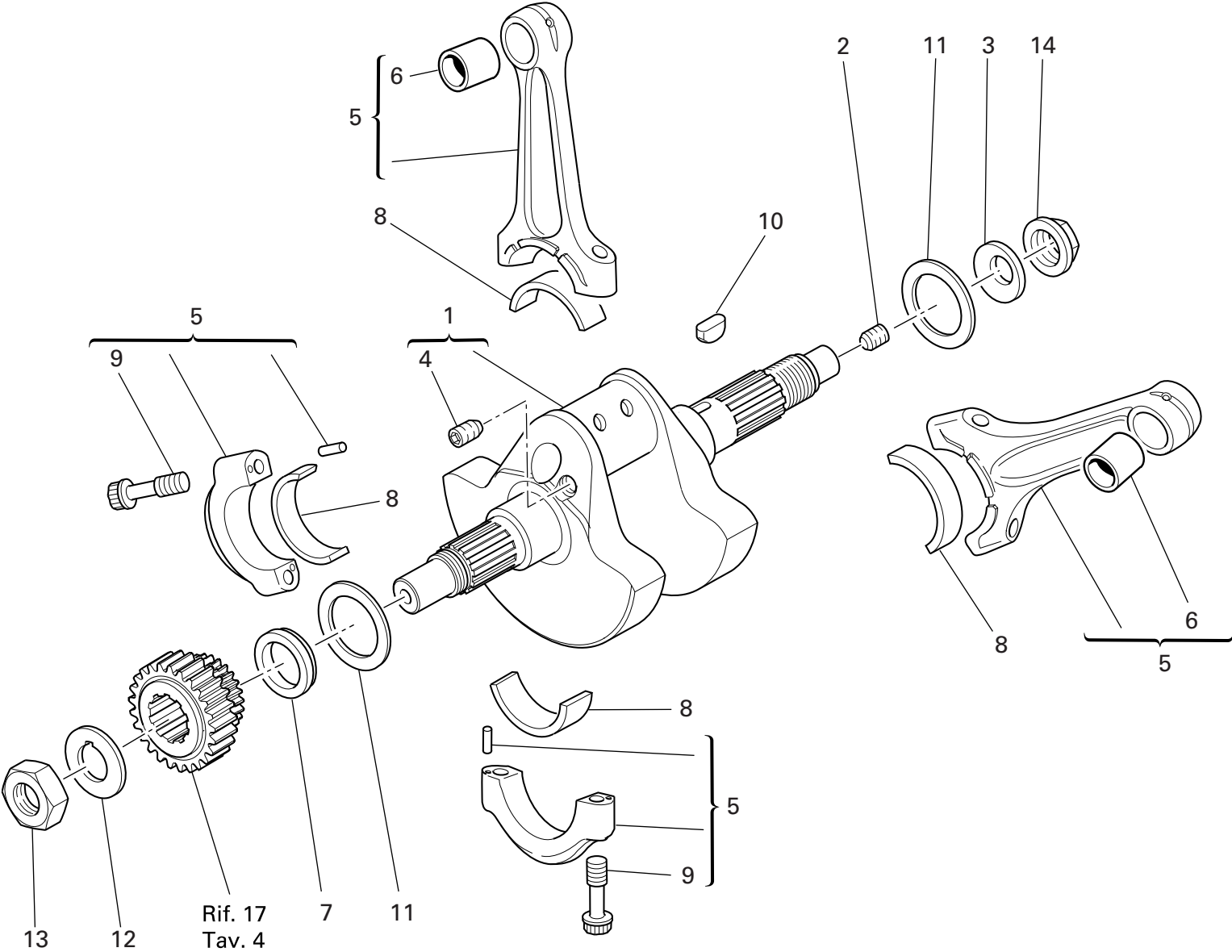

DRAWING 006 CONNECTING RODS

NOTES NO.	CODE NO.	DESCRIPTION	VALIDITY	Q.TY
				
1	146.2.122.1A	Crankshaft		1
2	779.1.109.2A	Special screw		1
3	799.1.051.2A	Spring washer		1
4	779.1.547.1A	Special screw		1
5	158.2.020.1A	Connecting rods pair		1
6	711.1.089.1A	Bush		2
7	710.1.061.1A	Spacer		1
8	112.1.012.1AB	Half-bearing (BLUE)		2
8	112.1.012.1AC	Half-bearing (YELLOW)		2
9	779.1.007.2A	Special screw		4
10	0755.29.025	Woodruff key		1
11	852.1.104.1A	Shim th. 1.9		2
11	852.1.104.1B	Shim th. 1.95		2
11	852.1.104.1H	Shim th. 2.25		2
11	852.1.104.1K	Shim th. 2,4		2
11	852.1.104.1L	Shim th. 2,45		2
11	852.1.104.1M	Shim th. 2.5		2
11	852.1.104.1N	Shim th. 2.55		2
11	852.1.104.2C	Shim th. 2		2
11	852.1.104.2D	Shim th. 2,05		2
11	852.1.104.2E	Shim th. 2,1		2
11	852.1.104.2F	Shim th. 2,15		2
11	852.1.104.2G	Shim th. 2.2		2
11	852.1.104.2I	Shim th. 2.3		2
11	852.1.104.2J	Shim th. 2.35		2
12	851.1.010.1A	Lock washer		1
13	750.1.057.1A	Nut		1

CATALOGUE No: 915.1.273.1B
ISSUED: 10 - 07

NOTES NO.	CODE NO.	DESCRIPTION	VALIDITY	Q.TY
				
14	750.1.012.2A	Nut		1

CATALOGUE No: 915.1.273.1B
ISSUED: 10 - 07

DRAWING 007 CYLINDERS - PISTONS

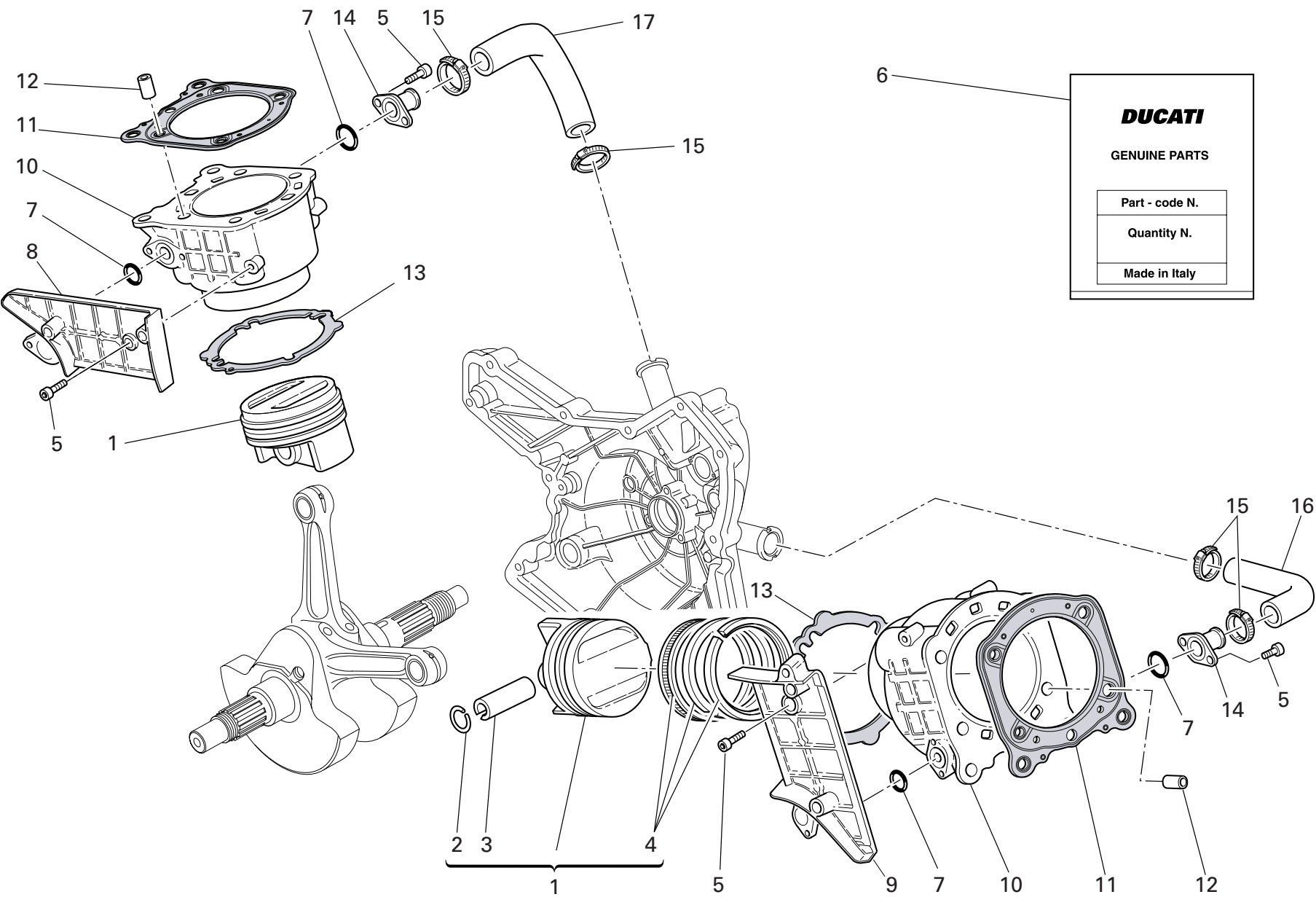

DRAWING 007 CYLINDERS - PISTONS

NOTES NO.	CODE NO.	DESCRIPTION	VALIDITY	Q.TY 
1	122.2.064.2A	Complete piston ø100		2
2	121.1.079.1A	Piston pin circlip		4
3	121.1.078.1B	Piston pin		2
4	121.2.031.1A	Piston rings set		2
5	771.5.065.8B	Screw		10
6	791.2.028.2A	Gaskets set		1
7	886.5.011.1A	O-Ring		4
8	247.1.120.1A	Cover		1
9	247.1.155.2A	Cover		1
10	120.2.083.4A	Cylinder-piston fit		2
11	786.1.055.3A	Head-cylinder gasket		2
12	711.1.093.2A	Bush		4
13	786.1.087.1A	Cylinder-crankcase gasket th. 0.4		2
14	814.1.081.1A	Water inlet union to cylinders		2
15	741.4.002.1A	Hose guide		4
16	800.1.008.1A	Horizontal cylinder water inlet hose		1
17	800.1.007.1A	Vertical cylinder water inlet hose		1

NOTES NO.	CODE NO.	DESCRIPTION	VALIDITY	Q.TY 
-----------	----------	-------------	----------	--

DRAWING 008

TIMING SYSTEM

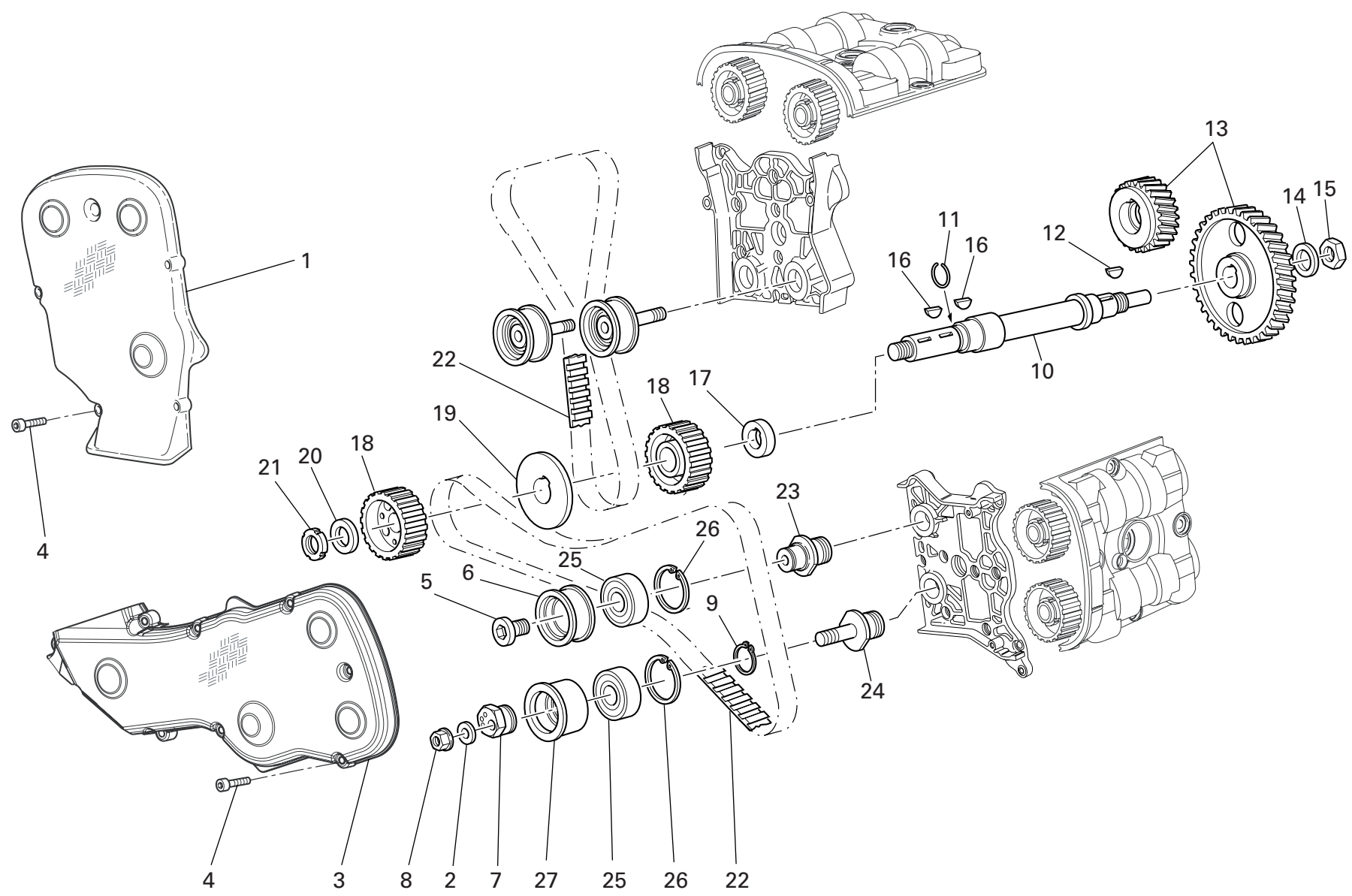

DRAWING 008 TIMING SYSTEM

NOTES NO.	CODE NO.	DESCRIPTION	VALIDITY	Q.TY 
1	245.1.073.1A	Vertical belt outer cover (CARBON)		1
2	852.1.174.1A	Washer		2
3	245.1.072.1A	Horizontal belt outer cover (CARBON)		1
4	773.1.002.1A	Screw		13
5	779.1.187.1A	Setscrew		2
6	451.1.018.2A	Fixed tensioner bush		2
7	451.1.043.1A	Tensioner eccentric		2
8	749.4.008.1A	Nut		2
9	73500.2054	Snap ring		2
10	147.1.014.2A	Timing lay shaft		1
11	882.1.003.1A	Snap ring		1
12	0755.29.025	Woodruff key		1
13	171.2.020.2B	Timing gears pair		1
14	851.1.013.1A	Lock washer		1
15	0124.40.060	Hexagon nut		1
16	74172.1008	Woodruff key		2
17	716.1.073.2A	Spacer		1
18	255.1.010.3B	Timing belt roller		2
19	856.1.062.2A	Belt roller separating washer		1
20	716.1.072.2A	Spacer		1
21	703.5.006.2A	Elastic-stop ring nut		1
22	737.4.012.4A	Timing drive toothed belt		2
23	451.1.017.1A	Fixed tensioner roller pin		2
24	451.1.044.1A	Tensioner roller pin		2
25	702.4.058.1A	Bearing		4
26	73503.3804	Circlip		4
27	451.1.042.1A	Movable tensioner roller bush		2

NOTES NO.	CODE NO.	DESCRIPTION	VALIDITY	Q.TY 
-----------	----------	-------------	----------	--

DRAWING 009

FILTERS AND OIL PUMP

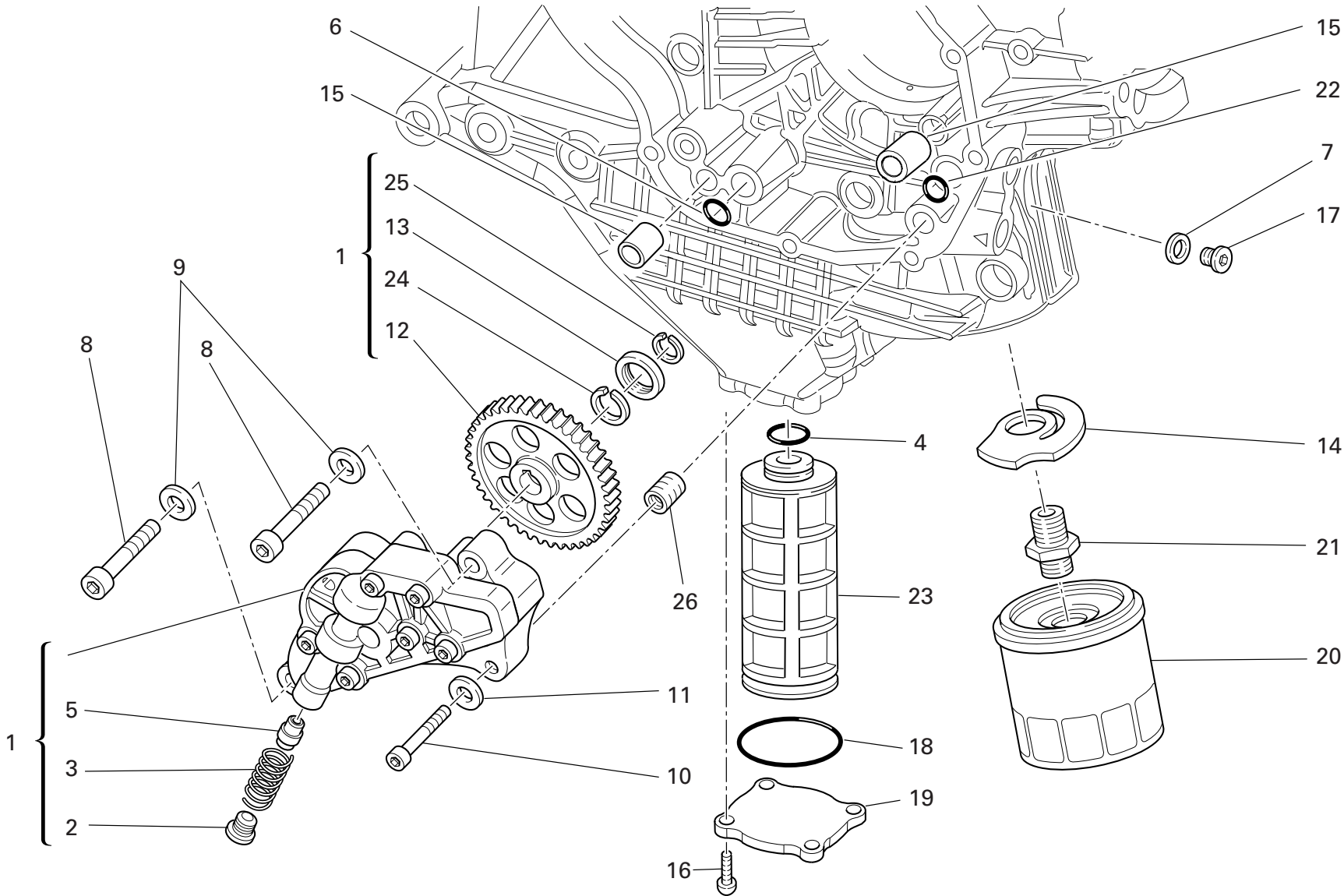

DRAWING 009 FILTERS AND OIL PUMP

NOTES NO.	CODE NO.	DESCRIPTION	VALIDITY	Q.TY 
1	174.2.025.6A	Complete oil pump		1
2	780.1.018.1A	Bypass cap		1
3	799.1.055.1A	Bypass spring		1
4	886.4.033.1A	O-ring		1
5	593.1.018.1A	Bypass valve		1
6	886.4.037.1A	O-ring		1
7	852.1.195.1A	Gasket th.2		1
8	771.5.129.8B	Screw		2
9	853.1.002.1A	Spring washer		2
10	771.5.069.8B	Screw		1
11	852.1.172.1A	Washer		1
12	174.1.025.2A	Pump drive gear		1
13	710.1.001.1A	Bush		1
14	799.2.077.2A	Bypass spring		1
15	0759.49.280	Locating bush		2
16	779.4.116.1A	Screw		4
17	779.1.162.2A	Cap		1
18	886.4.034.1A	O-ring		1
19	247.1.290.1A	Cover		1
20	444.4.003.4A	Oil filter cartridge		1
21	815.1.028.1A	Nipple		1
22	93827.0114	O-ring		1
23	894.1.020.1A	Oil net filter		1
24	884.4.042.1A	Snap ring		1
25	884.5.036.1A	Circlip		1
26	0670.49.310	Reduction bush		1

NOTES NO.	CODE NO.	DESCRIPTION	VALIDITY	Q.TY 
-----------	----------	-------------	----------	--

DRAWING 010 CRANKCASE HALVES

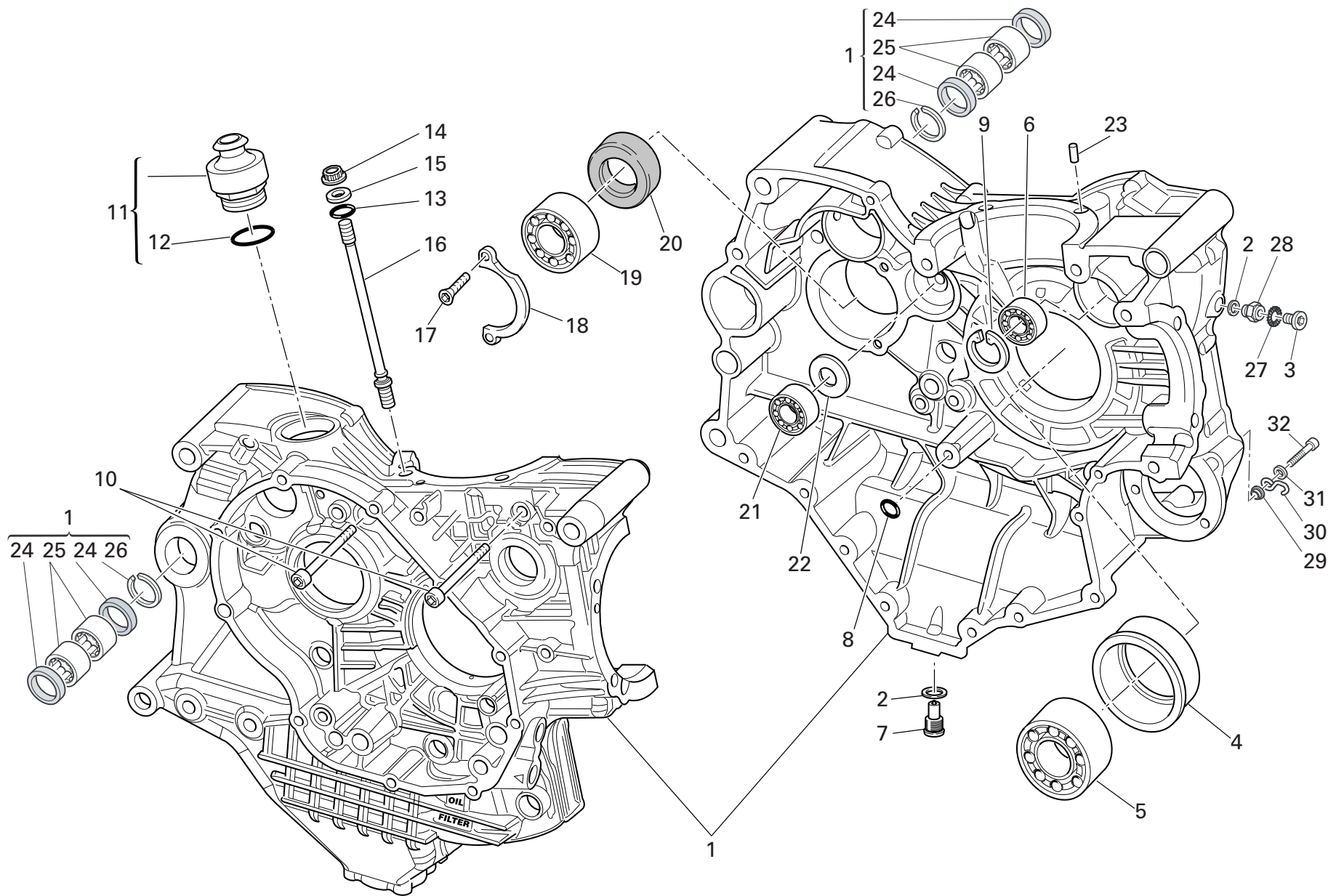

DRAWING 010 CRANKCASE HALVES

NOTES NO.	CODE NO.	DESCRIPTION	VALIDITY	Q.TY	
1	225.2.175.3B	Complete half-crankcases pair		1	
2	852.5.026.1A	Aluminium gasket th.1,5		2	
3	779.4.107.1B	Screw		1	
4	710.1.070.1A	Bearing holder bush		1	
5	75191.3380	Bearing		1	
6	702.5.008.1A	Bearing		1	
7	893.2.006.2A	Cap		1	
8	93827.0114	O-ring		1	
9	73503.3380	Circlip		1	
10	771.5.136.8B	Screw		2	
11	593.1.003.1B	Breather valve		1	
12	93823.3156	O-ring		1	
13	886.4.118.1A	O-ring		8	
14	748.1.050.1A	Nut		8	
15	856.1.064.2A	Special washer		8	
16	766.1.045.1A	Stud bolt for fastening head cylinder		8	
17	72094.1616	Screw		2	
18	826.1.012.1A	Keep plate		1	
19	702.4.013.1A	Bearing		1	
20	930.4.022.1A	Seal ring		1	
21	702.4.033.1A	Bearing		1	
22	0370.49.250	Washer		1	
23	860.1.004.1A	Locating dowel		2	
24	0755.49.265	Seal ring		4	
25	76400.0004	Needle bearing		4	
26	76266.2668	Snap ring		2	
27	855.5.000.1B	Spring washer		1	

CATALOGUE No: 915.1.273.1B
ISSUED: 10 - 07

NOTES NO.	CODE NO.	DESCRIPTION	VALIDITY	Q.TY	
28	779.1.434.1A	Special screw		1	
29	713.1.365.1A	Spacer		1	
30	829.1.134.1A	Ring		1	
31	852.5.028.1A	Washer		1	
32	771.5.071.8B	Screw		1	

CATALOGUE No: 915.1.273.1B
ISSUED: 10 - 07

DRAWING 010a CRANKCASE HALVES

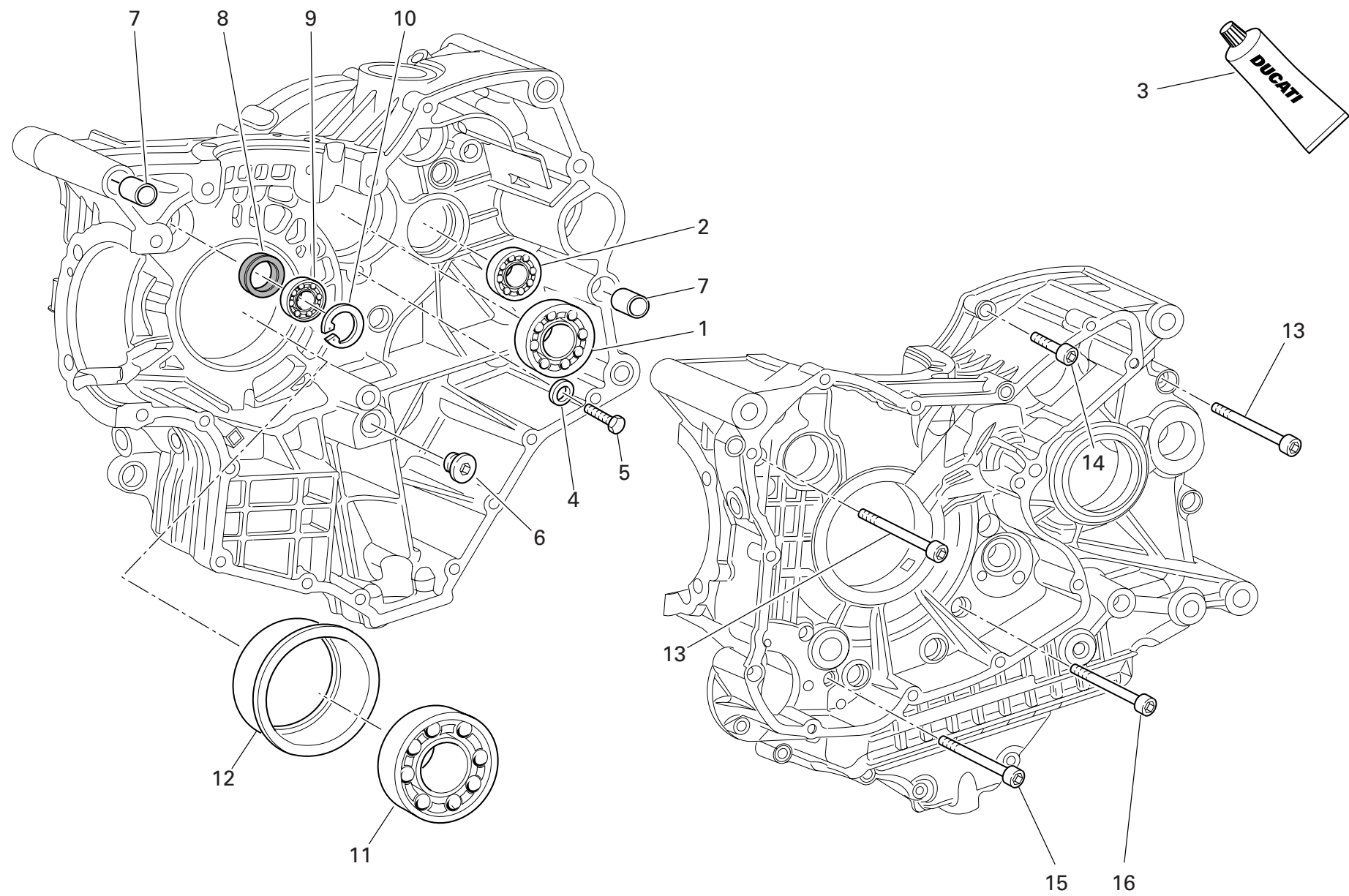

DRAWING 010a CRANKCASE HALVES

NOTES NO.	CODE NO.	DESCRIPTION	VALIDITY	Q.TY
				
1	702.5.019.1A	Bearing		1
2	702.4.033.1A	Bearing		1
3	94247.0014	Fluid sealant		1
4	713.1.140.1A	Spacer		2
5	770.5.250.8B	Screw		2
6	780.1.005.1A	Cap		1
7	711.1.095.1A	Bush		2
8	93785.1830	Seal ring		1
9	75794.1542	Bearing		1
10	73503.3380	Circlip		1
11	702.4.020.1A	Bearing		1
12	710.1.069.1A	Bearing holder bush		1
13	771.5.139.8B	Screw		4
14	771.5.072.8B	Screw		8
15	771.5.080.8B	Screw		2
16	779.1.029.2A	Special screw		1

NOTES NO.	CODE NO.	DESCRIPTION	VALIDITY	Q.TY
				

DRAWING 011

WATER PUMP-ALTR-SIDE CRNKCASE COVER

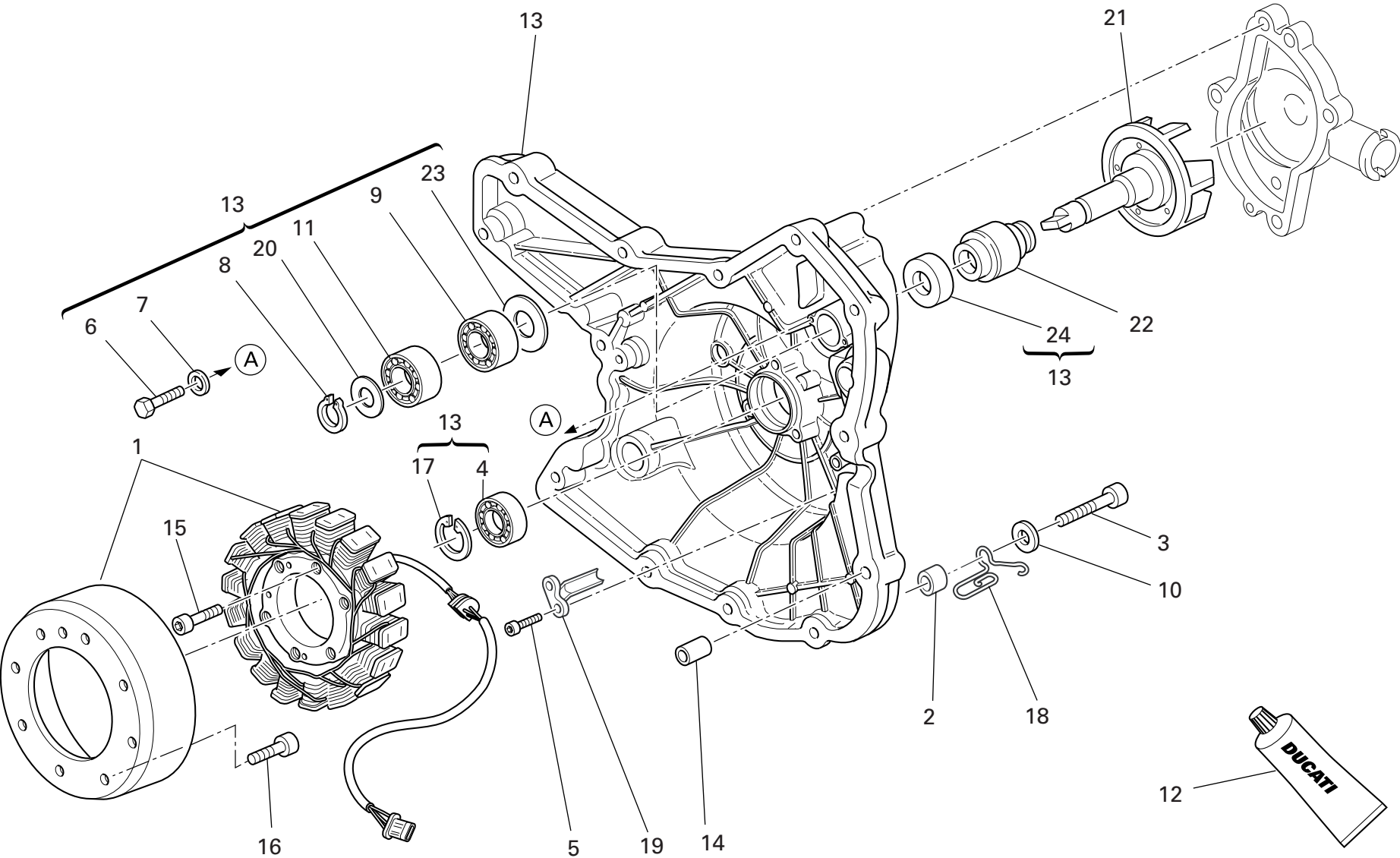

DRAWING 011 WATER PUMP-ALTR-SIDE CRNKCSE COVER

NOTES NO.	CODE NO.	DESCRIPTION	VALIDITY	Q.TY
1	264.4.014.3B	Generator "DENSO"		1
2	713.1.365.1A	Spacer		1
3	771.1.047.1A	Screw		1
4	702.5.008.1A	Bearing		1
5	771.5.040.8B	Screw		2
6	770.5.250.8B	Screw		2
7	852.1.172.1A	Washer		2
8	884.5.011.1A	A 10 Ring		1
9	702.4.010.2A	Bearing		1
10	852.5.028.1A	Washer		1
11	702.4.009.1A	Bearing		1
12	94247.0014	Fluid sealant		1
13	242.2.062.2A	Generator cover		1
14	711.1.160.1A	Locating bush		2
15	771.5.071.8B	Screw		6
16	779.4.075.1A	Screw		8
17	73503.3380	Circlip		1
18	881.1.051.1A	Holder		1
19	830.1.144.1A	Bracket		1
20	852.1.114.1A	Washer		1
21	251.2.009.1A	Water pump fan		1
22	930.5.006.2B	Mechanical seal		1
23	713.1.128.1B	Spacer		1
24	930.5.005.1A	Seal		1

NOTES NO.	CODE NO.	DESCRIPTION	VALIDITY	Q.TY
-----------	----------	-------------	----------	------

DRAWING 011a WATER PUMP-ALTR-SIDE CRNKCSE COVER

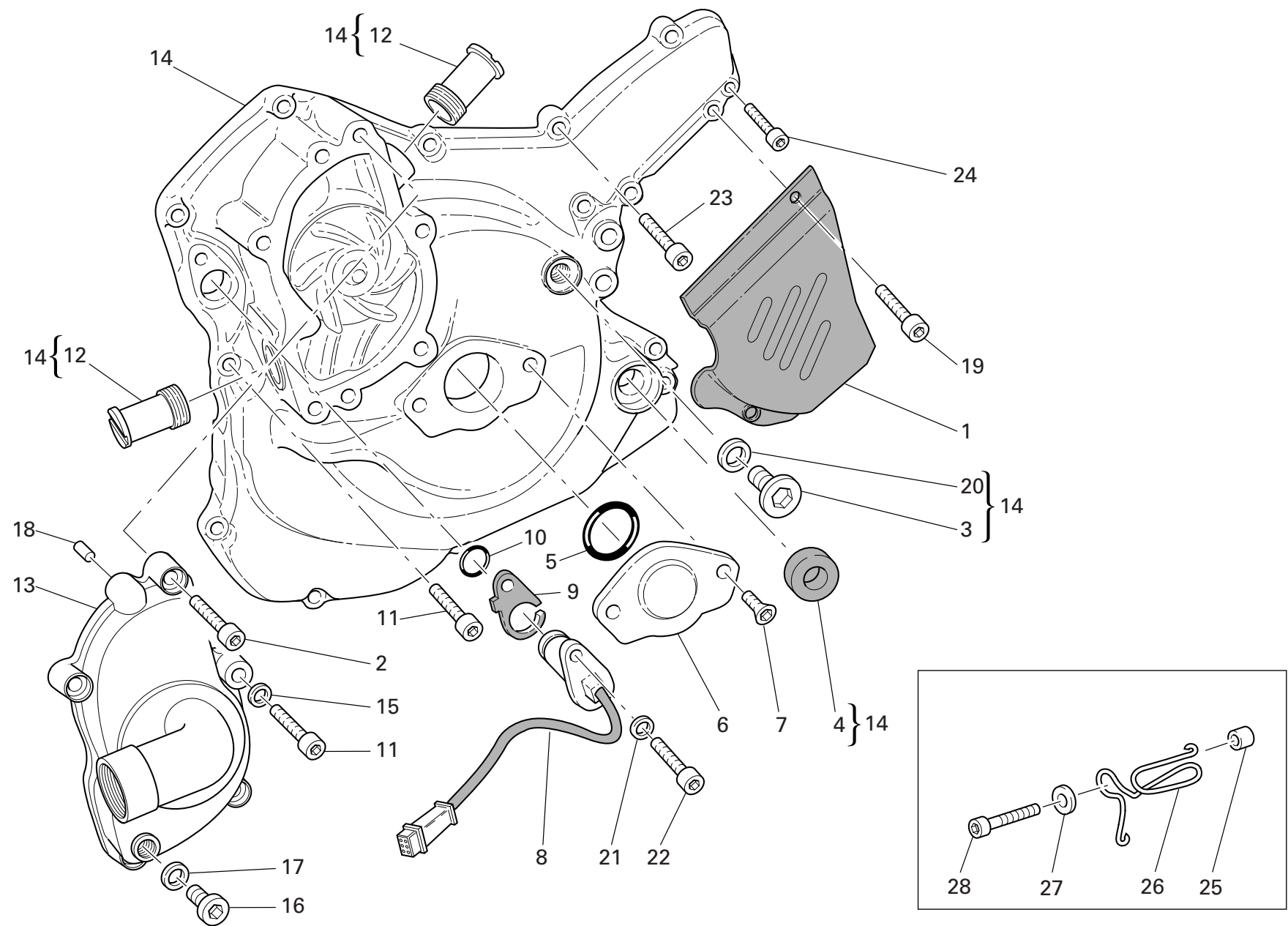

DRAWING 011a WATER PUMP-ALTR-SIDE CRNKCSE COVER

NOTES NO.	CODE NO.	DESCRIPTION	VALIDITY	Q.TY 
1	247.1.083.1AE	Chain cover		1
2	771.5.066.8B	Screw		5
3	779.1.198.2A	Cap		1
4	93783.1524	Seal ring		1
5	886.1.095.1A	O-ring		1
6	247.1.305.1A	Cover		1
7	777.5.049.8B	Screw		2
8	552.4.020.1A	Sensor		1
9	788.1.076.1A	Gasket th.0,6		1
9	788.1.076.1AA	Gasket th.0,8		1
9	788.1.076.1AB	Gasket th.1,0		1
10	886.4.033.1A	O-ring		1
11	771.5.069.8B	Screw		10
12	668.1.001.3A	Water pump delivery filler		2
13	247.2.166.2A	Complete water pump cover		1
14	242.2.062.2A	Generator cover		1
15	852.5.023.1A	Gasket		1
16	780.5.001.1A	Cap		1
17	852.5.024.1A	Gasket th.1		1
18	860.1.004.1A	Locating dowel		2
19	771.5.064.8B	Screw		2
20	852.1.120.1A	Aluminium gasket		1
21	853.1.003.1A	Spring washer		1
22	771.5.065.8B	Screw		1
23	771.5.071.8B	Screw		3
24	771.5.067.8B	Screw		2
25	713.1.241.1A	Spacer		1

CATALOGUE No: 915.1.273.1B
ISSUED: 10 - 07

NOTES NO.	CODE NO.	DESCRIPTION	VALIDITY	Q.TY 
26	881.1.051.1A	Holder		1
27	852.1.176.1A	Washer		1
28	771.5.073.8B	Screw		1

CATALOGUE No: 915.1.273.1B
ISSUED: 10 - 07

DRAWING 012

ELECTRIC STARTING AND IGNITION

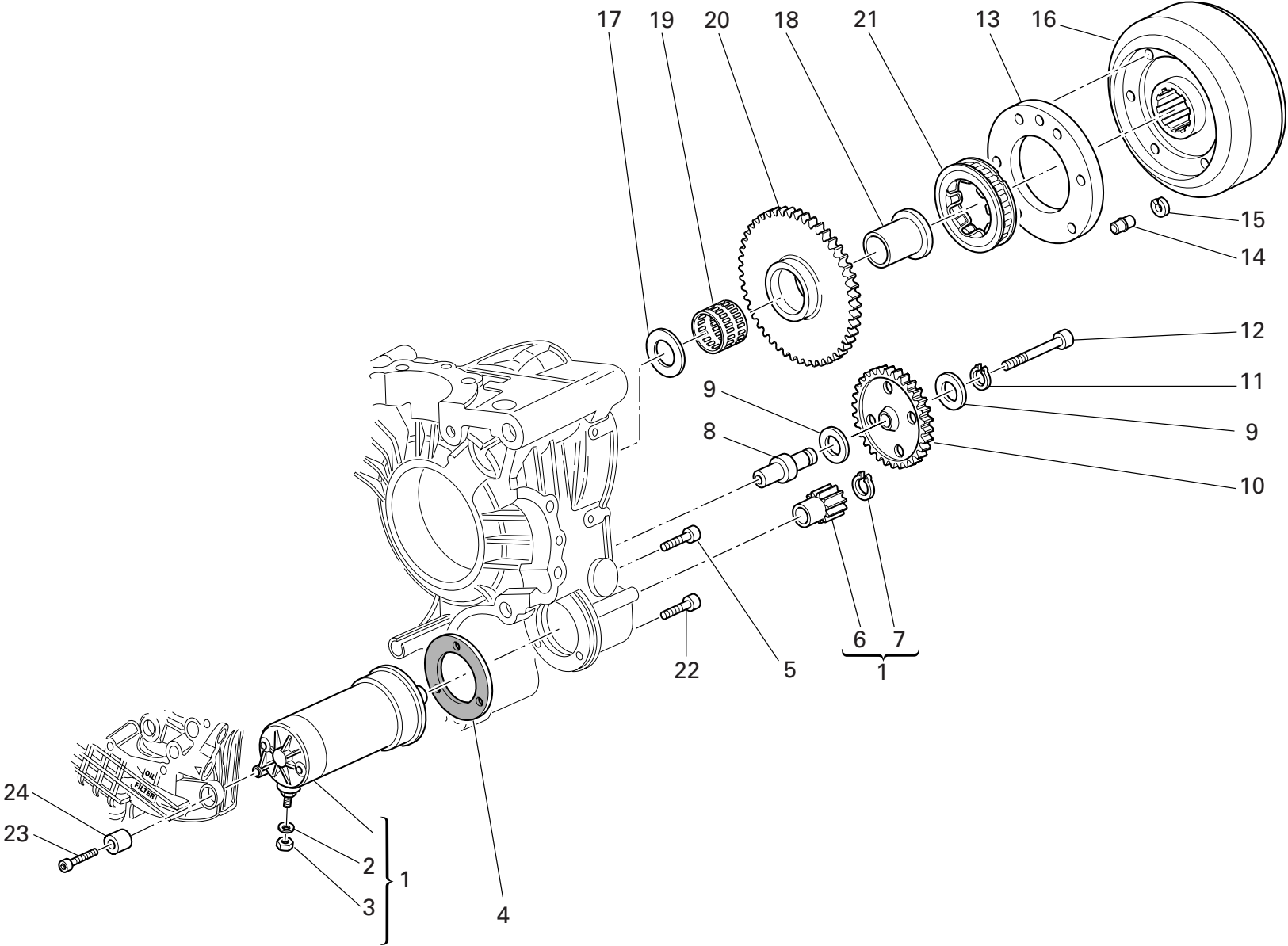

DRAWING 012 ELECTRIC STARTING AND IGNITION

NOTES NO.	CODE NO.	DESCRIPTION	VALIDITY	Q.TY 
1	270.4.005.1A	Complete starter motor		1
2	853.1.003.1A	Spring washer		1
3	750.5.005.1A	Nut		1
4	788.1.054.2A	Starter motor gasket		1
5	771.1.049.1A	Screw		2
6	176.1.001.1A	Starter motor sprocket		1
7	884.5.036.1A	Circlip		1
8	821.1.257.1A	Intermediate gear pin		1
9	856.1.071.1A	Washer		2
10	176.1.009.1A	Intermediate gear assembly		1
11	73500.1440	Circlip		1
12	771.5.078.8B	Screw		1
13	160.1.057.1A	Flange		1
14	863.1.002.1A	Locating pin		1
15	882.1.012.1A	Check ring		1
16	276.1.025.1B	Ignition flywheel		1
17	0619.50.065	Washer		1
18	881.1.010.1C	Inner ring		1
19	701.4.003.1A	Needle bearing		1
20	173.1.012.3A	Electric starter driven gear		1
21	701.4.007.1A	Starter clutch		1
22	771.5.069.8B	Screw		1
23	771.1.052.1A	Screw		1
24	700.1.036.1A	Flexible bush		1

NOTES NO.	CODE NO.	DESCRIPTION	VALIDITY	Q.TY 
-----------	----------	-------------	----------	--

DRAWING 013 CYLINDER HEAD : TIMING SYSTEM

11		9	
Registro bilanc. apertura		Registro bilanc. chiusura	
Adjustment		Adjustment	
Réglage		Réglage	
Ventilkäppchen		Ventilkäppchen	
840.1.031.1A	- 1,8	840.1.041.1B	- 2,20
840.1.032.1A	- 1,85	840.1.042.1B	- 2,25
840.1.033.1A	- 1,9	840.1.043.1B	- 2,30
840.1.034.1A	- 1,95	840.1.044.1B	- 2,35
840.1.001.1A	- 2,0	840.1.045.1B	- 2,40
840.1.002.1A	- 2,05	840.1.046.1B	- 2,45
840.1.003.1A	- 2,1	840.1.047.1B	- 2,5
840.1.004.1A	- 2,15	840.1.048.1B	- 2,55
840.1.005.1A	- 2,2	840.1.049.1B	- 2,6
840.1.006.1A	- 2,25	840.1.050.1B	- 2,65
840.1.007.1A	- 2,3	840.1.051.1B	- 2,7
840.1.008.1A	- 2,35	840.1.052.1B	- 2,75
840.1.009.1A	- 2,4	840.1.053.1B	- 2,8
840.1.010.1A	- 2,45	840.1.054.1B	- 2,85
840.1.011.1A	- 2,5	840.1.055.1B	- 2,9
840.1.012.1A	- 2,55	840.1.056.1B	- 2,95
840.1.013.1A	- 2,6	840.1.057.1B	- 3,0
840.1.014.1A	- 2,65	840.1.058.1B	- 3,05
840.1.015.1A	- 2,7	840.1.059.1B	- 3,1
840.1.016.1A	- 2,75		
840.1.017.1A	- 2,8		
840.1.018.1A	- 2,85		
840.1.019.1A	- 2,9		
840.1.020.1A	- 2,95		
840.1.021.1A	- 3,0		
840.1.022.1A	- 3,05		
840.1.023.1A	- 3,1		
840.1.024.1A	- 3,15		
840.1.025.1A	- 3,2		
840.1.026.1A	- 3,25		
840.1.027.1A	- 3,3		
840.1.028.1A	- 3,35		
840.1.029.1A	- 3,4		
840.1.030.1A	- 3,45		

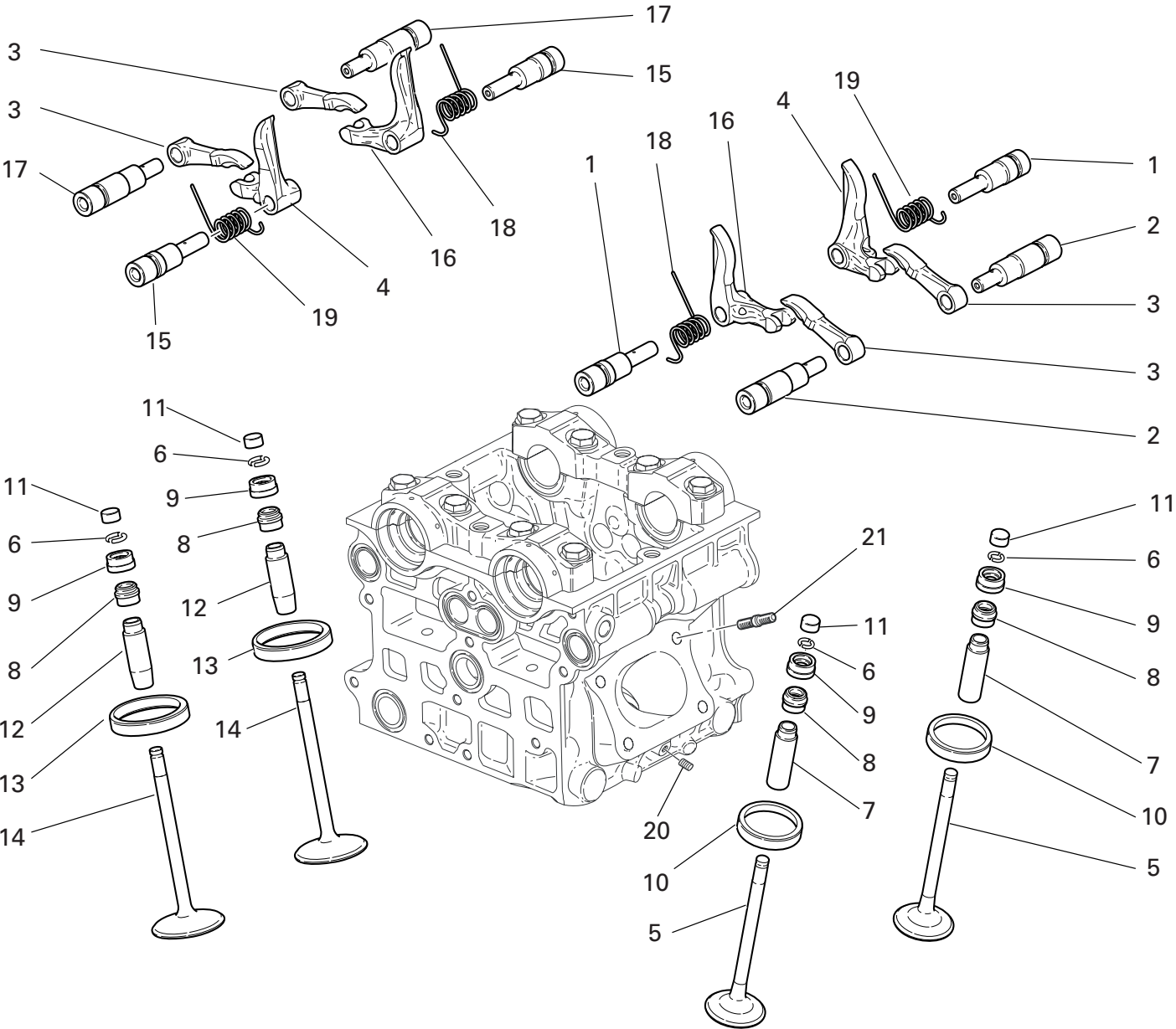

DRAWING 013 CYLINDER HEAD : TIMING SYSTEM

NOTES NO.	CODE NO.	DESCRIPTION	VALIDITY	Q.TY
				
1	821.1.099.4A	Closing rocker shaft		4
2	821.1.098.3A	Exhaust opening rocker shaft		4
3	208.1.009.6A	Opening rocker		8
4	209.1.014.6A	L.H. Closing rocker		4
5	211.1.031.1A	Exhaust valve		4
6	669.1.001.1E	Split rings		16
7	303.1.025.1AB	Oversize valve guide 0.03		4
7	303.1.025.1AC	Oversize valve guide 0.06		4
7	303.1.025.1AD	Oversize valve guide 0.09		4
8	764.1.087.1A	Valve seal		8
9	840.2.002.1B	See table		8
10	304.1.033.1A	Exhaust valve seat		4
10	304.1.033.1AB	Oversize exhaust valve seat 0.03		4
10	304.1.033.1AC	Oversize exhaust valve seat 0.06		4
11	840.2.001.1A	See table		8
12	303.1.024.1AB	Oversize valve guide 0.03		4
12	303.1.024.1AC	Oversize valve guide 0.06		4
12	303.1.024.1AD	Oversize valve guide 0.09		4
13	304.1.031.1A	Intake valve seat		4
13	304.1.031.1AB	Oversize intake valve seat 0.03		4
13	304.1.031.1AC	Oversize intake valve seat 0.06		4
14	210.1.027.1A	Intake valve		4
15	821.1.093.4A	Closing rocker shaft		4
16	209.1.013.6A	R.H. Closing rocker		4
17	821.1.092.3A	Opening rocker shaft		4
18	799.1.095.1A	R.H. valve return spring		4
19	799.1.096.1A	L.H. valve return spring		4

NOTES NO.	CODE NO.	DESCRIPTION	VALIDITY	Q.TY
				
20	778.5.012.1A	Threaded dowel		2
21	766.4.019.1A	Stud bolt		8

DRAWING 014

MANIFOLDS AND CYLINDER HEAD COVERS

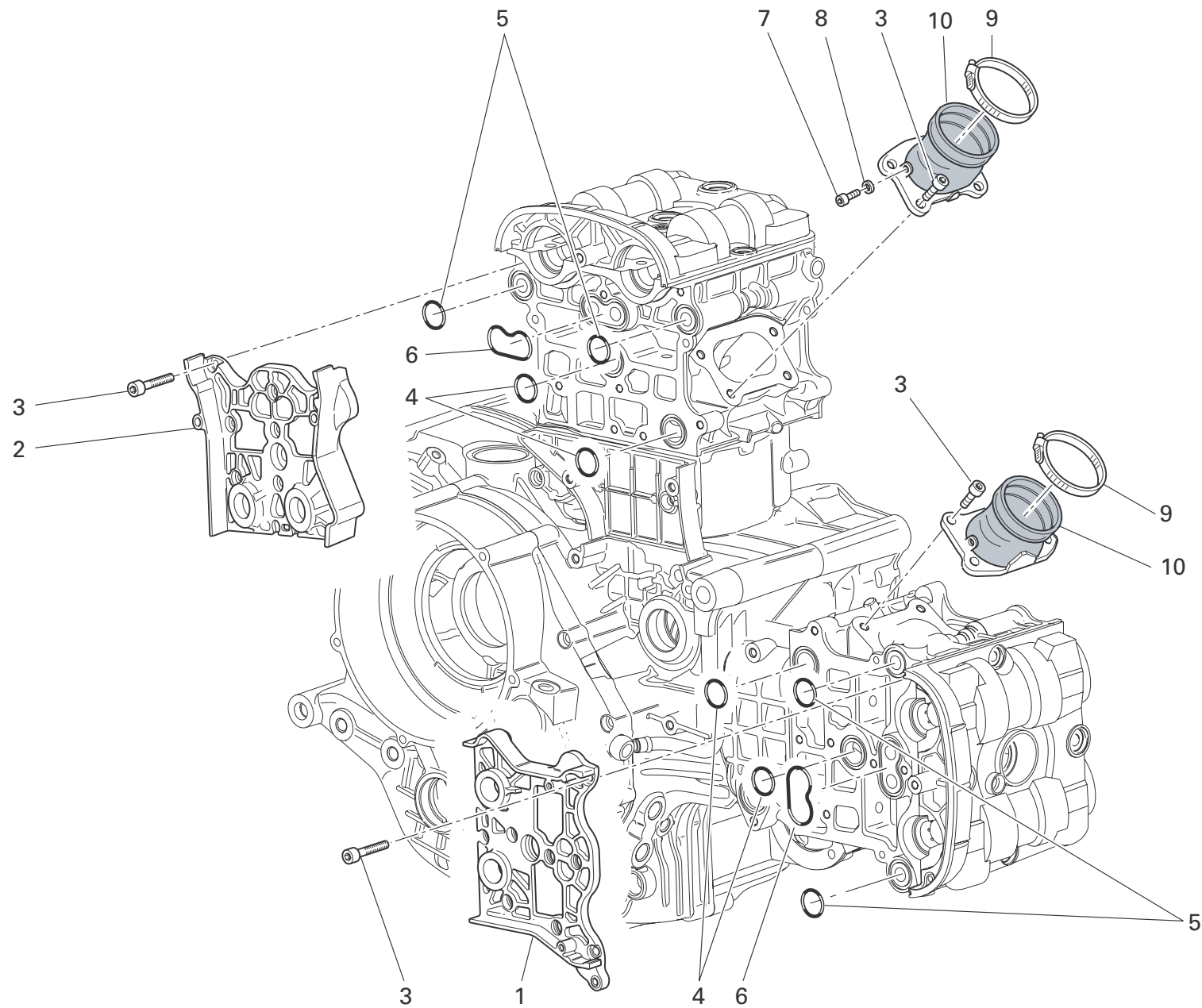

DRAWING 014 MANIFOLDS AND CYLINDER HEAD COVERS

NOTES NO.	CODE NO.	DESCRIPTION	VALIDITY	Q.TY
1	247.1.212.1A	Cover		1
2	247.1.211.1A	Cover		1
3	771.5.065.8B	Screw		28
4	93823.2087	O-ring		4
5	463.2.050.5A	O-ring		4
6	788.1.064.1A	Gasket		2
7	773.5.061.8B	Screw		4
8	852.5.025.1A	Aluminium gasket th.1		4
9	741.4.067.1A	Hose guide		2
10	140.1.049.1A	Intake manifold		2

NOTES NO.	CODE NO.	DESCRIPTION	VALIDITY	Q.TY
-----------	----------	-------------	----------	------

DRAWING 014a CYLINDER HEAD COVERS

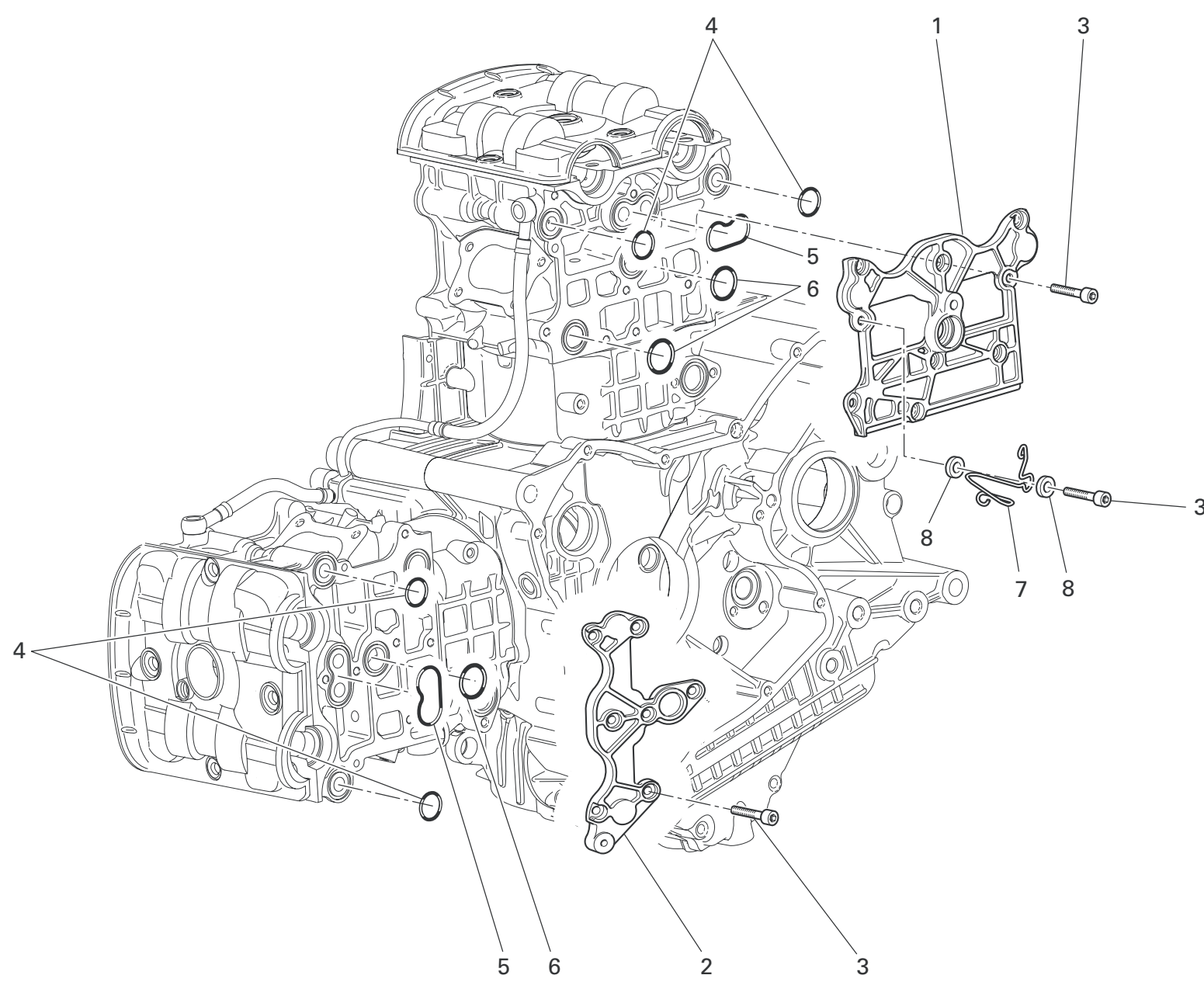

DRAWING 014a CYLINDER HEAD COVERS

NOTES NO.	CODE NO.	DESCRIPTION	VALIDITY	Q.TY
1	247.1.163.1A	Cover		1
2	247.1.161.1A	Cover		1
3	771.5.065.8B	Screw		15
4	463.2.050.5A	O-ring		4
5	788.1.064.1A	Gasket		2
6	93823.2087	O-ring		3
7	881.1.051.1A	Holder		1
8	852.1.176.1A	Washer		2

NOTES NO.	CODE NO.	DESCRIPTION	VALIDITY	Q.TY
-----------	----------	-------------	----------	------

DRAWING 015 CYLINDER HEAD

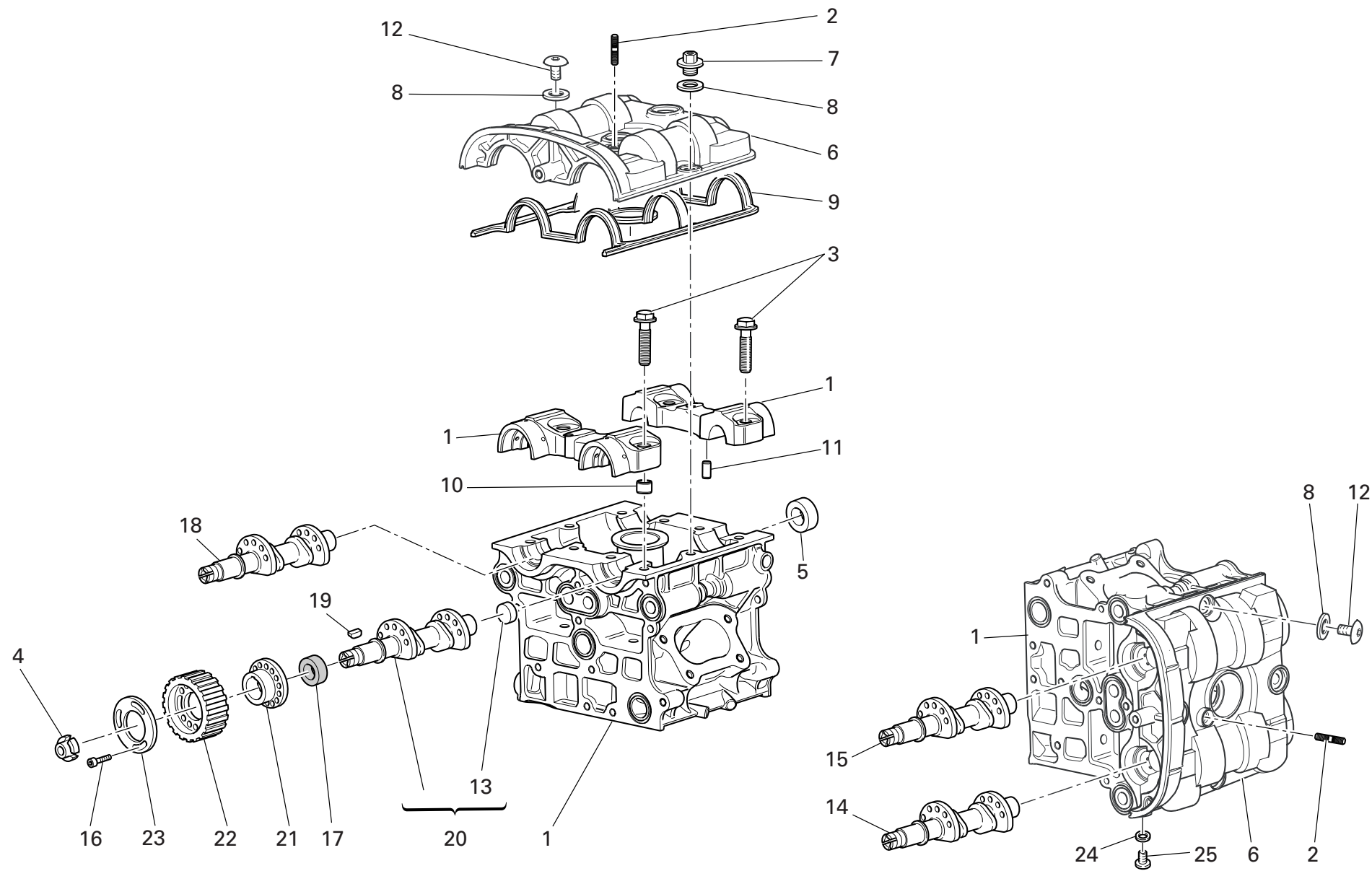

DRAWING 015 CYLINDER HEAD

NOTES NO.	CODE NO.	DESCRIPTION	VALIDITY	Q.TY 
1	301.2.220.1A	Head		2
2	766.1.046.1A	Stud bolt		2
3	779.1.421.1A	Special screw		16
4	703.5.002.2A	Ring nut		4
5	930.4.020.1A	Cap		4
6	247.1.282.1A	Cover		2
7	750.1.136.1B	Nut		3
8	856.1.061.2A	Washer		8
9	788.1.095.1A	Head gasket		2
10	711.1.091.2A	Bush		8
11	418.4.052.7A	Pin		4
12	779.1.417.2B	Special screw		5
13	873.1.005.1A	Cap		4
14	148.2.080.1B	Horizontal exhaust camshaft		1
15	148.2.078.2B	Horizontal intake camshaft		1
16	779.5.030.2A	Screw		12
17	930.5.007.1A	Seal ring		4
18	148.2.081.1B	Vertical exhaust camshaft		1
19	680.5.003.1A	Woodruff key		4
20	148.2.079.2B	Vertical intake camshaft		1
21	160.1.094.1A	Spacer		4
22	255.1.019.3A	Timing belt roller		2
23	856.1.074.2A	Special washer		4
24	852.5.024.1A	Gasket th.1		2
25	780.5.001.1A	Cap		2

NOTES NO.	CODE NO.	DESCRIPTION	VALIDITY	Q.TY 
-----------	----------	-------------	----------	--

DRAWING 016

OIL COOLER

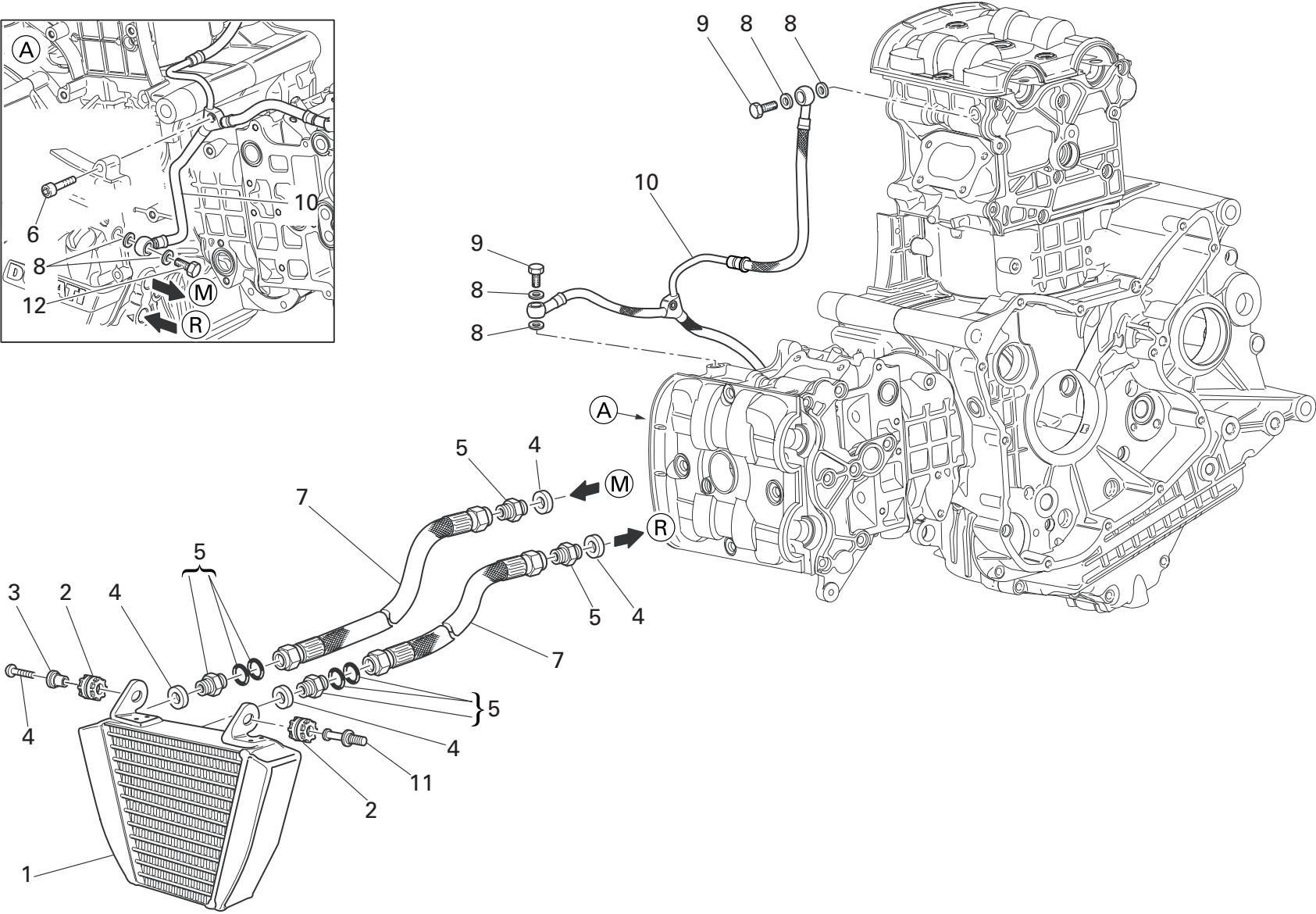

DRAWING 016 OIL COOLER

NOTES NO.	CODE NO.	DESCRIPTION	VALIDITY	Q.TY
				
1	548.4.063.1A	Oil cooler		1
2	764.1.022.1A	Vibration damper pad		2
3	716.1.003.1A	Spacer		1
4	775.1.022.1A	Screw		1
5	815.1.022.1A	Nipple		4
6	771.5.041.8B	Screw		1
7	549.1.030.1A	Oil delivery pipe		2
8	852.5.024.1A	Gasket th.1		6
9	779.1.318.1A	Special screw		2
10	875.1.048.2A	Head lubrication pipe		1
11	821.1.159.1A	Pin		1
12	781.1.011.1A	Special screw		1

NOTES NO.	CODE NO.	DESCRIPTION	VALIDITY	Q.TY
				

DRAWING 017

THROTTLE BODY

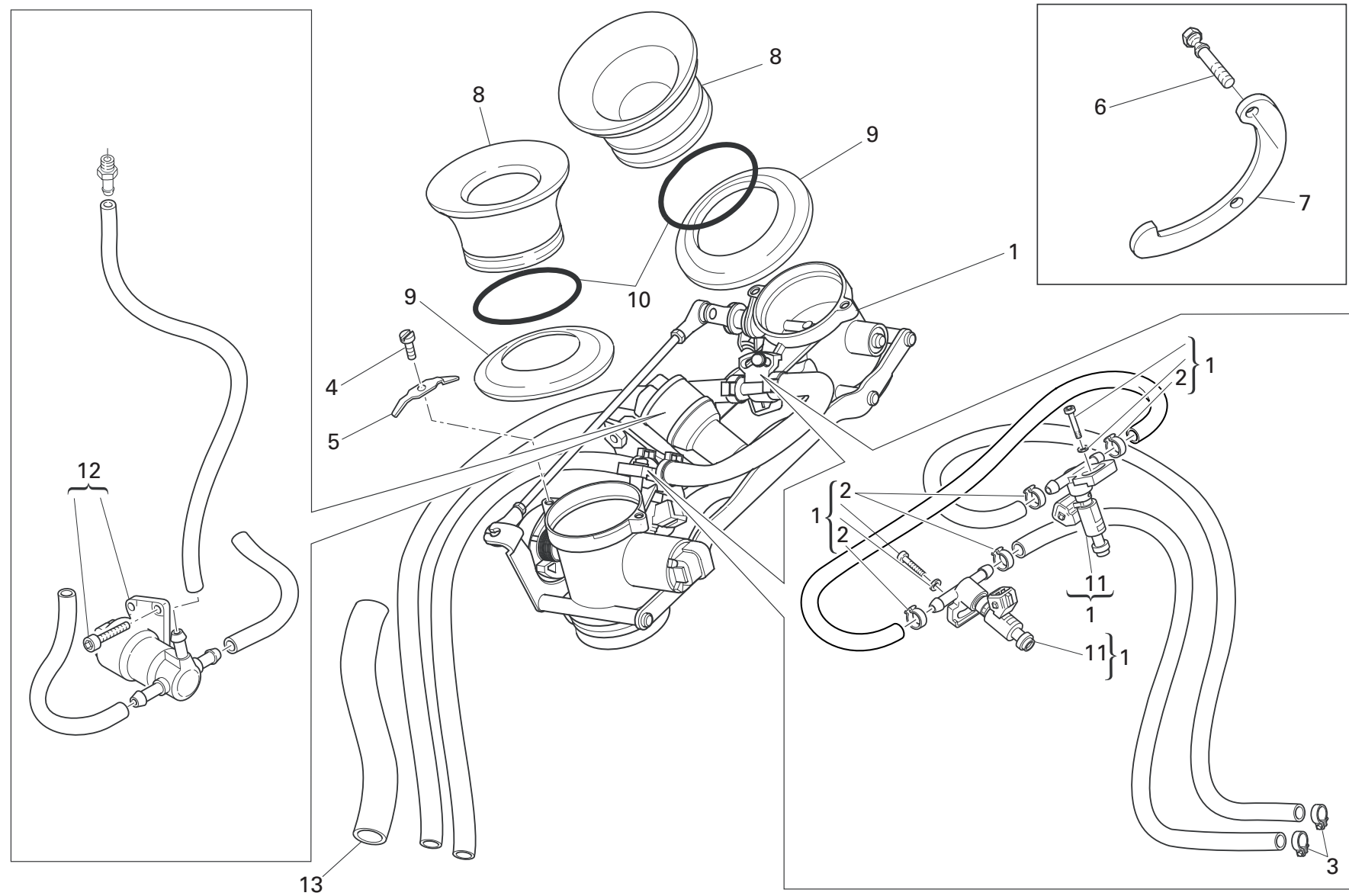

DRAWING 017 THROTTLE BODY

NOTES NO.	CODE NO.	DESCRIPTION	VALIDITY	Q.TY
				
1	282.4.056.1B	Throttle body		1
2	287.4.024.1B	Clamp		4
3	741.4.013.1B	Hose guide		2
4	470412	Screw		4
5	799.1.052.2A	Spring		4
6	779.1.486.1A	Screw		2
7	827.1.396.1A	Plate		1
8	802.1.015.1A	Air funnel		2
9	791.1.070.1A	Gasket		2
10	886.5.004.1A	O-ring		2
11	280.4.016.1A	Injector		2
12	283.4.011.1A	Stepper motor		1
13	877.1.109.1A	Protection sheath		1

NOTES NO.	CODE NO.	DESCRIPTION	VALIDITY	Q.TY
				

DRAWING 018

AIR INTAKE - OIL BREATHER

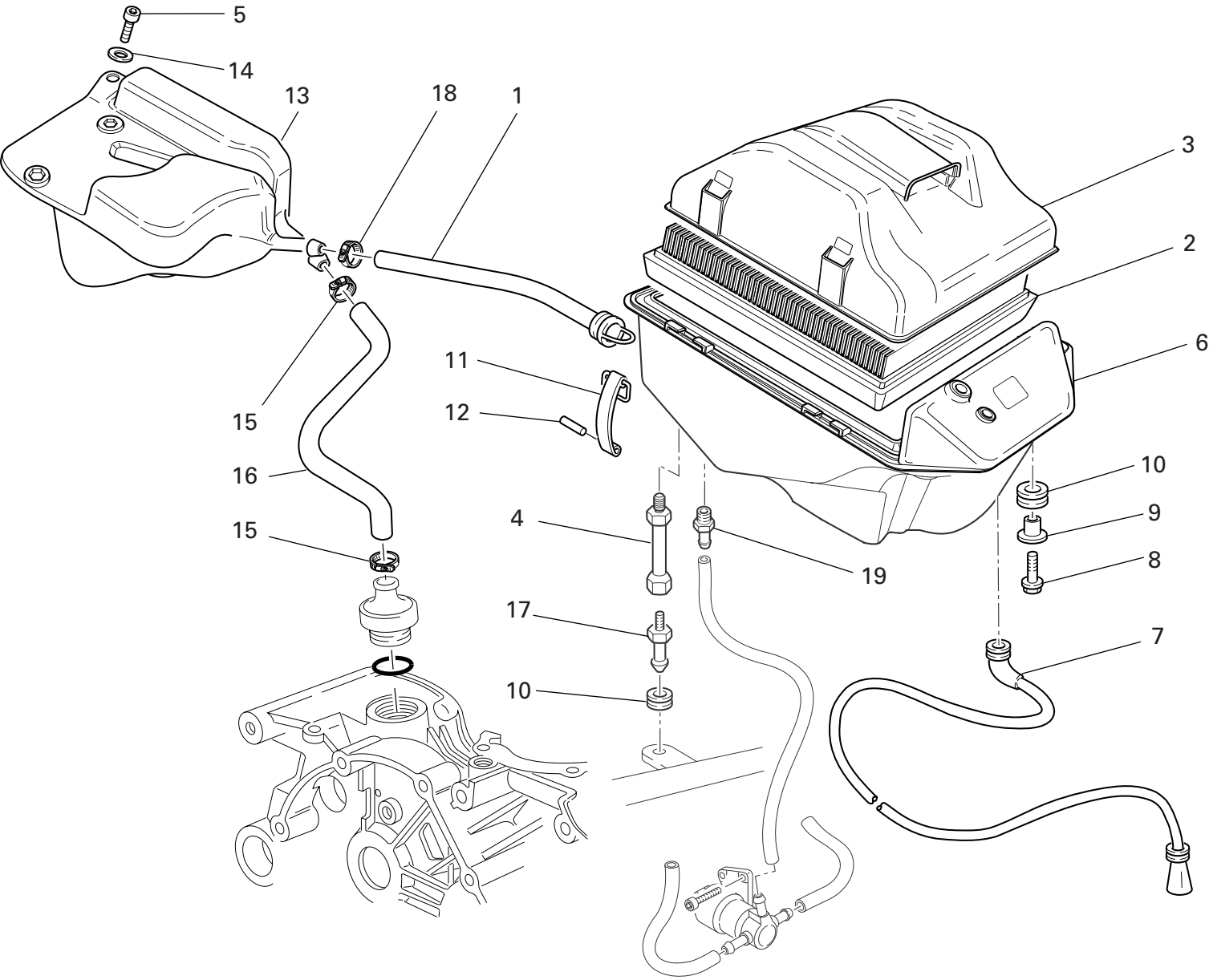

DRAWING 018 AIR INTAKE - OIL BREATHER

NOTES NO.	CODE NO.	DESCRIPTION	VALIDITY	Q.TY 
1	876.1.082.1A	Filter/fuel tank outlet pipe		1
2	426.4.002.1A	Filter element		1
3	246.2.011.1A	Filter case cover		1
4	684.1.085.1A	Stud bolt		2
5	771.5.073.8B	Screw		1
6	442.2.048.1B	Air filter box		1
7	877.2.002.1A	Tube		1
8	772.5.031.1B	Screw		1
9	716.1.022.1B	Spacer		1
10	764.1.090.1A	Rubber pad		3
11	760.1.003.1B	Hook		4
12	74223.1045	Spring pin		4
13	585.1.031.1A	Oil breather tank		1
14	852.5.029.1A	Washer		1
15	741.4.002.1A	Hose guide		2
16	876.1.066.1A	Breather pipe		1
17	821.1.075.1A	Pin		2
18	741.4.024.1A	Hose guide		1
19	779.1.335.1A	Pressure pick-up point		1

NOTES NO.	CODE NO.	DESCRIPTION	VALIDITY	Q.TY 
-----------	----------	-------------	----------	--

DRAWING 019 FUEL SYSTEM

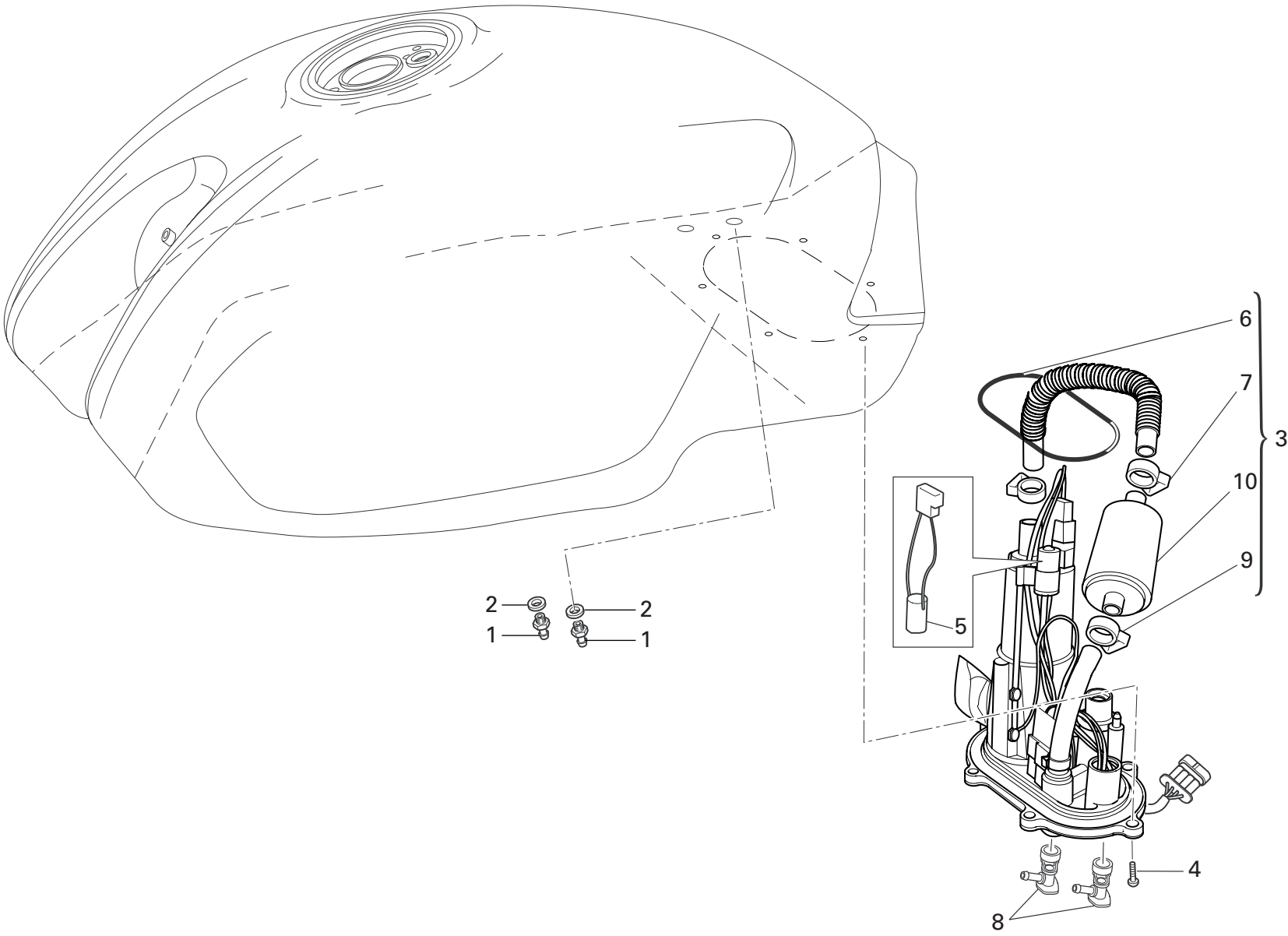

DRAWING 019 FUEL SYSTEM

NOTES NO.	CODE NO.	DESCRIPTION	VALIDITY	Q.TY	
1	814.1.179.1A	Union		2	
2	886.1.013.1A	Gasket		2	
3	160.2.367.1A	Flange		1	
4	775.1.017.1B	Screw		6	
5	552.4.133.1A	Thermistor		1	
6	886.4.049.1A	O-ring		1	
7	741.4.093.1A	collar		1	
8	814.1.171.1A	Quick-coupling union		2	
9	741.4.092.1A	collar		1	
10	425.4.015.1A	Filter		1	

NOTES NO.	CODE NO.	DESCRIPTION	VALIDITY	Q.TY	
-----------	----------	-------------	----------	------	---

DRAWING 020

FUEL TANK

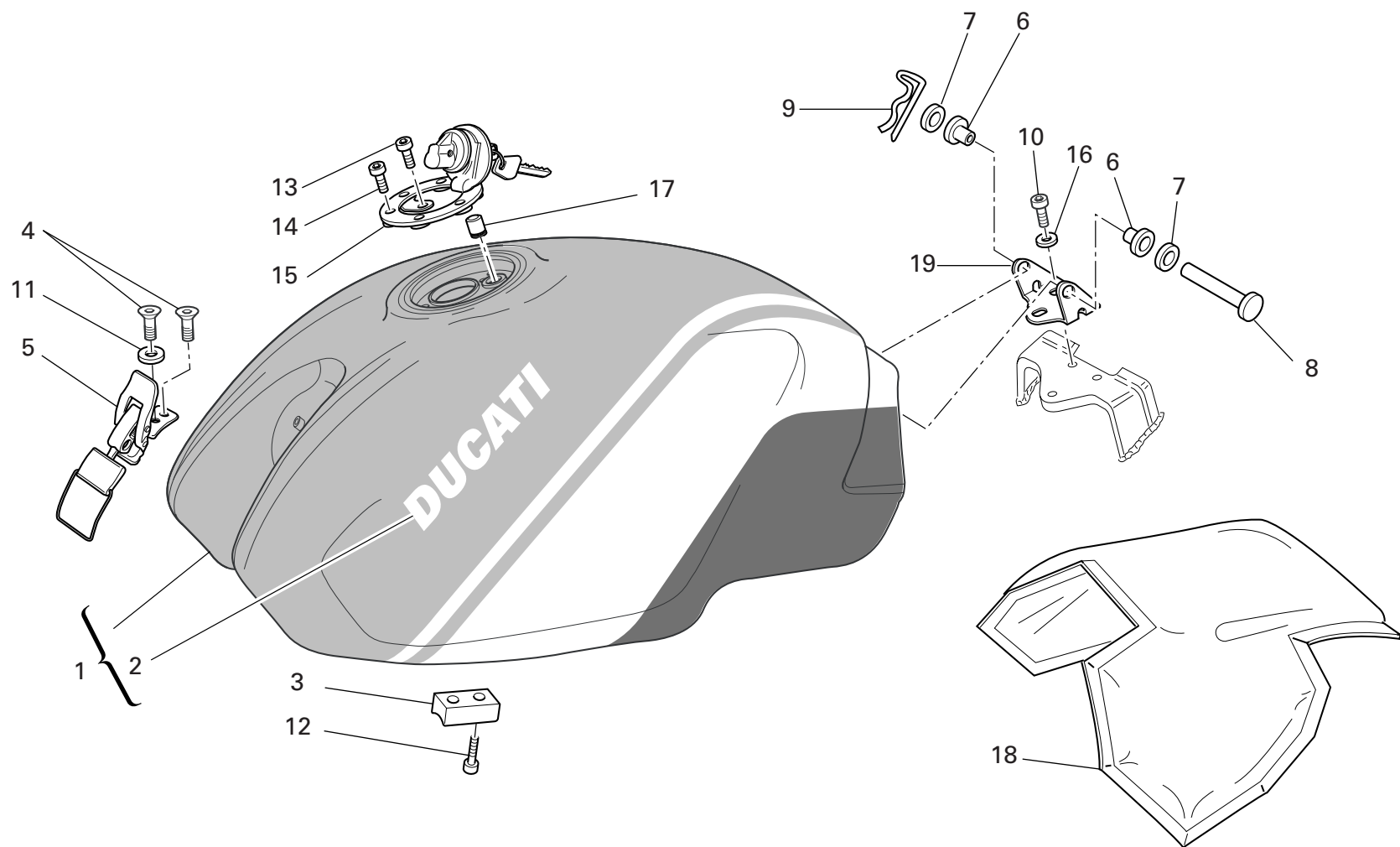

DRAWING 020 FUEL TANK

NOTES NO.	CODE NO.	DESCRIPTION	VALIDITY	Q.TY
1	586.1.063.1BR	Tank		1
2	436.1.148.1A	Sticker "DUCATI"		2
3	866.1.040.1A	Pad		2
4	777.5.019.7E	Screw		2
5	760.4.006.1B	Hook		1
6	712.1.013.2A	Bush		2
7	80C0.05893	Shim		2
8	821.1.028.1D	Pin		1
9	685.1.006.1A	Split pin		1
10	771.5.062.8B	Screw		3
11	852.5.019.1A	Washer		1
12	779.5.004.1B	Screw		4
13	771.5.040.8B	Screw		1
14	771.5.045.7E	Screw		6
15	895.4.001.2A	Tank cap		1
16	852.5.028.1A	Washer		3
17	791.1.039.1A	Gasket		1
18	486.1.056.2A	Panel (BLACK)		1
19	830.1.207.1B	Bracket		1

NOTES NO.	CODE NO.	DESCRIPTION	VALIDITY	Q.TY
-----------	----------	-------------	----------	------

DRAWING 021

RADIATOR

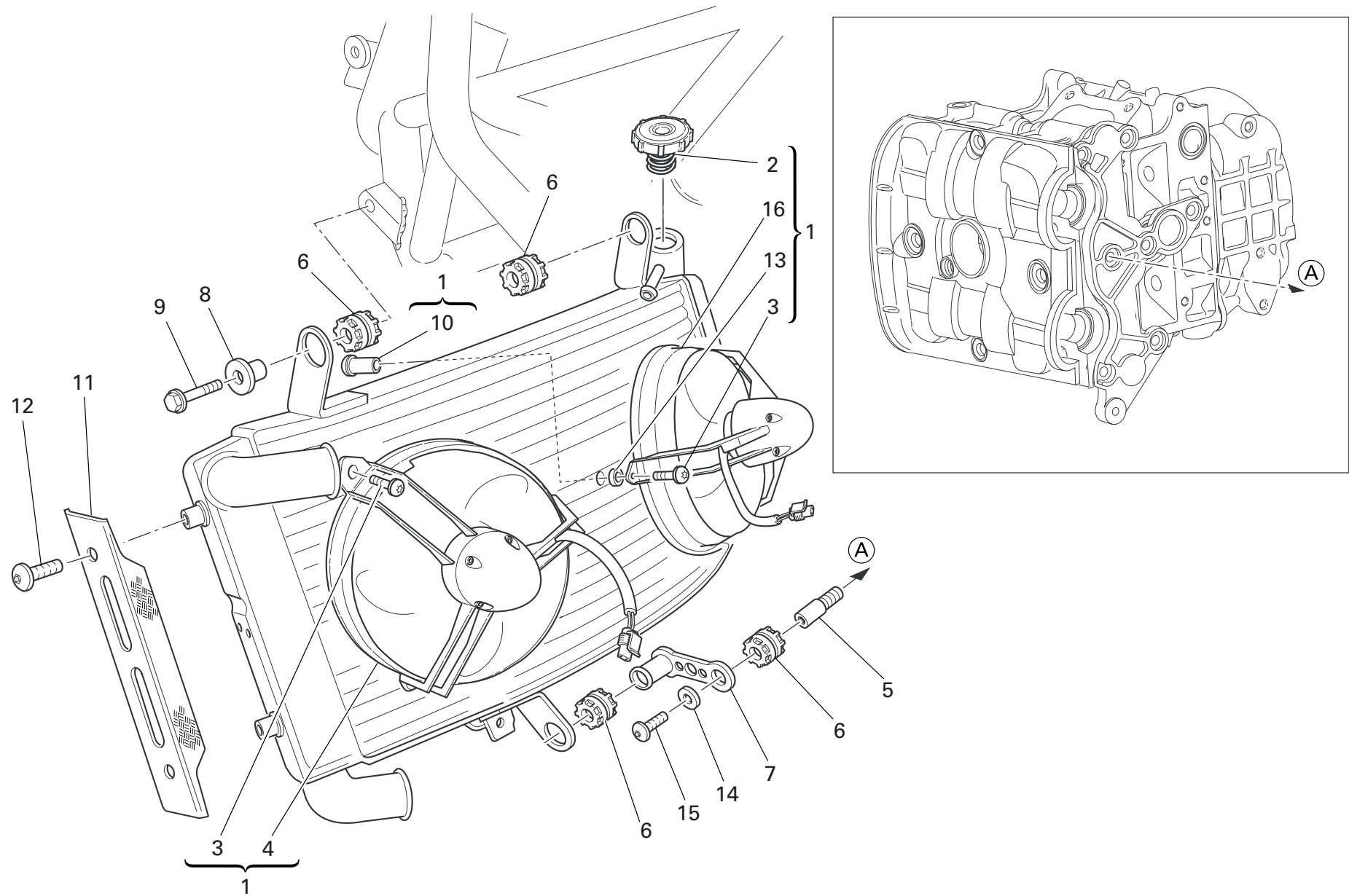

DRAWING 021 RADIATOR

NOTES NO.	CODE NO.	DESCRIPTION	VALIDITY	Q.TY 
1	548.4.070.1A	Water radiator		1
2	893.4.006.1A	Radiator cap		1
3	779.4.076.1A	Screw		6
4	550.4.015.1A	Electric fan (R.H.)		1
5	779.1.482.1A	Special screw		1
6	764.1.022.1A	Vibration damper pad		4
7	830.1.404.1B	Holder		1
8	713.1.304.1A	Spacer		1
9	772.5.033.1A	Screw		1
10	830.4.001.1A	Holder		6
11	246.1.074.1A	Protection		2
12	0000.56525	Screw		4
13	713.4.003.1A	Spacer		6
14	852.4.171.1A	Washer		1
15	775.1.047.1A	Screw		1
16	550.4.016.1A	Electric fan (L.H.)		1

NOTES NO.	CODE NO.	DESCRIPTION	VALIDITY	Q.TY 
-----------	----------	-------------	----------	--

DRAWING 022 COOLING SYSTEM

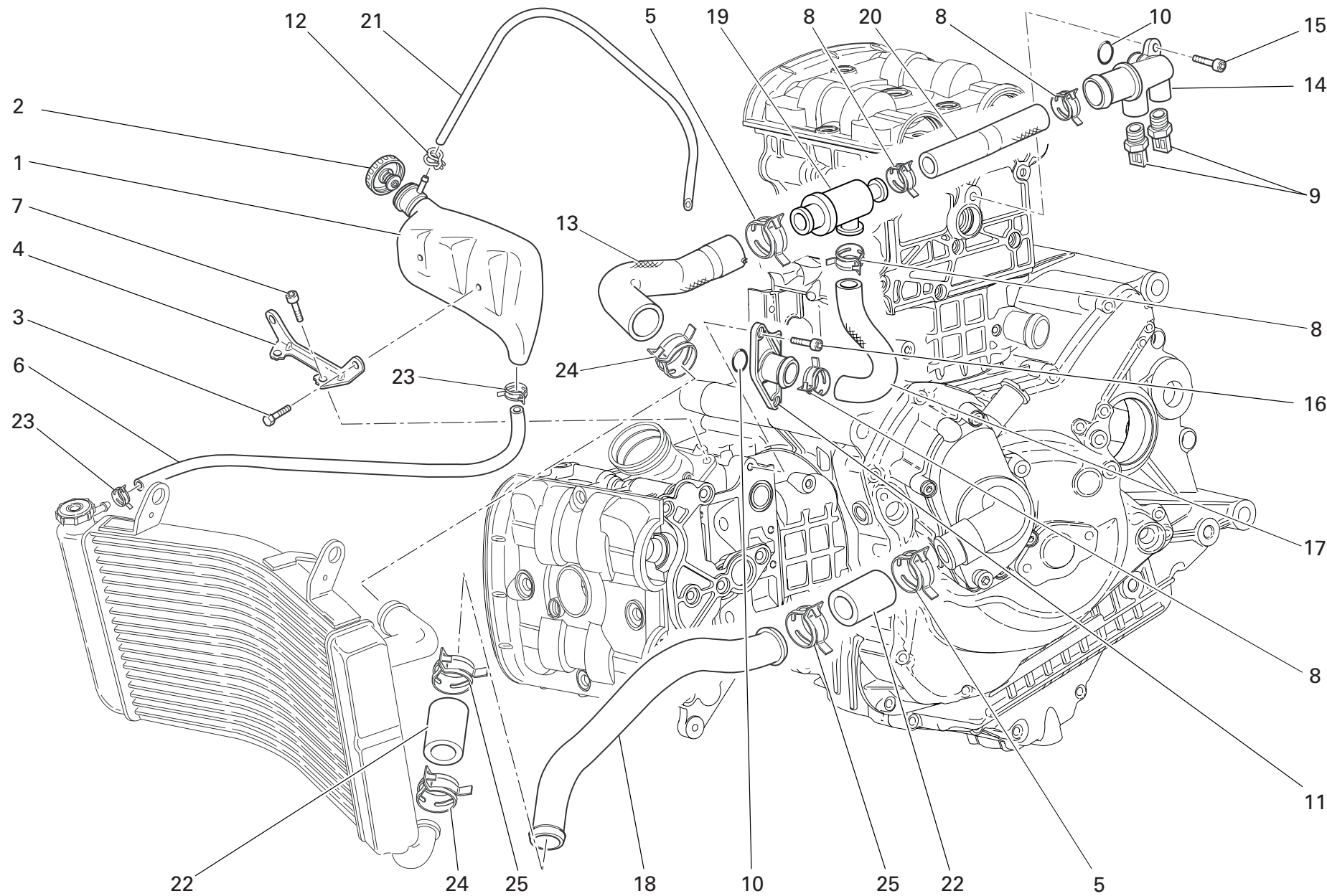

DRAWING 022 COOLING SYSTEM

NOTES NO.	CODE NO.	DESCRIPTION	VALIDITY	Q.TY 
1	585.1.030.1A	Water tank		1
2	893.1.007.1A	Tank cap		1
3	772.5.032.1A	Screw		2
4	827.1.395.1A	Bracket		1
5	741.4.151.1A	Hose guide		2
6	800.1.066.1A	Hose		1
7	771.5.066.8B	Screw		2
8	741.4.149.1A	Hose guide		4
9	552.4.013.1A	Sensor		2
10	93823.2087	O-ring		2
11	814.1.259.1A	Water outlet union		1
12	741.4.043.1A	Hose guide		1
13	800.1.145.1A	Cooler/thermostat hose		1
14	814.1.260.1A	Water outlet union		1
15	771.5.071.8B	Screw		1
16	771.5.065.8B	Screw		2
17	800.1.144.1A	Thermostat/pump hose		1
18	549.1.061.1A	Pump/cooler hose		1
19	553.4.004.1A	Thermostat		1
20	800.1.146.1A	Thermostat/pump hose		1
21	590.1.184.1A	Exhaust pipe		1
22	800.1.147.1A	Hose		2
23	741.4.001.1A	Hose guide		2
24	741.4.025.1A	Clamp		2
25	741.4.160.1A	Hose guide		2

NOTES NO.	CODE NO.	DESCRIPTION	VALIDITY	Q.TY 
-----------	----------	-------------	----------	--

DRAWING 023 EXHAUST SYSTEM

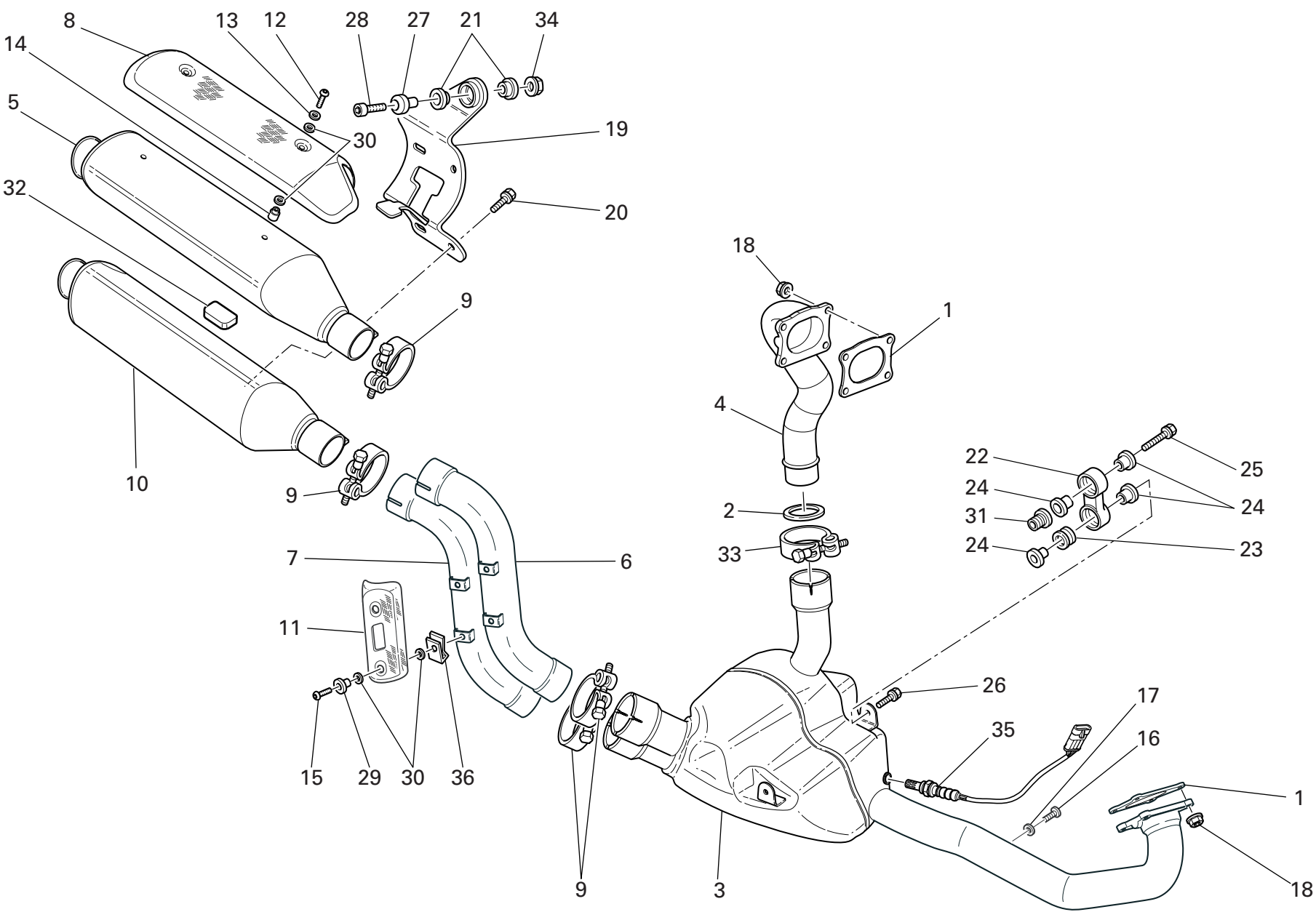

DRAWING 023 EXHAUST SYSTEM

NOTES NO.	CODE NO.	DESCRIPTION	VALIDITY	Q.TY 
1	790.1.004.1A	Exhaust gasket		2
2	790.1.018.1A	Gasket		1
3	572.2.142.1B	Presilencer		1
4	571.1.095.1C	Vertical head exhaust pipe		1
5	573.1.077.1E	Top RH silencer (REMUS)		1
5	573.1.077.1F	Top RH silencer (TERMIGNONI)		1
6	571.1.096.1B	Vertical head exhaust pipe		1
7	570.1.096.1B	Horizontal head exhaust pipe		1
8	247.1.181.1B	Exhaust guard		1
9	741.4.137.1A	Spring clamp		4
10	573.1.078.1E	Bottom Rh silencer (REMUS)		1
10	573.1.078.1F	Bottom Rh silencer (TERMIGNONI)		1
11	247.1.217.1B	Exhaust guard		2
12	775.1.022.1B	Screw		2
13	852.1.160.1B	Washer		2
14	716.1.119.1B	Spacer		2
15	775.1.035.1C	Screw		4
16	780.1.007.1A	Cap		2
17	852.5.024.1A	Gasket th.1		2
18	748.1.024.1A	Nut		8
19	576.1.042.1A	Bracket		1
20	772.5.037.1AB	Screw		4
21	764.1.001.1A	Rubber pad		2
22	80A0.62649	Holder		2
23	764.1.024.1A	Vibration damper pad		4
24	713.1.082.1A	Spacer		8
25	772.5.038.1A	Screw		2

CATALOGUE No: 915.1.273.1B
ISSUED: 10 - 07

NOTES NO.	CODE NO.	DESCRIPTION	VALIDITY	Q.TY 
26	772.5.033.1A	Screw		2
27	684.1.044.1A	Stud bolt		1
28	771.5.727.8B	Screw		1
29	716.1.107.1B	Spacer		4
30	852.1.072.1A	Washer		12
31	779.1.247.1B	Screw		2
32	764.1.071.1A	Rubber pad		1
33	741.4.146.1A	Spring clamp		1
34	748.4.034.1B	Nut		1
35	552.1.111.1A	Lambda sensor		1
36	850.4.047.1A	Quik fastening		4

CATALOGUE No: 915.1.273.1B
ISSUED: 10 - 07

DRAWING 024

FRAME

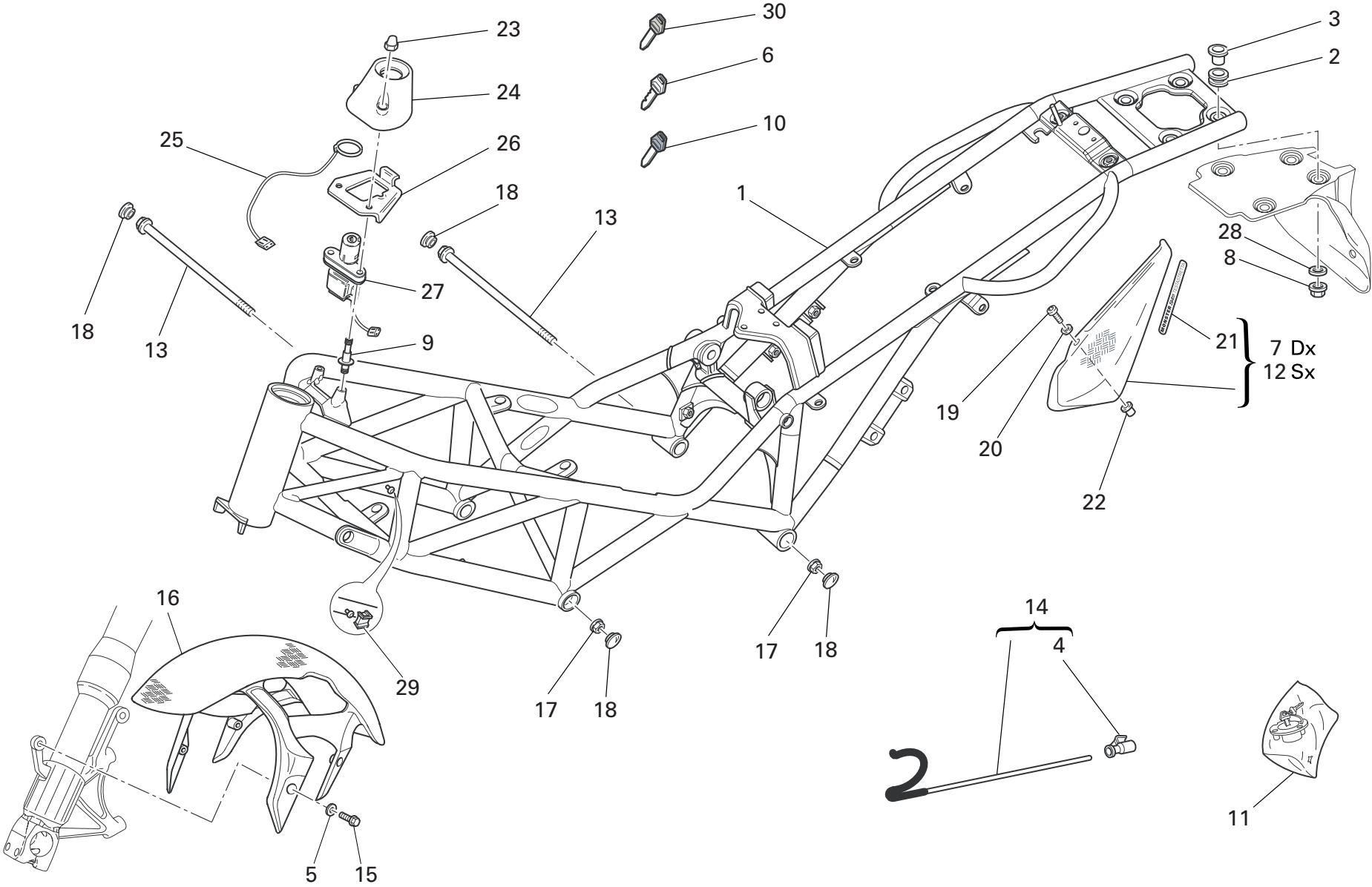

DRAWING 024 FRAME

NOTES NO.	CODE NO.	DESCRIPTION	VALIDITY	Q.TY 
1	470.1.077.2BG	Frame (GOLD)		1
2	764.1.029.1A	Rubber pad		4
3	713.1.332.1A	Spacer		4
4	764.1.015.1B	Rubber pad		1
5	856.1.042.1A	Nylon washer		4
6	598.4.016.1A	Wrench with Transponder		1
7	482.2.121.1A	Body panel (R.H.) (CARBON)		1
8	749.4.031.1A	Nut		4
9	779.1.221.1B	Special screw		2
10	598.4.018.1A	Wrench without Transponder		2
11	598.2.030.1A	Locks kit		1
12	482.2.122.1A	Body panel (L.H.) (CARBON)		1
13	779.1.213.1A	Screw		2
14	117.2.049.1B	Rod		1
15	772.1.061.1A	Screw		4
16	564.1.060.2A	Front mudguard (CARBON)		1
17	748.4.002.1A	Nut		2
18	872.1.026.1A	Cap		4
19	775.1.002.1A	Screw		4
20	0000.63161	Washer		4
21	436.1.170.1A	Sticker "DUCATI MONSTER S4RS"		2
22	850.4.082.1A	Insert		4
23	749.4.002.1A	Nut		2
24	246.1.060.2A	Cover		1
25	518.4.004.2B	Antenna		1
26	827.1.211.1A	Plate		1
27	652.4.006.1A	Key-operated switch		1

NOTES NO.	CODE NO.	DESCRIPTION	VALIDITY	Q.TY 
28	852.5.029.1A	Washer		4
29	850.4.067.1A	Clamp		7
30	598.4.017.1A	Wrench (RED)		1

DRAWING 025

STANDS

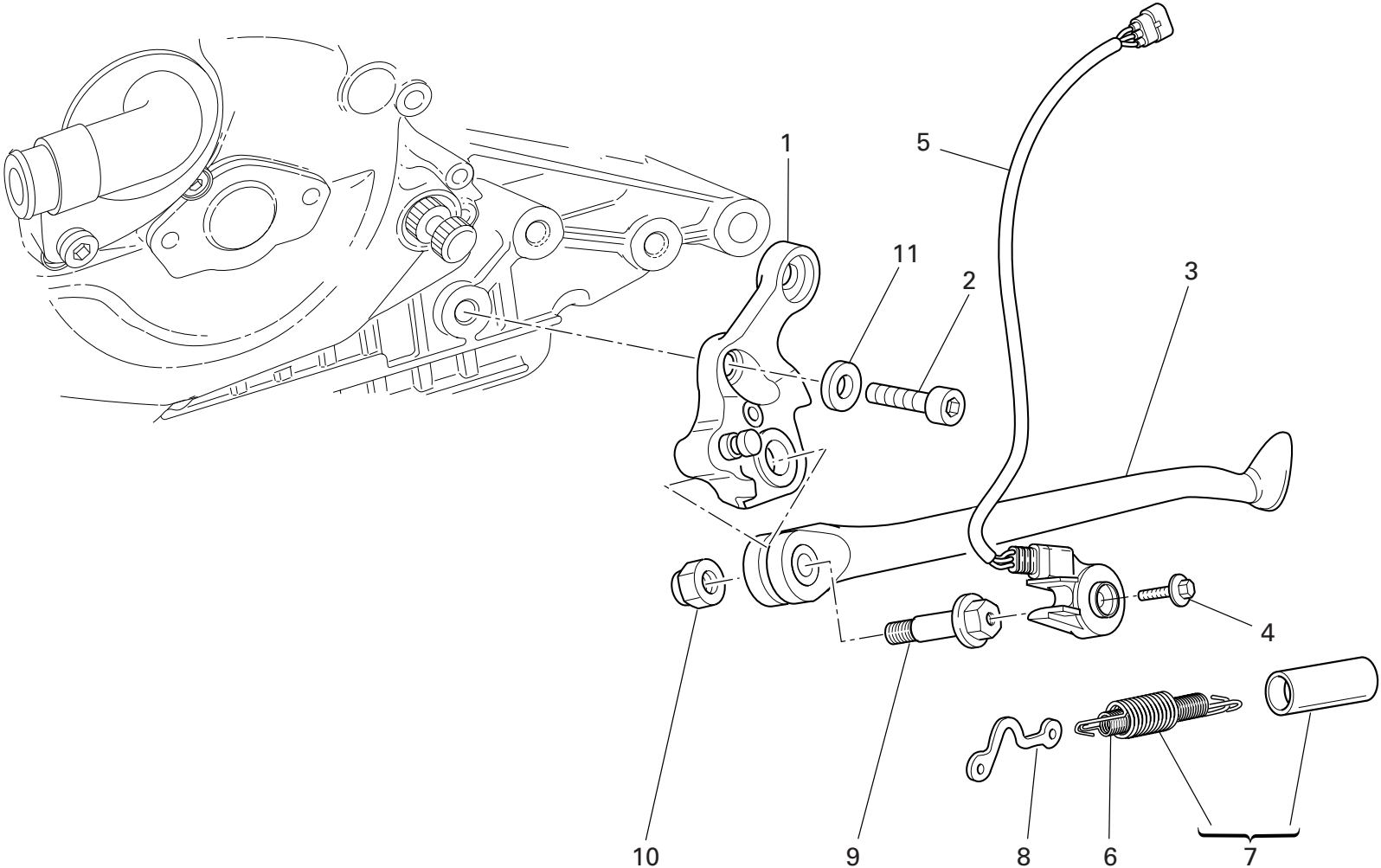

DRAWING 025 STANDS

NOTES NO.	CODE NO.	DESCRIPTION	VALIDITY	Q.TY
1	556.2.034.1B	Plate		1
2	771.1.048.1A	Screw		1
3	556.1.013.2A	Side stand		1
4	779.4.005.2A	Screw		1
5	539.1.023.2A	Switch		1
6	799.1.158.1A	Inner spring		1
7	799.2.159.1A	Complete spring		1
8	829.1.260.2A	Plate		1
9	821.1.103.1A	Pin		1
10	750.1.048.1A	Nut		1
11	852.1.214.1A	Shim th. 1.8		1

NOTES NO.	CODE NO.	DESCRIPTION	VALIDITY	Q.TY
-----------	----------	-------------	----------	------

DRAWING 026 GEARCHANGE LEVER - FOOTREST

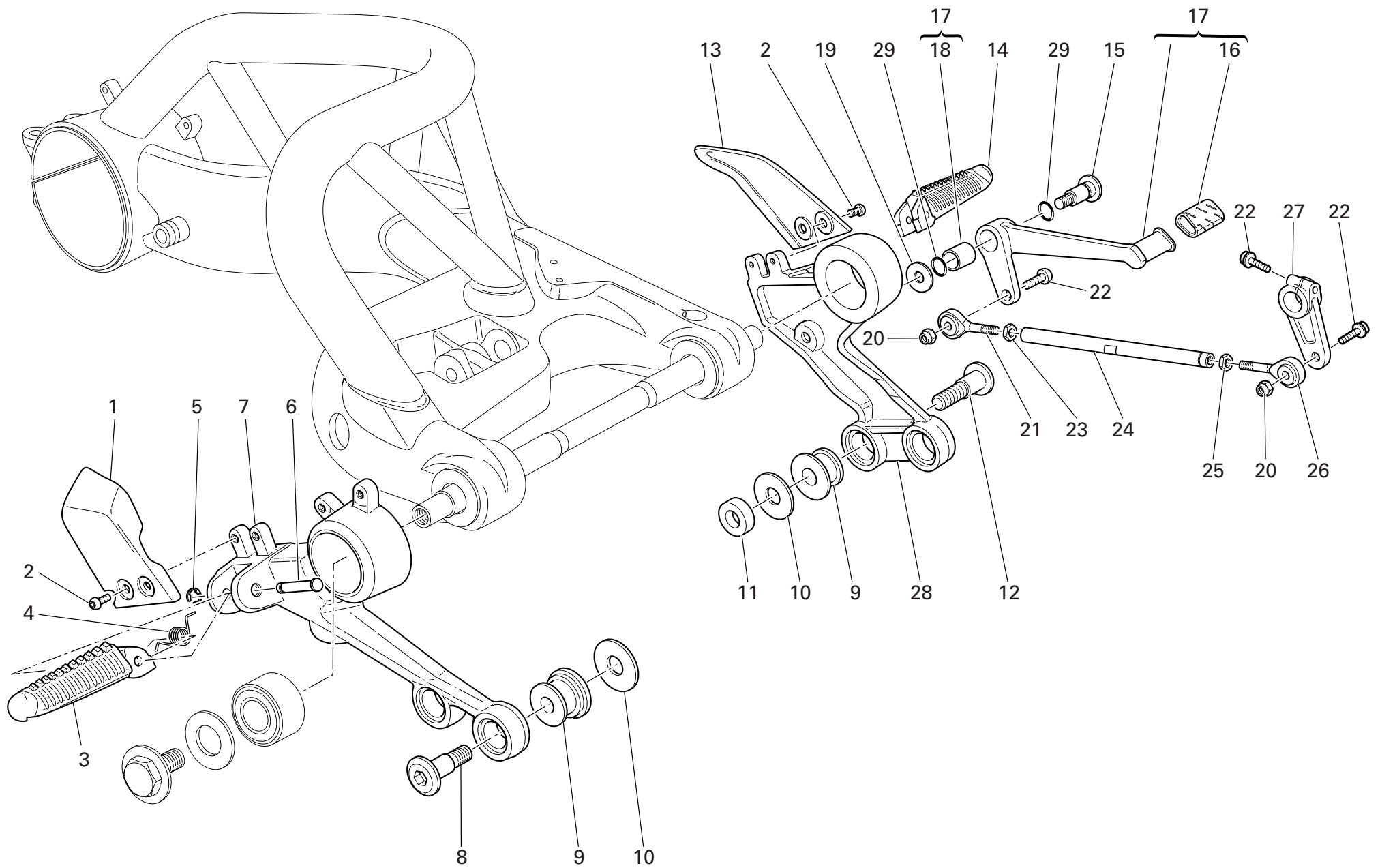

DRAWING 026 GEARCHANGE LEVER - FOOTREST

NOTES NO.	CODE NO.	DESCRIPTION	VALIDITY	Q.TY 
1	247.1.182.1A	R.H. protection		1
2	775.1.031.1B	Screw		4
3	464.1.006.1A	Foot peg (front) (R.H.)		1
4	799.1.166.1A	Spring		2
5	884.5.003.1A	Ring		2
6	821.1.068.1B	Pin		2
7	824.1.067.1B	R.H. foot peg holder plate		1
8	779.1.206.1AB	Special screw		2
9	700.1.049.1A	Vibration damper		4
10	852.1.065.1B	Washer		4
11	716.1.056.1A	Spacer		1
12	779.1.205.1AB	Special screw		2
13	247.1.183.1A	L.H. protection		1
14	464.1.005.1A	Foot peg (front) (L.H.)		1
15	821.1.170.1A	Pin		1
16	764.1.011.2A	Rubber pad		1
17	456.2.036.1A	Gearchange lever		1
18	712.1.034.1A	Bush		1
19	852.1.151.1A	Washer		1
20	749.4.004.1A	Nut		2
21	848.5.001.1A	Ball joint		1
22	771.5.667.8B	Screw		2
23	747.5.001.1AB	Nut		1
24	117.1.028.1A	Gearbox transmission rod		1
25	72450.6001	Nut		1
26	848.5.002.1A	Ball joint		1
27	456.1.046.1B	Gearchange control lever		1

CATALOGUE No: 915.1.273.1B
ISSUED: 10 - 07

NOTES NO.	CODE NO.	DESCRIPTION	VALIDITY	Q.TY 
28	824.1.068.1A	L.H. foot peg holder plate		1
29	886.4.116.1A	O-ring		2

CATALOGUE No: 915.1.273.1B
ISSUED: 10 - 07

DRAWING 026a REAR FOOTRESTS

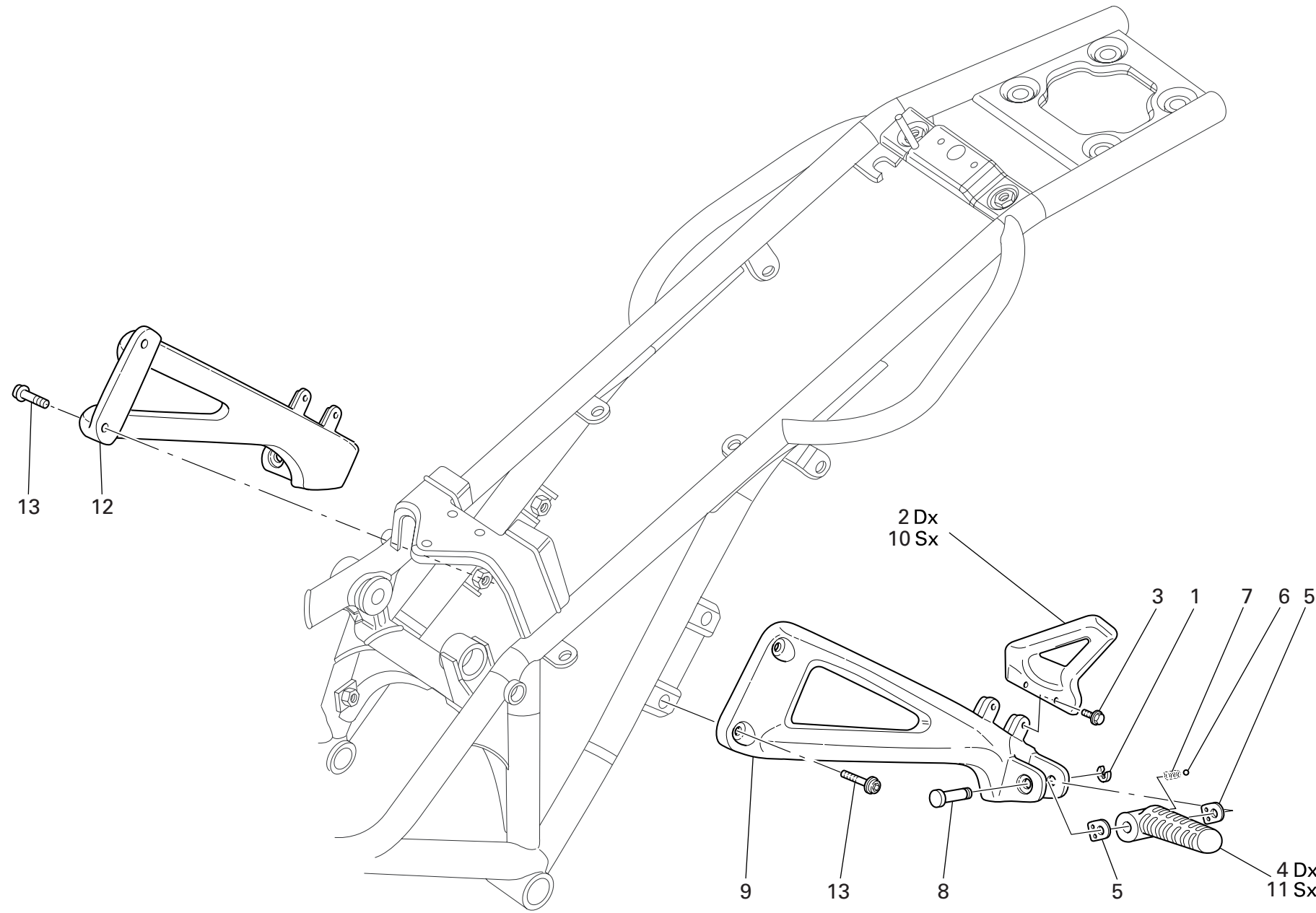

DRAWING 026a REAR FOOTRESTS

NOTES NO.	CODE NO.	DESCRIPTION	VALIDITY	Q.TY 
1	884.5.003.1A	Ring		2
2	247.1.218.1A	R.H. protection		1
3	775.1.031.1B	Screw		4
4	465.1.010.1A	Foot peg (rear) (R.H.)		1
5	827.1.301.1A	Plate		4
6	80N0.21507	Ball		2
7	799.1.252.1B	Spring		2
8	821.1.068.1B	Pin		2
9	824.1.070.1A	Rear L.H. foot peg holder plate		1
10	247.1.219.1A	L.H. protection		1
11	465.1.008.1A	Foot peg (rear) (L.H.)		1
12	824.1.069.1A	Rear R.H. foot peg holder plate		1
13	771.1.041.1A	Screw		4

NOTES NO.	CODE NO.	DESCRIPTION	VALIDITY	Q.TY 
-----------	----------	-------------	----------	--

DRAWING 027 FRONT FORKS

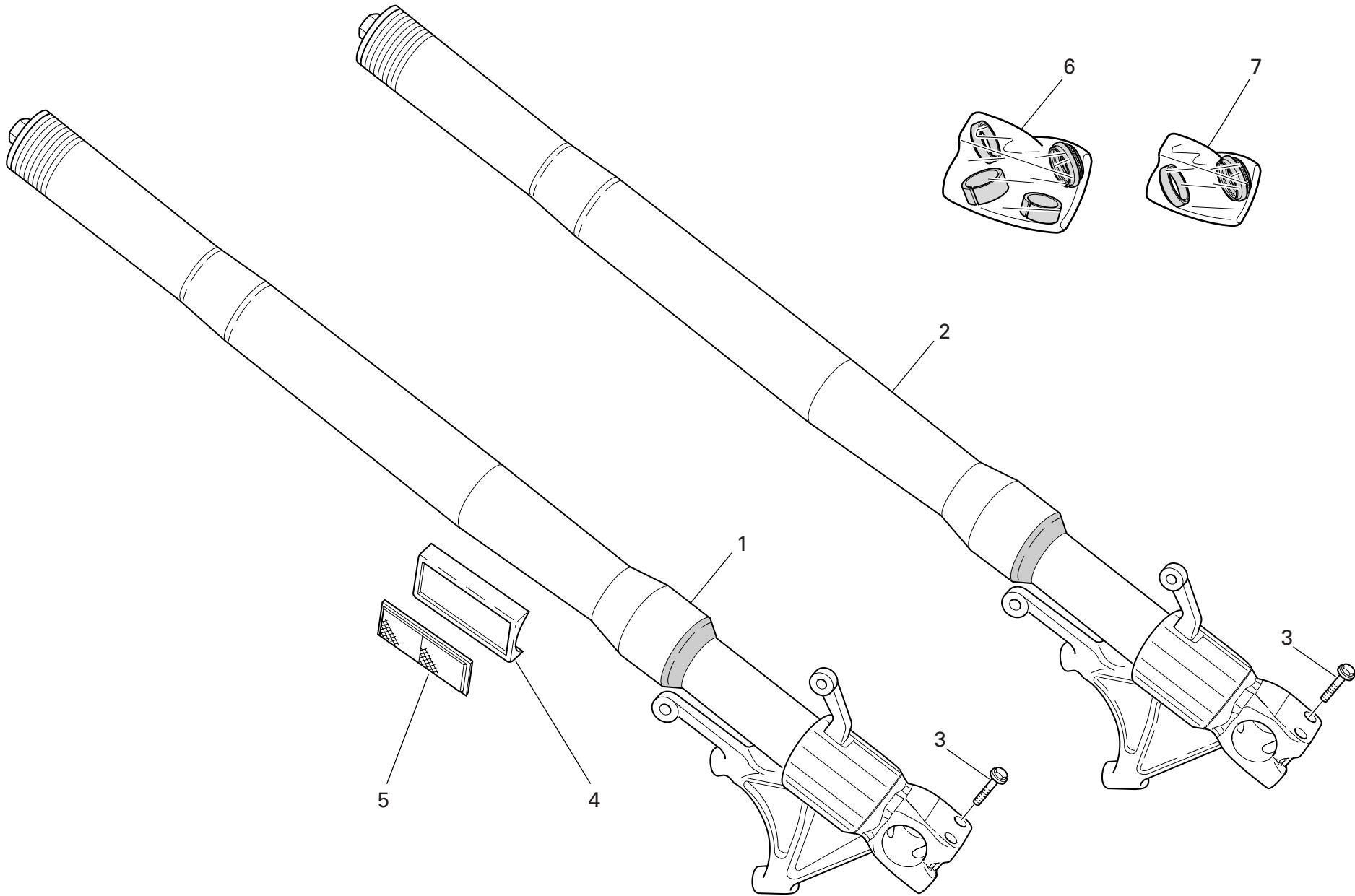

DRAWING 027 FRONT FORKS

NOTES NO.	CODE NO.	DESCRIPTION	VALIDITY	Q.TY
1	340.2.329.1A	R.H. fork leg assembly		1
2	340.2.330.1A	L.H. fork leg assembly		1
3	772.5.028.1AB	Screw		4
4	0374.37.190	Holder		2
5	529.1.001.1A	Reflector		2
6	349.2.039.1A	Overhaul kit		1
7	349.2.040.1A	Seat kit		1

NOTES NO.	CODE NO.	DESCRIPTION	VALIDITY	Q.TY
-----------	----------	-------------	----------	------

DRAWING 028

HANDLEBAR AND CONTROLS

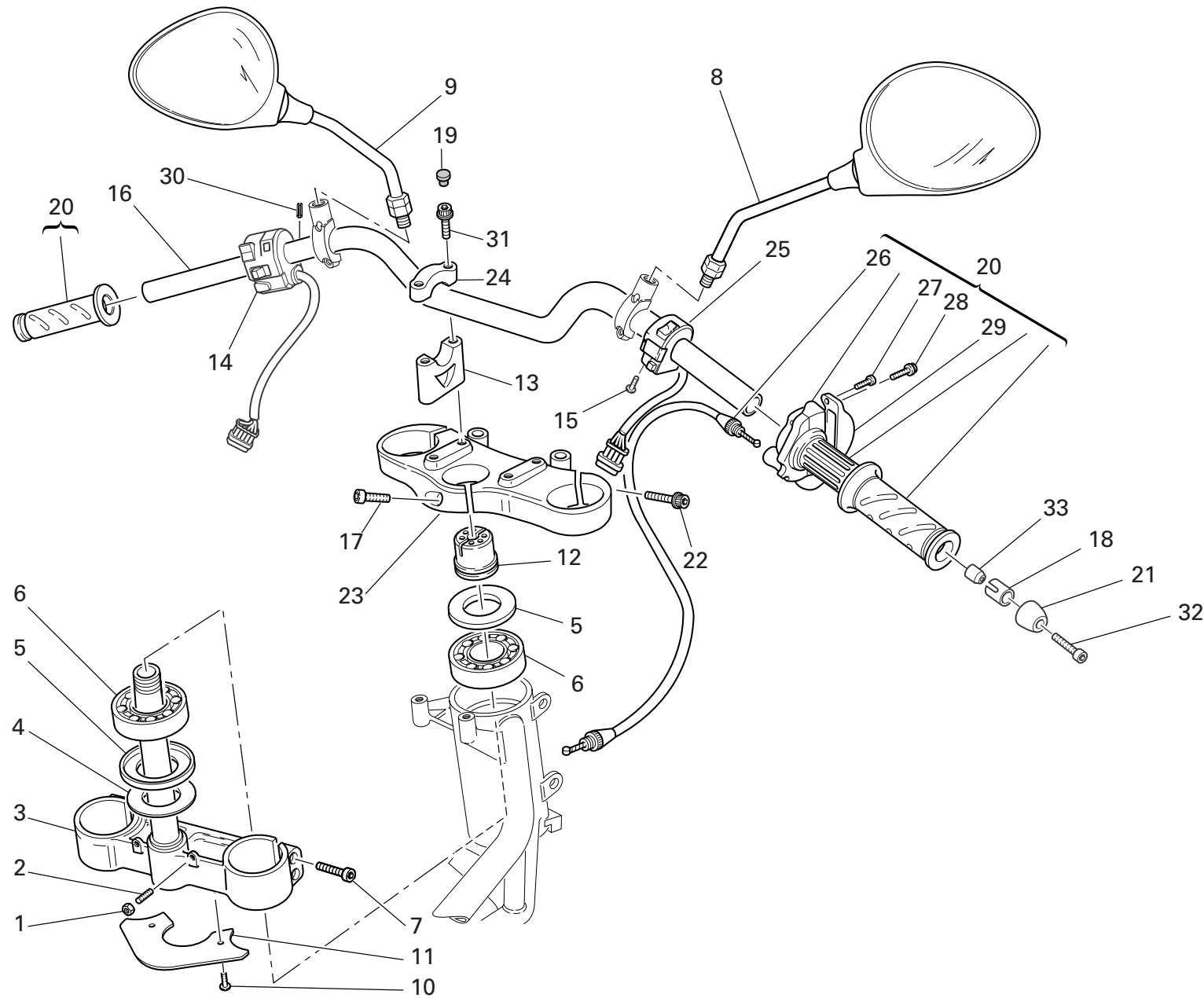

DRAWING 028 HANDLEBAR AND CONTROLS

NOTES NO.	CODE NO.	DESCRIPTION	VALIDITY	Q.TY 
1	747.5.007.1A	Nut		2
2	779.1.099.1B	Special screw		2
3	342.2.015.1C	Steering head base		1
4	852.1.103.1A	Washer		1
5	930.1.004.1A	Seal ring		2
6	702.4.004.1A	Bearing		2
7	771.5.727.8B	Screw		4
8	523.4.014.3A	Rear-view mirror (R.H.)		1
9	523.4.015.3A	Rear-view mirror (L.H.)		1
10	772.1.047.1B	Screw		2
11	460.1.239.1A	Mudflap		1
12	703.1.013.1A	Ring nut		1
13	360.1.050.2A	Stud bolt		2
14	651.1.001.2A	L.H. switch		1
15	775.4.004.1A	Screw		2
16	360.1.073.1A	Handlebar		1
17	779.5.056.1A	Screw		1
18	710.1.107.1A	Bush		2
19	0659.37.040	Cap		4
20	654.2.003.1A	Throttle control		1
21	153.1.007.2B	Counterweight		2
22	771.5.725.8B	Screw		2
23	341.1.038.1A	Steering head		1
24	360.1.034.2B	Bracket		2
25	650.4.008.2B	R.H. switch		1
26	656.1.034.1C	Throttle control transmission		1
27	8000.66774	Screw		2

CATALOGUE No: 915.1.273.1B
ISSUED: 10 - 07

NOTES NO.	CODE NO.	DESCRIPTION	VALIDITY	Q.TY 
28	8000.62728	Screw		2
29	658.4.002.1B	Cover		1
30	861.5.003.1A	Spring pin		2
31	771.5.735.8B	Screw		4
32	771.5.076.8B	Screw		2
33	711.1.130.1A	Bush		2

CATALOGUE No: 915.1.273.1B
ISSUED: 10 - 07

DRAWING 029

FRONT BRAKE

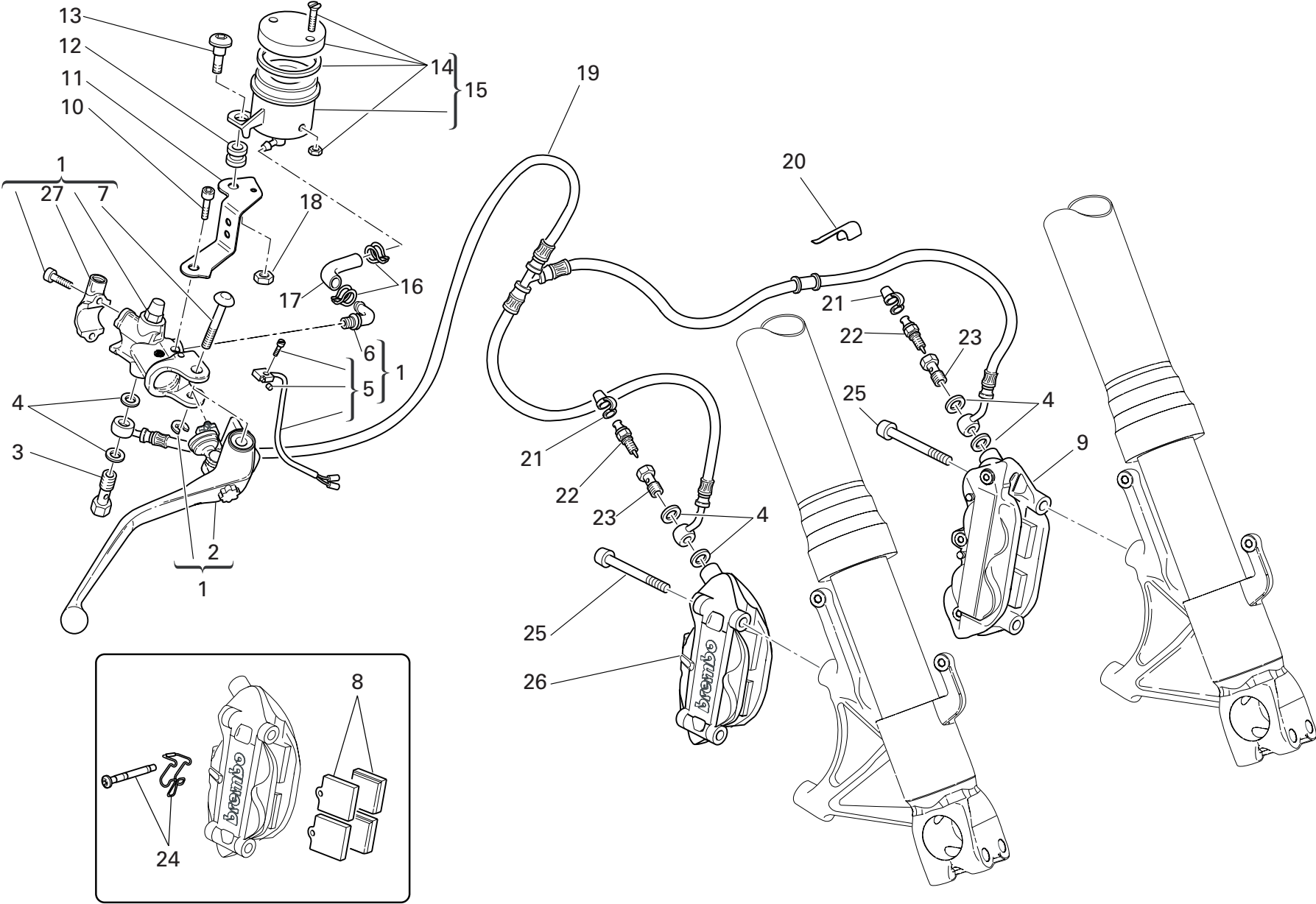

DRAWING 029 FRONT BRAKE

NOTES NO.	CODE NO.	DESCRIPTION	VALIDITY	Q.TY	
1	624.4.040.1A	Front brake pump		1	
2	631.4.019.1A	Brake control lever		1	
3	779.1.415.1A	Special screw		1	
4	852.5.024.1A	Gasket th.1		6	
5	539.4.035.1A	Microswitch		1	
6	631.4.008.1A	Spare union		1	
7	626.4.032.1A	Pin		1	
8	613.4.030.1A	Set of 4 pads		2	
9	610.4.051.1A	L.H. brake caliper		1	
10	779.5.059.1A	Screw		1	
11	829.1.709.1A	Bracket		1	
12	0370.72.020	Vibration damper pad		1	
13	779.1.092.1A	Screw		1	
14	0000.68490	Spare cap		1	
15	585.4.009.1A	Complete oil tank		1	
16	741.4.043.1A	Hose guide		2	
17	877.1.111.1A	Tube		1	
18	8000.56443	Nut		1	
19	618.4.070.1A	Caliper pump pipe (METAL PLAITED)		1	
20	829.1.141.1C	Fairlead		2	
21	612.4.005.1A	Dust seal		2	
22	187.1.002.1A	Bleed		2	
23	779.1.366.1AB	Special screw		2	
24	612.4.022.1A	Spare pins and spring		2	
25	779.1.331.1D	Screw		4	
26	610.4.052.1A	R.H. brake caliper		1	
27	626.4.044.1A	Bracket		1	

NOTES NO.	CODE NO.	DESCRIPTION	VALIDITY	Q.TY	
-----------	----------	-------------	----------	------	---

DRAWING 030 REAR BRAKE

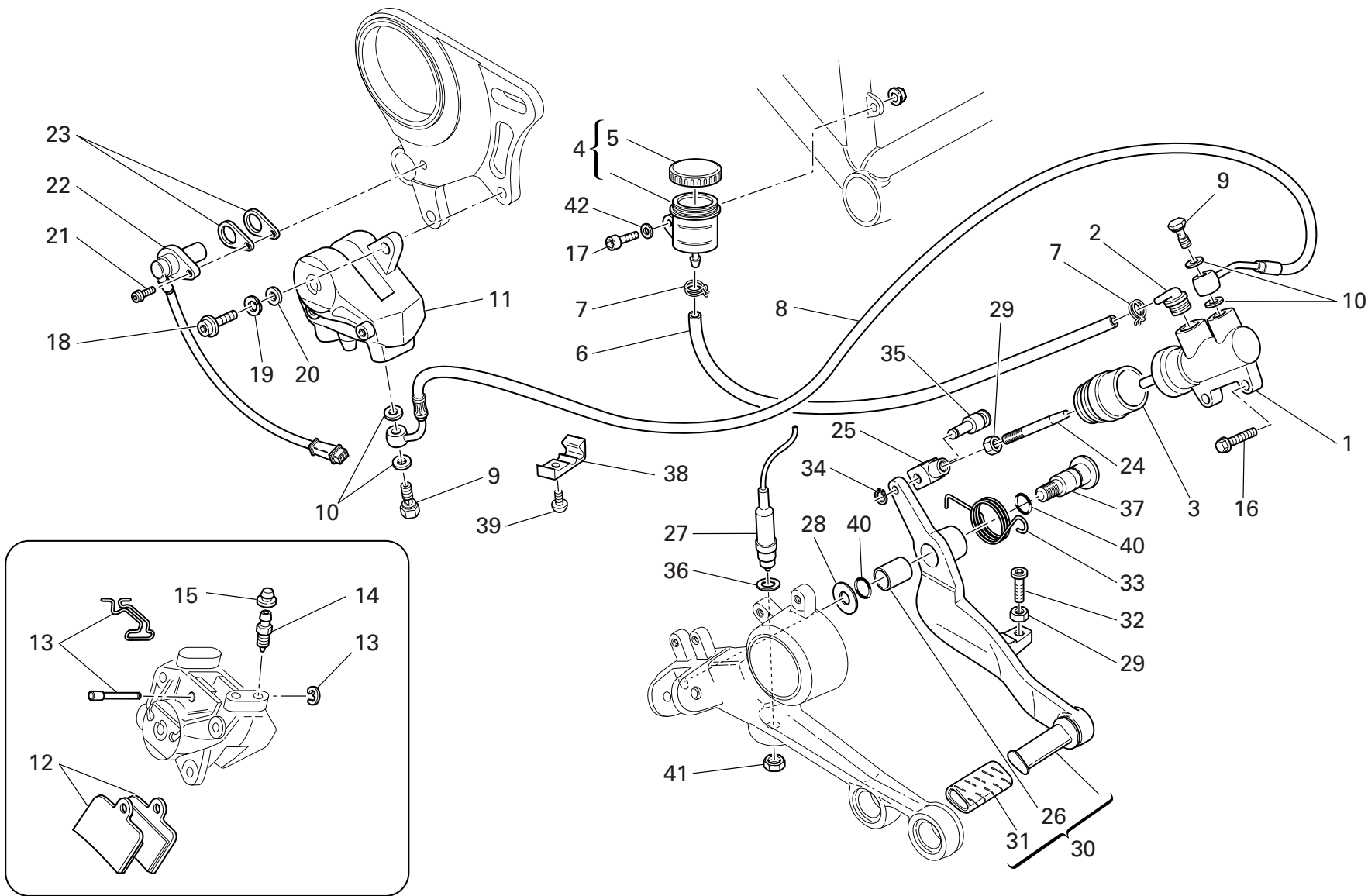

DRAWING 030 REAR BRAKE

NOTES NO.	CODE NO.	DESCRIPTION	VALIDITY	Q.TY 
1	625.4.004.1A	Rear brake pump		1
2	631.4.008.1A	Spare union		1
3	626.4.013.1A	Dust cover		1
4	585.4.008.1A	Complete oil tank		1
5	893.4.005.1A	Cap		1
6	877.1.092.1A	Tube		1
7	741.4.043.1A	Hose guide		2
8	619.4.035.1A	Rear brake line (METAL PLAITED)		1
9	779.1.366.1AB	Special screw		2
10	852.5.024.1A	Gasket th.1		4
11	611.4.017.1A	Rear brake caliper		1
12	613.4.054.1A	Pads pair		1
13	612.4.013.1B	Spare pins and spring		1
14	631.4.014.1A	Spare bleed union		1
15	612.4.008.1A	Dust seal		1
16	772.1.063.1A	Screw		2
17	779.5.004.1B	Screw		1
18	771.5.125.8C	Screw		2
19	853.5.006.1A	Spring washer		2
20	852.1.203.1A	Washer		2
21	771.5.665.2B	Screw		1
22	552.4.037.1B	Sensor		1
23	713.1.192.1A	Spacer		2
24	117.2.058.1B	Adjuster rod		1
25	184.1.005.1A	Fork		1
26	712.1.034.1A	Bush		1
27	539.4.003.1B	Switch		1

CATALOGUE No: 915.1.273.1B
ISSUED: 10 - 07

NOTES NO.	CODE NO.	DESCRIPTION	VALIDITY	Q.TY 
28	852.1.151.1A	Washer		1
29	747.5.003.1A	Nut		2
30	457.2.018.1B	Brake control lever		1
31	764.1.011.2A	Rubber pad		1
32	779.1.237.1A	Adjusting screw		1
33	799.1.181.1A	Return spring		1
34	884.5.016.1A	Circlip		1
35	821.1.096.1AB	Pin		1
36	852.1.071.1A	Washer		1
37	821.1.170.1A	Pin		1
38	741.1.032.1A	Clamp		4
39	775.1.011.1B	Screw		4
40	886.4.116.1A	O-ring		2
41	779.1.315.1A	Special nut		1
42	852.5.027.1A	Washer		1

CATALOGUE No: 915.1.273.1B
ISSUED: 10 - 07

DRAWING 031 CLUTCH CONTROL

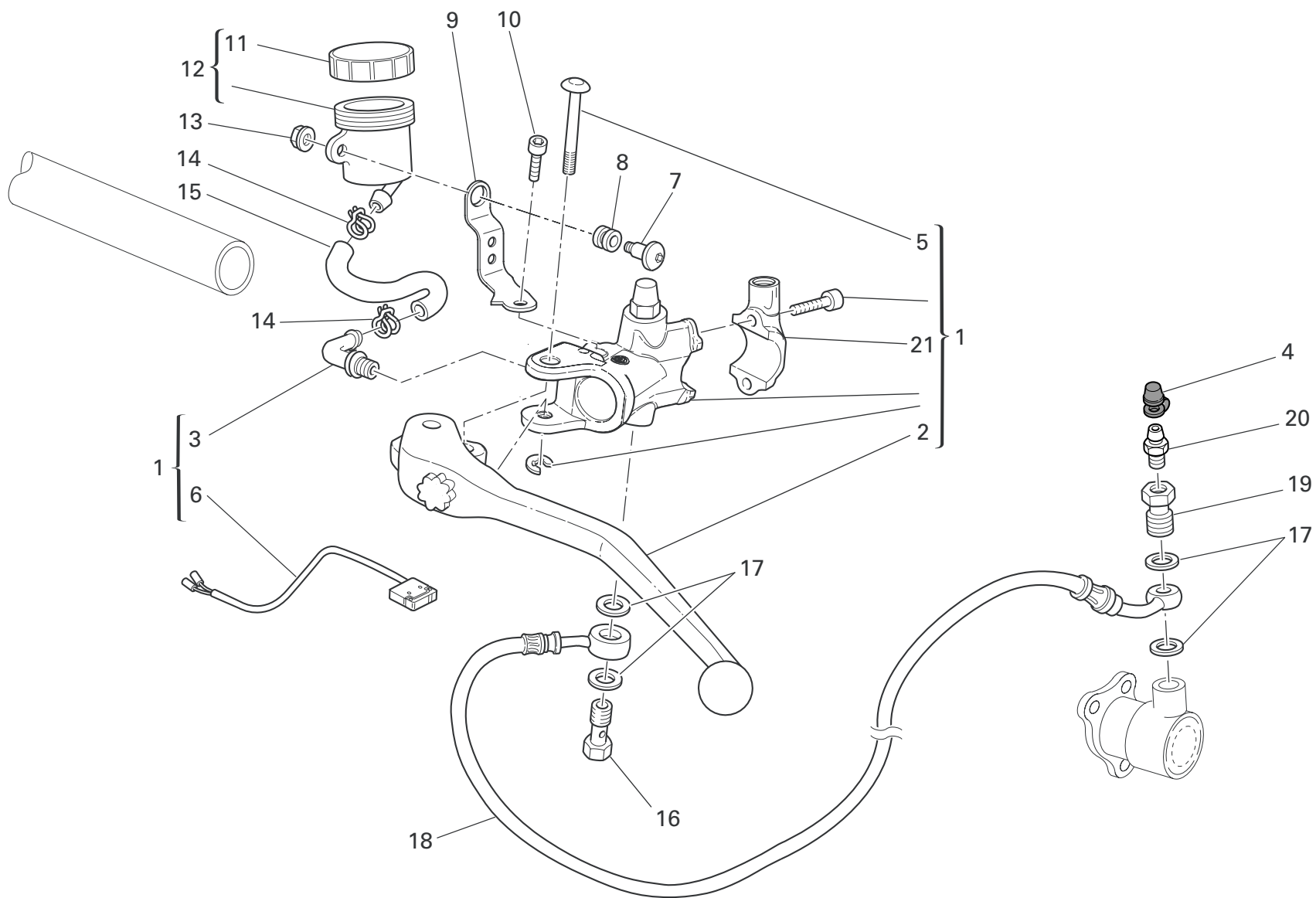

DRAWING 031 CLUTCH CONTROL

NOTES NO.	CODE NO.	DESCRIPTION	VALIDITY	Q.TY 
1	630.4.030.1A	Clutch drive pump		1
2	631.4.017.1A	Clutch control lever		1
3	631.4.008.1A	Spare union		1
4	612.4.005.1A	Dust seal		1
5	626.4.032.1A	Pin		1
6	539.4.036.1A	Microswitch		1
7	779.1.092.1A	Screw		1
8	0370.72.020	Vibration damper pad		1
9	829.1.708.1A	Bracket		1
10	779.5.059.1A	Screw		1
11	893.4.005.1A	Cap		1
12	585.4.008.1A	Complete oil tank		1
13	8000.56443	Nut		1
14	741.4.043.1A	Hose guide		2
15	877.1.110.1A	Tube		1
16	779.1.366.1AB	Special screw		1
17	852.5.024.1A	Gasket th.1		4
18	632.1.033.1A	Clutch control pipe (METAL PLAITED)		1
19	779.1.397.1A	Special screw		1
20	187.1.002.1A	Bleed		1
21	626.4.045.1A	Bracket		1

NOTES NO.	CODE NO.	DESCRIPTION	VALIDITY	Q.TY 
-----------	----------	-------------	----------	--

DRAWING 032 REAR SUSPENSION

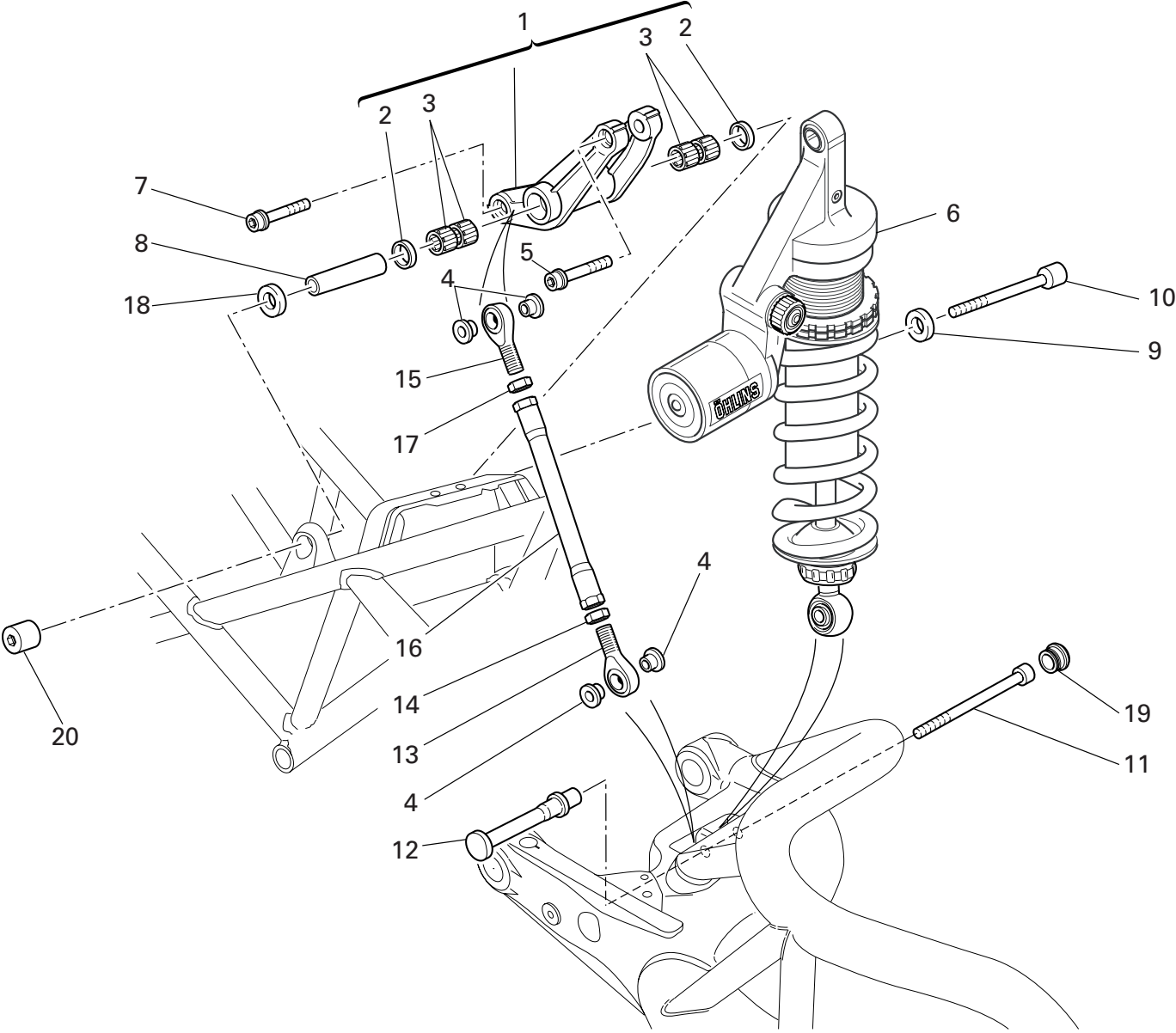

DRAWING 032 REAR SUSPENSION

NOTES NO.	CODE NO.	DESCRIPTION	VALIDITY	Q.TY 
1	372.2.008.3A	Rocker assembly		1
2	93781.1824	Seal ring		2
3	701.4.006.1A	Needle bearing		4
4	710.1.025.1A	Bush		4
5	771.5.938.8B	Screw		1
6	365.2.066.1A	Shock absorber		1
7	771.5.937.8B	Screw		1
8	715.1.004.1A	Spacer		1
9	710.1.085.1A	Spacer		1
10	771.1.015.1A	Screw		1
11	771.1.016.1A	Screw		1
12	750.1.111.1B	Special nut		1
13	848.4.027.1A	Ball joint		1
14	747.1.006.1B	Nut		1
15	848.4.026.1A	Ball joint		1
16	875.1.038.2A	Tie rod		1
17	417.9.090.1B	Nut		1
18	710.1.088.1A	Spacer		1
19	872.1.046.1A	Cap		1
20	750.1.060.1B	Nut		1

NOTES NO.	CODE NO.	DESCRIPTION	VALIDITY	Q.TY 
-----------	----------	-------------	----------	--

DRAWING 033 SWINGARM AND DRIVE CHAIN

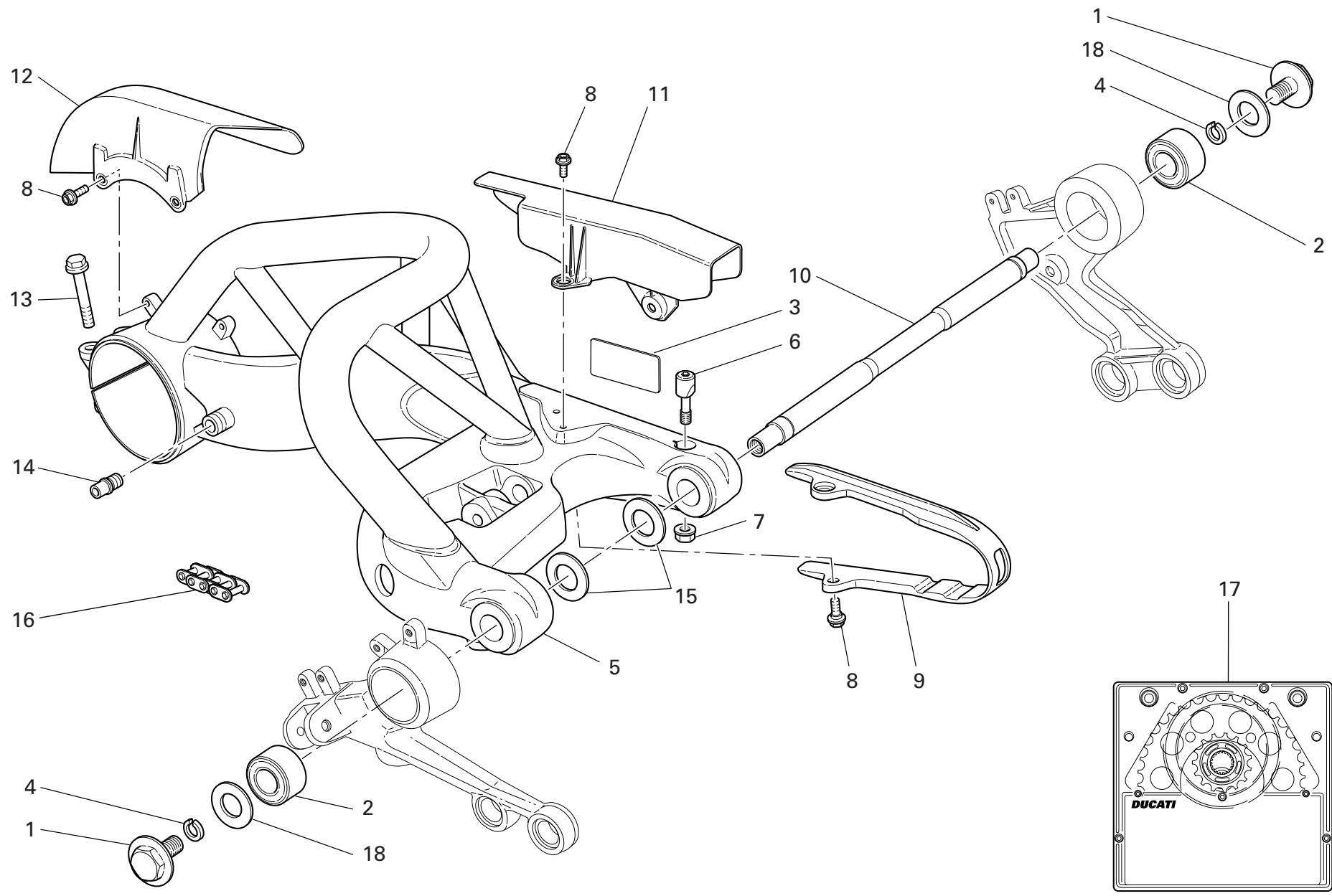

DRAWING 033 SWINGARM AND DRIVE CHAIN

NOTES NO.	CODE NO.	DESCRIPTION	VALIDITY	Q.TY 
1	779.1.151.1A	Special screw		2
2	700.1.039.1A	Vibration damper		2
3	433.1.322.1A	Chain adjustment sticker		1
4	884.4.007.1A	Snap ring		2
5	370.1.034.6AB	Swingarm		1
6	808.1.046.1A	Clamp		1
7	748.4.035.1A	Nut		1
8	779.1.303.1B	Screw		6
9	447.1.045.2A	Chain sliding shoe		1
10	369.1.008.1A	Swingarm pivot		1
11	446.1.005.1A	Chain guard		1
12	446.1.006.1A	Mudflap		1
13	772.1.004.2B	Screw		2
14	832.1.003.1C	Pin		1
15	852.1.001.1B	Shim th. 1.8		2
15	852.1.002.1B	Shim th. 0.2		2
15	852.1.003.1B	Shim th. 0.1		2
16	676.4.061.1A	Chain (104 Links)		1
17	676.2.063.1B	Final drive kit		1
18	852.1.157.1A	Washer		2

NOTES NO.	CODE NO.	DESCRIPTION	VALIDITY	Q.TY 
-----------	----------	-------------	----------	--

DRAWING 034

FRONT AND REAR WHEELS

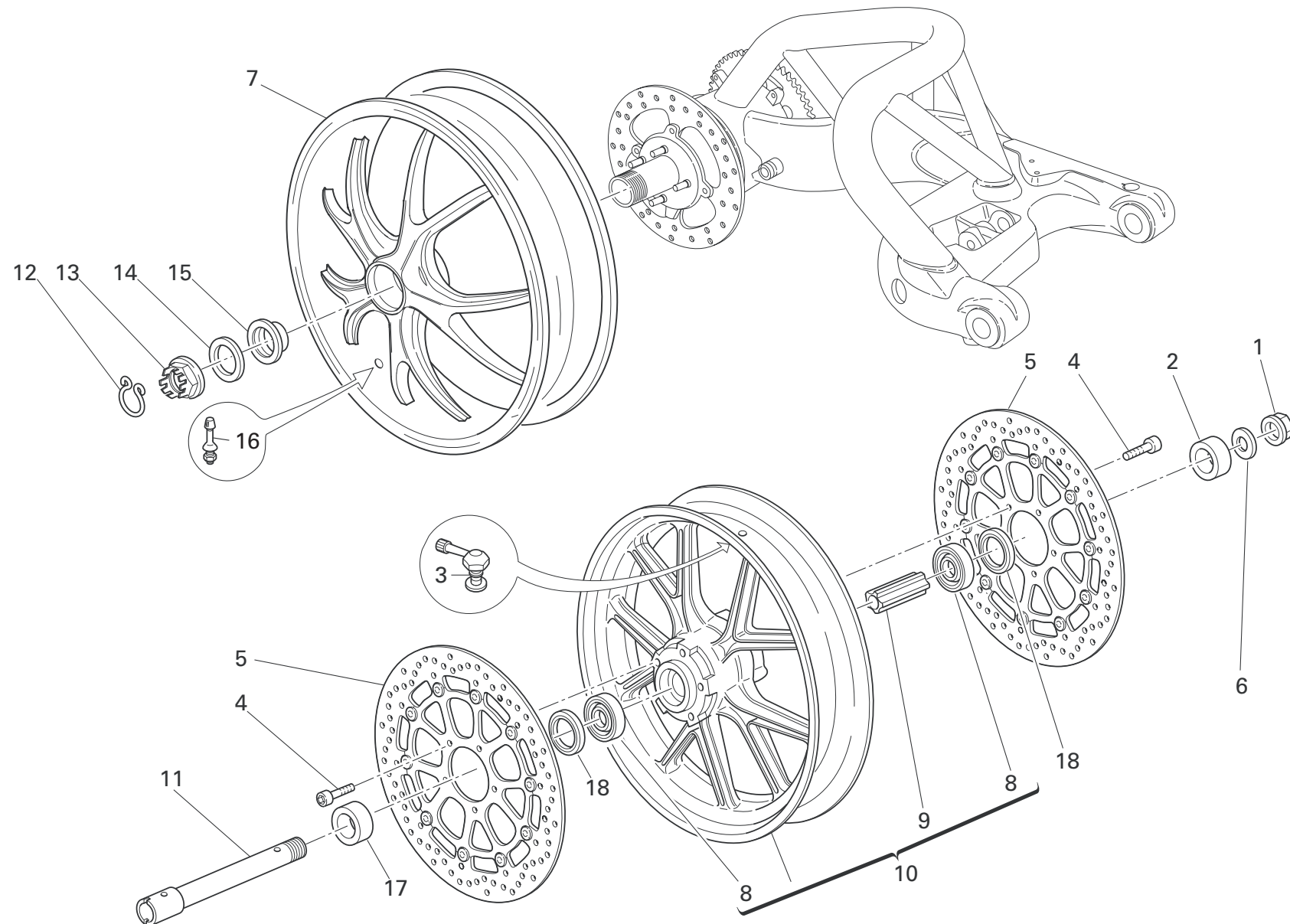

DRAWING 034 FRONT AND REAR WHEELS

NOTES NO.	CODE NO.	DESCRIPTION	VALIDITY	Q.TY 
1	748.1.014.1A	Nut		1
2	713.1.197.3A	L.H. spacer		1
3	497.2.001.2A	Valve		1
4	779.1.399.1A	Screw		10
5	492.4.085.1A	Brake disc		2
6	852.1.181.1A	Washer		1
7	502.2.126.1AG	Rear wheel rim		1
8	702.5.045.1A	Bearing		2
9	714.1.047.1A	Inner spacer		1
10	501.2.100.1AG	Front wheel rim		1
11	819.1.043.1A	Front wheel spindle		1
12	759.1.009.1A	Clip		1
13	750.1.019.1B	Nut		1
14	852.1.057.1A	Washer		1
15	714.1.027.1A	Special washer		1
16	497.2.003.1A	Valve		1
17	713.1.196.1A	R.H. spacer		1
18	930.4.052.1A	Seal ring		2

NOTES NO.	CODE NO.	DESCRIPTION	VALIDITY	Q.TY 

DRAWING 035

REAR WHEEL AXLE

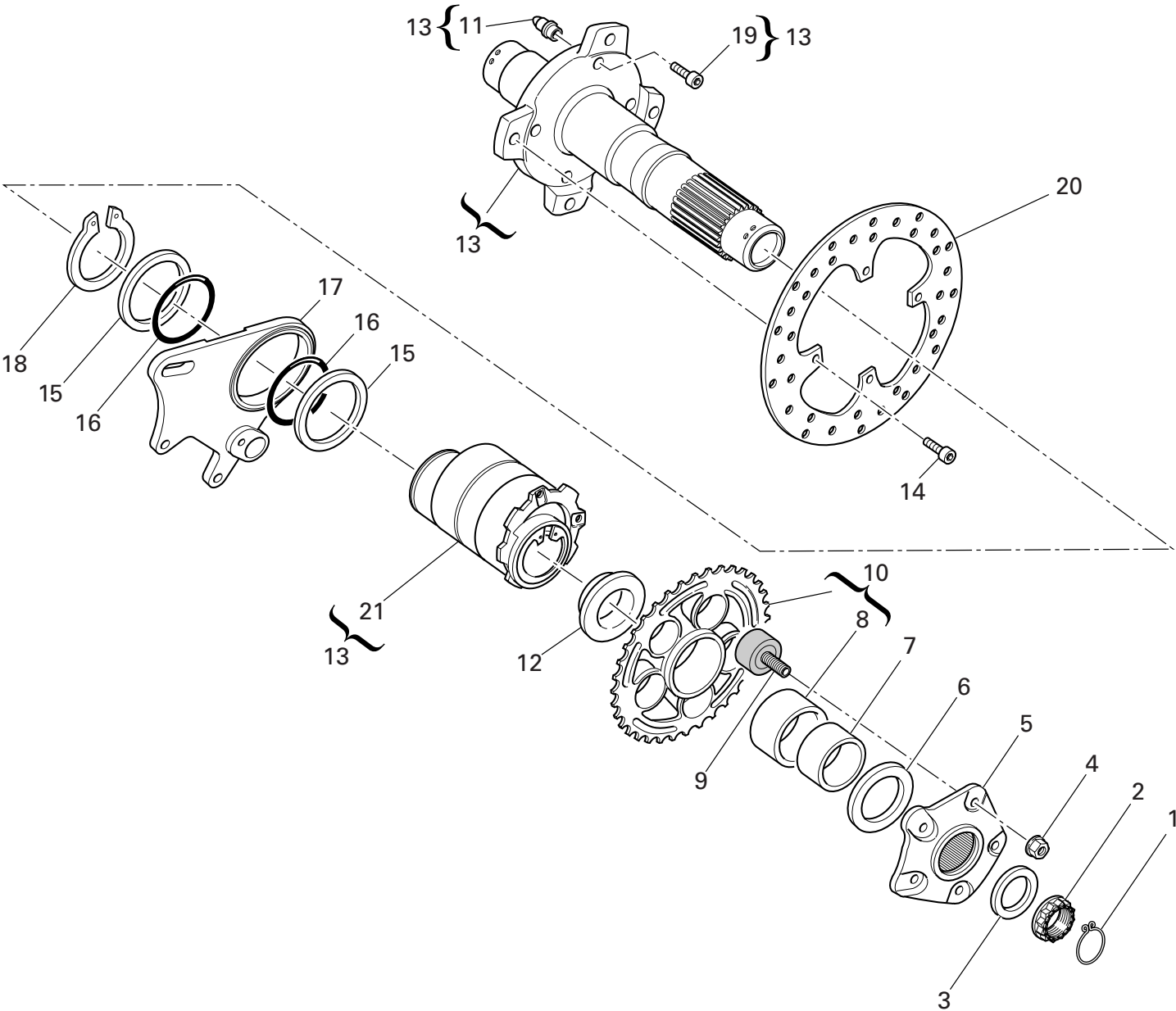

DRAWING 035 REAR WHEEL AXLE

NOTES NO.	CODE NO.	DESCRIPTION	VALIDITY	Q.TY 
1	759.1.008.1A	Clip		1
2	750.1.018.1C	Nut		1
3	852.1.055.1A	Washer		1
4	748.4.024.1AB	Nut		5
5	160.1.021.1C	Rear sprocket flange		1
6	852.1.058.2A	Washer		1
7	711.1.067.1A	Bush		1
8	712.1.018.1A	Bush		1
9	700.9.055.1A	Rubber cush drive hub		5
10	494.2.126.1B	Ring gear Z=43		1
11	863.1.001.1D	Pin		4
12	714.1.041.1A	Spacer		1
13	819.2.042.1A	Hub		1
14	773.5.120.8B	Screw		4
15	852.1.159.1A	Washer		2
16	886.5.003.1A	O-Ring		2
17	825.1.033.1A	Caliper holder plate		1
18	884.5.004.1A	Circlip		1
19	772.1.005.1B	Screw		4
20	492.4.076.1A	Rear brake disc		1
21	756.2.006.2A	Eccentric		1

NOTES NO.	CODE NO.	DESCRIPTION	VALIDITY	Q.TY 
-----------	----------	-------------	----------	--

DRAWING 036

INSTRUMENT PANEL

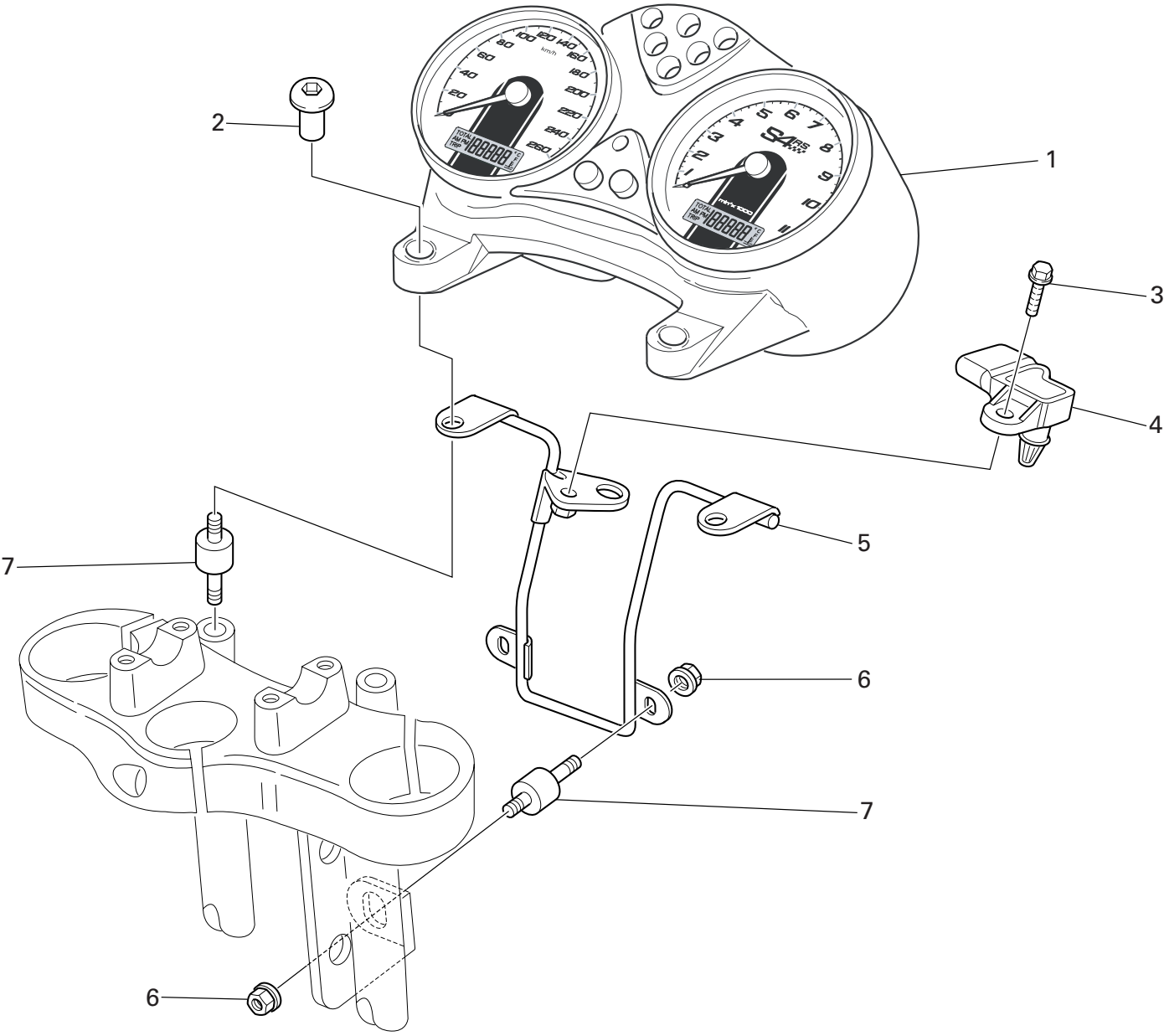

DRAWING 036 INSTRUMENT PANEL

NOTES NO.	CODE NO.	DESCRIPTION	VALIDITY	Q.TY
1	406.1.067.1C	Complete instrument panel (speedometer - miles)		1
2	779.1.214.1C	Special screw		2
3	772.1.050.1A	Screw		1
4	552.4.031.2B	Sensor		1
5	470.1.185.1A	Front frame		1
6	748.4.038.1A	Nut		4
7	700.1.038.1C	Vibration damper pad		4

NOTES NO.	CODE NO.	DESCRIPTION	VALIDITY	Q.TY
-----------	----------	-------------	----------	------

DRAWING 037 HEADLIGHT

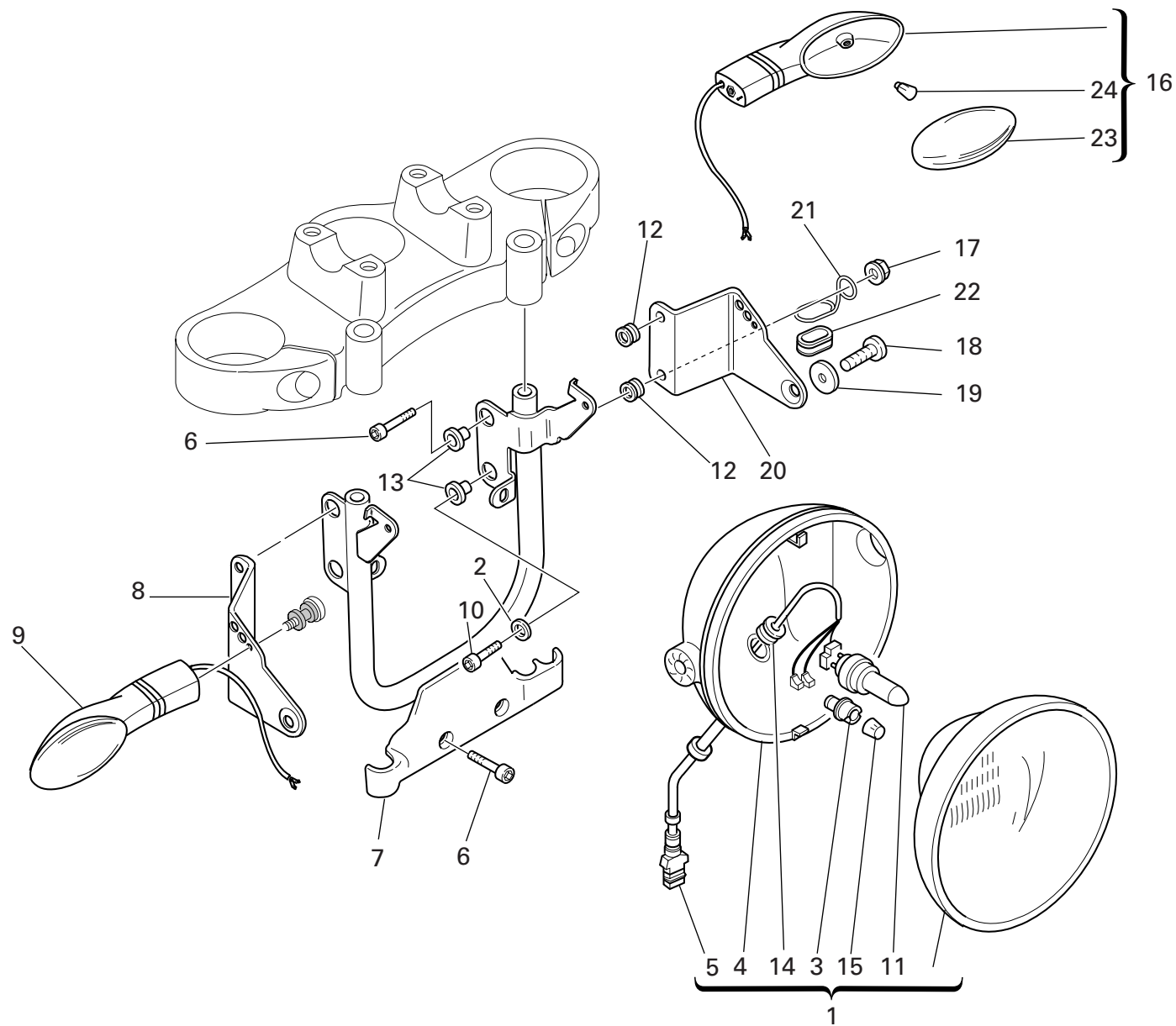

DRAWING 037 HEADLIGHT

NOTES NO.	CODE NO.	DESCRIPTION	VALIDITY	Q.TY
				
1	520.1.005.2A	Complete headlight		1
2	852.5.028.1A	Washer		1
3	521.4.005.1A	Lamp holder		1
4	723.1.003.1A	Cap		1
5	510.1.075.1A	Electric wiring		1
6	771.5.667.8B	Screw		5
7	829.1.099.1D	Headlight holder		1
8	830.1.194.1A	R.H. bracket		1
9	530.4.007.3A	Turn indicator (R.H.)		1
10	771.5.069.8B	Screw		1
11	0796.38.305	Bulb 55/60W		1
12	764.1.090.1A	Rubber pad		4
13	716.1.022.1B	Spacer		4
14	758.1.014.1A	Fairlead		1
15	0659.38.226	Bulb 4W		1
16	530.4.008.3A	Turn indicator (L.H.)		1
17	750.5.001.1B	Nut		4
18	779.5.056.1A	Screw		2
19	841.1.017.1A	Retainer		2
20	830.1.195.1A	L.H. bracket		1
21	881.1.035.1A	Ring		1
22	0797.41.090	Fairlead rubber ring		1
23	532.4.010.1A	Cup		2
24	0000.36726	Bulb		2

NOTES NO.	CODE NO.	DESCRIPTION	VALIDITY	Q.TY
				

DRAWING 038

NUMBER PLATE HOLDER - TAIL LIGHT

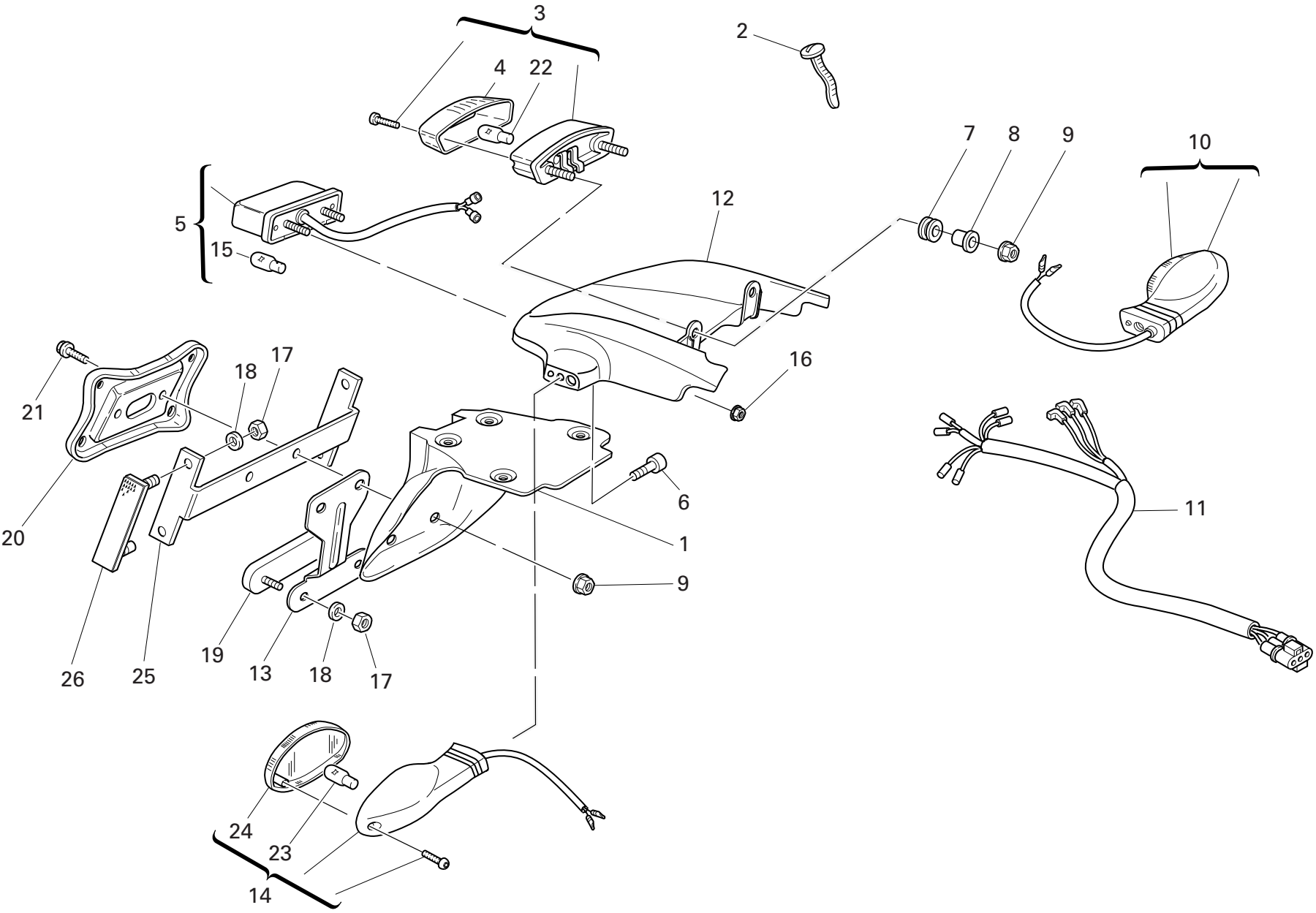

DRAWING 038 NUMBER PLATE HOLDER - TAIL LIGHT

NOTES NO.	CODE NO.	DESCRIPTION	VALIDITY	Q.TY 
1	561.1.018.1A	Number plate holder		1
2	0691.91.030	Hose guide		1
3	525.4.007.2A	Tail lamp		1
4	526.4.003.1A	Cup		1
5	525.1.004.3A	Tail lamp		1
6	771.5.065.8B	Screw		2
7	764.1.084.1A	Vibration damper pad		2
8	713.1.332.1A	Spacer		2
9	749.4.031.1A	Nut		4
10	530.4.010.3A	Turn indicator		1
11	510.1.076.1B	Electric wiring		1
12	565.1.026.2A	Protection		1
13	827.1.191.4A	Plate		1
14	530.4.009.3A	Turn indicator		1
15	0000.36230	Bulb		1
16	748.4.100.1AB	Nut		2
17	749.5.001.1B	Nut		6
18	852.5.001.1A	Washer		6
19	529.1.009.1A	Reflector		1
20	561.1.019.1A	Plate		1
21	772.5.033.1A	Screw		2
22	390.4.003.1A	Two-light bulb 12V 5/21W		1
23	0000.36726	Bulb		2
24	532.4.010.1A	Cup		2
25	829.1.136.1A	Holder		1
26	529.1.006.1A	Reflector		2

NOTES NO.	CODE NO.	DESCRIPTION	VALIDITY	Q.TY 
-----------	----------	-------------	----------	--

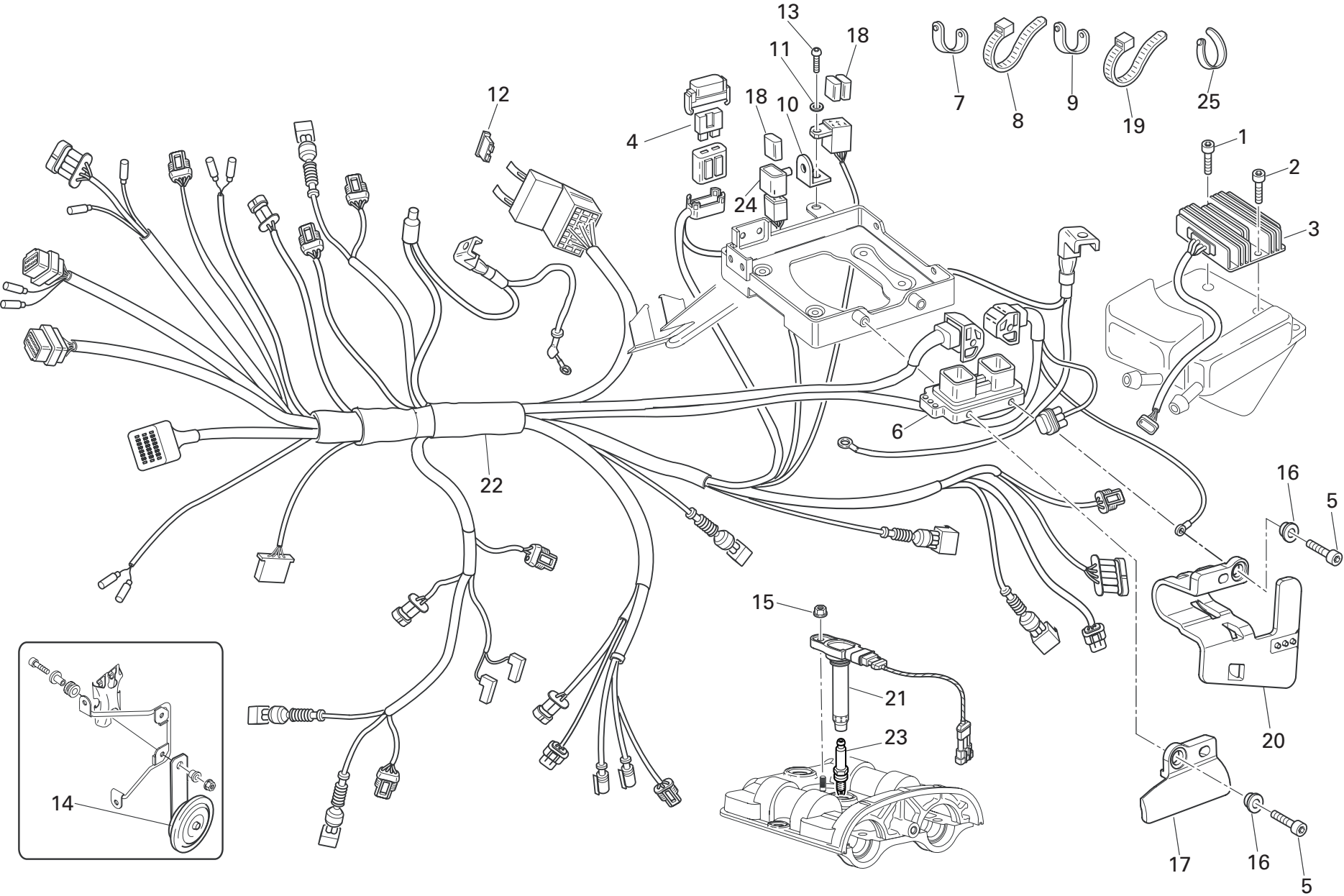

DRAWING 039 ELECTRICAL SYSTEM

NOTES NO.	CODE NO.	DESCRIPTION	VALIDITY	Q.TY 
1	771.5.073.8B	Screw		1
2	771.5.067.8B	Screw		1
3	540.4.010.1A	Voltage rectifier		1
4	389.4.023.1A	Fuse 30A		1
5	771.5.073.1B	Screw		2
6	286.4.146.1A	Injection control unit		1
7	741.1.012.1A	Hose guide		9
8	741.4.038.1A	Hose guide		7
9	741.1.013.1A	Hose guide		1
10	827.1.214.1B	Holder		1
11	852.5.030.1A	Washer		1
12	389.4.019.1A	Fuse 5A		1
12	389.4.020.1A	Fuse 10A		2
12	389.4.021.1A	Fuse 15A		2
12	389.4.022.1A	Fuse 20A		2
12	389.4.024.1A	Fuse 7.5A		1
13	771.5.040.8B	Screw		1
14	516.4.003.1B	Horn (BLACK)		1
15	749.4.031.1A	Nut		2
16	716.1.044.1B	Spacer		2
17	830.1.410.1A	Holder		1
18	541.4.007.1A	Relay		3
19	0691.91.030	Hose guide		12
20	830.1.407.1A	Bracket		1
21	380.1.014.3B	Coil		2
22	510.1.427.3B	Electric wiring		1
23	670.4.038.1A	Spark plug		2

CATALOGUE No: 915.1.273.1B
ISSUED: 10 - 07

NOTES NO.	CODE NO.	DESCRIPTION	VALIDITY	Q.TY 
24	829.1.190.1A	Rubber holder		1
25	8000.53724	Hose guide		1

CATALOGUE No: 915.1.273.1B
ISSUED: 10 - 07

DRAWING 039a BATTERY SUPPORT

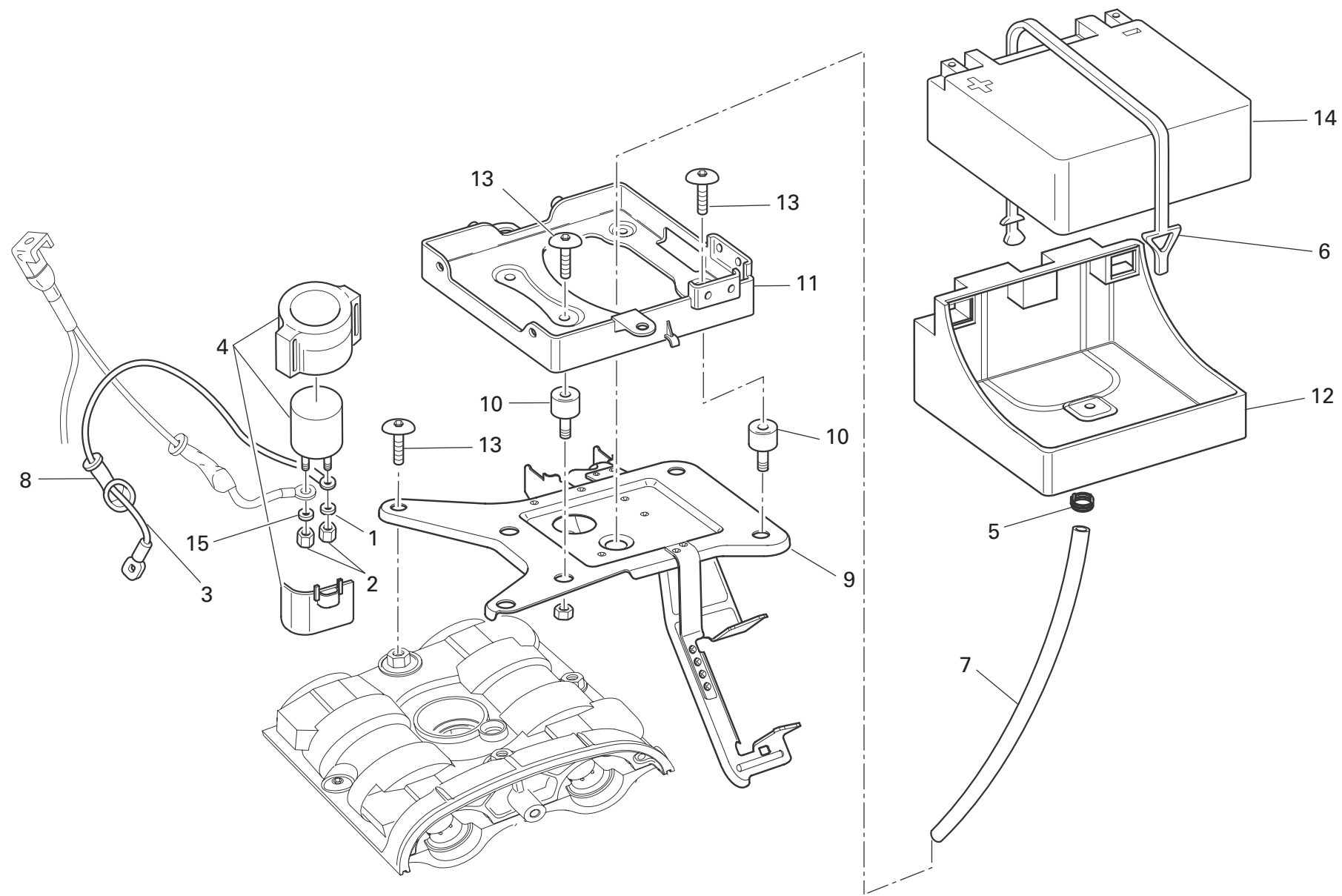

DRAWING 039a BATTERY SUPPORT

NOTES NO.	CODE NO.	DESCRIPTION	VALIDITY	Q.TY 
1	853.5.010.1A	Spring washer		2
2	750.5.005.1A	Nut		2
3	514.1.049.1A	Solenoid starter - starter motor cable		1
4	397.2.001.2A	Remote switch		1
5	741.5.034.1A	Hose guide		1
6	759.1.006.1A	Spring hook		1
7	590.1.285.1A	Battery breather pipe		1
8	672.1.029.1A	Rubber cap		1
9	830.1.396.1A	Bracket		1
10	700.1.031.1A	Vibration damper		4
11	829.1.283.1B	Battery box mount		1
12	829.1.285.3A	Battery carpet		1
13	779.1.445.1A	Screw		7
14	395.2.013.1C	Battery		1
15	853.5.009.1A	Spring washer		1

NOTES NO.	CODE NO.	DESCRIPTION	VALIDITY	Q.TY 
-----------	----------	-------------	----------	--

DRAWING 040

SEAT

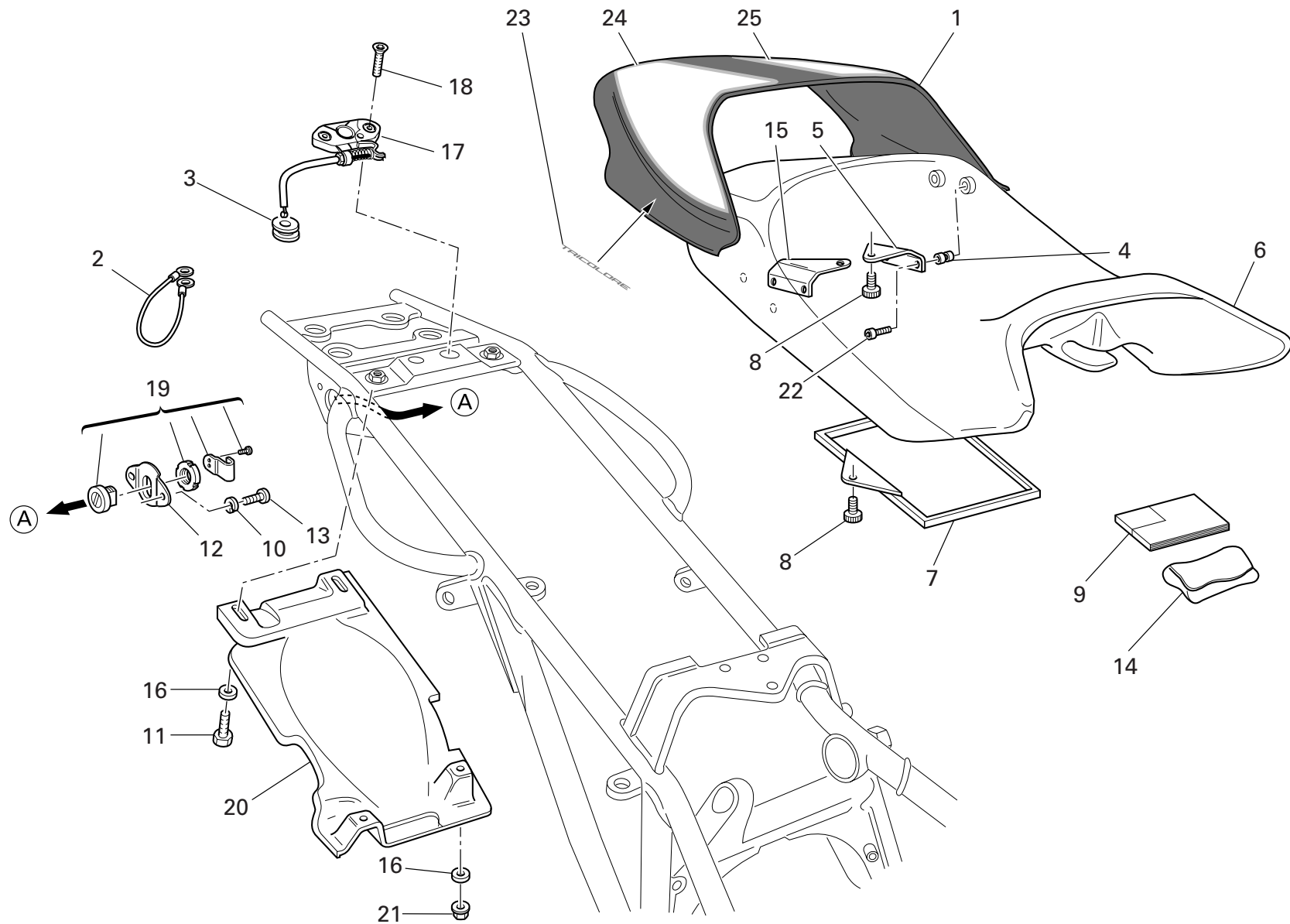

DRAWING 040 SEAT

NOTES NO.	CODE NO.	DESCRIPTION	VALIDITY	Q.TY
1	595.1.025.3CR	Cover seat		1
2	732.1.007.1A	Helmet anti-theft wire		1
3	764.1.029.1A	Rubber pad		1
4	850.4.016.1A	Threaded insert		4
5	827.1.097.1B	L.H. plate		1
6	595.1.036.1D	Seat		1
7	247.1.086.1A	Cover		1
8	779.1.104.1B	Special screw		3
9	913.7.134.1B	Owner's manual		1
10	853.5.008.1A	Spring washer		2
11	770.5.063.8B	Screw		2
12	829.1.236.1B	Plate		1
13	771.5.037.8B	Screw		2
14	697.2.022.2A	Tool bag		1
15	827.1.096.1B	R.H. plate		1
16	852.5.029.1A	Washer		4
17	732.2.010.3A	Flexible cable		1
18	777.5.036.8B	Screw		2
19	598.2.019.1A	Seat lock		1
20	565.1.017.2A	Mudflap		1
21	749.4.031.1A	Nut		2
22	771.5.038.8B	Screw		4
23	438.1.059.1AB	Sticker "TRICOLORE"		2
24	438.1.067.1A	Strip (R.H.)		1
25	438.1.068.1A	Strip (L.H.)		1

NOTES NO.	CODE NO.	DESCRIPTION	VALIDITY	Q.TY
-----------	----------	-------------	----------	------

DRAWING 041 HEADLIGHT FAIRING

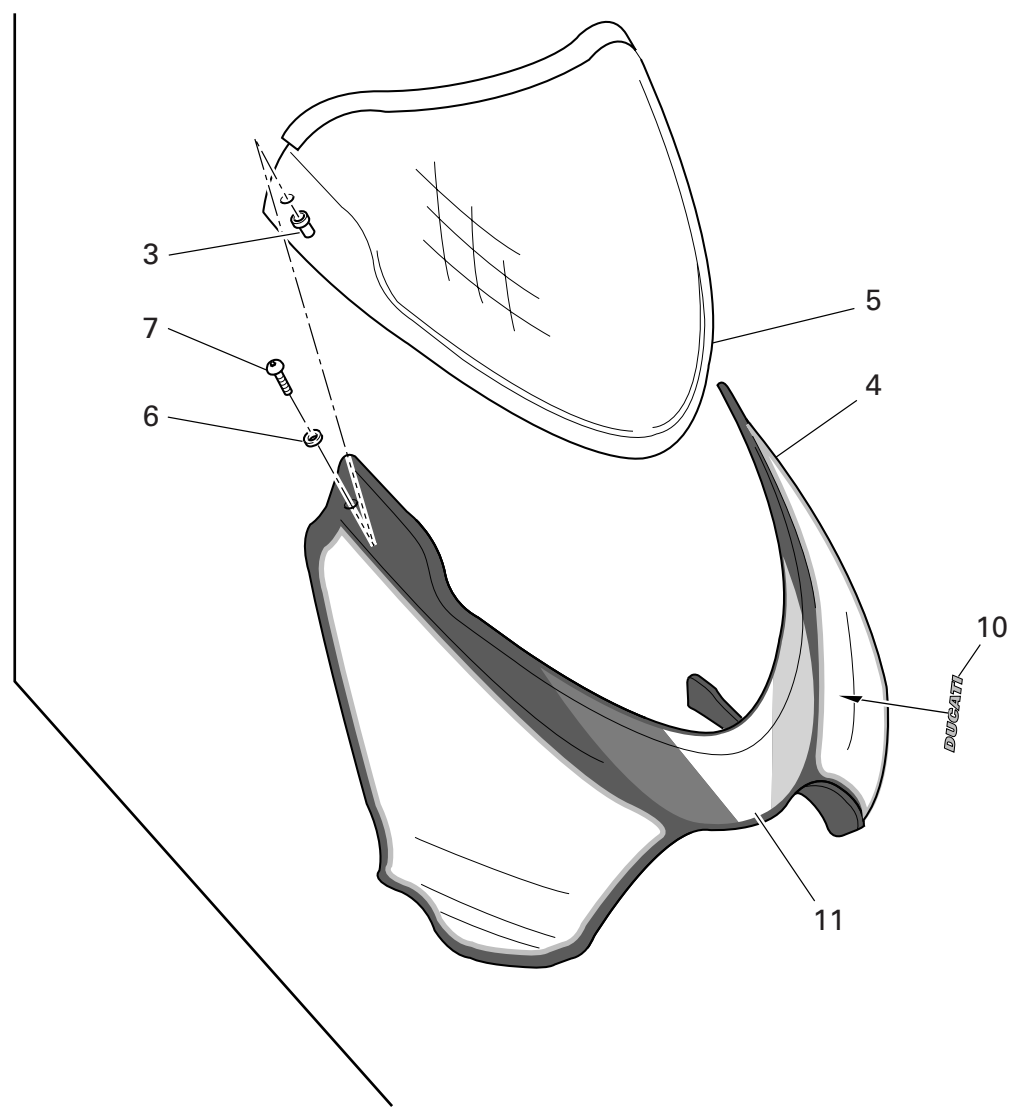
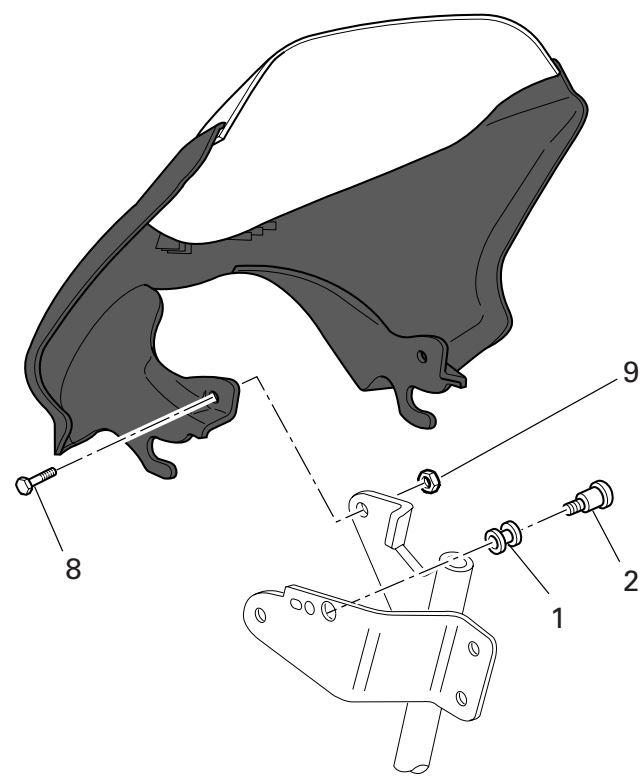

DRAWING 041 HEADLIGHT FAIRING

NOTES NO.	CODE NO.	DESCRIPTION	VALIDITY	Q.TY 
1	0370.72.020	Vibration damper pad		2
2	779.1.475.1A	Screw		2
3	850.4.082.1A	Insert		2
4	481.1.037.1AR	Headlight fairing		1
5	487.1.023.3A	Windshield		1
6	0000.63161	Washer		2
7	775.1.017.1A	Screw		2
8	772.5.029.1A	Screw		2
9	749.4.031.1A	Nut		2
10	434.1.007.1B	Sticker "DUCATI"		1
11	438.1.000.1B	Sticker "TRICOLORE"		1

NOTES NO.	CODE NO.	DESCRIPTION	VALIDITY	Q.TY 
-----------	----------	-------------	----------	--

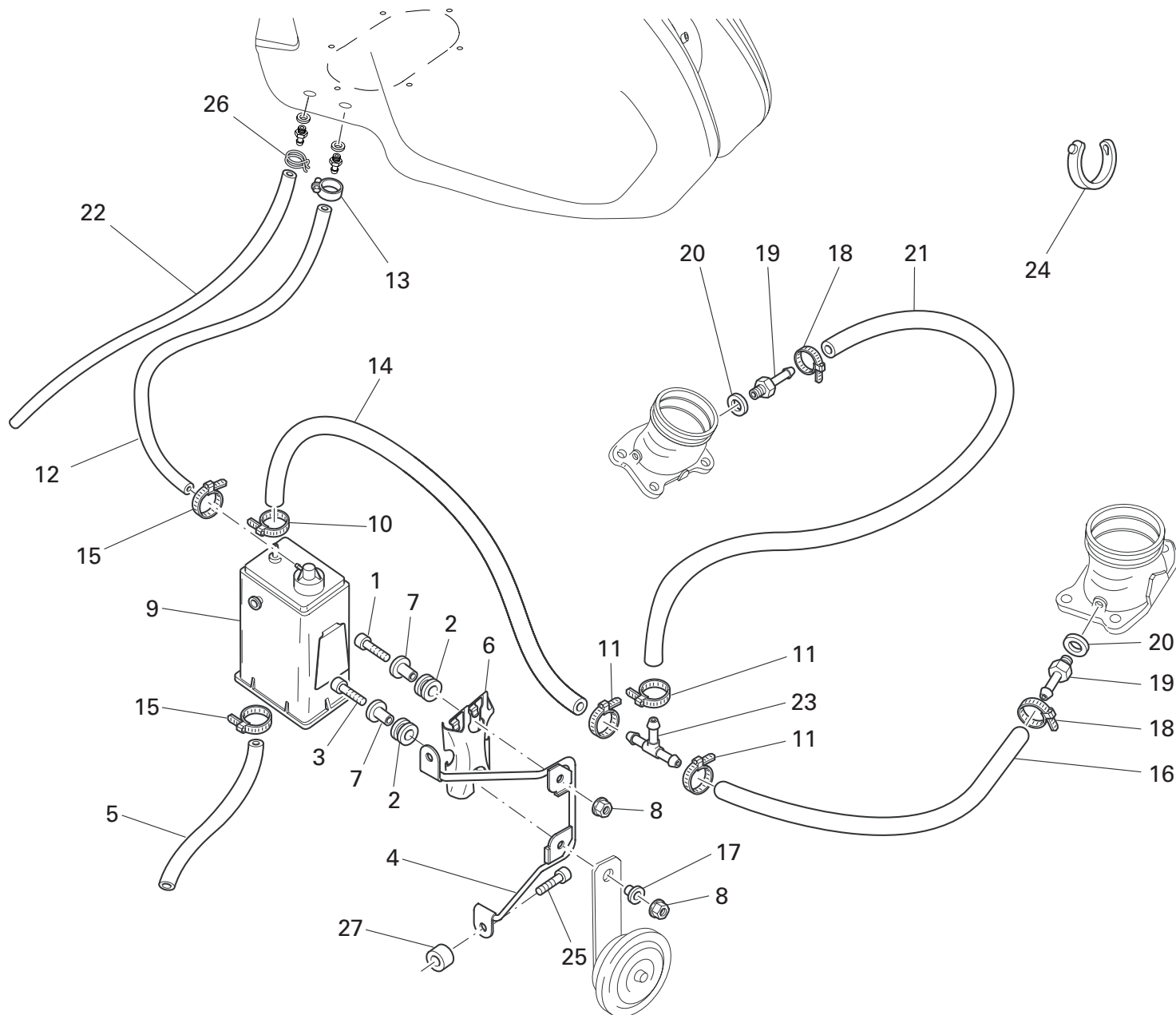

DRAWING 042 EVAPORATIVE EMISSIONS CANISTER

NOTES NO.	CODE NO.	DESCRIPTION	VALIDITY	Q.TY 
1	779.5.001.1B	Screw		1
2	764.1.029.1A	Rubber pad		2
3	779.5.025.1A	Screw		1
4	827.1.403.1A	Bracket		1
5	95836.1716	Tube		1
6	827.1.157.1A	Plate		1
7	716.1.043.1B	Spacer		2
8	749.4.031.1A	Nut		2
9	426.1.007.1A	Canister filter		1
10	741.4.058.1A	Hose guide		1
11	741.4.063.1A	Hose guide		3
12	590.1.295.1A	Filter/fuel tank outlet pipe		1
13	741.4.057.1A	Hose guide		1
14	590.1.296.1A	Tube		1
15	741.4.001.1A	Hose guide		2
16	590.1.298.1A	Tube		1
17	716.1.111.1A	Spacer		1
18	741.4.013.1B	Hose guide		2
19	814.1.208.1A	Union		2
20	852.5.025.1A	Aluminium gasket th.1		4
21	590.1.297.1A	Tube		1
22	590.1.207.1A	Tube		1
23	814.1.183.1A	Shunt valve		1
24	0691.91.030	Hose guide		1
25	771.5.069.8B	Screw		2
26	741.4.043.1A	Hose guide		3
27	713.1.307.1A	Spacer		2

CATALOGUE No: 915.1.273.1B
ISSUED: 10 - 07

NOTES NO.	CODE NO.	DESCRIPTION	VALIDITY	Q.TY 
-----------	----------	-------------	----------	--

CATALOGUE No: 915.1.273.1B
ISSUED: 10 - 07

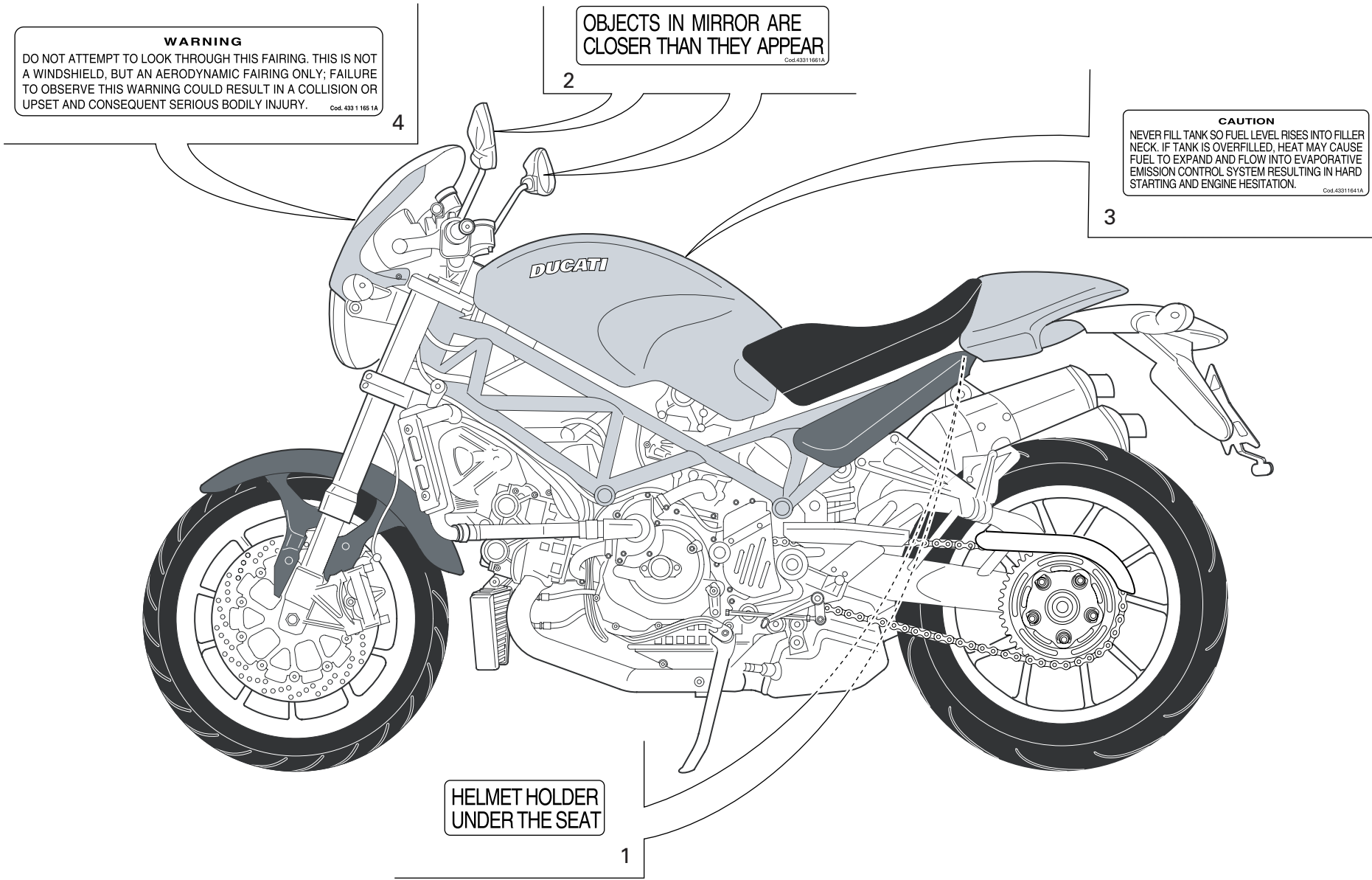

DRAWING 043 DATA PLATE POSITIONS

NOTES NO.	CODE NO.	DESCRIPTION	VALIDITY	Q.TY
1	433.1.170.1A	Sticker		1
2	433.1.166.1A	Label		2
3	433.1.164.1A	Sticker		1
4	433.1.165.1A	Sticker		1

NOTES NO.	CODE NO.	DESCRIPTION	VALIDITY	Q.TY
-----------	----------	-------------	----------	------

INDEX

CODE No.	Drwg.	POS. N.	CODE No.	Drwg.	POS. N.	CODE No.	Drwg.	POS. N.	CODE No.	Drwg.	POS. N.	CODE No.	Drwg.	POS. N.
0000.36230	038	15	0660.16.145	004	21	121.2.031.1A	007	4	172.1.007.1B	003	24	225.2.175.3B	010	1
0000.36726	037	24	0665.49.680	005a	1	122.2.064.2A	007	1	172.1.008.1A	003	22	242.2.062.2A	011	13
0000.36726	038	23	0670.16.145	003	7	140.1.049.1A	014	10	172.1.009.2A	003	21	242.2.062.2A	011a	14
0000.56525	021	12	0670.16.150	003	3	146.2.122.1A	006	1	172.1.010.2A	003	20	243.1.025.1AD	005	1
0000.63161	024	20	0670.16.155	003	19	147.1.014.2A	008	10	172.1.011.2A	003	23	243.2.038.3A	005a	6
0000.63161	041	6	0670.16.170	003	26	148.2.078.2B	015	15	173.1.012.3A	012	20	245.1.072.1A	008	3
0000.68490	029	14	0670.49.310	009	26	148.2.079.2B	015	20	174.1.025.2A	009	12	245.1.073.1A	008	1
0000.70139	001b	2	0691.91.030	038	2	148.2.080.1B	015	14	174.2.025.6A	009	1	246.1.060.2A	024	24
0124.40.060	008	15	0691.91.030	039	19	148.2.081.1B	015	18	176.1.001.1A	012	6	246.1.074.1A	021	11
0251.47.054	003	1	0691.91.030	042	24	149.1.032.3A	003	25	176.1.009.1A	012	10	246.2.011.1A	018	3
0272.91.090	002	8	0755.29.025	006	10	150.2.005.2A	003	27	180.1.001.1A	002	11	247.1.083.1AE	011a	1
0370.49.250	010	22	0755.29.025	008	12	150.2.006.1B	003	2	180.1.002.1A	002	12	247.1.086.1A	040	7
0370.72.020	029	12	0755.49.265	010	24	150.2.087.1A	003	28	180.1.008.1A	002	24	247.1.120.1A	007	8
0370.72.020	031	8	0759.49.280	009	15	153.1.007.2B	028	21	182.2.028.1A	002	18	247.1.155.2A	007	9
0370.72.020	041	1	0765.92.205	002	21	158.2.020.1A	006	5	184.1.005.1A	030	25	247.1.161.1A	014a	2
0374.37.190	027	4	0796.38.305	037	11	160.1.021.1C	035	5	187.1.002.1A	029	22	247.1.163.1A	014a	1
0400.09.050	002	21	0797.41.090	037	22	160.1.057.1A	012	13	187.1.002.1A	031	20	247.1.181.1B	023	8
0400.29.125	002	34	0799.13.110	002	27	160.1.094.1A	015	21	190.2.011.1A	004	8	247.1.182.1A	026	1
0400.29.126	002	34	112.1.012.1AB	006	8	160.2.367.1A	019	3	194.2.043.1A	004	12	247.1.183.1A	026	13
0619.50.065	012	17	112.1.012.1AC	006	8	162.1.001.1B	004	7	195.4.003.1A	004	22	247.1.211.1A	014	2
0659.16.555	004	1	117.1.028.1A	026	24	170.2.032.1A	004	17	196.1.001.2B	004	10	247.1.212.1A	014	1
0659.37.040	028	19	117.2.006.1A	004	29	171.2.020.2B	008	13	198.1.029.1A	004	13	247.1.217.1B	023	11
0659.38.226	037	15	117.2.049.1B	024	14	172.1.002.1B	003	10	208.1.009.6A	013	3	247.1.218.1A	026a	2
0660.13.060	002	19	117.2.058.1B	030	24	172.1.003.2A	003	8	209.1.013.6A	013	16	247.1.219.1A	026a	10
0660.13.070	002	13	120.2.083.4A	007	10	172.1.004.2A	003	5	209.1.014.6A	013	4	247.1.282.1A	015	6
0660.13.143	002	9	121.1.078.1B	007	3	172.1.005.2A	003	9	210.1.027.1A	013	14	247.1.290.1A	009	19
0660.13.165	002	25	121.1.079.1A	007	2	172.1.006.1B	003	18	211.1.031.1A	013	5	247.1.305.1A	011a	6
CATALOGUE No: ISSUED:	915.1.273.1B 10 - 07						CATALOGUE No: ISSUED:	915.1.273.1B 10 - 07						

INDEX

CODE No.	Drwg.	POS. N.	CODE No.	Drwg.	POS. N.	CODE No.	Drwg.	POS. N.	CODE No.	Drwg.	POS. N.	CODE No.	Drwg.	POS. N.
247.2.166.2A	011a	13	340.2.330.1A	027	2	426.1.007.1A	042	9	456.2.036.1A	026	17	510.1.427.3B	039	22
251.2.009.1A	011	21	341.1.038.1A	028	23	426.4.002.1A	018	2	457.2.018.1B	030	30	514.1.032.1A	001d	9
254.4.001.2A	005	4	342.2.015.1C	028	3	433.1.164.1A	043	3	460.1.239.1A	028	11	514.1.033.1A	001d	13
255.1.010.3B	008	18	349.2.039.1A	027	6	433.1.165.1A	043	4	463.2.050.5A	014	5	514.1.035.1A	001d	10
255.1.019.3A	015	22	349.2.040.1A	027	7	433.1.166.1A	043	2	463.2.050.5A	014a	4	514.1.036.1A	001d	10
264.4.014.3B	011	1	360.1.034.2B	028	24	433.1.170.1A	043	1	463.2.053.7A	004	15	514.1.037.1A	001d	6
270.4.005.1A	012	1	360.1.050.2A	028	13	433.1.322.1A	033	3	464.1.005.1A	026	14	514.1.038.1A	001d	14
276.1.025.1B	012	16	360.1.073.1A	028	16	434.1.007.1B	041	10	464.1.006.1A	026	3	514.1.049.1A	039a	3
280.4.016.1A	017	11	365.2.066.1A	032	6	436.1.148.1A	020	2	465.1.008.1A	026a	11	516.4.003.1B	039	14
282.4.056.1B	017	1	369.1.008.1A	033	10	436.1.170.1A	024	21	465.1.010.1A	026a	4	518.4.004.2B	024	25
283.4.011.1A	017	12	370.1.034.6AB	033	5	438.1.000.1B	041	11	470.1.077.2BG	024	1	520.1.005.2A	037	1
286.4.146.1A	039	6	372.2.008.3A	032	1	438.1.059.1AB	040	23	470.1.185.1A	036	5	521.4.005.1A	037	3
287.4.024.1B	017	2	380.1.014.3B	039	21	438.1.067.1A	040	24	470412	017	4	523.4.014.3A	028	8
301.2.220.1A	015	1	389.4.019.1A	039	12	438.1.068.1A	040	25	481.1.037.1AR	041	4	523.4.015.3A	028	9
303.1.024.1AB	013	12	389.4.020.1A	039	12	442.2.048.1B	018	6	482.2.121.1A	024	7	525.1.004.3A	038	5
303.1.024.1AC	013	12	389.4.021.1A	039	12	444.4.003.4A	009	20	482.2.122.1A	024	12	525.4.007.2A	038	3
303.1.024.1AD	013	12	389.4.022.1A	039	12	446.1.005.1A	033	11	486.1.056.2A	020	18	526.4.003.1A	038	4
303.1.025.1AB	013	7	389.4.023.1A	039	4	446.1.006.1A	033	12	487.1.023.3A	041	5	529.1.001.1A	027	5
303.1.025.1AC	013	7	389.4.024.1A	039	12	447.1.045.2A	033	9	492.4.076.1A	035	20	529.1.006.1A	038	26
303.1.025.1AD	013	7	390.4.003.1A	038	22	449.1.045.1A	003	12	492.4.085.1A	034	5	529.1.009.1A	038	19
304.1.031.1A	013	13	395.2.013.1C	039a	14	451.1.017.1A	008	23	494.2.126.1B	035	10	530.4.007.3A	037	9
304.1.031.1AB	013	13	397.2.001.2A	039a	4	451.1.018.2A	008	6	497.2.001.2A	034	3	530.4.008.3A	037	16
304.1.031.1AC	013	13	406.1.067.1C	036	1	451.1.042.1A	008	27	497.2.003.1A	034	16	530.4.009.3A	038	14
304.1.033.1A	013	10	417.6.011.3A	005a	7	451.1.043.1A	008	7	501.2.100.1AG	034	10	530.4.010.3A	038	10
304.1.033.1AB	013	10	417.9.090.1B	032	17	451.1.044.1A	008	24	502.2.126.1AG	034	7	532.4.010.1A	037	23
304.1.033.1AC	013	10	418.4.052.7A	015	11	455.2.003.1A	002	4	510.1.075.1A	037	5	532.4.010.1A	038	24
340.2.329.1A	027	1	425.4.015.1A	019	10	456.1.046.1B	026	27	510.1.076.1B	038	11	539.1.021.1B	002	6
CATALOGUE No: ISSUED:	915.1.273.1B 10 - 07						CATALOGUE No: ISSUED:	915.1.273.1B 10 - 07						

CODE No.	Drwg.	POS. N.	CODE No.	Drwg.	POS. N.	CODE No.	Drwg.	POS. N.	CODE No.	Drwg.	POS. N.	CODE No.	Drwg.	POS. N.
539.1.023.2A	025	5	561.1.019.1A	038	20	590.1.298.1A	042	16	626.4.044.1A	029	27	698.1.033.1A	001d	15
539.4.003.1B	030	27	564.1.060.2A	024	16	593.1.003.1B	010	11	626.4.045.1A	031	21	700.1.031.1A	039a	10
539.4.030.2A	005	9	565.1.017.2A	040	20	593.1.018.1A	009	5	630.4.030.1A	031	1	700.1.036.1A	012	24
539.4.035.1A	029	5	565.1.026.2A	038	12	595.1.025.3CR	040	1	631.4.008.1A	029	6	700.1.038.1C	036	7
539.4.036.1A	031	6	570.1.096.1B	023	7	595.1.036.1D	040	6	631.4.008.1A	030	2	700.1.039.1A	033	2
540.4.010.1A	039	3	571.1.095.1C	023	4	598.2.019.1A	040	19	631.4.008.1A	031	3	700.1.049.1A	026	9
541.4.007.1A	039	18	571.1.096.1B	023	6	598.2.030.1A	024	11	631.4.014.1A	030	14	700.9.055.1A	035	9
548.4.063.1A	016	1	572.2.142.1B	023	3	598.4.016.1A	024	6	631.4.017.1A	031	2	701.4.003.1A	012	19
548.4.070.1A	021	1	573.1.077.1E	023	5	598.4.017.1A	024	30	631.4.019.1A	029	2	701.4.005.1A	003	4
549.1.030.1A	016	7	573.1.077.1F	023	5	598.4.018.1A	024	10	632.1.033.1A	031	18	701.4.006.1A	032	3
549.1.061.1A	022	18	573.1.078.1E	023	10	610.4.051.1A	029	9	650.4.008.2B	028	25	701.4.007.1A	012	21
550.4.015.1A	021	4	573.1.078.1F	023	10	610.4.052.1A	029	26	651.1.001.2A	028	14	702.4.004.1A	028	6
550.4.016.1A	021	16	576.1.042.1A	023	19	611.4.017.1A	030	11	652.4.006.1A	024	27	702.4.009.1A	011	11
552.1.037.1A	001d	4	585.1.030.1A	022	1	612.4.005.1A	029	21	654.2.003.1A	028	20	702.4.010.2A	011	9
552.1.038.1A	001d	5	585.1.031.1A	018	13	612.4.005.1A	031	4	656.1.034.1C	028	26	702.4.013.1A	010	19
552.1.039.1A	001d	19	585.4.008.1A	030	4	612.4.008.1A	030	15	658.4.002.1B	028	29	702.4.017.1A	004	20
552.1.040.1A	001d	11	585.4.008.1A	031	12	612.4.013.1B	030	13	668.1.001.3A	011a	12	702.4.020.1A	010a	11
552.1.111.1A	023	35	585.4.009.1A	029	15	612.4.022.1A	029	24	669.1.001.1E	013	6	702.4.033.1A	010	21
552.4.013.1A	022	9	586.1.063.1BR	020	1	613.4.030.1A	029	8	670.4.038.1A	039	23	702.4.033.1A	010a	2
552.4.020.1A	011a	8	590.1.184.1A	022	21	613.4.054.1A	030	12	672.1.029.1A	039a	8	702.4.058.1A	008	25
552.4.031.2B	036	4	590.1.189.1A	001d	1	618.4.070.1A	029	19	676.2.063.1B	033	17	702.5.008.1A	010	6
552.4.037.1B	030	22	590.1.190.1A	001d	2	619.4.035.1A	030	8	676.4.061.1A	033	16	702.5.008.1A	011	4
552.4.133.1A	019	5	590.1.207.1A	042	22	624.4.040.1A	029	1	680.5.003.1A	015	19	702.5.016.1A	004	14
553.4.004.1A	022	19	590.1.285.1A	039a	7	625.4.004.1A	030	1	684.1.044.1A	023	27	702.5.019.1A	010a	1
556.1.013.2A	025	3	590.1.295.1A	042	12	626.4.013.1A	030	3	684.1.085.1A	018	4	702.5.044.1A	003	29
556.2.034.1B	025	1	590.1.296.1A	042	14	626.4.032.1A	029	7	685.1.006.1A	020	9	702.5.045.1A	034	8
561.1.018.1A	038	1	590.1.297.1A	042	21	626.4.032.1A	031	5	697.2.022.2A	040	14	702.5.051.1A	004	18
CATALOGUE No: ISSUED:			915.1.273.1B 10 - 07			CATALOGUE No: ISSUED:			915.1.273.1B 10 - 07					

INDEX

CODE No.	Drwg.	POS. N.	CODE No.	Drwg.	POS. N.	CODE No.	Drwg.	POS. N.	CODE No.	Drwg.	POS. N.	CODE No.	Drwg.	POS. N.
703.1.013.1A	028	12	713.1.082.1A	023	24	716.1.073.2A	008	17	741.4.025.1A	022	24	748.1.024.1A	023	18
703.5.002.2A	015	4	713.1.128.1B	011	23	716.1.107.1B	023	29	741.4.038.1A	039	8	748.1.040.1A	002	23
703.5.006.2A	008	21	713.1.140.1A	010a	4	716.1.111.1A	042	17	741.4.043.1A	022	12	748.1.050.1A	010	14
70610.8120	004	11	713.1.192.1A	030	23	716.1.119.1B	023	14	741.4.043.1A	029	16	748.4.002.1A	024	17
710.1.001.1A	009	13	713.1.196.1A	034	17	72094.1616	010	17	741.4.043.1A	030	7	748.4.024.1AB	035	4
710.1.002.1A	004	23	713.1.197.3A	034	2	723.1.003.1A	037	4	741.4.043.1A	031	14	748.4.034.1B	023	34
710.1.025.1A	032	4	713.1.241.1A	011a	25	72450.6001	026	25	741.4.043.1A	042	26	748.4.035.1A	033	7
710.1.061.1A	006	7	713.1.266.1A	003	15	732.1.007.1A	040	2	741.4.057.1A	042	13	748.4.038.1A	036	6
710.1.069.1A	010a	12	713.1.304.1A	021	8	732.2.010.3A	040	17	741.4.058.1A	042	10	748.4.100.1AB	038	16
710.1.070.1A	010	4	713.1.307.1A	042	27	73500.1440	012	11	741.4.063.1A	042	11	749.4.002.1A	024	23
710.1.085.1A	032	9	713.1.332.1A	024	3	73500.1542	002	15	741.4.067.1A	014	9	749.4.004.1A	026	20
710.1.088.1A	032	18	713.1.332.1A	038	8	73500.2054	008	9	741.4.092.1A	019	9	749.4.008.1A	008	8
710.1.107.1A	028	18	713.1.365.1A	010	29	73503.3380	010	9	741.4.093.1A	019	7	749.4.031.1A	024	8
711.1.067.1A	035	7	713.1.365.1A	011	2	73503.3380	010a	10	741.4.137.1A	023	9	749.4.031.1A	038	9
711.1.089.1A	006	6	713.1.393.1A	003	13	73503.3380	011	17	741.4.146.1A	023	33	749.4.031.1A	039	15
711.1.091.2A	015	10	713.4.003.1A	021	13	73503.3804	008	26	741.4.149.1A	022	8	749.4.031.1A	040	21
711.1.093.2A	007	12	714.1.027.1A	034	15	737.4.012.4A	008	22	741.4.151.1A	022	5	749.4.031.1A	041	9
711.1.095.1A	010a	7	714.1.041.1A	035	12	741.1.012.1A	039	7	741.4.160.1A	022	25	749.4.031.1A	042	8
711.1.130.1A	028	33	714.1.047.1A	034	9	741.1.013.1A	039	9	741.5.034.1A	039a	5	749.5.001.1B	038	17
711.1.160.1A	005	13	715.1.004.1A	032	8	741.1.032.1A	030	38	74172.1008	008	16	750.1.002.1B	004	25
711.1.160.1A	011	14	716.1.003.1A	016	3	741.4.001.1A	022	23	74223.1045	018	12	750.1.007.1A	003	32
712.1.013.2A	020	6	716.1.022.1B	018	9	741.4.001.1A	042	15	74224.0570	004	24	750.1.012.2A	006	14
712.1.018.1A	035	8	716.1.022.1B	037	13	741.4.002.1A	007	15	747.1.006.1B	032	14	750.1.018.1C	035	2
712.1.034.1A	026	18	716.1.043.1B	042	7	741.4.002.1A	018	15	747.5.001.1AB	026	23	750.1.019.1B	034	13
712.1.034.1A	030	26	716.1.044.1B	039	16	741.4.013.1B	017	3	747.5.003.1A	030	29	750.1.048.1A	025	10
713.1.012.1B	004	31	716.1.056.1A	026	11	741.4.013.1B	042	18	747.5.007.1A	028	1	750.1.057.1A	006	13
713.1.014.1E	003	11	716.1.072.2A	008	20	741.4.024.1A	018	18	748.1.014.1A	034	1	750.1.060.1B	032	20
CATALOGUE No: 915.1.273.1B ISSUED: 10 - 07						CATALOGUE No: 915.1.273.1B ISSUED: 10 - 07								

CODE No.	Drwg.	POS. N.	CODE No.	Drwg.	POS. N.	CODE No.	Drwg.	POS. N.	CODE No.	Drwg.	POS. N.	CODE No.	Drwg.	POS. N.
750.1.111.1B	032	12	764.1.084.1A	038	7	771.5.041.8B	016	6	771.5.072.8B	010a	14	772.1.050.1A	036	3
750.1.136.1B	015	7	764.1.087.1A	013	8	771.5.043.8B	004	4	771.5.073.1B	039	5	772.1.061.1A	024	15
750.5.001.1B	037	17	764.1.090.1A	018	10	771.5.045.7E	020	14	771.5.073.8B	011a	28	772.1.063.1A	030	16
750.5.005.1A	012	3	764.1.090.1A	037	12	771.5.062.8B	020	10	771.5.073.8B	018	5	772.5.028.1AB	027	3
750.5.005.1A	039a	2	76400.0004	010	25	771.5.064.8B	011a	19	771.5.073.8B	039	1	772.5.029.1A	041	8
75191.3380	010	5	76402.0002	003	17	771.5.065.8B	004	28	771.5.076.8B	028	32	772.5.031.1B	018	8
756.2.006.2A	035	21	766.1.045.1A	010	16	771.5.065.8B	007	5	771.5.078.8B	005	3	772.5.032.1A	022	3
75794.1542	010a	9	766.1.046.1A	015	2	771.5.065.8B	011a	22	771.5.078.8B	012	12	772.5.033.1A	021	9
758.1.014.1A	037	14	766.4.019.1A	013	21	771.5.065.8B	014	3	771.5.079.8B	005	17	772.5.033.1A	023	26
759.1.006.1A	039a	6	76835.1134	002	10	771.5.065.8B	014a	3	771.5.080.8B	010a	15	772.5.033.1A	038	21
759.1.008.1A	035	1	770.5.063.8B	040	11	771.5.065.8B	022	16	771.5.123.8B	002	30	772.5.037.1AB	023	20
759.1.009.1A	034	12	770.5.250.8B	010a	5	771.5.065.8B	038	6	771.5.125.8C	030	18	772.5.038.1A	023	25
760.1.003.1B	018	11	770.5.250.8B	011	6	771.5.066.8B	011a	2	771.5.129.8B	009	8	773.1.002.1A	008	4
760.4.006.1B	020	5	771.1.015.1A	032	10	771.5.066.8B	022	7	771.5.136.8B	010	10	773.5.061.8B	014	7
76266.2668	010	26	771.1.016.1A	032	11	771.5.067.8B	002	28	771.5.139.8B	010a	13	773.5.120.8B	035	14
764.1.001.1A	023	21	771.1.026.1A	005	2	771.5.067.8B	011a	24	771.5.665.2B	030	21	775.1.002.1A	024	19
764.1.003.1B	004	6	771.1.027.1A	005	8	771.5.067.8B	039	2	771.5.667.8B	026	22	775.1.011.1B	030	39
764.1.011.2A	026	16	771.1.041.1A	026a	13	771.5.069.8B	005	5	771.5.667.8B	037	6	775.1.017.1A	041	7
764.1.011.2A	030	31	771.1.047.1A	011	3	771.5.069.8B	009	10	771.5.725.8B	028	22	775.1.017.1B	019	4
764.1.015.1B	024	4	771.1.048.1A	025	2	771.5.069.8B	011a	11	771.5.727.8B	023	28	775.1.022.1A	016	4
764.1.022.1A	016	2	771.1.049.1A	012	5	771.5.069.8B	012	22	771.5.727.8B	028	7	775.1.022.1B	023	12
764.1.022.1A	021	6	771.1.052.1A	012	23	771.5.069.8B	037	10	771.5.735.8B	028	31	775.1.031.1B	026	2
764.1.024.1A	023	23	771.5.037.8B	040	13	771.5.069.8B	042	25	771.5.937.8B	032	7	775.1.031.1B	026a	3
764.1.029.1A	024	2	771.5.038.8B	040	22	771.5.071.8B	010	32	771.5.938.8B	032	5	775.1.035.1C	023	15
764.1.029.1A	040	3	771.5.040.8B	011	5	771.5.071.8B	011	15	772.1.004.2B	033	13	775.1.047.1A	021	15
764.1.029.1A	042	2	771.5.040.8B	020	13	771.5.071.8B	011a	23	772.1.005.1B	035	19	775.4.004.1A	028	15
764.1.071.1A	023	32	771.5.040.8B	039	13	771.5.071.8B	022	15	772.1.047.1B	028	10	777.5.019.7E	020	4
CATALOGUE No: 915.1.273.1B ISSUED: 10 - 07						CATALOGUE No: 915.1.273.1B ISSUED: 10 - 07								

CODE No.	Drwg.	POS. N.	CODE No.	Drwg.	POS. N.	CODE No.	Drwg.	POS. N.	CODE No.	Drwg.	POS. N.	CODE No.	Drwg.	POS. N.
777.5.036.8B	040	18	779.1.335.1A	018	19	779.5.059.1A	029	10	799.1.052.2A	017	5	814.1.081.1A	007	14
777.5.049.8B	011a	7	779.1.366.1AB	029	23	779.5.059.1A	031	10	799.1.055.1A	009	3	814.1.114.1A	001d	8
778.5.012.1A	013	20	779.1.366.1AB	030	9	780.1.005.1A	010a	6	799.1.095.1A	013	18	814.1.171.1A	019	8
779.1.007.2A	006	9	779.1.366.1AB	031	16	780.1.007.1A	023	16	799.1.096.1A	013	19	814.1.179.1A	019	1
779.1.029.2A	010a	16	779.1.397.1A	031	19	780.1.018.1A	009	2	799.1.158.1A	025	6	814.1.183.1A	042	23
779.1.039.1A	002	3	779.1.399.1A	034	4	780.5.001.1A	005	15	799.1.166.1A	026	4	814.1.208.1A	042	19
779.1.092.1A	029	13	779.1.415.1A	029	3	780.5.001.1A	011a	16	799.1.181.1A	030	33	814.1.259.1A	022	11
779.1.092.1A	031	7	779.1.417.2B	015	12	780.5.001.1A	015	25	799.1.252.1B	026a	7	814.1.260.1A	022	14
779.1.099.1B	028	2	779.1.421.1A	015	3	781.1.011.1A	016	12	799.2.077.2A	009	14	815.1.022.1A	016	5
779.1.104.1B	040	8	779.1.434.1A	010	28	786.1.055.3A	007	11	799.2.159.1A	025	7	815.1.028.1A	009	21
779.1.109.2A	006	2	779.1.445.1A	039a	13	786.1.087.1A	007	13	800.1.007.1A	007	17	818.2.009.1A	004	3
779.1.151.1A	033	1	779.1.475.1A	041	2	788.1.052.1A	005	14	800.1.008.1A	007	16	819.1.043.1A	034	11
779.1.162.2A	009	17	779.1.482.1A	021	5	788.1.054.2A	012	4	800.1.066.1A	022	6	819.2.042.1A	035	13
779.1.187.1A	008	5	779.1.486.1A	017	6	788.1.064.1A	014	6	800.1.144.1A	022	17	821.1.001.1A	002	26
779.1.198.2A	011a	3	779.1.547.1A	006	4	788.1.064.1A	014a	5	800.1.145.1A	022	13	821.1.028.1D	020	8
779.1.203.3A	002	7	779.4.005.2A	025	4	788.1.076.1A	011a	9	800.1.146.1A	022	20	821.1.068.1B	026	6
779.1.205.1AB	026	12	779.4.075.1A	011	16	788.1.076.1AA	011a	9	800.1.147.1A	022	22	821.1.068.1B	026a	8
779.1.206.1AB	026	8	779.4.076.1A	021	3	788.1.076.1AB	011a	9	8000.53724	039	25	821.1.070.1A	002	17
779.1.213.1A	024	13	779.4.107.1B	010	3	788.1.095.1A	015	9	8000.56443	029	18	821.1.075.1A	018	17
779.1.214.1C	036	2	779.4.116.1A	009	16	790.1.004.1A	023	1	8000.56443	031	13	821.1.092.3A	013	17
779.1.221.1B	024	9	779.5.001.1B	042	1	790.1.018.1A	023	2	8000.62728	028	28	821.1.093.4A	013	15
779.1.237.1A	030	32	779.5.004.1B	020	12	791.1.039.1A	020	17	8000.66774	028	27	821.1.096.1AB	030	35
779.1.247.1B	023	31	779.5.004.1B	030	17	791.1.070.1A	017	9	802.1.015.1A	017	8	821.1.098.3A	013	2
779.1.303.1B	033	8	779.5.025.1A	042	3	791.2.028.2A	007	6	808.1.046.1A	033	6	821.1.099.4A	013	1
779.1.315.1A	030	41	779.5.030.2A	015	16	799.1.025.1A	002	20	80A0.62649	023	22	821.1.103.1A	025	9
779.1.318.1A	016	9	779.5.056.1A	028	17	799.1.049.1A	002	1	80C0.05893	020	7	821.1.159.1A	016	11
779.1.331.1D	029	25	779.5.056.1A	037	18	799.1.051.2A	006	3	80N0.21507	026a	6	821.1.170.1A	026	15

INDEX

CODE No.	Drwg.	POS. N.	CODE No.	Drwg.	POS. N.	CODE No.	Drwg.	POS. N.	CODE No.	Drwg.	POS. N.	CODE No.	Drwg.	POS. N.
821.1.170.1A	030	37	829.1.285.3A	039a	12	840.1.015.1A	13	11	840.1.048.1B	13	9	851.1.010.1A	006	12
821.1.257.1A	012	8	829.1.708.1A	031	9	840.1.016.1A	13	11	840.1.049.1B	13	9	851.1.013.1A	008	14
824.1.067.1B	026	7	829.1.709.1A	029	11	840.1.017.1A	13	11	840.1.050.1B	13	9	851.4.001.1A	004	5
824.1.068.1A	026	28	830.1.144.1A	011	19	840.1.018.1A	13	11	840.1.051.1B	13	9	852.1.001.1B	033	15
824.1.069.1A	026a	12	830.1.194.1A	037	8	840.1.019.1A	13	11	840.1.052.1B	13	9	852.1.002.1B	033	15
824.1.070.1A	026a	9	830.1.195.1A	037	20	840.1.020.1A	13	11	840.1.053.1B	13	9	852.1.003.1B	033	15
825.1.033.1A	035	17	830.1.207.1B	020	19	840.1.021.1A	13	11	840.1.054.1B	13	9	852.1.005.1A	002	14
826.1.009.1A	002	33	830.1.396.1A	039a	9	840.1.022.1A	13	11	840.1.055.1B	13	9	852.1.053.2A	002	2
826.1.012.1A	010	18	830.1.404.1B	021	7	840.1.023.1A	13	11	840.1.056.1B	13	9	852.1.055.1A	035	3
827.1.096.1B	040	15	830.1.407.1A	039	20	840.1.024.1A	13	11	840.1.057.1B	13	9	852.1.057.1A	034	14
827.1.097.1B	040	5	830.1.410.1A	039	17	840.1.025.1A	13	11	840.1.058.1B	13	9	852.1.058.2A	035	6
827.1.157.1A	042	6	830.4.001.1A	021	10	840.1.026.1A	13	11	840.1.059.1B	13	9	852.1.065.1B	026	10
827.1.191.4A	038	13	832.1.003.1C	033	14	840.1.027.1A	13	11	840.2.001.1A	013	11	852.1.071.1A	030	36
827.1.211.1A	024	26	840.1.001.1A	13	11	840.1.028.1A	13	11	840.2.002.1B	013	9	852.1.072.1A	023	30
827.1.214.1B	039	10	840.1.002.1A	13	11	840.1.029.1A	13	11	841.1.002.2A	004	2	852.1.094.1A	002	19
827.1.301.1A	026a	5	840.1.003.1A	13	11	840.1.030.1A	13	11	841.1.017.1A	037	19	852.1.103.1A	028	4
827.1.395.1A	022	4	840.1.004.1A	13	11	840.1.031.1A	13	11	848.4.026.1A	032	15	852.1.104.1A	006	11
827.1.396.1A	017	7	840.1.005.1A	13	11	840.1.032.1A	13	11	848.4.027.1A	032	13	852.1.104.1B	006	11
827.1.403.1A	042	4	840.1.006.1A	13	11	840.1.033.1A	13	11	848.5.001.1A	026	21	852.1.104.1H	006	11
829.1.099.1D	037	7	840.1.007.1A	13	11	840.1.034.1A	13	11	848.5.002.1A	026	26	852.1.104.1K	006	11
829.1.134.1A	010	30	840.1.008.1A	13	11	840.1.041.1A	13	9	850.4.016.1A	040	4	852.1.104.1L	006	11
829.1.136.1A	038	25	840.1.009.1A	13	11	840.1.042.1A	13	9	850.4.047.1A	023	36	852.1.104.1M	006	11
829.1.141.1C	029	20	840.1.010.1A	13	11	840.1.043.1A	13	9	850.4.067.1A	024	29	852.1.104.1N	006	11
829.1.190.1A	039	24	840.1.011.1A	13	11	840.1.044.1A	13	9	850.4.082.1A	024	22	852.1.104.2C	006	11
829.1.236.1B	040	12	840.1.012.1A	13	11	840.1.045.1A	13	9	850.4.082.1A	041	3	852.1.104.2D	006	11
829.1.260.2A	025	8	840.1.013.1A	13	11	840.1.046.1A	13	9	851.1.001.1B	004	9	852.1.104.2E	006	11
829.1.283.1B	039a	11	840.1.014.1A	13	11	840.1.047.1B	13	9	851.1.004.1A	003	31	852.1.104.2F	006	11
CATALOGUE No: ISSUED:	915.1.273.1B 10 - 07						CATALOGUE No: ISSUED:	915.1.273.1B 10 - 07						

INDEX

CODE No.	Drwg.	POS. N.	CODE No.	Drwg.	POS. N.	CODE No.	Drwg.	POS. N.	CODE No.	Drwg.	POS. N.	CODE No.	Drwg.	POS. N.
852.1.104.2G	006	11	852.5.024.1A	002	5	853.5.010.1A	039a	1	877.1.111.1A	029	17	886.4.034.1A	009	18
852.1.104.2I	006	11	852.5.024.1A	005	16	855.5.000.1B	010	27	877.2.002.1A	018	7	886.4.037.1A	009	6
852.1.104.2J	006	11	852.5.024.1A	011a	17	856.1.001.1A	003	6	881.1.010.1C	012	18	886.4.043.1A	004	27
852.1.114.1A	011	20	852.5.024.1A	015	24	856.1.031.1A	003	16	881.1.012.1A	002	32	886.4.049.1A	019	6
852.1.120.1A	011a	20	852.5.024.1A	016	8	856.1.042.1A	024	5	881.1.035.1A	037	21	886.4.116.1A	026	29
852.1.135.1A	005a	3	852.5.024.1A	023	17	856.1.061.2A	015	8	881.1.051.1A	011	18	886.4.116.1A	030	40
852.1.151.1A	026	19	852.5.024.1A	029	4	856.1.062.2A	008	19	881.1.051.1A	011a	26	886.4.118.1A	004	26
852.1.151.1A	030	28	852.5.024.1A	030	10	856.1.064.2A	010	15	881.1.051.1A	014a	7	886.4.118.1A	010	13
852.1.157.1A	033	18	852.5.024.1A	031	17	856.1.071.1A	012	9	881.2.001.1A	004	19	886.5.003.1A	035	16
852.1.159.1A	035	15	852.5.025.1A	014	8	856.1.074.2A	015	23	882.1.003.1A	008	11	886.5.004.1A	017	10
852.1.160.1B	023	13	852.5.025.1A	042	20	860.1.004.1A	010	23	882.1.006.1A	002	16	886.5.011.1A	007	7
852.1.172.1A	002	29	852.5.026.1A	010	2	860.1.004.1A	011a	18	882.1.012.1A	012	15	88700.5665	001	10
852.1.172.1A	009	11	852.5.027.1A	030	42	861.5.003.1A	028	30	884.4.007.1A	033	4	88700.5749	001	14
852.1.172.1A	011	7	852.5.028.1A	010	31	863.1.001.1D	035	11	884.4.042.1A	009	24	88713.0123	001	4
852.1.174.1A	002	31	852.5.028.1A	011	10	863.1.002.1A	012	14	884.5.003.1A	026	5	88713.0869	001	15
852.1.174.1A	008	2	852.5.028.1A	020	16	866.1.040.1A	020	3	884.5.003.1A	026a	1	88713.0870	001	16
852.1.176.1A	011a	27	852.5.028.1A	037	2	872.1.026.1A	024	18	884.5.004.1A	035	18	88713.1010	001a	20
852.1.176.1A	014a	8	852.5.029.1A	018	14	872.1.046.1A	032	19	884.5.011.1A	011	8	88713.1038	001b	1
852.1.181.1A	034	6	852.5.029.1A	024	28	873.1.005.1A	015	13	884.5.013.1A	005a	4	88713.1040	001b	5
852.1.195.1A	005	10	852.5.029.1A	040	16	875.1.038.2A	032	16	884.5.016.1A	030	34	88713.1058	001b	8
852.1.195.1A	009	7	852.5.030.1A	039	11	875.1.048.2A	016	10	884.5.034.1A	002	22	88713.1062	001b	9
852.1.203.1A	030	20	853.1.002.1A	009	9	875.1.065.1A	001d	3	884.5.036.1A	009	25	88713.1071	001b	4
852.1.214.1A	025	11	853.1.003.1A	011a	21	876.1.066.1A	018	16	884.5.036.1A	012	7	88713.1072	001b	6
852.4.171.1A	021	14	853.1.003.1A	012	2	876.1.082.1A	018	1	886.1.013.1A	019	2	88713.1073	001b	7
852.5.001.1A	038	18	853.5.006.1A	030	19	877.1.092.1A	030	6	886.1.095.1A	011a	5	88713.1091	001	11
852.5.019.1A	020	11	853.5.008.1A	040	10	877.1.109.1A	017	13	886.4.033.1A	009	4	88713.1213	001b	3
852.5.023.1A	011a	15	853.5.009.1A	039a	15	877.1.110.1A	031	15	886.4.033.1A	011a	10	88713.1429	001	2

CODE No.	Drwg.	POS. N.	CODE No.	Drwg.	POS. N.	CODE No.	Drwg.	POS. N.	CODE No.	Drwg.	POS. N.	CODE No.	Drwg.	POS. N.
88713.1749	001a	13	88765.1006	001	5	930.5.006.2B	011	22	97900.0220	001d	21			
88713.1791	001a	14	88765.1126C	001d	24	930.5.007.1A	015	17	97900.0221	001d	22			
88713.1805	001a	3	88765.1126T	001d	16	93781.1824	032	2	97900.0222	001c	9			
88713.1806	001a	6	88765.1181	001a	5	93783.1524	011a	4	97900.0223	001c	11			
88713.1821	001a	9	88765.1188	001a	12	93785.1830	010a	8	97900.0224	001c	6			
88713.1832	001	9	88765.1298	001	3	93823.0128	004	32	97900.0225	001c	8			
88713.1886	001	13	88765.1371	001c	3	93823.2018	004	30	97900.0226	001c	12			
88713.1904	001a	15	88765.1374	001c	4	93823.2087	014	4	97900.0227	001d	7			
88713.1906	001a	19	893.1.007.1A	022	2	93823.2087	014a	6	97900.0228	001d	12			
88713.1914	001a	18	893.1.013.1A	005	11	93823.2087	022	10	97900.0229	001c	13			
88713.1920	001a	8	893.2.006.2A	010	7	93823.3075	005	7	97900.0230	001d	20			
88713.1980	001a	16	893.4.005.1A	030	5	93823.3156	010	12	97900.0231	001d	17			
88713.1994	001a	10	893.4.005.1A	031	11	93827.0114	005	12	97900.0232	001c	16			
88713.2011	001a	7	893.4.006.1A	021	2	93827.0114	009	22	97900.0234	001c	14			
88713.2036	001	8	894.1.020.1A	009	23	93827.0114	010	8	98112.0002	001	4			
88713.2060	001a	11	895.4.001.2A	020	15	94247.0014	005a	5						
88713.2066	001a	17	913.7.134.1B	040	9	94247.0014	010a	3						
88713.2068	001a	1	930.1.004.1A	028	5	94247.0014	011	12						
88713.2069	001a	2	930.4.020.1A	015	5	95836.1716	042	5						
88713.2102	001a	4	930.4.021.1A	005a	2	97900.0002	001c	2						
88713.2103	001	7	930.4.022.1A	010	20	97900.0003	001d	23						
88713.2133	001	12	930.4.023.1A	003	14	97900.0211	001c	7						
88713.2669	001	17	930.4.034.1A	005	6	97900.0215	001c	1						
88713.2676	001	1	930.4.035.1A	004	16	97900.0216	001c	5						
88765.0999	001	6	930.4.049.1A	003	30	97900.0217	001c	15						
88765.1000	001	5	930.4.052.1A	034	18	97900.0218	001d	18						
88765.1005	001	5	930.5.005.1A	011	24	97900.0219	001c	10						