





Spare parts catalogue **MONSTER S4R U.S.A.**

DUCATI *MONSTER*

DUCATI MOTOR HOLDING 	MONSTER S4R	M.Y. '07	U.S.A.
Spare Parts Department	P.N. 91511872E	Marzo - March '07	Edizione - Edition 01
DUCATI MOTOR HOLDING 	MONSTER S4R	M.Y. '07	U.S.A.
Spare Parts Department	P.N. 91511872E	Marzo - March '07	Edizione - Edition 01
DUCATI MOTOR HOLDING 	MONSTER S4R	M.Y. '07	U.S.A.
Spare Parts Department	P.N. 91511872E	Marzo - March '07	Edizione - Edition 01
DUCATI MOTOR HOLDING 	MONSTER S4R	M.Y. '07	U.S.A.
Spare Parts Department	P.N. 91511872E	Marzo - March '07	Edizione - Edition 01

GENERAL INFORMATION

The present spare parts order exactly the right spare parts

When ordering specify:

1) the part's code number followed by its description; quantity needed;

2) the motorcycle's serial number, stamped on the steering head.

Reference to right and left apply to the vehicle in terms of its direction of movement.

Spare parts drawings are general and do not represent the part.

The contents of this catalogue are general and can undergo changes without prior notice.

VALIDITY

f.m. Until V.I.N.
d.m. From V.I.N.
f.m.m. Up to engine number
d.m.m. From engine number

LIST

CAL California
CND Canada

*Ducati Motor Holding S.p.A.
Commercial and Administration Office:
Via A. Cavalieri Ducati n. 3
40132 Bologna, Italy
Telefono 051 6413111
Fax 051 406580
Internet www.ducati.com*

CATALOGUE No: 915.1.187.2E
ISSUED: 03 - 07

CATALOGUE No: 915.1.187.2E
ISSUED: 03 - 07

PAINTS



Paint	Code
"Titanio"	(PAL) 928D184
"Trasparente"	(PAL) 923I0652

page	CONTENTS
4	001 WORKSHOP SERVICE TOOLS
6	001a WORKSHOP SERVICE TOOLS
8	001b WORKSHOP SERVICE TOOLS
10	001c DDS TESTER
12	001d WORKSHOP SERVICE TOOLS
14	002 GEARCHANGE CONTROL
16	003 GEARBOX
18	004 CLUTCH
20	005 CLUTCH-SIDE CRANKCASE COVER
22	005a CLUTCH-SIDE CRANKCASE COVER
24	006 CONNECTING RODS
26	007 CYLINDERS - PISTONS
28	008 TIMING SYSTEM
30	009 FILTERS AND OIL PUMP
32	010 CRANKCASE HALVES
34	010a CRANKCASE HALVES
36	011 WATER PUMP-ALTR-SIDE CRNKCE COVER
38	011a WATER PUMP-ALTR-SIDE CRNKCE COVER
40	012 ELECTRIC STARTING AND IGNITION
42	013 CYLINDER HEAD : TIMING SYSTEM
44	014 MANIFOLDS AND CYLINDER HEAD COVERS
46	014a CYLINDER HEAD COVERS
48	015 CYLINDER HEAD
50	016 OIL COOLER
52	017 THROTTLE BODY
54	018 AIR INTAKE - OIL BREATHER
56	019 FUEL SYSTEM
58	020 FUEL TANK
60	021 RADIATOR
62	022 COOLING SYSTEM
64	023 EXHAUST SYSTEM
66	024 FRAME
68	025 STANDS
70	026 GEARCHANGE LEVER - FOOTREST
72	026a REAR FOOTRESTS
74	027 FRONT FORKS
76	028 HANDLEBAR AND CONTROLS
78	029 FRONT BRAKE
80	030 REAR BRAKE
82	031 CLUTCH CONTROL
84	032 REAR SUSPENSION
86	033 SWINGARM AND DRIVE CHAIN
88	034 FRONT AND REAR WHEELS
90	035 REAR WHEEL AXLE
92	036 INSTRUMENT PANEL
94	037 HEADLIGHT
96	038 NUMBER PLATE HOLDER - TAIL LIGHT
98	039 ELECTRICAL SYSTEM
100	039a BATTERY SUPPORT
102	040 SEAT
104	041 HEADLIGHT FAIRING
106	042 EVAPORATIVE EMISSIONS CANISTER
108	043 DATA PLATE POSITIONS

DRAWING 001 WORKSHOP SERVICE TOOLS

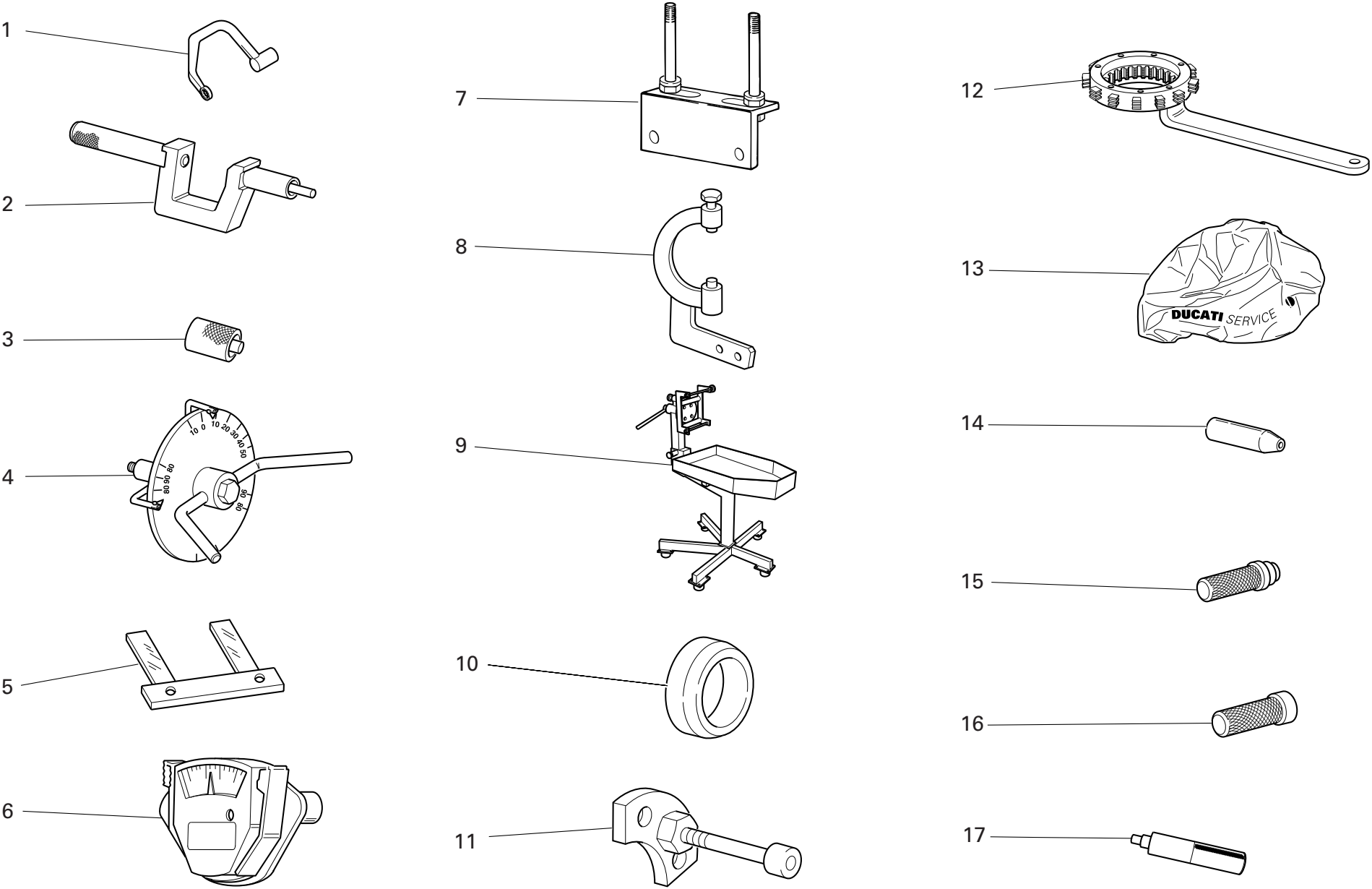

DRAWING 001 WORKSHOP SERVICE TOOLS

NOTES NO.	CODE NO.	DESCRIPTION	VALIDITY	Q.TY 
1	88713.2676	Head nuts holder wrench		1
2	88713.1429	Tool to drive valve seal ring ø7		1
3	88765.1298	Spacer for checking lower valve shim		1
4	88713.0123	Degree wheel holder tool for ignition advance check		1
4	98112.0002	Degree wheel		1
5	88765.1000	Fork feeler gauge 0.1 mm		1
5	88765.1005	Fork feeler gauge 0,2 mm		1
5	88765.1006	Fork feeler gauge 0.3 mm		1
6	88765.0999	Timing belt control gauge		1
7	88713.2103	Head mounting base		1
8	88713.2036	Flywheel Wrench		1
9	88713.1832	Bench for engine repair		1
10	88700.5665	Sleeve for installing clutch bell gear		1
11	88713.1091	Plate for positioning gear engagement fork		1
12	88713.2133	Wrench to hold cluch housing drum steady		1
13	88713.1886	Engine canvas		1
14	88700.5749	Crankcases assembling cap		1
15	88713.0869	Tool for assembling water pump front seal		1
16	88713.0870	Tool for assembling water pump front seal		1
17	88713.2669	Roller cage fitting tool on primary shaft		1

NOTES NO.	CODE NO.	DESCRIPTION	VALIDITY	Q.TY 
-----------	----------	-------------	----------	--

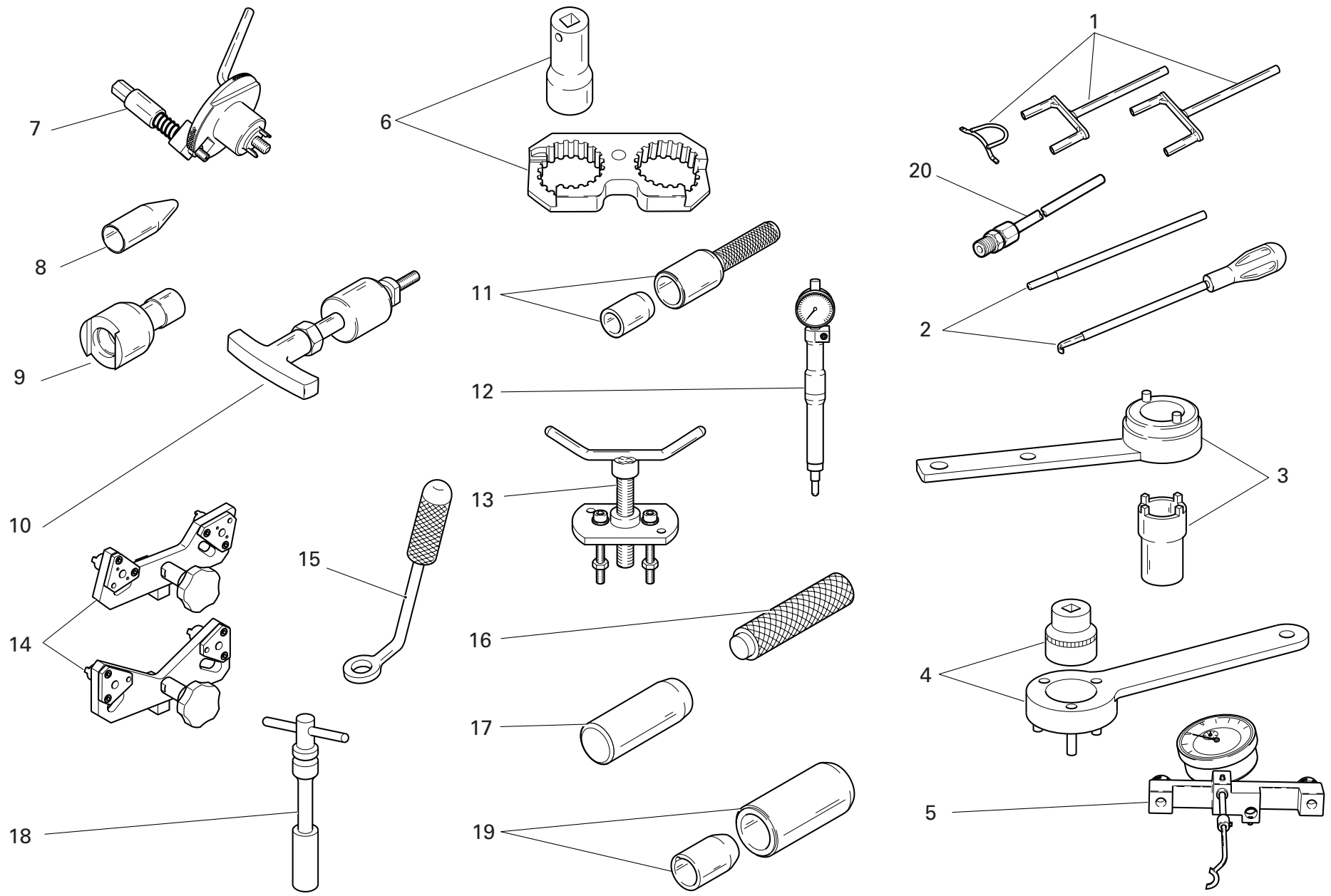

DRAWING 001a WORKSHOP SERVICE TOOLS

NOTES NO.	CODE NO.	DESCRIPTION	VALIDITY	Q.TY 
1	88713.2068	Closing rocker pre-load kit		1
2	88713.2069	Rocker spring pre-load compound kit		1
3	88713.1805	Driving roller tightening tool		1
4	88713.2102	Primary drive gear tightening tool		1
5	88765.1181	Valve lift gauge		1
6	88713.1806	Reaction tool for belt roller tightening		1
7	88713.2011	Tool to hold crankshaft in TDC position		1
8	88713.1920	Tool to fit O-rings onto stud bolts		1
9	88713.1821	Wrench to tighten tensioning bolts		1
10	88713.1994	Rocker shaft extractor		1
11	88713.2060	Seal ring driving tool		1
12	88765.1188	T.D.C. control gauge		1
13	88713.1749	Drive roller puller		1
14	88713.1791	Belt roller timing tool		1
15	88713.1904	Half-rings mounting punch tool		1
16	88713.1980	Drift to drive retainers onto shafts		1
17	88713.2066	Tool to fit cam blanking caps		1
18	88713.1914	Spark plug tool		1
19	88713.1906	Tool to fit seals on camshafts		1
20	88713.1010	Union for exhaust gas suction		1

NOTES NO.	CODE NO.	DESCRIPTION	VALIDITY	Q.TY 
-----------	----------	-------------	----------	--

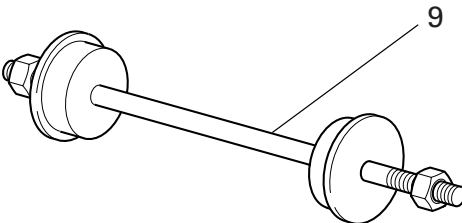
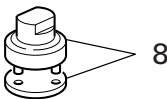
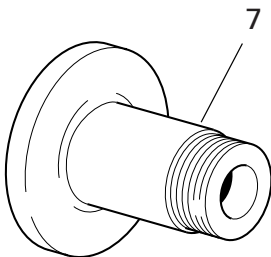
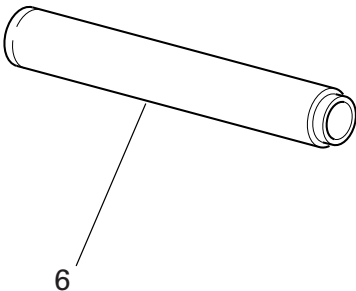
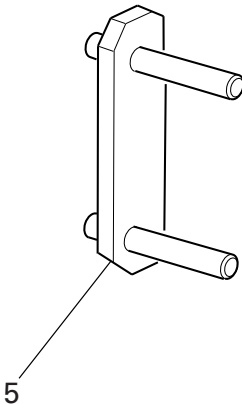
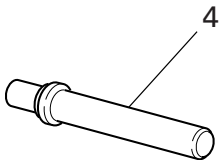
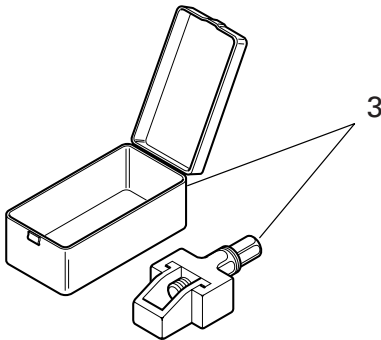
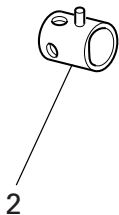
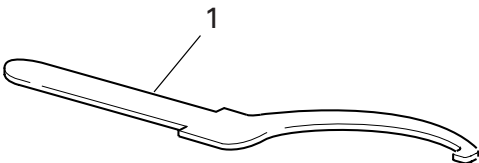

DRAWING 001b WORKSHOP SERVICE TOOLS

NOTES NO.	CODE NO.	DESCRIPTION	VALIDITY	Q.TY 
1	88713.1038	Wrench for adjusting the eccentric hub		1
2	0000.70139	Wrench for front wheel spindle		1
3	88713.1213	Tool for assembling chain		1
4	88713.1071	Stopper for assembling the rocker needle bearings		1
5	88713.1040	Frame/engine mount		1
6	88713.1072	Stopper for driving the half bearing of the steering head base		1
7	88713.1073	Tool for balancing rear wheel		1
8	88713.1058	Wrench for assembling the steering head cap		1
9	88713.1062	Tool for assembling the steering head bearings		1

NOTES NO.	CODE NO.	DESCRIPTION	VALIDITY	Q.TY 
-----------	----------	-------------	----------	--

DRAWING 001c DDS TESTER

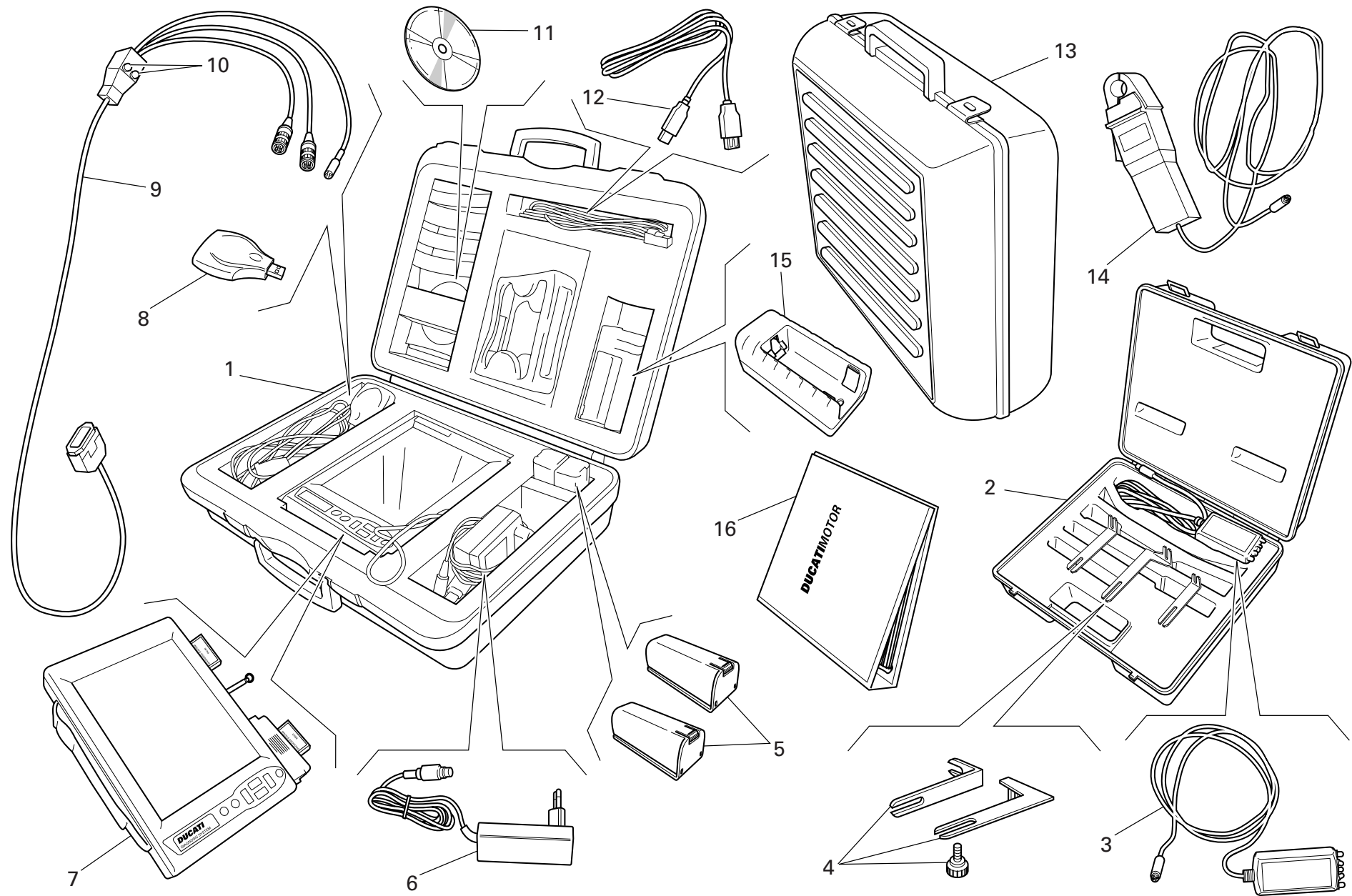

DRAWING 001c DDS TESTER

NOTES NO.	CODE NO.	DESCRIPTION	VALIDITY	Q.TY 
1	97900.0215	DDS (Ducati Diagnosis System) + manifold vacuum meter. kit		1
2	97900.0002	Belt tensioning kit		1
3	88765.1371	Sensor		1
4	88765.1374	Bracket		1
5	97900.0216	Battery		2
6	97900.0224	Feeder		1
7	97900.0211	Bare DDS		1
8	97900.0225	(USB) Memory card reader		1
9	97900.0222	Main cable 1060838		1
10	97900.0219	Fuse		2
11	97900.0223	Software DDS CD		1
12	97900.0226	(USB) Cable extension		1
13	97900.0229	Black case with sponge rubber		1
14	97900.0234	Amperometer plier		1
15	97900.0217	Battery charger		1
16	97900.0232	DDS manual		1

NOTES NO.	CODE NO.	DESCRIPTION	VALIDITY	Q.TY 
-----------	----------	-------------	----------	--

DRAWING 001d WORKSHOP SERVICE TOOLS

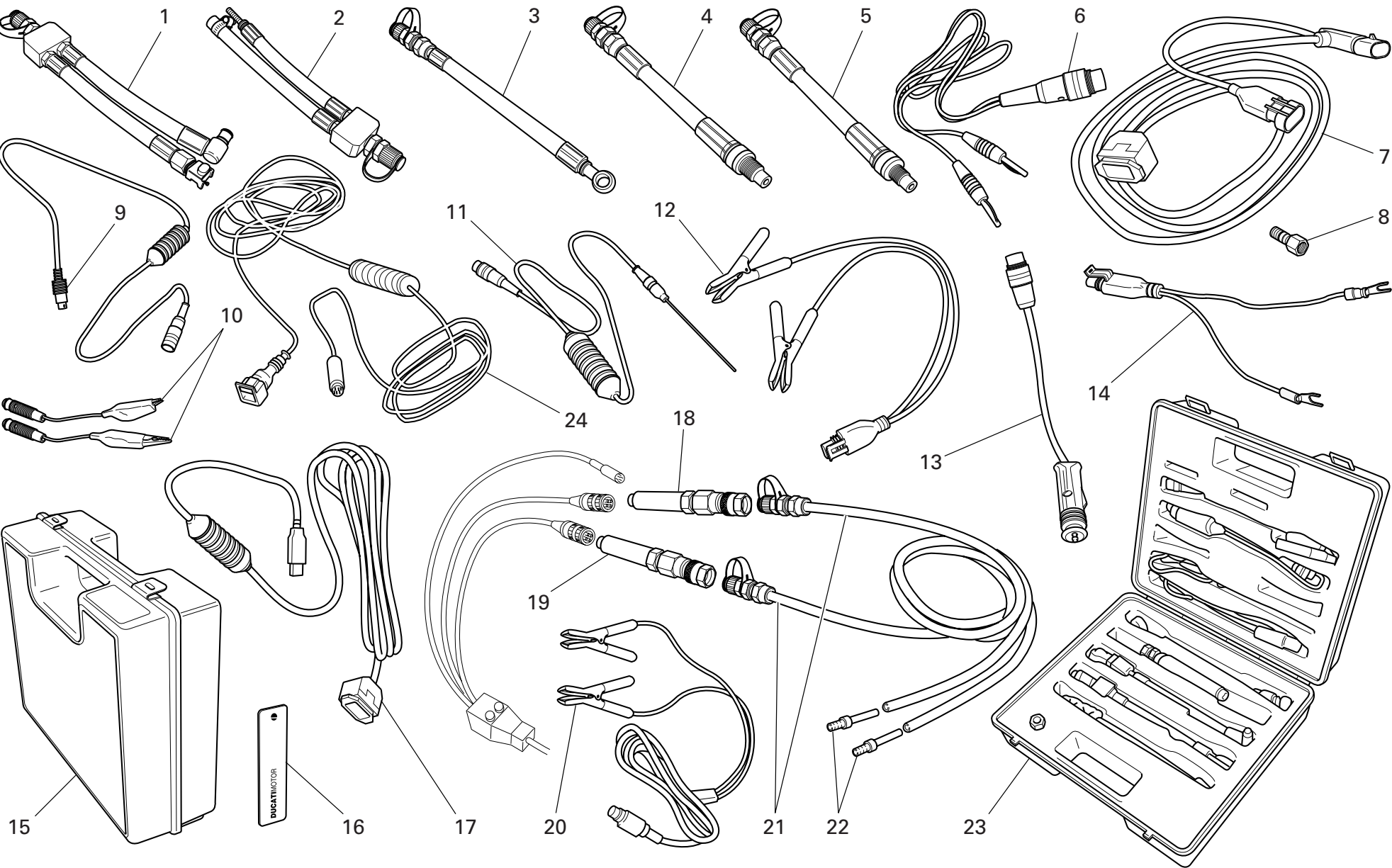

DRAWING 001d WORKSHOP SERVICE TOOLS

NOTES NO.	CODE NO.	DESCRIPTION	VALIDITY	Q.TY 
1	590.1.189.1A	Fuel pressure line HS.		1
2	590.1.190.1A	Fuel pressure line ST/SS/M.		1
3	875.1.065.1A	Oil pressure line		1
4	552.1.037.1A	Fitting - cylinder compression M12		1
5	552.1.038.1A	Fitting - cylinder compression M10		1
6	514.1.037.1A	Cable Volt PF DUC 21		1
7	97900.0227	Main cable D607		1
8	814.1.114.1A	Oil pressure fitting		1
9	514.1.032.1A	Cable for supplementary tests		1
10	514.1.035.1A	Red clamp cable		1
10	514.1.036.1A	Black clamp cable		1
11	552.1.040.1A	Temperature probe		1
12	97900.0228	Battery connection adapter		1
13	514.1.033.1A	Electric lighter connection adapter (ST)		1
14	514.1.038.1A	Battery connection adapter		1
15	698.1.033.1A	Red case with sponge rubber		1
16	88765.1126T	DUCATI sticker RH/LH side		2
17	97900.0231	(USB) Adaptor		1
18	97900.0218	Depressure sensor		1
19	552.1.039.1A	Pressure sensor		1
20	97900.0230	Feeder		1
21	97900.0220	Depressure/pressure line		2
22	97900.0221	Union		4
23	97900.0003	Pressure kit		1
24	88765.1126C	Cable for potentiometer adjustment		1

NOTES NO.	CODE NO.	DESCRIPTION	VALIDITY	Q.TY 
-----------	----------	-------------	----------	--

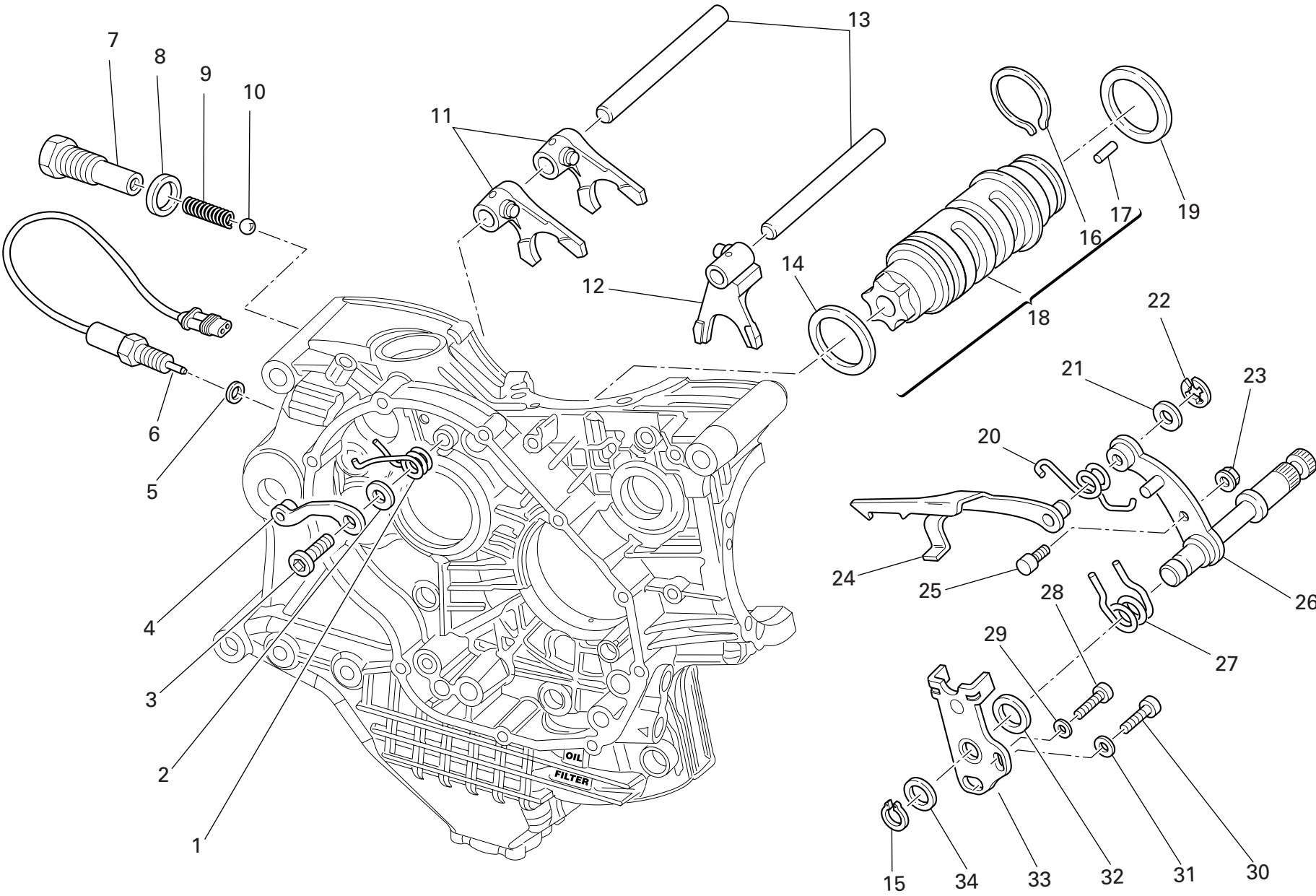

NOTES NO.	CODE NO.	DESCRIPTION	VALIDITY	Q.TY 
1	799.1.049.1A	Return spring		1
2	852.1.053.2A	Washer		1
3	779.1.039.1A	Special screw		1
4	455.2.003.1A	Gear stopper assembly		1
5	852.5.024.1A	Gasket th.1		1
6	539.1.021.1B	Switch		1
7	779.1.203.3A	Special screw		1
8	0272.91.090	Gasket		1
9	0660.13.143	Gear selector spring		1
10	76835.1134	Ball		1
11	180.1.001.1A	1st,4th-2nd,3rd gear selector fork		2
12	180.1.002.1A	5th,6th gear selector fork		1
13	0660.13.070	Fork pin		2
14	852.1.005.1A	Shim th. 1		1
15	73500.1542	Circlip		1
16	882.1.006.1A	Needle retaining ring (square cross-section)		1
17	821.1.070.1A	Pin		6
18	182.2.018.1A	Complete gearbox drum		1
19	0660.13.060	Shim th. 1		1
19	852.1.094.1A	Shim th. 0.9		1
20	799.1.025.1A	Fork return spring		1
21	0400.09.050	Shim th. 0.5		1
21	0765.92.205	Shim th. 0.2		2
22	884.5.034.1A	Ring		1
23	748.1.040.1A	Nut		1
24	180.1.008.1A	Gearbox drum control fork		1
25	0660.13.165	Gearchange lever pin		1

NOTES NO.	CODE NO.	DESCRIPTION	VALIDITY	Q.TY 
26	821.1.001.1A	Pin with gearchange lever		1
27	0799.13.110	Gearchange lever return spring		1
28	771.1.026.3A	Screw		1
29	852.1.172.1A	Washer		1
30	771.5.123.8B	Screw		1
31	852.1.174.1A	Washer		1
32	881.1.012.1A	Centering ring		1
33	826.1.009.1A	Stopper plate		1
34	0400.29.125	Shim th. 0.2		2
34	0400.29.126	Shim th. 0.5		1

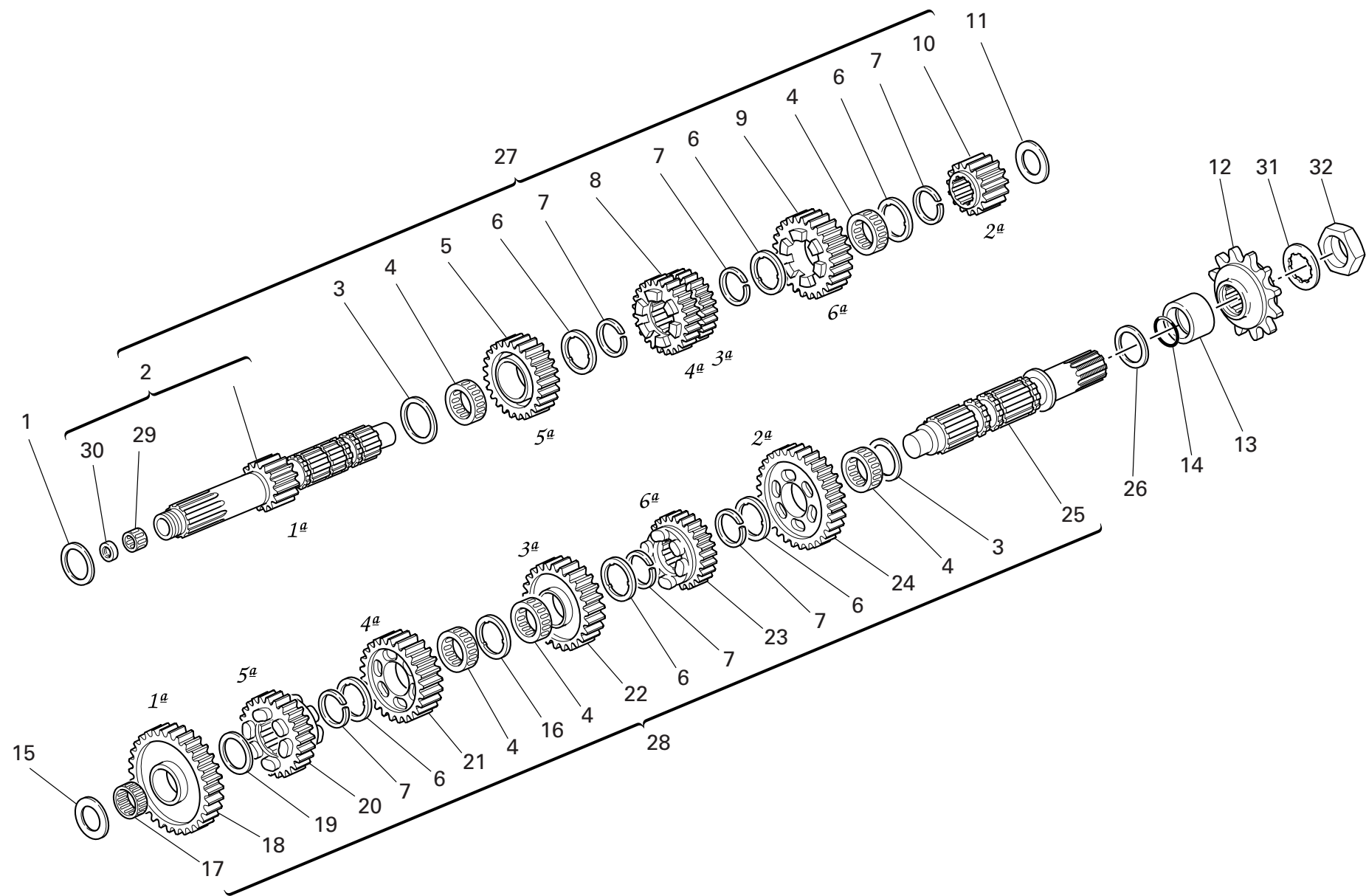

DRAWING

003

GEARBOX

NOTES NO.	CODE NO.	DESCRIPTION	VALIDITY	Q.TY	
1	0251.47.054	Shim th. 1.2		1	
2	150.2.006.1B	Gearbox main shaft		1	
3	0670.16.150	Shim th. 0.5		2	
4	701.4.005.1A	Needle bearing		5	
5	172.1.004.2A	Driving gear 5th sp.		1	
6	856.1.001.1A	Grooved washer th. 0.5		6	
7	0670.16.145	Snap ring		6	
8	172.1.003.2A	Driving gear 3rd/4th sp.		1	
9	172.1.005.2A	Driving gear 6th sp.		1	
10	172.1.002.1B	Driving gear 2nd sp.		1	
11	713.1.014.1E	Shim th. 1.6		1	
12	449.A.045.1A	Chain sprocket Z=15		1	
13	713.1.157.1A	Spacer		1	
14	930.4.023.1A	O-ring		1	
15	713.1.266.1A	Spacer th. 3,15		1	
16	856.1.031.1A	Grooved washer th. 0.5		1	
17	76402.0002	Needle bearing		1	
18	172.1.006.1B	Driven gear 1st sp.		1	
19	0670.16.155	Shim th. 1		1	
20	172.1.010.2A	Driven gear 5th sp.		1	
21	172.1.009.2A	Driven gear 4th sp.		1	
22	172.1.008.1A	Driven gear 3rd sp.		1	
23	172.1.011.2A	Driven gear 6th sp.		1	
24	172.1.007.1B	Driven gear 2nd sp.		1	
25	149.1.032.3A	Gearbox lay shaft		1	
26	0670.16.170	Shim th. 0.8		1	
27	150.2.005.2A	Complete main shaft		1	

CATALOGUE No:

ISSUED:

915.1.187.2E

03 - 07

NOTES NO.	CODE NO.	DESCRIPTION	VALIDITY	Q.TY	
28	150.2.087.1A	Complete lay shaft		1	
29	702.5.044.1A	Needle bearing		1	
30	930.4.049.1A	Seal ring		1	
31	851.1.004.1A	Lock washer		1	
32	750.1.007.1A	Nut		1	

CATALOGUE No:

ISSUED:

915.1.187.2E

03 - 07

DRAWING 004

CLUTCH

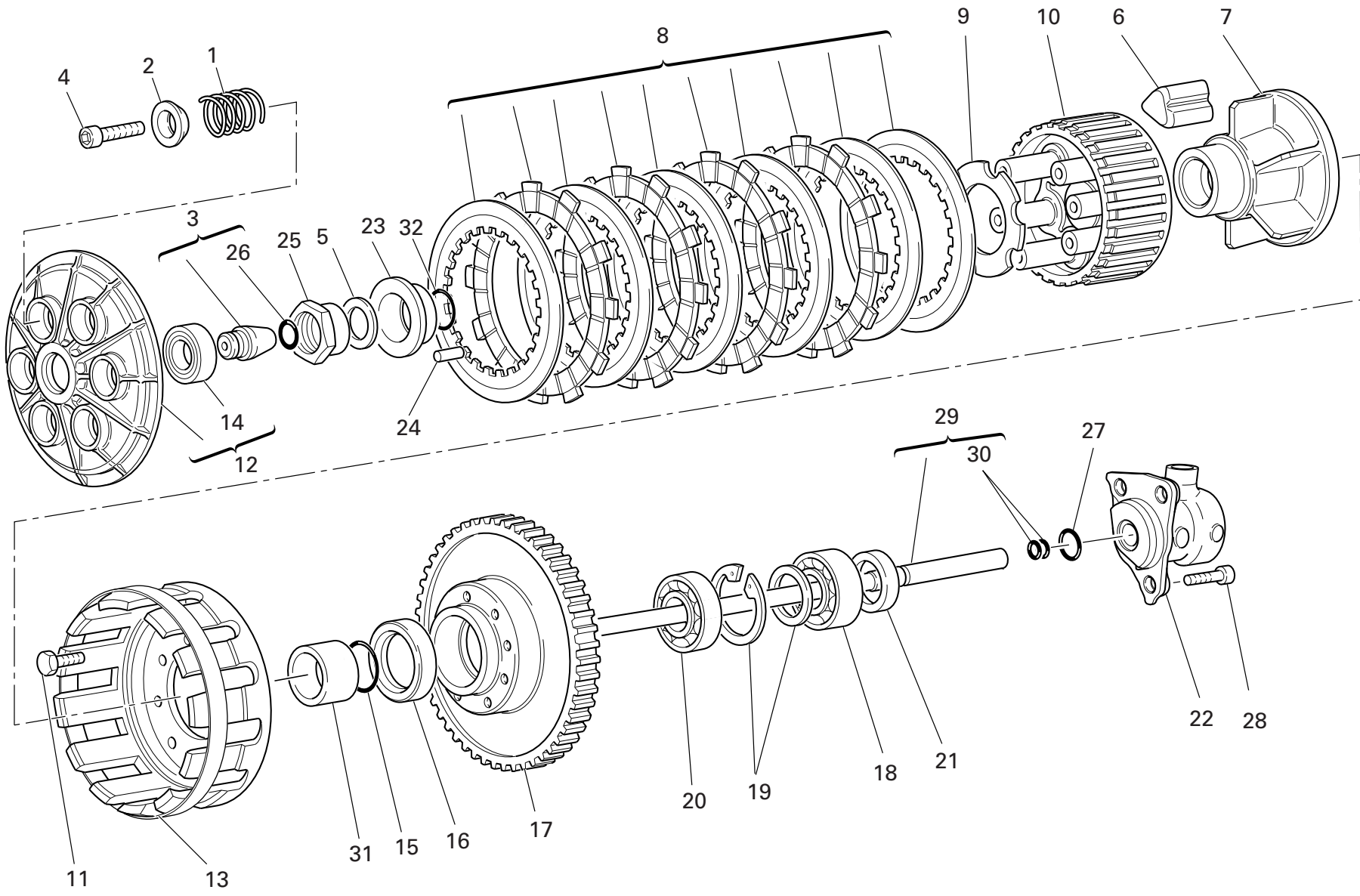

DRAWING 004 CLUTCH

NOTES NO.	CODE NO.	DESCRIPTION	VALIDITY	Q.TY 
1	0659.16.555	Clutch spring		6
2	841.1.002.2A	Retainer		6
3	818.2.009.1A	Clutch control pin		1
4	771.5.043.8B	Screw		6
5	851.4.001.1A	Lock washer		1
6	764.1.003.1B	Rubber pad		12
7	162.1.001.1B	Plate holder hub		1
8	190.2.011.1A	Clutch plates set		1
9	851.1.001.1B	Lock washer		1
10	196.1.001.2B	Clutch drum		1
11	70610.8120	Screw		8
12	194.2.015.2A	Pressure plate		1
13	198.1.029.1A	Clutch housing		1
14	702.5.016.1A	Bearing		1
15	463.2.053.7A	O-ring		1
16	930.4.035.1A	Seal ring		1
17	170.2.032.1A	Clutch/crankshaft gears pair		1
18	75113.2566	Bearing		1
19	881.2.001.1A	Circlip - spacer		1
20	702.4.017.1A	Bearing		1
21	0660.16.145	Spacer		1
22	195.4.003.1A	Piston assembly		1
23	710.1.002.1A	Bush		1
24	74224.0570	Pin		1
25	750.1.002.1B	Nut		1
26	0400.17.030	O-ring		1
27	886.4.043.1A	O-ring		1

CATALOGUE No: 915.1.187.2E
ISSUED: 03 - 07

NOTES NO.	CODE NO.	DESCRIPTION	VALIDITY	Q.TY 
28	771.5.065.8B	Screw		3
29	117.2.006.1A	Clutch control rod		1
30	93823.2018	O-ring		2
31	713.1.012.1B	Spacer		1
32	93823.0128	O-ring		1

CATALOGUE No: 915.1.187.2E
ISSUED: 03 - 07

DRAWING 005

CLUTCH-SIDE CRANKCASE COVER

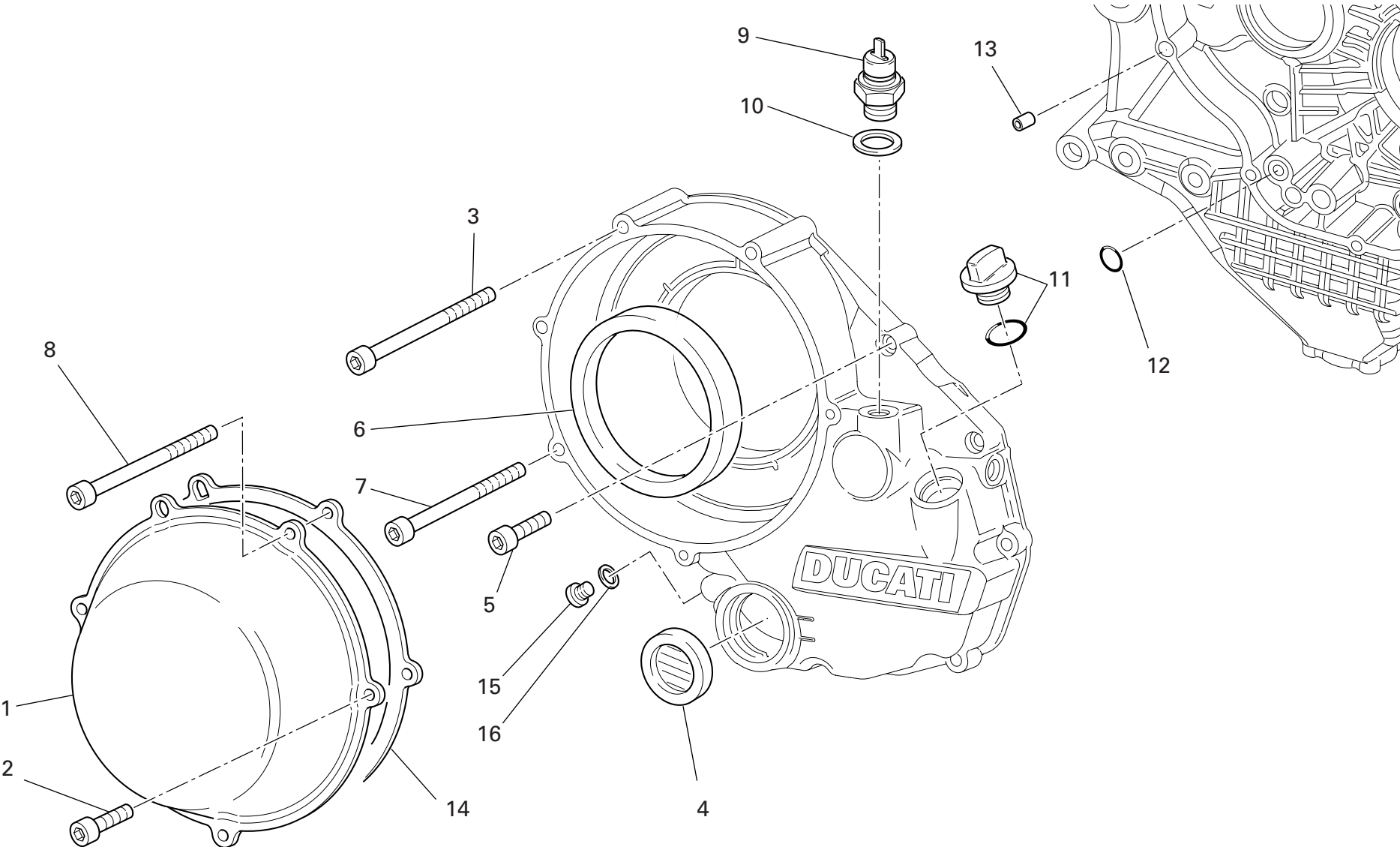

DRAWING 005 CLUTCH-SIDE CRANKCASE COVER

NOTES NO.	CODE NO.	DESCRIPTION	VALIDITY	Q.TY 
1	243.1.025.1AD	Clutch protection cover		1
2	771.1.026.1A	Screw		2
3	771.5.078.8B	Screw		1
4	254.4.001.2A	Oil level sight glass		1
5	771.5.069.8B	Screw		6
6	930.4.034.1A	Ring		1
7	771.5.079.8B	Screw		1
8	771.1.027.1A	Screw		2
9	539.4.030.2A	Switch		1
10	852.1.195.1A	Gasket th.2		1
11	893.2.013.1A	Complete cap		1
12	93827.0114	O-ring		1
13	711.1.160.1A	Locating bush		1
14	788.1.052.1A	Clutch cover gasket		1
15	780.5.001.1A	Cap		1
16	852.5.024.1A	Gasket th.1		1

NOTES NO.	CODE NO.	DESCRIPTION	VALIDITY	Q.TY 

DRAWING 005a CLUTCH-SIDE CRANKCASE COVER

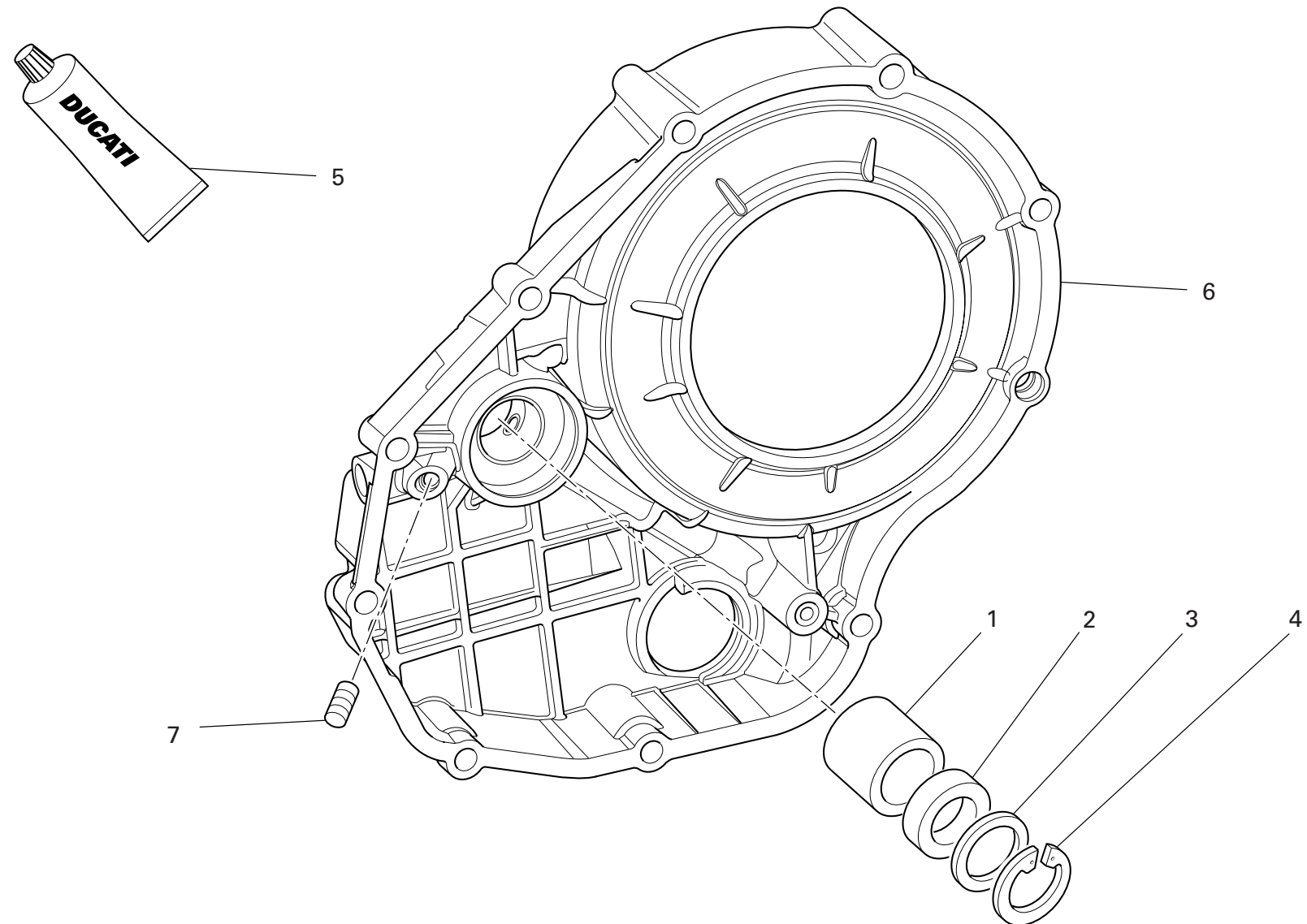

DRAWING 005a CLUTCH-SIDE CRANKCASE COVER

NOTES NO.	CODE NO.	DESCRIPTION	VALIDITY	Q.TY
				
1	0665.49.680	Bush		1
2	930.4.021.1A	Seal ring		1
3	852.1.135.1A	Shim th. 1		1
4	884.5.013.1A	Circlip		1
5	94247.0014	Fluid sealant		1
6	243.2.038.3A	Cover clutch side		1
7	417.6.011.3A	Threaded dowel		1

NOTES NO.	CODE NO.	DESCRIPTION	VALIDITY	Q.TY
				

DRAWING 006

CONNECTING RODS

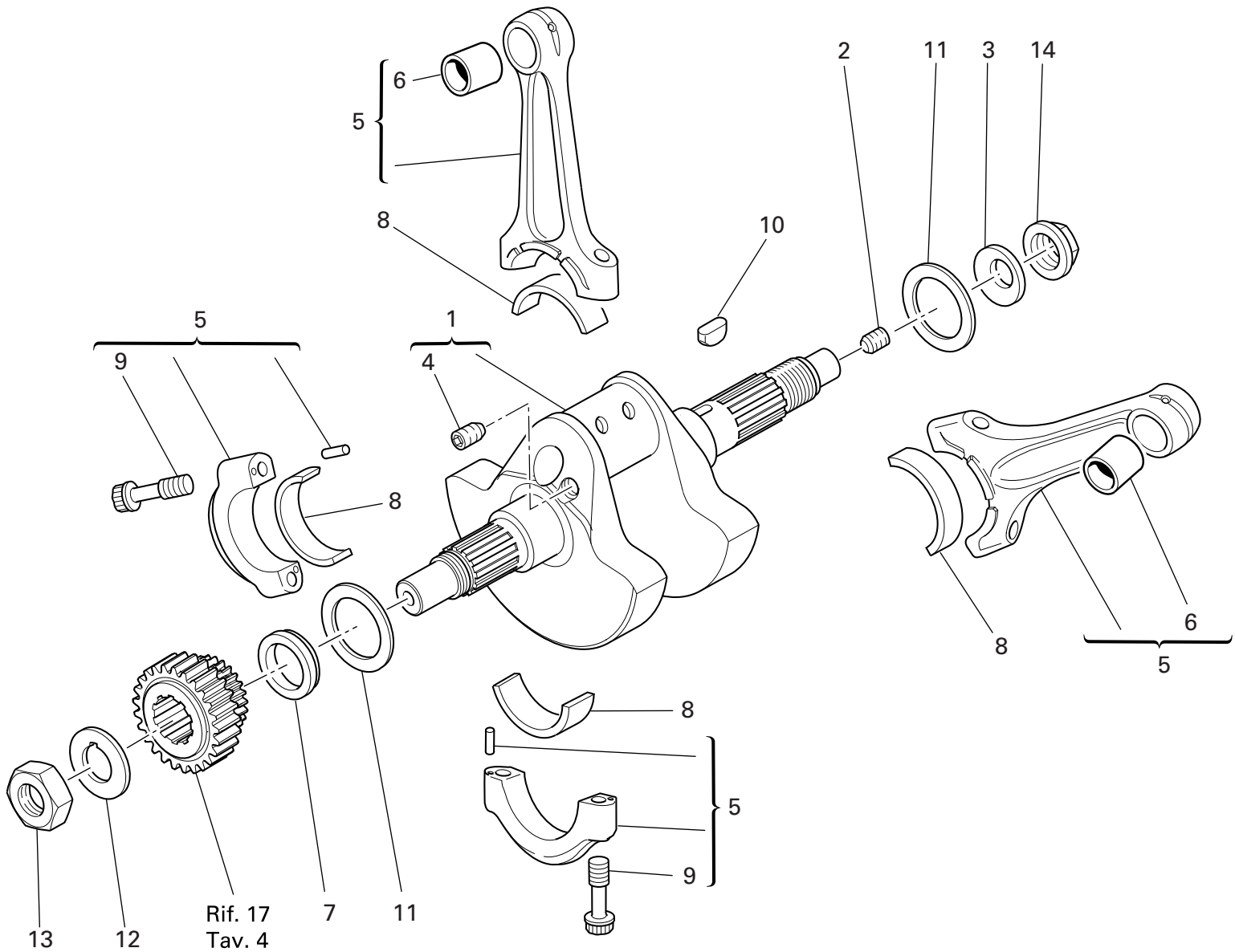

DRAWING 006 CONNECTING RODS

NOTES NO.	CODE NO.	DESCRIPTION	VALIDITY	Q.TY
1	146.2.122.1A	Crankshaft		1
2	779.1.109.1A	Special screw		1
3	799.1.051.2A	Spring washer		1
4	779.5.060.1A	Threaded dowel		1
5	158.2.020.1A	Connecting rods pair		1
6	711.1.089.1A	Bush		2
7	710.1.061.1A	Spacer		1
8	112.1.012.1AB	Half-bearing (BLUE)		2
8	112.1.012.1AC	Half-bearing (YELLOW)		2
9	779.1.007.2A	Special screw		4
10	0755.29.025	Woodruff key		1
11	852.1.104.1A	Shim th. 1.9		2
11	852.1.104.1B	Shim th. 1.95		2
11	852.1.104.1H	Shim th. 2.25		2
11	852.1.104.1K	Shim th. 2,4		2
11	852.1.104.1L	Shim th. 2,45		2
11	852.1.104.1M	Shim th. 2.5		2
11	852.1.104.1N	Shim th. 2.55		2
11	852.1.104.2C	Shim th. 2		2
11	852.1.104.2D	Shim th. 2,05		2
11	852.1.104.2E	Shim th. 2,1		2
11	852.1.104.2F	Shim th. 2,15		2
11	852.1.104.2G	Shim th. 2.2		2
11	852.1.104.2I	Shim th. 2.3		2
11	852.1.104.2J	Shim th. 2.35		2
12	851.1.010.1A	Lock washer		1
13	750.1.057.1A	Nut		1

CATALOGUE No: 915.1.187.2E
ISSUED: 03 - 07

NOTES NO.	CODE NO.	DESCRIPTION	VALIDITY	Q.TY
14	750.1.012.2A	Nut		1

CATALOGUE No: 915.1.187.2E
ISSUED: 03 - 07

DRAWING 007 CYLINDERS - PISTONS

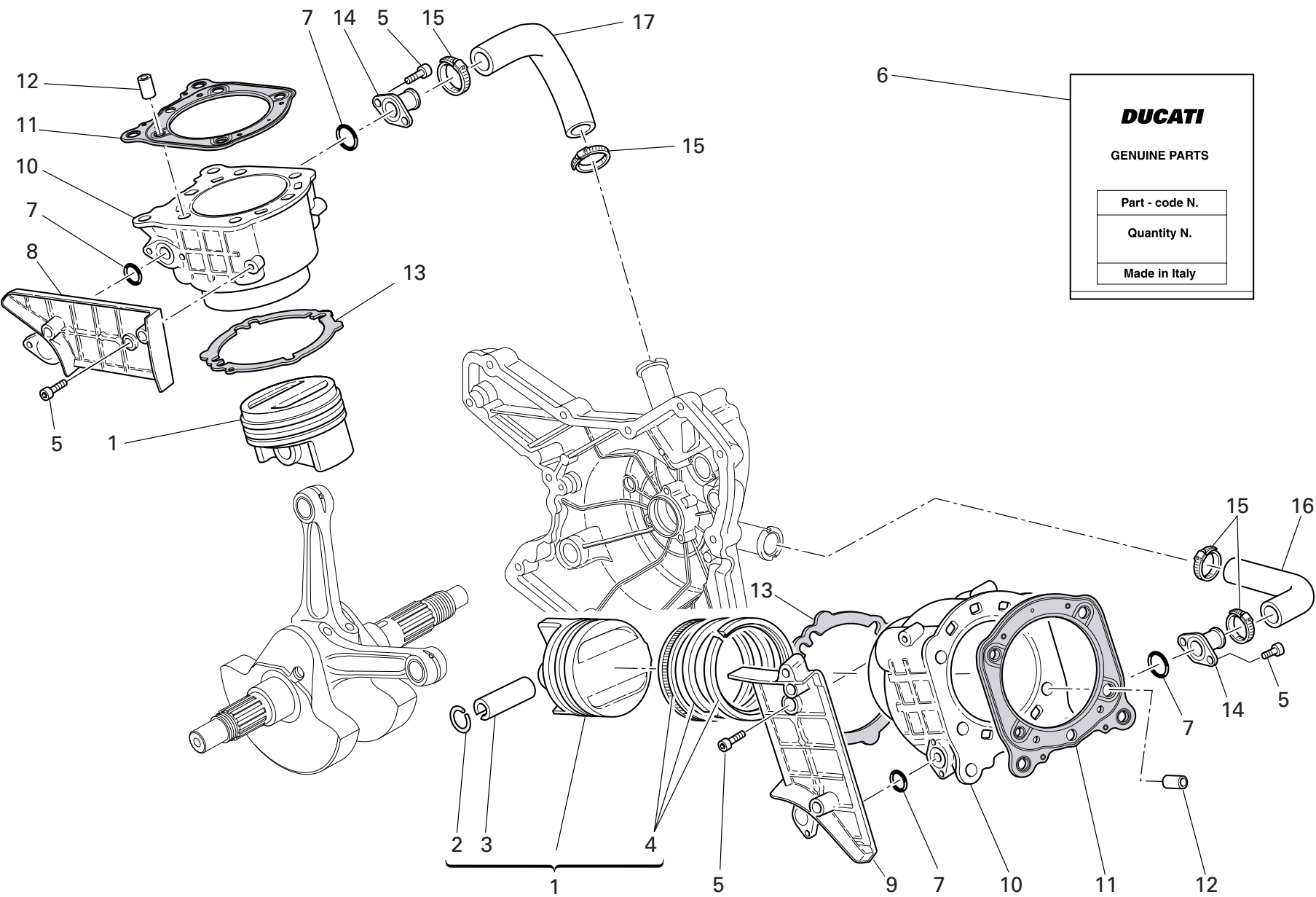

DRAWING 007 CYLINDERS - PISTONS

NOTES NO.	CODE NO.	DESCRIPTION	VALIDITY	Q.TY 
1	122.2.064.2A	Complete piston ø100		2
2	121.1.079.1A	Piston pin circlip		4
3	121.1.078.1B	Piston pin		2
4	121.2.031.1A	Piston rings set		2
5	771.5.065.8B	Screw		10
6	791.2.028.2A	Gaskets set		1
7	886.5.011.1A	O-Ring		4
8	247.1.120.1A	Cover		1
9	247.1.155.2A	Cover		1
10	120.2.083.4A	Cylinder-piston fit		2
11	786.1.055.3A	Head-cylinder gasket		2
12	711.1.093.2A	Bush		4
13	786.1.087.1A	Cylinder-crankcase gasket th. 0.4		2
14	814.1.081.1A	Water inlet union to cylinders		2
15	741.4.002.1A	Hose guide		4
16	800.1.008.1A	Horizontal cylinder water inlet hose		1
17	800.1.007.1A	Vertical cylinder water inlet hose		1

NOTES NO.	CODE NO.	DESCRIPTION	VALIDITY	Q.TY 
-----------	----------	-------------	----------	--

DRAWING 008

TIMING SYSTEM

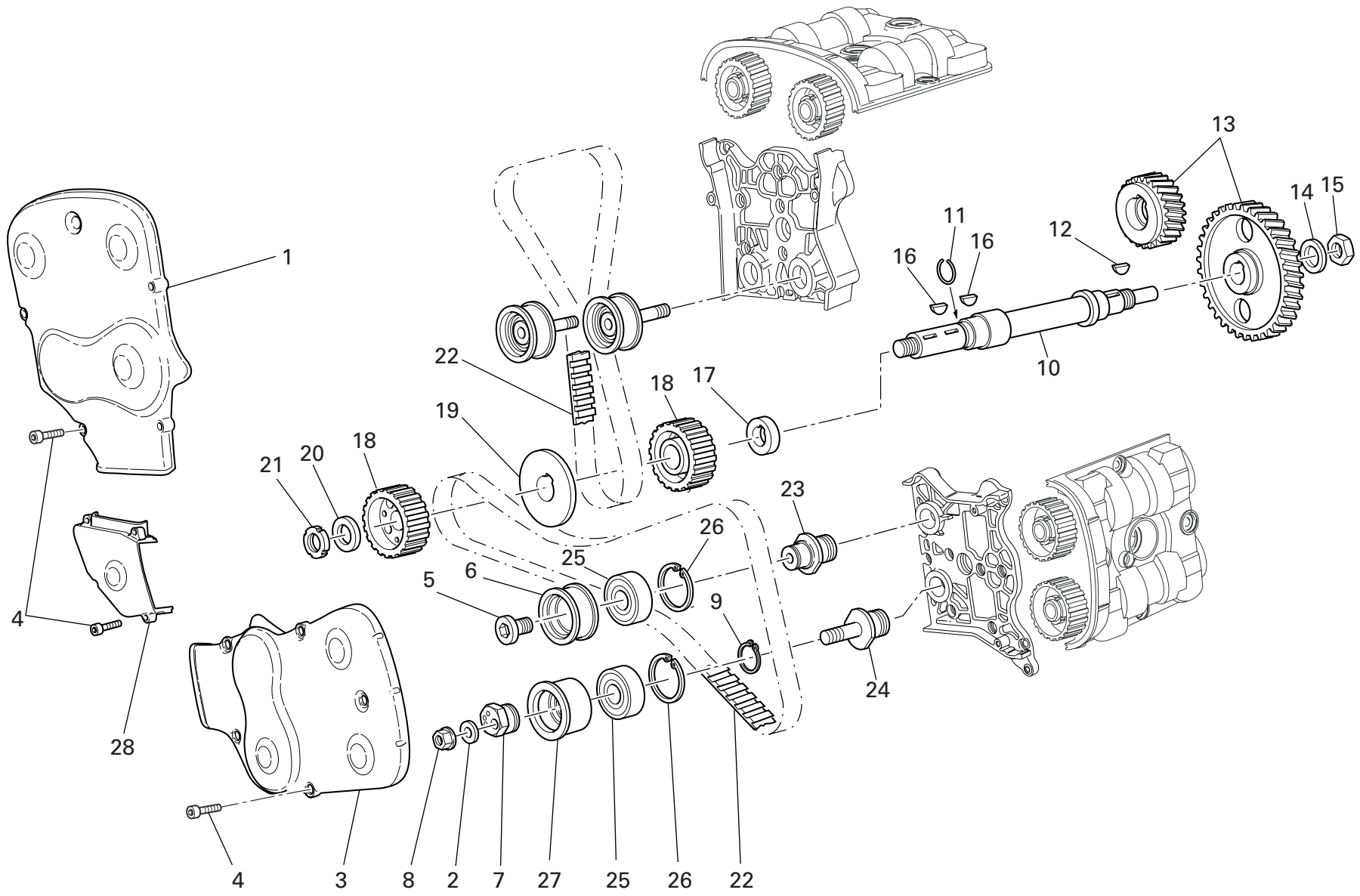

DRAWING

008

TIMING SYSTEM

NOTES NO.	CODE NO.	DESCRIPTION	VALIDITY	Q.TY	
1	245.1.045.1AB	Vertical belt outer cover (BLACK)		1	
2	852.1.174.1A	Washer		2	
3	245.1.046.1AB	Horizontal belt outer cover (BLACK)		1	
4	773.5.069.8B	Screw		13	
5	779.1.187.1A	Setscrew		2	
6	451.1.018.2A	Bush		2	
7	451.1.043.1A	Tensioner eccentric		2	
8	749.4.008.1A	Nut		2	
9	73500.2054	Snap ring		2	
10	147.1.014.2A	Timing lay shaft		1	
11	882.1.003.1A	Snap ring		1	
12	0755.29.025	Woodruff key		2	
13	171.2.020.2B	Timing gears pair		1	
14	851.1.013.1A	Lock washer		1	
15	0124.40.060	Hexagon nut		1	
16	74172.1008	Woodruff key		2	
17	716.1.073.2A	Spacer		1	
18	255.1.010.3B	Timing belt roller		2	
19	856.1.062.2A	Belt roller separating washer		1	
20	716.1.072.2A	Spacer		1	
21	703.5.006.2A	Elastic-stop ring nut		1	
22	737.4.012.4A	Timing drive toothed belt		2	
23	451.1.017.1A	Fixed tensioner roller pin		2	
24	451.1.044.1A	Tensioner roller pin		2	
25	702.4.058.1A	Bearing		4	
26	73503.3804	Circlip		4	
27	451.1.042.1A	Movable tensioner roller bush		2	

CATALOGUE No:

ISSUED:

915.1.187.2E

03 - 07

NOTES NO.	CODE NO.	DESCRIPTION	VALIDITY	Q.TY	
28	245.1.027.1AB	Outer central cover (BLACK)		1	

CATALOGUE No:

ISSUED:

915.1.187.2E

03 - 07

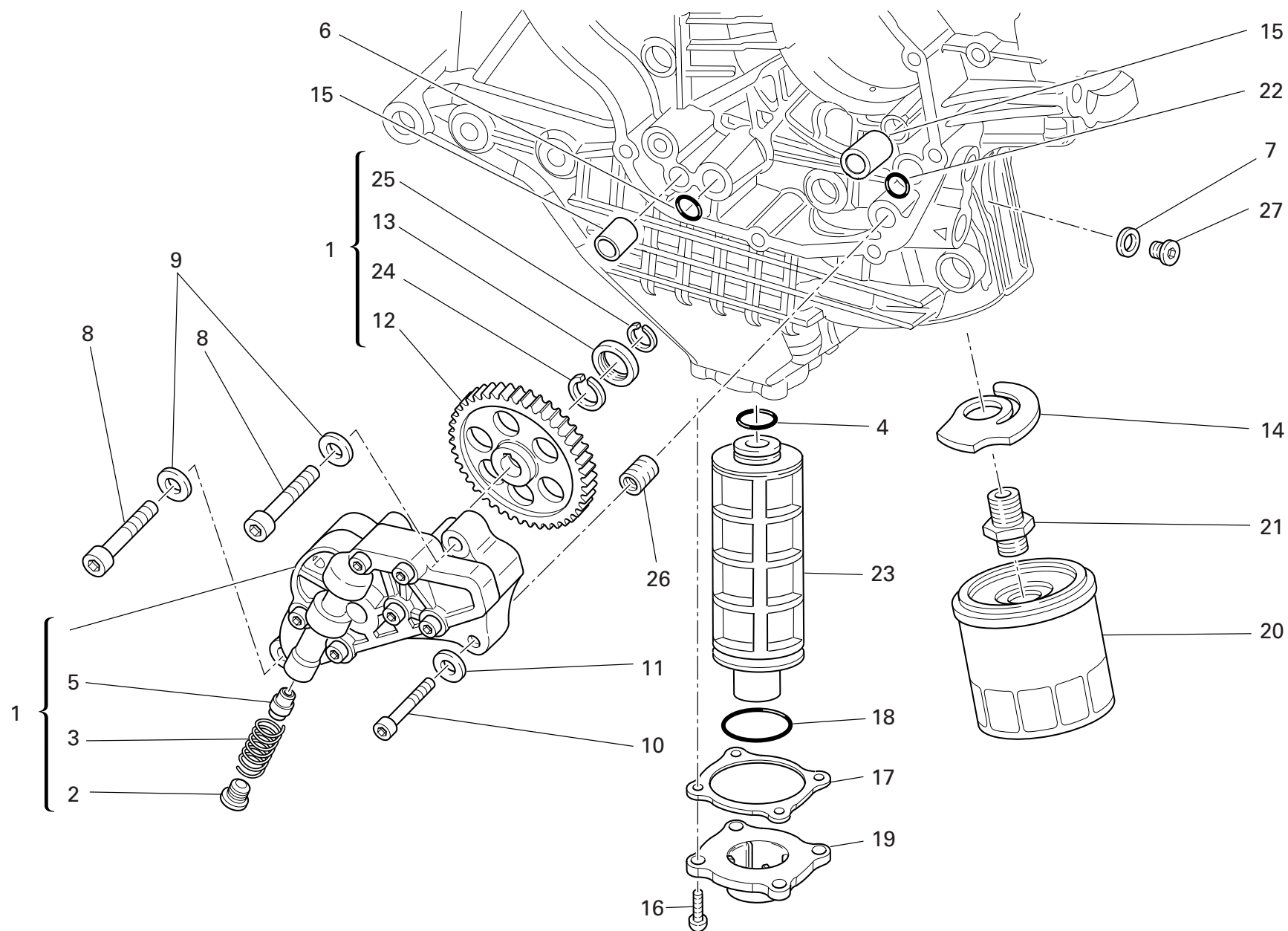

DRAWING 009 FILTERS AND OIL PUMP

NOTES NO.	CODE NO.	DESCRIPTION	VALIDITY	Q.TY 
1	174.2.025.6A	Complete oil pump		1
2	780.1.018.1A	Bypass cap		1
3	799.1.055.1A	Bypass spring		1
4	886.4.033.1A	O-ring		1
5	593.1.018.1A	Bypass valve		1
6	886.4.037.1A	O-ring		1
7	852.1.195.1A	Gasket th.2		1
8	771.5.129.8B	Screw		2
9	853.1.002.1A	Spring washer		2
10	771.5.069.8B	Screw		1
11	852.1.172.1A	Washer		1
12	174.1.025.2A	Pump drive gear		1
13	710.1.001.1A	Bush		1
14	799.2.077.2A	Bypass spring		1
15	0759.49.280	Locating bush		2
16	779.4.116.1A	Screw		4
17	788.1.065.1A	Cover gasket		1
18	886.4.034.1A	O-ring		1
19	247.1.290.1A	Cover		1
20	444.4.003.4A	Oil filter cartridge		1
21	815.1.028.1A	Nipple		1
22	93827.0114	O-ring		1
23	894.1.020.1A	Oil net filter		1
24	884.4.042.1A	Snap ring		1
25	884.5.036.1A	Circlip		1
26	0670.49.310	Reduction bush		1
27	779.1.162.2A	Cap		1

NOTES NO.	CODE NO.	DESCRIPTION	VALIDITY	Q.TY 
-----------	----------	-------------	----------	--

DRAWING 010 CRANKCASE HALVES

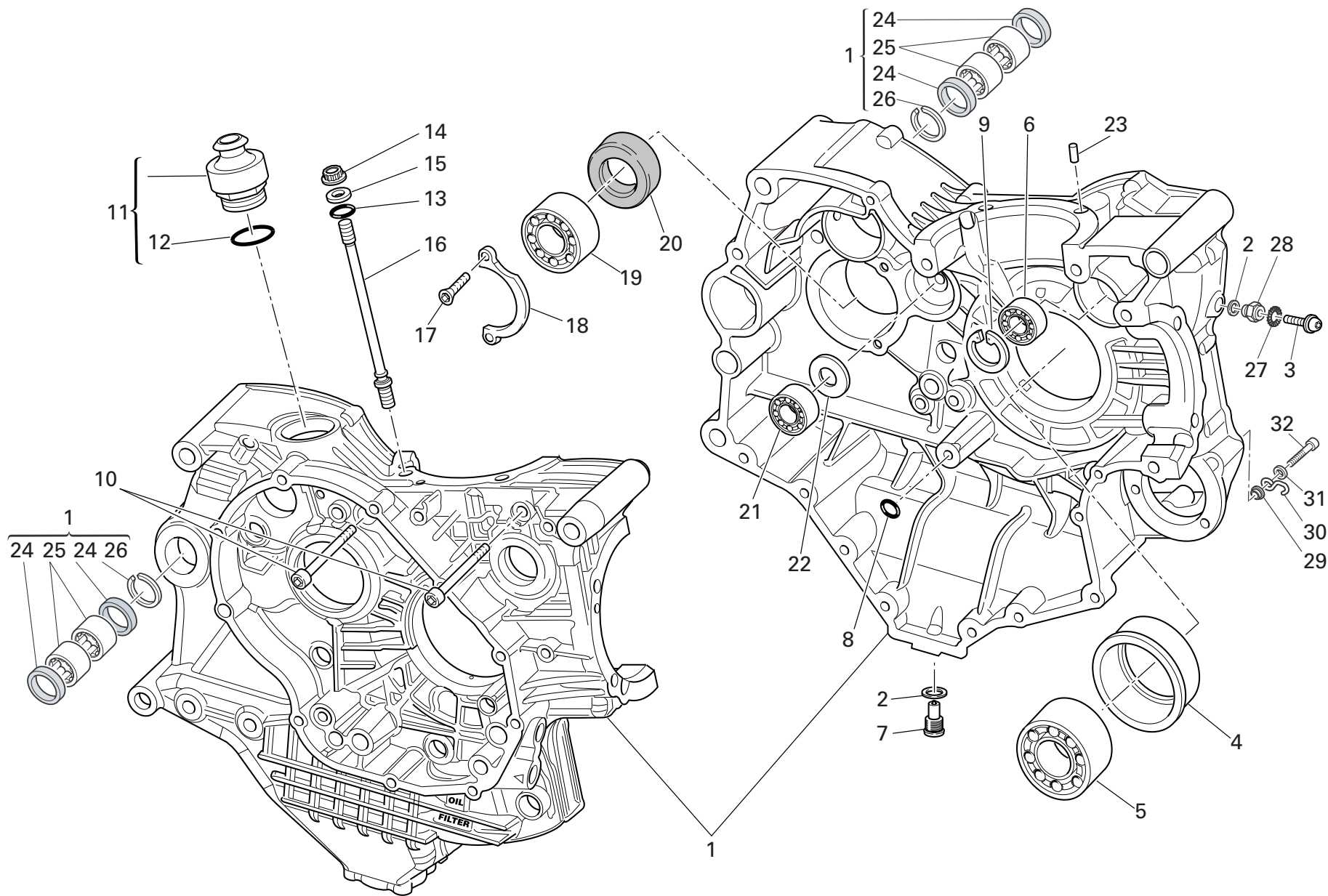

DRAWING 010 CRANKCASE HALVES

NOTES NO.	CODE NO.	DESCRIPTION	VALIDITY	Q.TY 
1	225.2.175.3B	Complete half-crankcases pair		1
2	852.5.026.1A	Aluminium gasket th.1,5		2
3	779.4.107.1B	Screw		1
4	710.1.070.1A	Bearing holder bush		1
5	75191.3380	Bearing		1
6	702.5.008.1A	Bearing		1
7	893.2.006.2A	Cap		1
8	93827.0114	O-ring		1
9	73503.3380	Circlip		1
10	771.5.136.8B	Screw		2
11	593.1.003.1B	Breather valve		1
12	93823.3156	O-ring		1
13	886.4.118.1A	O-ring		8
14	748.1.050.1A	Nut		8
15	856.1.064.2A	Special washer		8
16	766.1.045.1A	Stud bolt for fastening head cylinder		8
17	72094.1616	Screw		2
18	826.1.012.1A	Keep plate		1
19	702.4.013.1A	Bearing		1
20	930.4.022.1A	Seal ring		1
21	702.4.033.1A	Bearing		1
22	0370.49.250	Washer		1
23	860.1.004.1A	Locating dowel		2
24	0755.49.265	Seal ring		4
25	76400.0004	Needle bearing		4
26	76266.2668	Snap ring		2
27	855.5.000.1B	Spring washer		1

CATALOGUE No: 915.1.187.2E
ISSUED: 03 - 07

NOTES NO.	CODE NO.	DESCRIPTION	VALIDITY	Q.TY 
28	779.1.434.1A	Special screw		1
29	713.1.365.1A	Spacer		1
30	829.1.134.1A	Ring		1
31	852.5.028.1A	Washer		1
32	771.5.071.8B	Screw		1

CATALOGUE No: 915.1.187.2E
ISSUED: 03 - 07

DRAWING 010a CRANKCASE HALVES

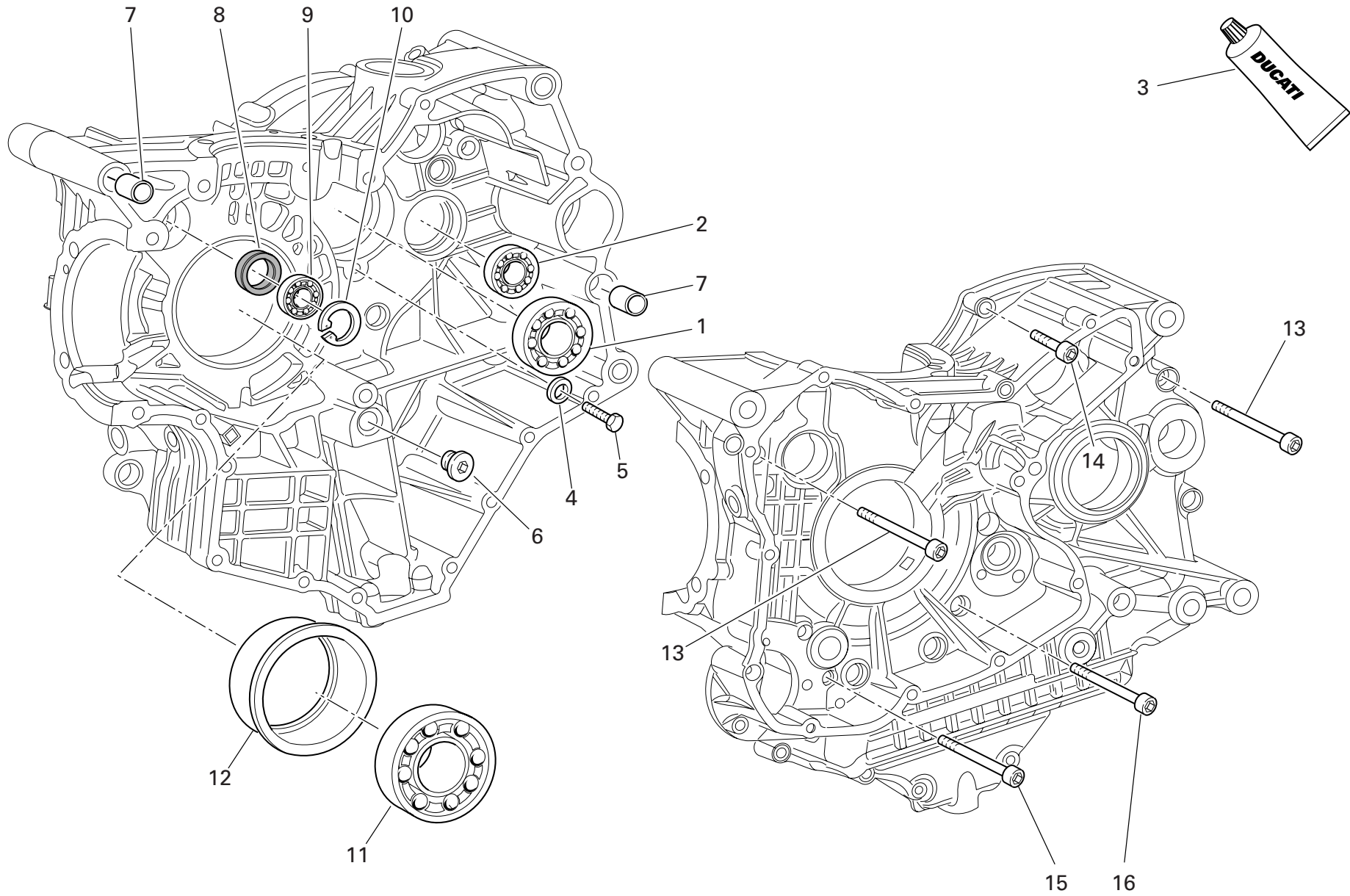

DRAWING 010a CRANKCASE HALVES

NOTES NO.	CODE NO.	DESCRIPTION	VALIDITY	Q.TY
				
1	702.5.019.1A	Bearing		1
2	702.4.033.1A	Bearing		1
3	94247.0014	Fluid sealant		1
4	713.1.140.1A	Spacer		2
5	770.5.250.8B	Screw		2
6	780.1.005.1A	Cap		1
7	711.1.095.1A	Bush		2
8	93785.1830	Seal ring		1
9	75794.1542	Bearing		1
10	73503.3380	Circlip		1
11	702.4.020.1A	Bearing		1
12	710.1.069.1A	Bearing holder bush		1
13	771.5.139.8B	Screw		4
14	771.5.072.8B	Screw		8
15	771.5.080.8B	Screw		2
16	779.1.029.2A	Special screw		1

NOTES NO.	CODE NO.	DESCRIPTION	VALIDITY	Q.TY
				

DRAWING 011

WATER PUMP-ALTR-SIDE CRNKCASE COVER

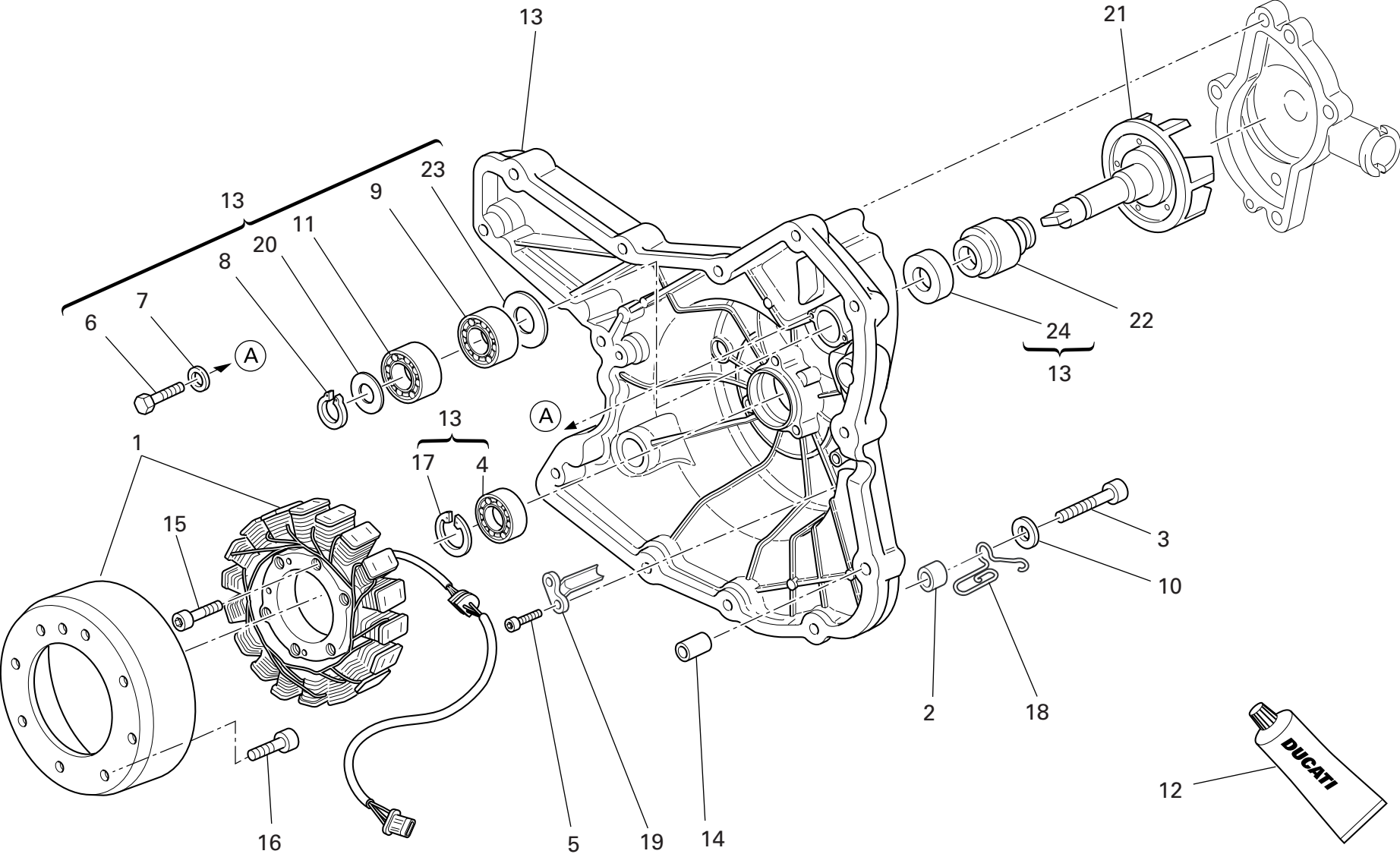

DRAWING 011 WATER PUMP-ALTR-SIDE CRNKCSF COVER

NOTES NO.	CODE NO.	DESCRIPTION	VALIDITY	Q.TY
1	264.4.014.3B	Generator "DENSO"		1
2	713.1.365.1A	Spacer		1
3	771.1.047.1A	Screw		1
4	702.5.008.1A	Bearing		1
5	771.5.040.8B	Screw		2
6	770.5.250.8B	Screw		2
7	852.1.172.1A	Washer		2
8	884.5.011.1A	A 10 Ring		1
9	702.4.010.2A	Bearing		1
10	853.1.003.1A	Spring washer		1
11	702.4.009.1A	Bearing		1
12	94247.0014	Fluid sealant		1
13	242.2.062.2A	Generator cover		1
14	711.1.160.1A	Locating bush		2
15	771.5.071.8B	Screw		6
16	779.4.075.1A	Screw		8
17	73503.3380	Circlip		1
18	881.1.051.1A	Holder		1
19	830.1.144.1A	Bracket		1
20	852.1.114.1A	Washer		1
21	251.2.009.1A	Water pump fan		1
22	930.5.006.2B	Mechanical seal		1
23	713.1.128.1B	Spacer		1
24	930.5.005.1A	Seal		1

NOTES NO.	CODE NO.	DESCRIPTION	VALIDITY	Q.TY
-----------	----------	-------------	----------	------

DRAWING 011a WATER PUMP-ALTR-SIDE CRNKCSE COVER

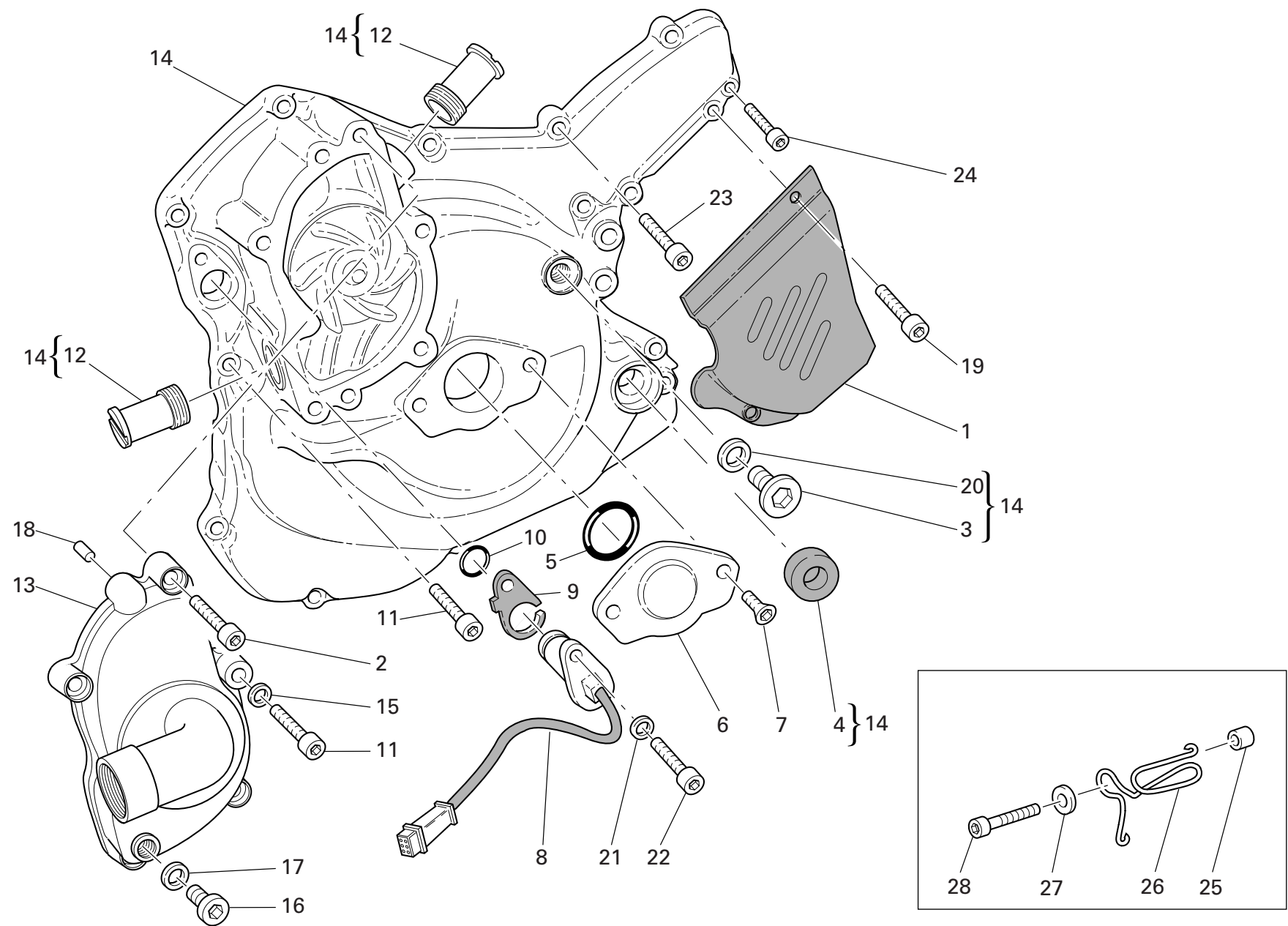

DRAWING 011a WATER PUMP-ALTR-SIDE CRNKCE COVER

NOTES NO.	CODE NO.	DESCRIPTION	VALIDITY	Q.TY 
1	247.1.083.1A	Chain cover (BLACK)		1
2	771.5.066.8B	Screw		5
3	779.1.198.2A	Cap		1
4	93783.1524	Seal ring		1
5	886.1.095.1A	O-ring		1
6	247.1.305.1A	Cover		1
7	777.5.049.8B	Screw		2
8	552.4.020.1A	Sensor		1
9	788.1.076.1A	Gasket th.0,6		2
9	788.1.076.1AA	Gasket th.0,8		1
9	788.1.076.1AB	Gasket th.1,0		1
10	886.4.033.1A	O-ring		1
11	771.5.069.8B	Screw		10
12	668.1.001.3A	Water pump delivery filler		2
13	247.2.166.2A	Complete water pump cover		1
14	242.2.062.2A	Generator cover		1
15	852.5.023.1A	Gasket		1
16	780.5.001.1A	Cap		1
17	852.5.024.1A	Gasket th.1		1
18	860.1.004.1A	Locating dowel		2
19	771.5.064.8B	Screw		2
20	852.1.120.1A	Aluminium gasket		1
21	853.1.003.1A	Spring washer		1
22	771.5.065.8B	Screw		1
23	771.5.071.8B	Screw		3
24	771.5.067.8B	Screw		2
25	713.1.241.1A	Spacer		1

CATALOGUE No: 915.1.187.2E
ISSUED: 03 - 07

NOTES NO.	CODE NO.	DESCRIPTION	VALIDITY	Q.TY 
26	881.1.051.1A	Holder		1
27	852.1.176.1A	Washer		1
28	771.5.073.8B	Screw		1

CATALOGUE No: 915.1.187.2E
ISSUED: 03 - 07

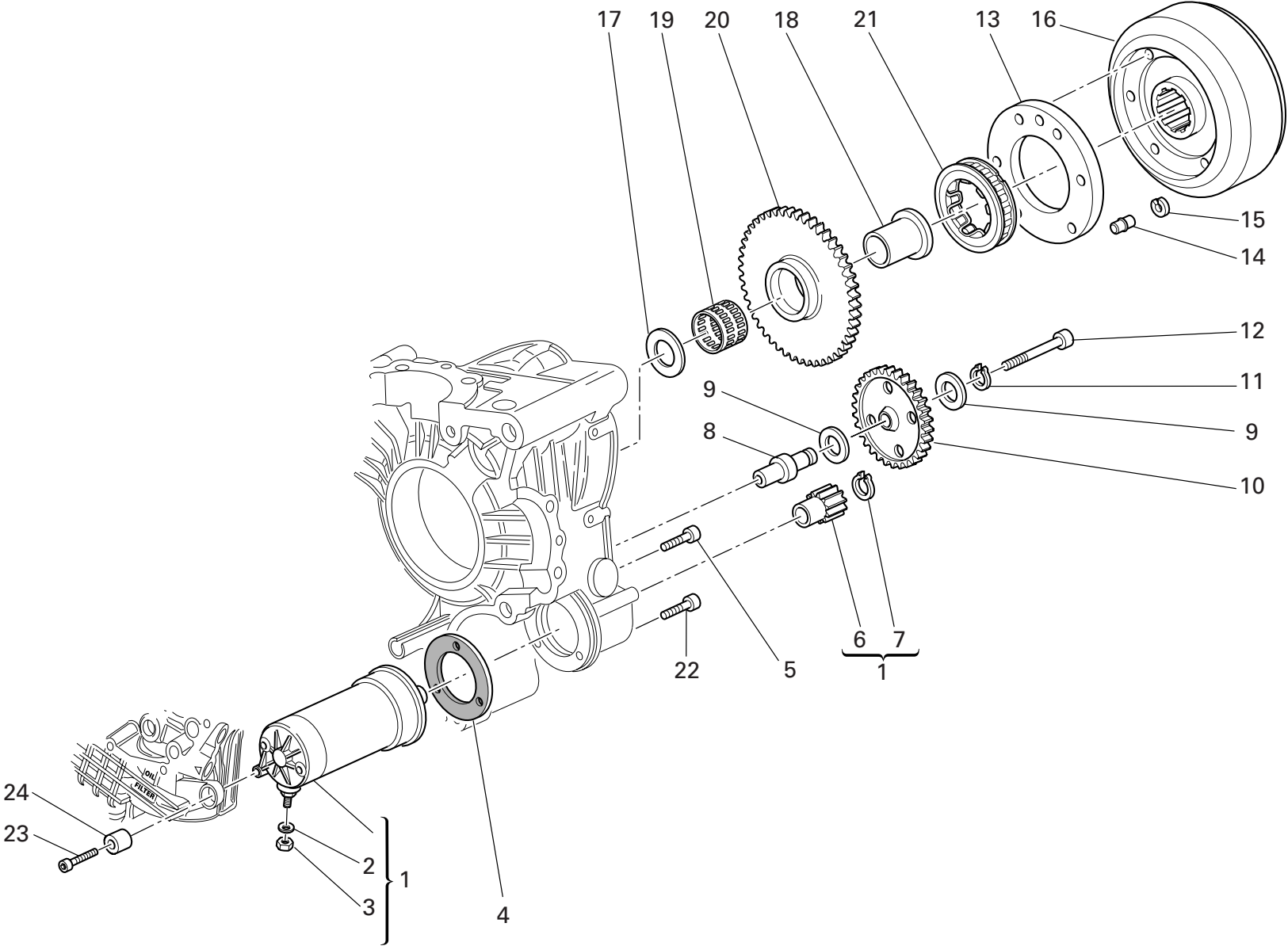

DRAWING 012 ELECTRIC STARTING AND IGNITION

NOTES NO.	CODE NO.	DESCRIPTION	VALIDITY	Q.TY 
1	270.4.005.1A	Complete starter motor		1
2	853.5.009.1A	Spring washer		1
3	750.5.005.1A	Nut		1
4	788.1.054.2A	Starter motor gasket		1
5	771.1.049.1A	Screw		2
6	176.1.001.1A	Starter motor sprocket		1
7	884.5.036.1A	Circlip		1
8	0660.50.020	Intermediate gear pin		1
9	856.1.071.1A	Washer		2
10	176.1.009.1A	Intermediate gear assembly		1
11	73500.1440	Circlip		1
12	771.5.078.8B	Screw		1
13	160.1.057.1A	Flange		1
14	863.1.002.1A	Locating pin		1
15	882.1.012.1A	Check ring		1
16	276.1.025.1B	Ignition flywheel		1
17	0619.50.065	Washer		1
18	881.1.010.1C	Inner ring		1
19	701.4.003.1A	Needle bearing		1
20	173.1.012.3A	Electric starter driven gear		1
21	701.4.007.1A	Starter clutch		1
22	771.5.069.8B	Screw		1
23	771.1.047.1A	Screw		1
24	700.1.036.1A	Flexible bush		1

NOTES NO.	CODE NO.	DESCRIPTION	VALIDITY	Q.TY 
-----------	----------	-------------	----------	--

DRAWING 013 CYLINDER HEAD : TIMING SYSTEM

11		9	
Registro bilanc. apertura		Registro bilanc. chiusura	
Adjustment		Adjustment	
Réglage		Réglage	
Ventilkläppchen		Ventilkläppchen	
840.1.031.1A - 1,8		840.1.041.1B - 2,20	
840.1.032.1A - 1,85		840.1.042.1B - 2,25	
840.1.033.1A - 1,9		840.1.043.1B - 2,30	
840.1.034.1A - 1,95		840.1.044.1B - 2,35	
840.1.001.1A - 2,0		840.1.045.1B - 2,40	
840.1.002.1A - 2,05		840.1.046.1B - 2,45	
840.1.003.1A - 2,1		840.1.047.1B - 2,5	
840.1.004.1A - 2,15		840.1.048.1B - 2,55	
840.1.005.1A - 2,2		840.1.049.1B - 2,6	
840.1.006.1A - 2,25		840.1.050.1B - 2,65	
840.1.007.1A - 2,3		840.1.051.1B - 2,7	
840.1.008.1A - 2,35		840.1.052.1B - 2,75	
840.1.009.1A - 2,4		840.1.053.1B - 2,8	
840.1.010.1A - 2,45		840.1.054.1B - 2,85	
840.1.011.1A - 2,5		840.1.055.1B - 2,9	
840.1.012.1A - 2,55		840.1.056.1B - 2,95	
840.1.013.1A - 2,6		840.1.057.1B - 3,0	
840.1.014.1A - 2,65		840.1.058.1B - 3,05	
840.1.015.1A - 2,7		840.1.059.1B - 3,1	
840.1.016.1A - 2,75			
840.1.017.1A - 2,8			
840.1.018.1A - 2,85			
840.1.019.1A - 2,9			
840.1.020.1A - 2,95			
840.1.021.1A - 3,0			
840.1.022.1A - 3,05			
840.1.023.1A - 3,1			
840.1.024.1A - 3,15			
840.1.025.1A - 3,2			
840.1.026.1A - 3,25			
840.1.027.1A - 3,3			
840.1.028.1A - 3,35			
840.1.029.1A - 3,4			
840.1.030.1A - 3,45			

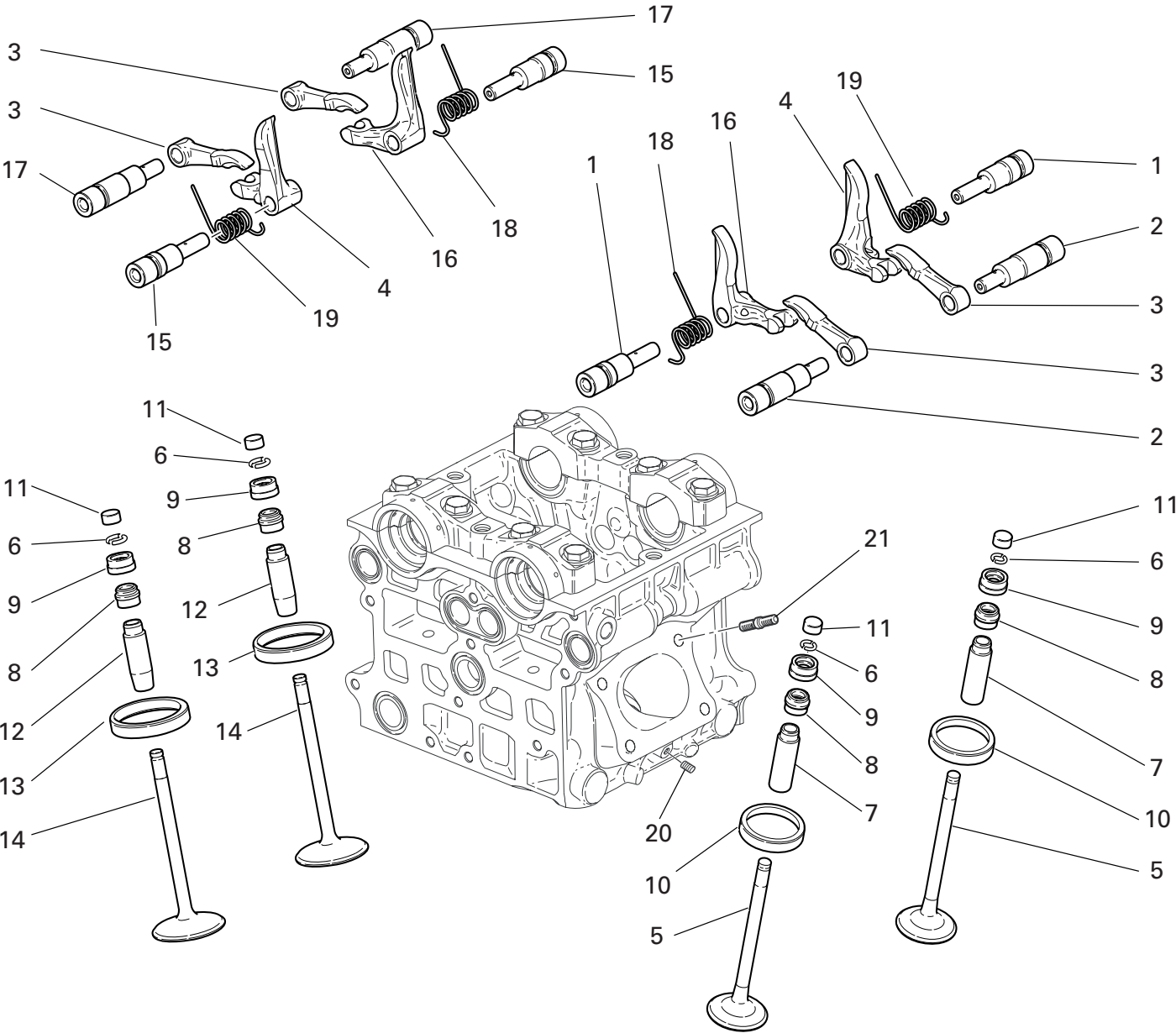

DRAWING

013

CYLINDER HEAD : TIMING SYSTEM

NOTES NO.	CODE NO.	DESCRIPTION	VALIDITY	Q.TY
				
1	821.1.099.4A	Closing rocker shaft		4
2	821.1.098.3A	Exhaust opening rocker shaft		4
3	208.1.009.6A	Opening rocker		8
4	209.1.014.6A	L.H. Closing rocker		4
5	211.1.031.1A	Exhaust valve		4
6	669.1.001.1E	Split rings		16
7	303.1.025.1AB	Oversize valve guide 0.03		4
7	303.1.025.1AC	Oversize valve guide 0.06		4
7	303.1.025.1AD	Oversize valve guide 0.09		4
8	764.1.002.1A	Rubber pad		8
9	840.2.002.1B	See table		8
10	304.1.033.1A	Exhaust valve seat		4
10	304.1.033.1AB	Oversize exhaust valve seat 0.03		4
10	304.1.033.1AC	Oversize exhaust valve seat 0.06		4
11	840.2.001.1A	See table		8
12	303.1.024.1AB	Oversize valve guide 0.03		4
12	303.1.024.1AC	Oversize valve guide 0.06		4
12	303.1.024.1AD	Oversize valve guide 0.09		4
13	304.1.031.1A	Intake valve seat		4
13	304.1.031.1AB	Oversize intake valve seat 0.03		4
13	304.1.031.1AC	Oversize intake valve seat 0.06		4
14	210.1.027.1A	Intake valve		4
15	821.1.093.4A	Closing rocker shaft		4
16	209.1.013.6A	R.H. Closing rocker		4
17	821.1.092.3A	Opening rocker shaft		4
18	799.1.095.1A	R.H. valve return spring		4
19	799.1.096.1A	L.H. valve return spring		4

NOTES NO.	CODE NO.	DESCRIPTION	VALIDITY	Q.TY
				
20	778.5.012.1A	Threaded dowel		2
21	766.4.019.1A	Stud bolt		8

DRAWING 014

MANIFOLDS AND CYLINDER HEAD COVERS

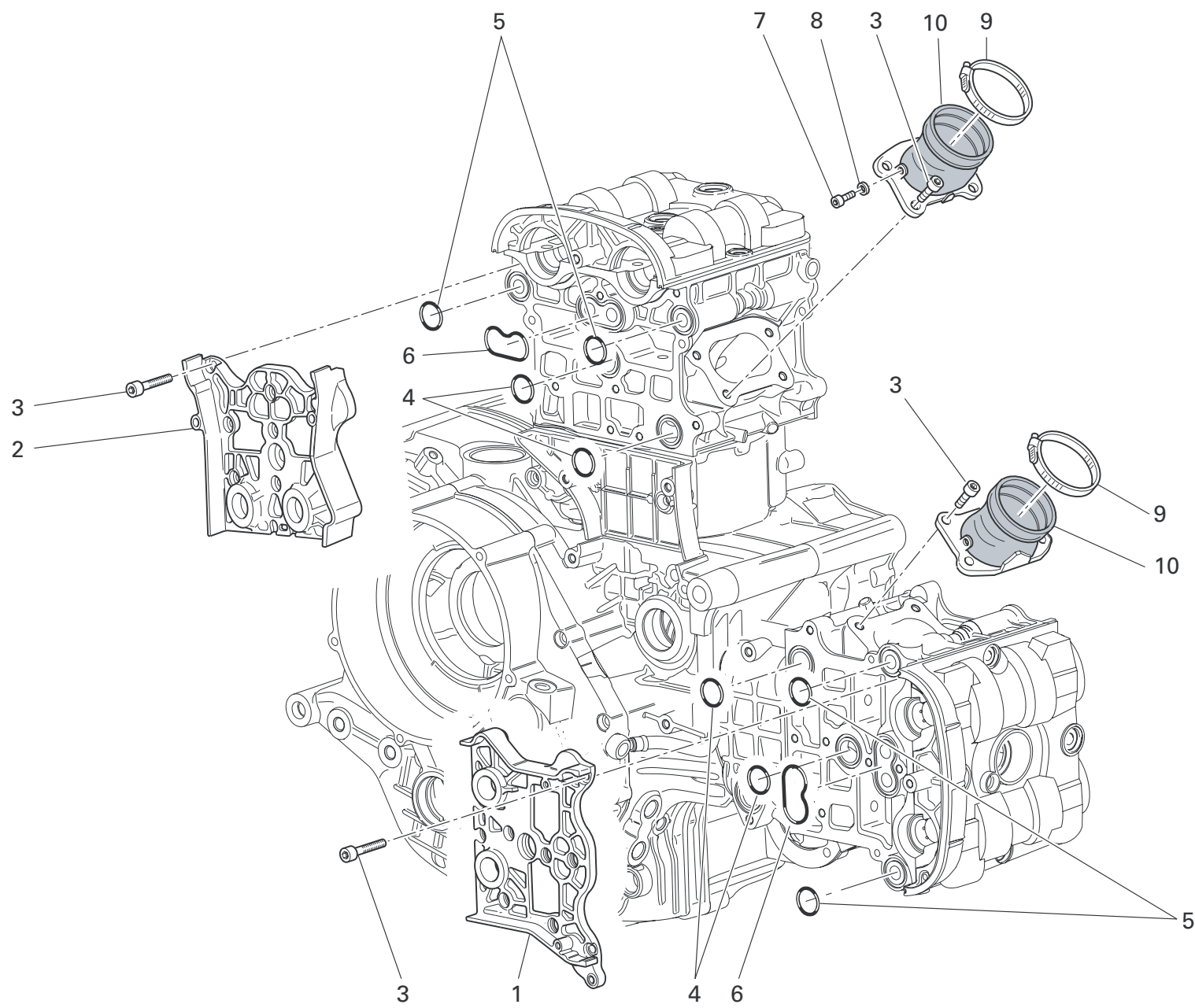

DRAWING 014 MANIFOLDS AND CYLINDER HEAD COVERS

NOTES NO.	CODE NO.	DESCRIPTION	VALIDITY	Q.TY 
1	247.1.212.1A	Cover		1
2	247.1.211.1A	Cover		1
3	771.5.065.8B	Screw		28
4	93823.2087	O-ring		4
5	463.2.050.5A	O-ring		4
6	788.1.064.1A	Gasket		2
7	773.5.061.8B	Screw		2
8	852.5.025.1A	Aluminium gasket th.1		2
9	741.4.067.1A	Hose guide		2
10	140.2.052.1A	Intake manifold		2

NOTES NO.	CODE NO.	DESCRIPTION	VALIDITY	Q.TY 

DRAWING 014a CYLINDER HEAD COVERS

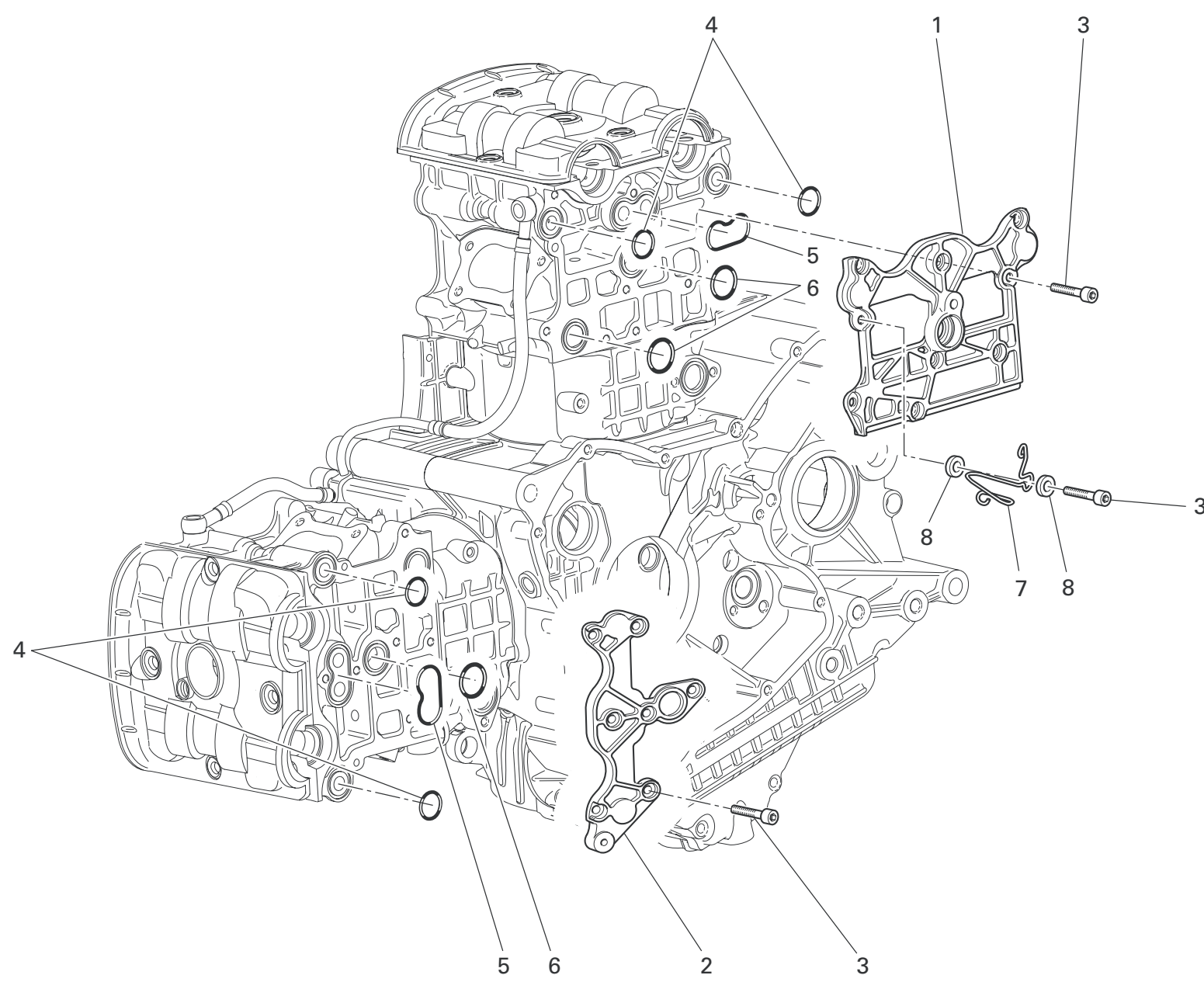

DRAWING 014a CYLINDER HEAD COVERS

NOTES NO.	CODE NO.	DESCRIPTION	VALIDITY	Q.TY
1	247.1.163.1A	Cover		1
2	247.1.161.1A	Cover		1
3	771.5.065.8B	Screw		15
4	463.2.050.5A	O-ring		4
5	788.1.064.1A	Gasket		2
6	93823.2087	O-ring		3
7	881.1.051.1A	Holder		1
8	852.1.176.1A	Washer		2

NOTES NO.	CODE NO.	DESCRIPTION	VALIDITY	Q.TY
-----------	----------	-------------	----------	------

DRAWING 015 CYLINDER HEAD

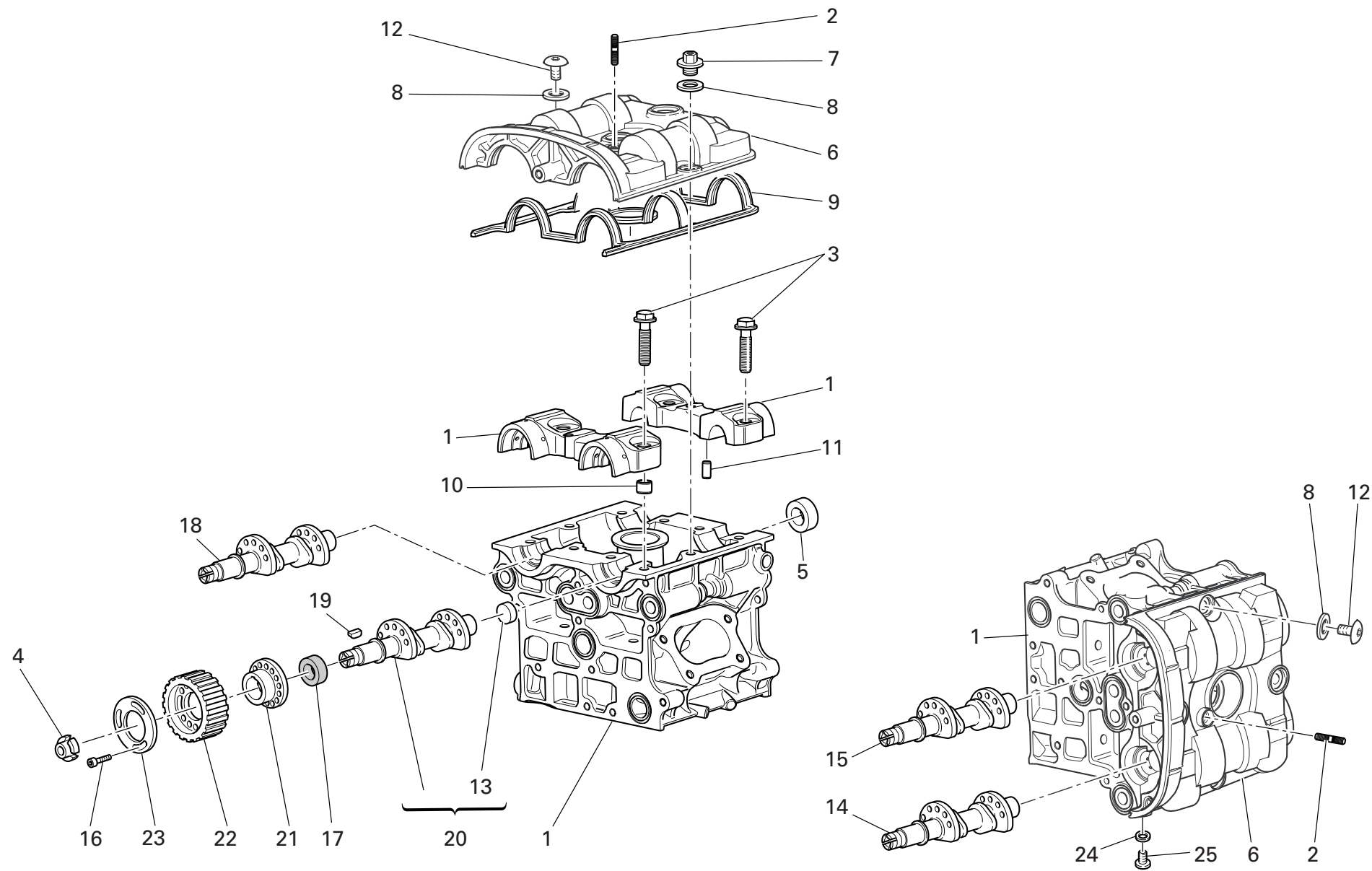

DRAWING 015 CYLINDER HEAD

NOTES NO.	CODE NO.	DESCRIPTION	VALIDITY	Q.TY 
1	301.2.220.1A	Head		2
2	766.1.046.1A	Stud bolt		2
3	779.1.421.1A	Special screw		16
4	703.5.002.2A	Ring nut		4
5	930.4.020.1A	Cap		4
6	247.1.282.1A	Cover		2
7	750.1.136.1B	Nut		3
8	856.1.061.2A	Washer		8
9	788.1.095.1A	Head gasket		2
10	711.1.091.2A	Bush		8
11	418.4.052.7A	Pin		4
12	779.1.417.1B	Special screw		5
13	873.1.005.1A	Cap		4
14	148.2.080.1B	Horizontal exhaust camshaft		1
15	148.2.078.2B	Horizontal intake camshaft		1
16	779.5.030.2A	Screw		12
17	930.5.007.1A	Seal ring		4
18	148.2.081.1B	Vertical exhaust camshaft		1
19	680.5.003.1A	Woodruff key		4
20	148.2.079.2B	Vertical intake camshaft		1
21	160.1.094.1A	Spacer		4
22	255.1.019.2A	Timing belt roller		4
23	856.1.074.2A	Special washer		4
24	852.5.024.1A	Gasket th.1		2
25	780.5.001.1A	Cap		2

NOTES NO.	CODE NO.	DESCRIPTION	VALIDITY	Q.TY 
-----------	----------	-------------	----------	--

DRAWING 016

OIL COOLER

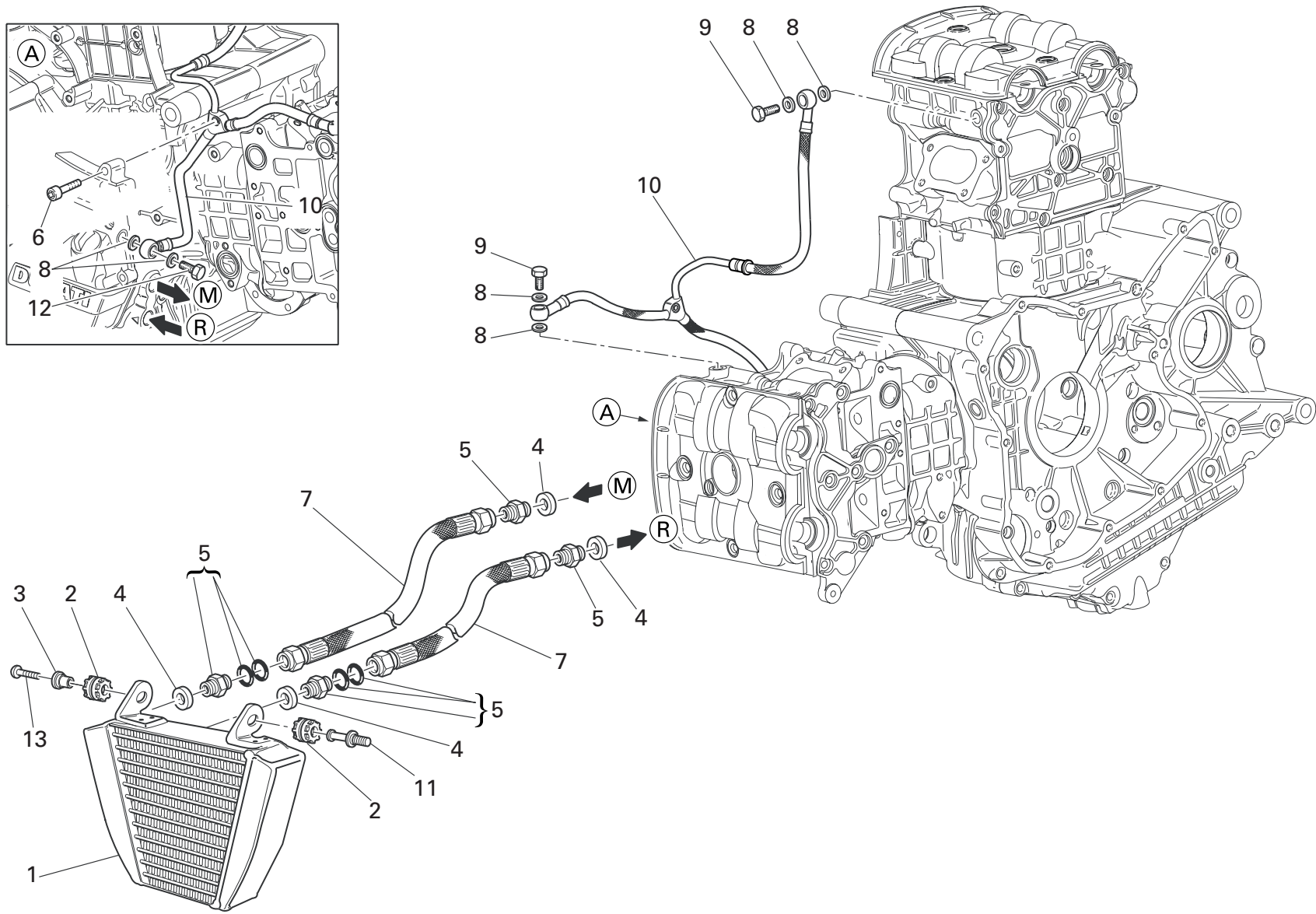

DRAWING 016 OIL COOLER

NOTES NO.	CODE NO.	DESCRIPTION	VALIDITY	Q.TY
1	548.4.063.1A	Oil cooler		1
2	764.1.022.1A	Vibration damper pad		2
3	716.1.003.1A	Spacer		1
4	787.1.011.1A	Aluminium gasket th.2		4
5	815.1.022.1A	Nipple		4
6	771.5.041.8B	Screw		1
7	549.1.030.1A	Oil delivery pipe		2
8	852.5.024.1A	Gasket th.1		6
9	779.1.318.1A	Special screw		2
10	875.1.048.2A	Head lubrication pipe		1
11	821.1.159.1A	Pin		1
12	781.1.011.1A	Special screw		1
13	775.1.022.1A	Screw		1

NOTES NO.	CODE NO.	DESCRIPTION	VALIDITY	Q.TY
-----------	----------	-------------	----------	------

THROTTLE BODY

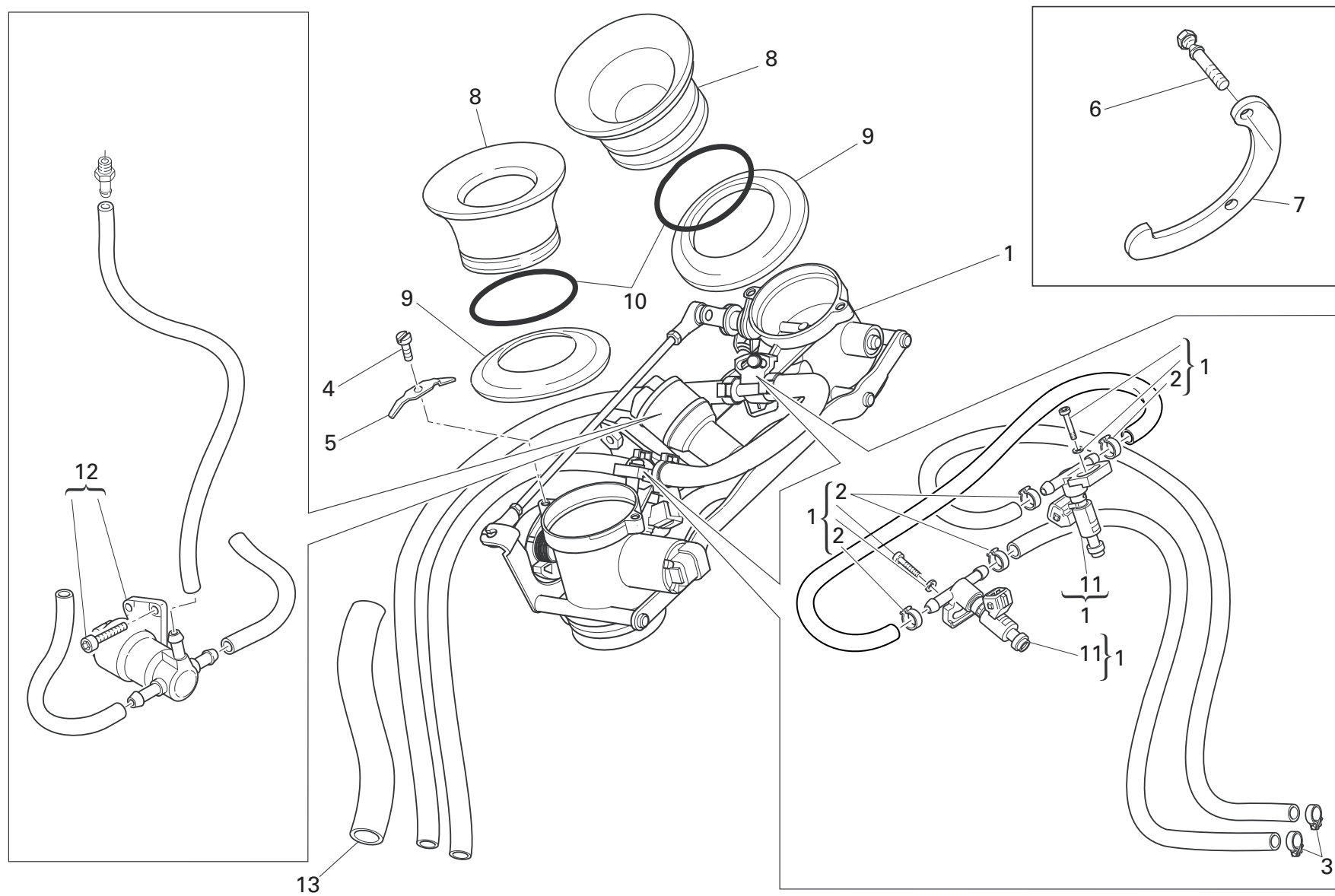

DRAWING 017 THROTTLE BODY

NOTES NO.	CODE NO.	DESCRIPTION	VALIDITY	Q.TY
1	282.4.056.1B	Throttle body		1
2	287.4.024.1B	Clamp		4
3	741.4.013.1B	Hose guide		2
4	470412	Screw		4
5	799.1.052.2A	Spring		4
6	779.1.486.1A	Screw		2
7	827.1.396.1A	Plate		1
8	802.1.015.1A	Air funnel		2
9	791.1.070.1A	Gasket		2
10	886.5.004.1A	O-ring		2
11	280.4.016.1A	Injector		2
12	283.4.011.1A	Stepper motor		1
13	877.1.109.1A	Protection sheath		1

NOTES NO.	CODE NO.	DESCRIPTION	VALIDITY	Q.TY
-----------	----------	-------------	----------	------

DRAWING 018

AIR INTAKE - OIL BREATHER

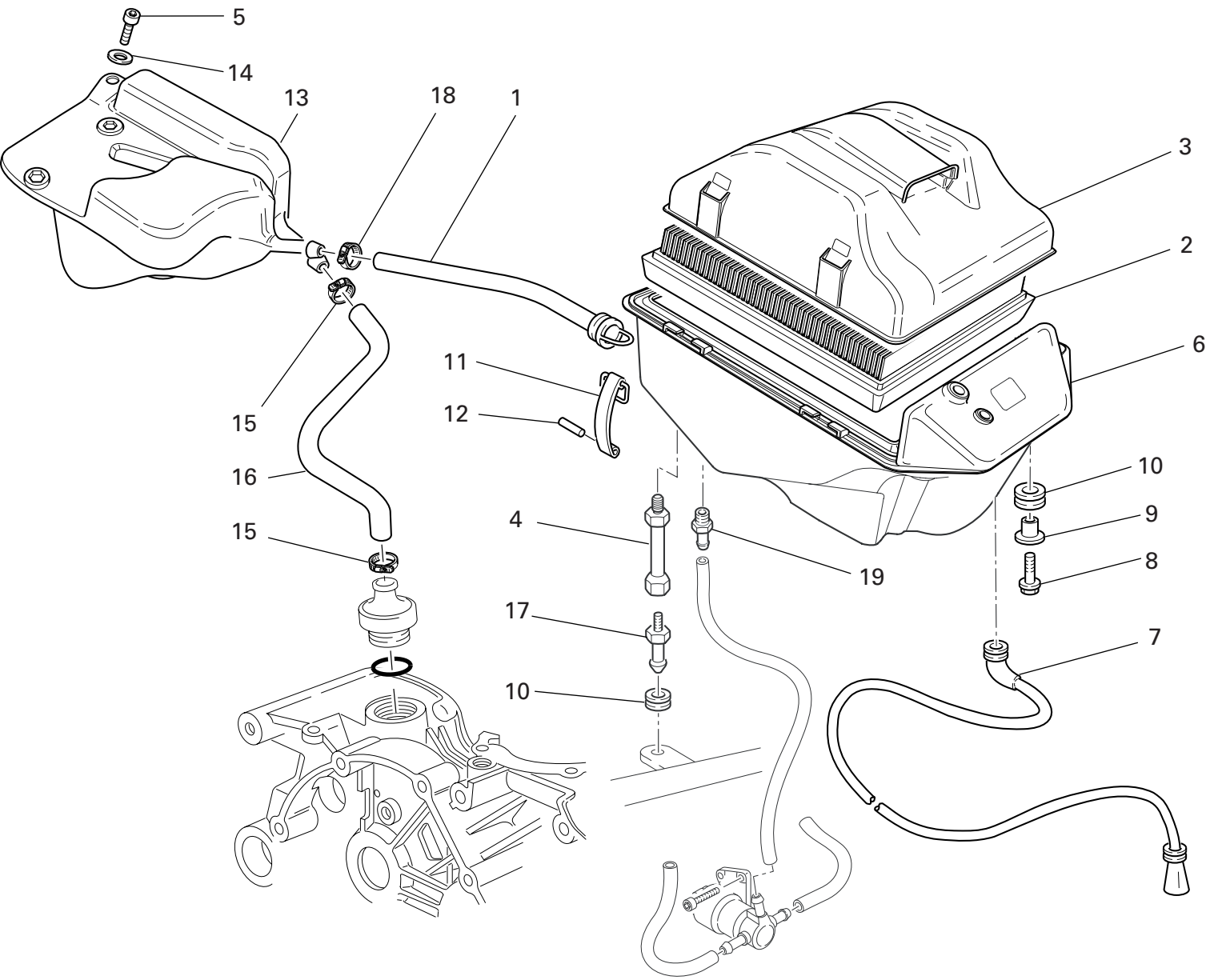

DRAWING 018 AIR INTAKE - OIL BREATHER

NOTES NO.	CODE NO.	DESCRIPTION	VALIDITY	Q.TY 
1	876.1.082.1A	Filter/fuel tank outlet pipe		1
2	426.1.010.1A	Filter element		1
3	246.2.011.1A	Filter case cover		1
4	684.1.085.1A	Stud bolt		2
5	771.5.069.8B	Screw		1
6	442.2.048.1B	Air filter box		1
7	877.2.002.1A	Tube		1
8	772.5.031.1B	Screw		1
9	716.1.022.1B	Spacer		1
10	764.1.090.1A	Rubber pad		3
11	760.1.003.1B	Hook		4
12	74223.1045	Spring pin		4
13	585.1.031.1A	Oil breather tank		1
14	852.5.029.1A	Washer		1
15	741.4.002.1A	Hose guide		2
16	876.1.066.1A	Breather pipe		1
17	821.1.075.1A	Pin		2
18	741.4.024.1A	Hose guide		1
19	779.1.335.1A	Pressure pick-up point		1

NOTES NO.	CODE NO.	DESCRIPTION	VALIDITY	Q.TY 
-----------	----------	-------------	----------	--

DRAWING 019 FUEL SYSTEM

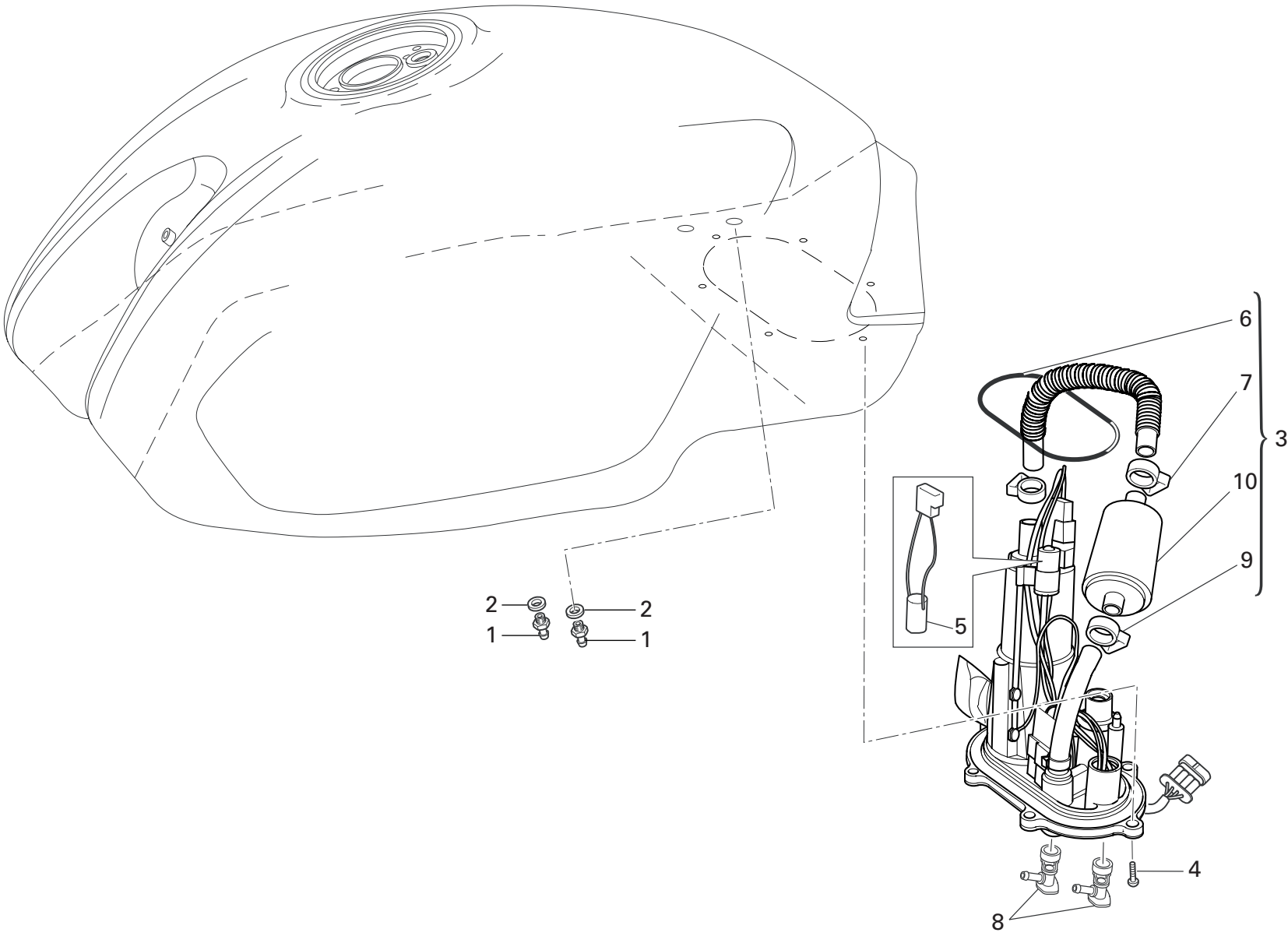

DRAWING 019 FUEL SYSTEM

NOTES NO.	CODE NO.	DESCRIPTION	VALIDITY	Q.TY 
1	814.1.179.1A	Union		2
2	886.1.013.1A	Gasket		2
3	160.2.367.1A	Flange		1
4	775.1.017.1B	Screw		6
5	552.4.048.1A	Thermistor		1
6	886.4.049.1A	O-ring		1
7	741.4.093.1A	collar		2
8	590.1.195.1A	Tube		1
9	741.4.092.1A	collar		1
10	425.4.015.1A	Filter		1
11	814.4.010.1A	Quick-coupling union		2

NOTES NO.	CODE NO.	DESCRIPTION	VALIDITY	Q.TY 
-----------	----------	-------------	----------	--

DRAWING 020

FUEL TANK

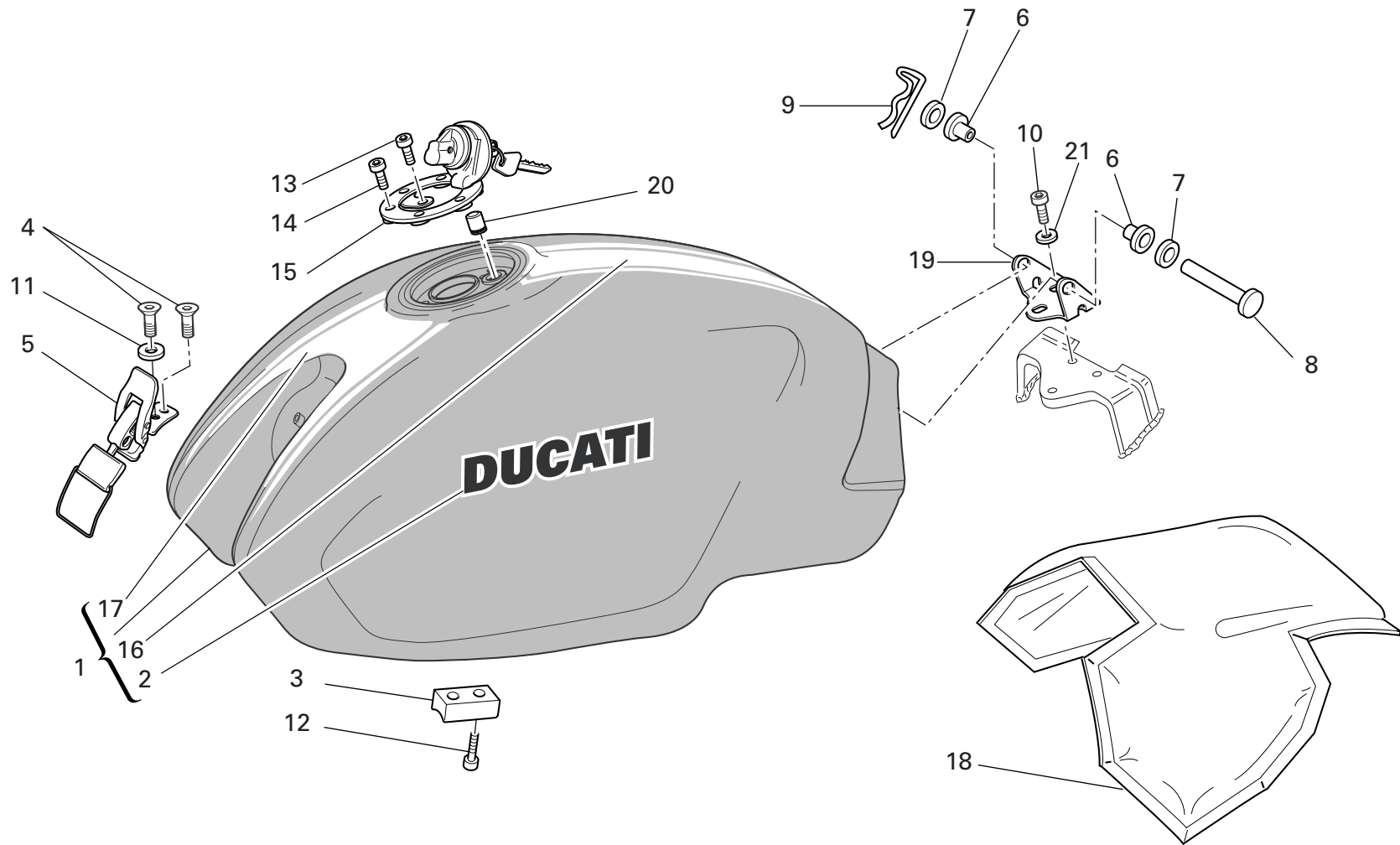

DRAWING 020 FUEL TANK

NOTES NO.	CODE NO.	DESCRIPTION	VALIDITY	Q.TY 
1	586.1.083.1BN	Fuel tank (TITANIUM/BLACK STRIP)		1
2	436.1.148.1AA	Sticker "DUCATI" (TITANIUM)		2
3	866.1.040.1A	Pad		2
4	777.5.019.7E	Screw		2
5	760.4.006.1B	Hook		1
6	712.1.013.2A	Bush		2
7	80C0.05893	Shim		2
8	821.1.028.1D	Pin		1
9	685.1.006.1A	Split pin		1
10	771.5.062.8B	Screw		3
11	852.5.019.1A	Washer		1
12	779.5.004.1B	Screw		4
13	771.5.040.8B	Screw		1
14	771.5.045.7E	Screw		3
15	895.4.001.2A	Tank cap		1
16	436.1.171.1AT	Black strip		1
17	436.1.172.1BT	Black strip		1
18	486.1.056.2A	Panel (BLACK)		1
19	830.1.207.1B	Bracket		1
20	791.1.039.1A	Gasket		1
21	852.5.028.1A	Washer		3

NOTES NO.	CODE NO.	DESCRIPTION	VALIDITY	Q.TY 

DRAWING 021 RADIATOR

NOTES NO.	CODE NO.	DESCRIPTION	VALIDITY	Q.TY 
1	548.4.070.1A	Water radiator		1
2	893.4.006.1A	Radiator cap		1
3	779.4.076.1A	Screw		6
4	550.4.015.1A	Electric fan (R.H.)		1
5	779.1.482.1A	Special screw		1
6	764.1.022.1A	Vibration damper pad		4
7	830.1.404.1B	Holder		1
8	713.1.304.1A	Spacer		1
9	772.5.033.1A	Screw		1
10	830.4.001.1A	Holder		6
11	246.1.066.1AB	Protection (BLACK)		2
12	0000.56525	Screw		4
13	713.4.003.1A	Spacer		6
14	852.4.171.1A	Washer		1
15	775.1.047.1A	Screw		1
16	550.4.016.1A	Electric fan (L.H.)		1

NOTES NO.	CODE NO.	DESCRIPTION	VALIDITY	Q.TY 

DRAWING 022 COOLING SYSTEM

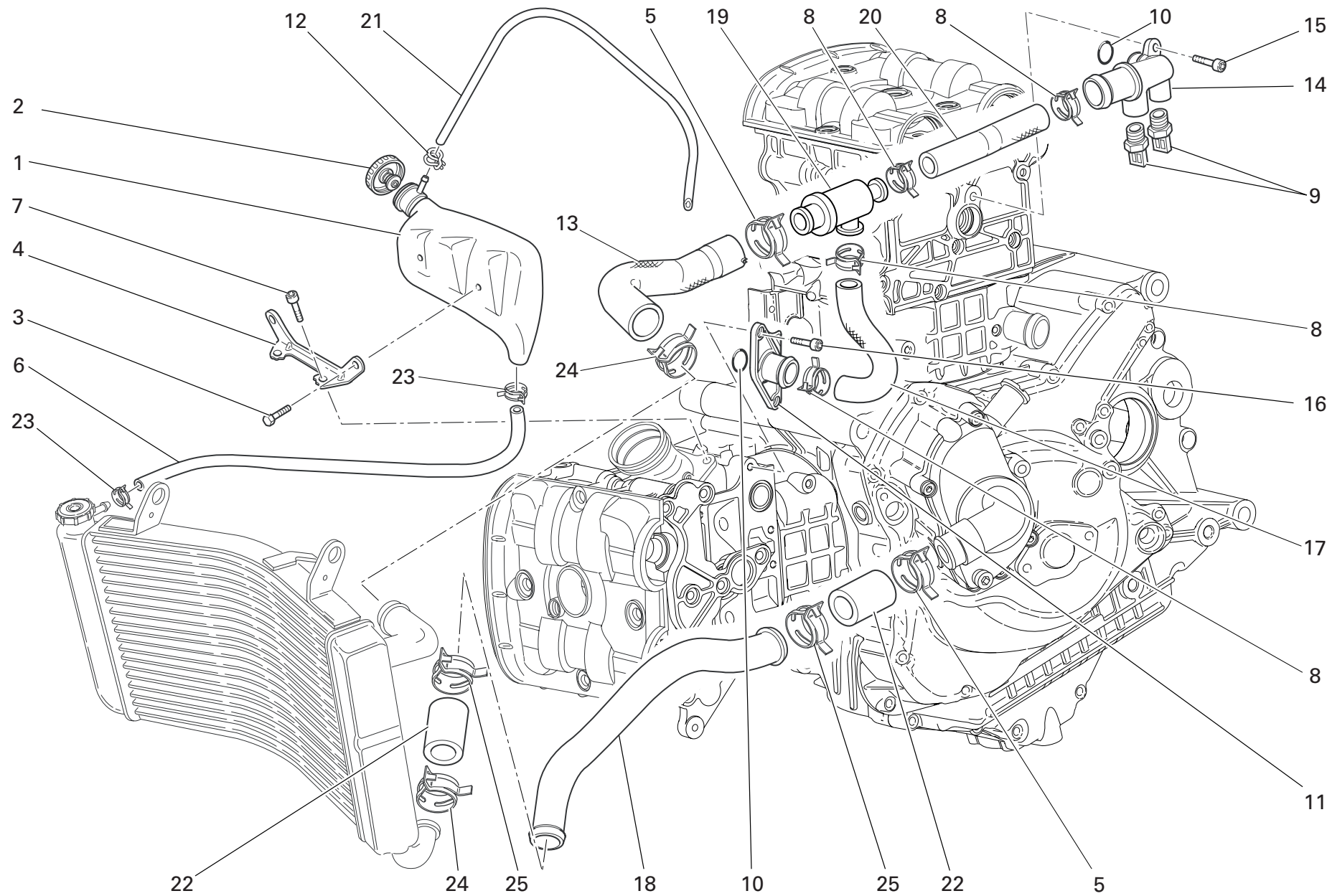

DRAWING 022 COOLING SYSTEM

NOTES NO.	CODE NO.	DESCRIPTION	VALIDITY	Q.TY 
1	585.1.030.1A	Water tank		1
2	893.1.007.1A	Tank cap		1
3	772.5.032.1A	Screw		2
4	827.1.395.1A	Bracket		1
5	741.4.151.1A	Hose guide		2
6	800.1.066.1A	Hose		1
7	771.5.066.8B	Screw		2
8	741.4.149.1A	Hose guide		4
9	552.4.013.1A	Sensor		2
10	93823.2087	O-ring		2
11	814.1.259.1A	Water outlet union		1
12	741.4.043.1A	Hose guide		1
13	800.1.145.1A	Cooler/thermostat hose		1
14	814.1.260.1A	Water outlet union		1
15	771.5.071.8B	Screw		1
16	771.5.065.8B	Screw		2
17	800.1.144.1A	Thermostat/pump hose		1
18	549.1.061.1A	Pump/cooler hose		1
19	553.4.004.1A	Thermostat		1
20	800.1.146.1A	Thermostat/pump hose		1
21	590.1.184.1A	Exhaust pipe		1
22	800.1.147.1A	Hose		2
23	741.4.001.1A	Hose guide		2
24	741.4.025.1A	Clamp		2
25	741.4.160.1A	Hose guide		2

NOTES NO.	CODE NO.	DESCRIPTION	VALIDITY	Q.TY 
-----------	----------	-------------	----------	--

DRAWING 023 EXHAUST SYSTEM

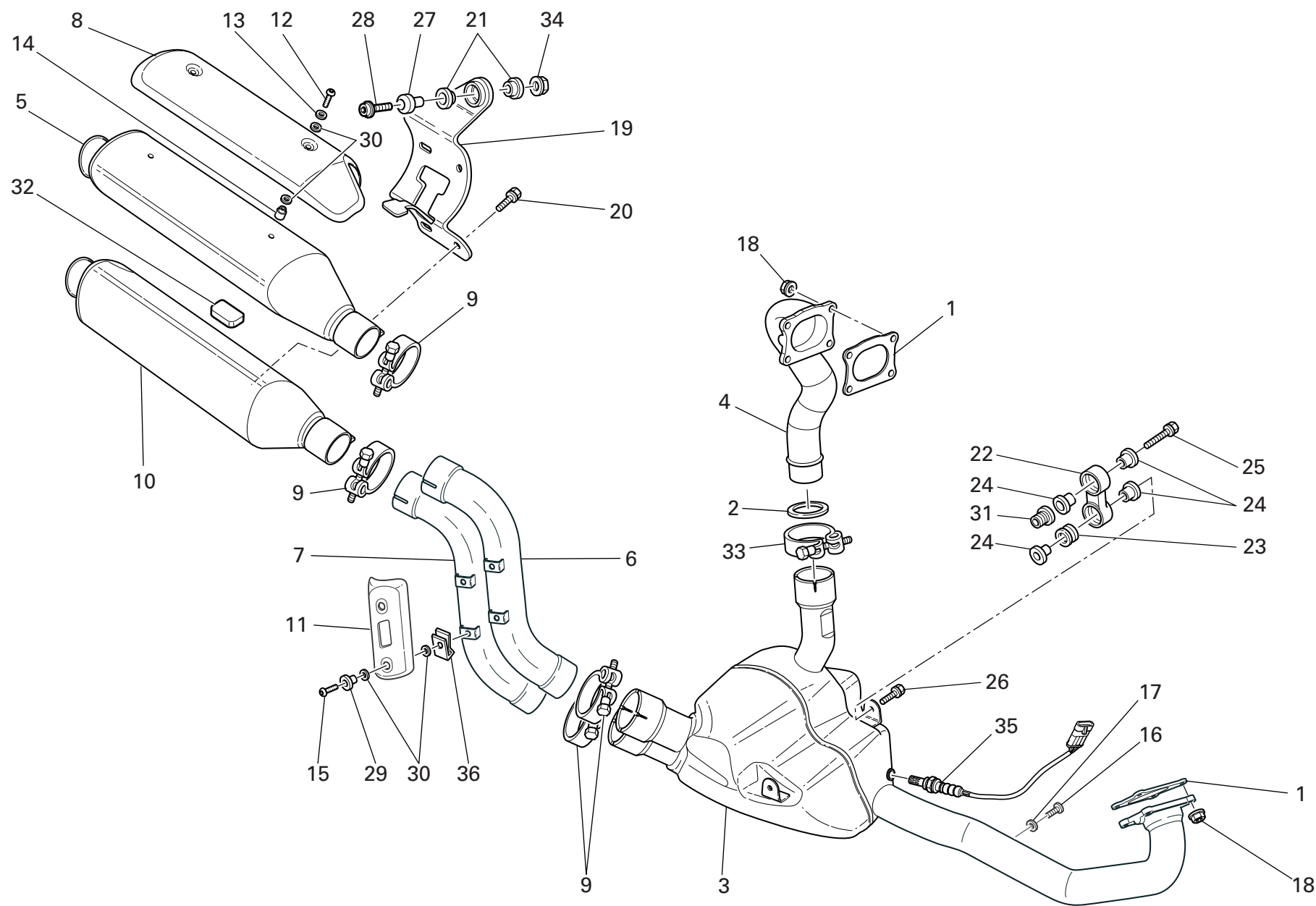

NOTES NO.	CODE NO.	DESCRIPTION	VALIDITY	Q.TY 
1	790.1.004.1A	Exhaust gasket		2
2	790.1.018.1A	Gasket		1
3	572.1.142.1B	Presilencer		1
4	571.1.095.1C	Vertical head exhaust pipe		1
5	573.1.077.1E	Top RH silencer (REMUS)		1
6	571.1.096.1B	Vertical head exhaust pipe		1
7	570.1.096.1B	Horizontal head exhaust pipe		1
8	247.1.181.1A	Exhaust guard		1
9	741.4.137.1A	Spring clamp		4
10	573.1.078.1E	Bottom Rh silencer (REMUS)		1
11	247.1.217.1A	Exhaust guard		2
12	775.1.022.1B	Screw		2
13	852.1.160.1B	Washer		2
14	716.1.119.1B	Spacer		2
15	775.1.035.1C	Screw		4
16	780.1.007.1A	Cap		2
17	852.5.024.1A	Gasket th.1		2
18	748.1.024.1A	Nut		8
19	576.1.042.1A	Bracket		1
20	772.5.037.1AB	Screw		4
21	764.1.001.1A	Rubber pad		2
22	80A0.62649	Holder		2
23	764.1.024.1A	Vibration damper pad		4
24	713.1.082.1A	Spacer		8
25	772.5.038.1A	Screw		2
26	772.5.033.1A	Screw		2
27	684.1.044.1A	Stud bolt		1

NOTES NO.	CODE NO.	DESCRIPTION	VALIDITY	Q.TY 
28	771.5.727.8B	Screw		1
29	716.1.107.1B	Spacer		4
30	852.1.072.1A	Washer		12
31	779.1.247.1B	Screw		2
32	764.1.071.1A	Rubber pad		1
33	741.4.146.1A	Spring clamp		1
34	748.4.034.1B	Nut		1
35	552.1.111.1A	Lambda sensor		1
36	850.4.047.1A	Quik fastening		4

DRAWING 024 FRAME

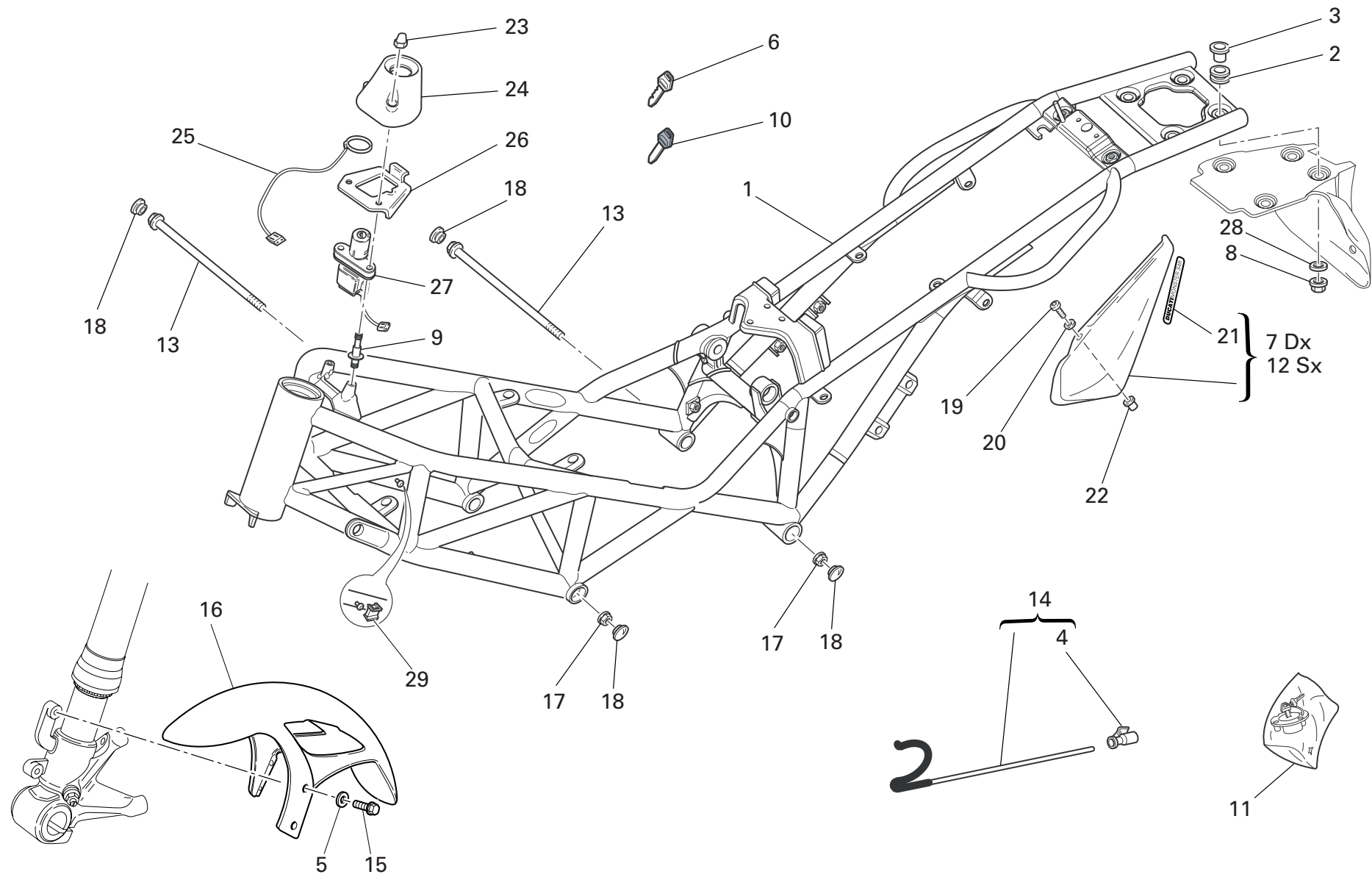

DRAWING 024 FRAME

NOTES NO.	CODE NO.	DESCRIPTION	VALIDITY	Q.TY 
1	470.1.077.2BF	Frame (RED)		1
2	764.1.029.1A	Rubber pad		4
3	713.1.332.1A	Spacer		4
4	764.1.015.1B	Rubber pad		1
5	856.1.042.1A	Nylon washer		4
6	598.4.016.1A	Wrench with Transponder		1
7	482.2.125.1A	R.H. body panel		1
8	749.4.031.1A	Nut		4
9	779.1.221.1B	Special screw		2
10	598.4.018.1A	Wrench without Transponder		2
11	598.2.030.1A	Locks kit		1
12	482.2.126.1A	L.H. body panel		1
13	779.1.213.1A	Screw		2
14	117.2.049.1A	Rod		1
15	772.1.063.1A	Screw		4
16	564.1.029.3BF	Front mudguard (MATT BLACK)		1
17	748.4.002.1A	Nut		2
18	872.1.026.1A	Cap		4
19	775.1.002.1A	Screw		4
20	0000.63161	Washer		4
21	436.1.133.1A	Sticker "DUCATI MOSTER S4"		2
22	850.4.082.1A	Insert		4
23	749.4.002.1A	Nut		2
24	246.1.060.2A	Cover		1
25	518.4.004.2B	Antenna		1
26	827.1.211.1A	Plate		1
27	652.4.006.1A	Key-operated switch		1

CATALOGUE No: 915.1.187.2E
ISSUED: 03 - 07

NOTES NO.	CODE NO.	DESCRIPTION	VALIDITY	Q.TY 
28	852.5.029.1A	Washer		4
29	850.4.067.1A	Clamp		7

CATALOGUE No: 915.1.187.2E
ISSUED: 03 - 07

DRAWING 025

STANDS

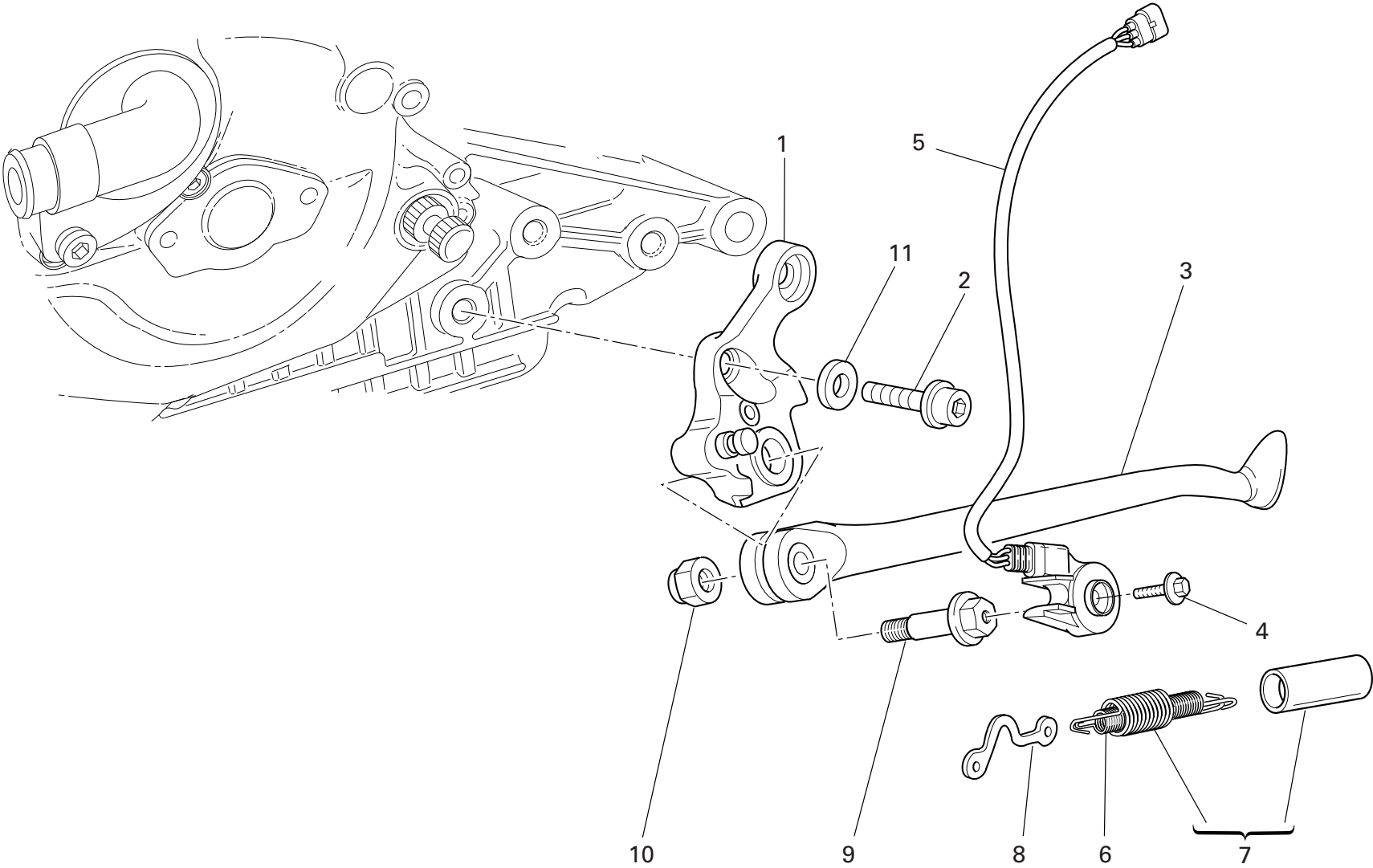

DRAWING 025 STANDS

NOTES NO.	CODE NO.	DESCRIPTION	VALIDITY	Q.TY
1	556.2.034.1B	Plate		1
2	771.1.048.1A	Screw		1
3	556.1.013.2A	Side stand		1
4	779.4.005.2A	Screw		1
5	539.1.023.2A	Switch		1
6	799.1.158.1A	Inner spring		1
7	799.2.159.1A	Complete spring		1
8	829.1.260.2A	Plate		1
9	821.1.103.1A	Pin		1
10	750.1.048.1A	Nut		1
11	852.1.214.1A	Shim th. 1.8		1

NOTES NO.	CODE NO.	DESCRIPTION	VALIDITY	Q.TY
-----------	----------	-------------	----------	------

DRAWING 026 GEARCHANGE LEVER - FOOTREST

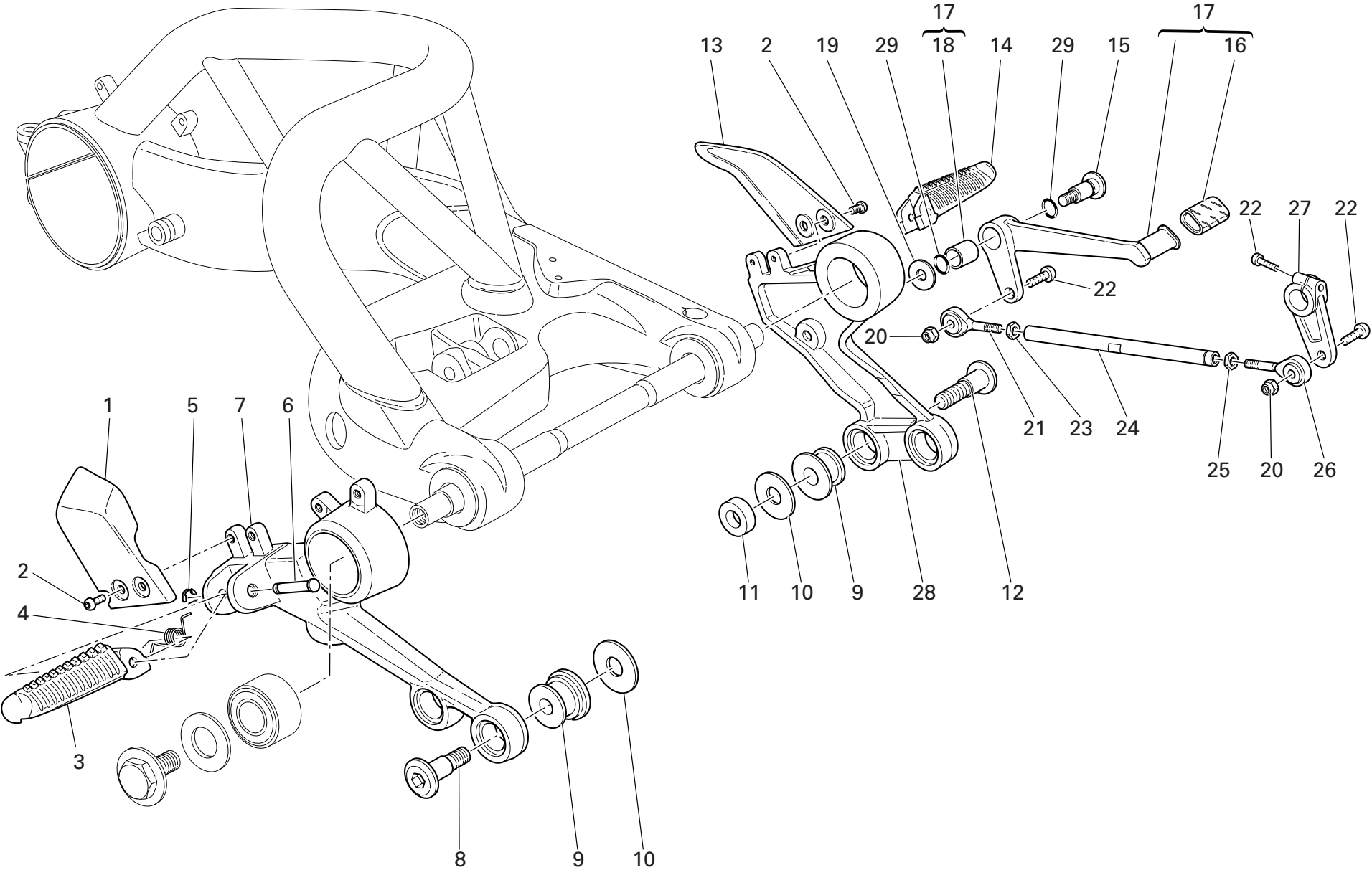

DRAWING 026 GEARCHANGE LEVER - FOOTREST

NOTES NO.	CODE NO.	DESCRIPTION	VALIDITY	Q.TY
				
1	247.1.182.1AB	R.H. protection (BLACK)		1
2	775.1.031.1B	Screw		4
3	464.1.006.1A	Foot peg (front) (R.H.)		1
4	799.1.166.1A	Spring		2
5	884.5.003.1A	Ring		2
6	821.1.068.1B	Pin		2
7	824.1.067.1BB	R.H. foot peg holder plate (BLACK)		1
8	779.1.206.1AB	Special screw		2
9	700.1.049.1A	Vibration damper		4
10	852.1.065.1A	Washer		4
11	716.1.056.1A	Spacer		1
12	779.1.205.1AB	Special screw		2
13	247.1.183.1AB	L.H. protection (BLACK)		1
14	464.1.005.1A	Foot peg (front) (L.H.)		1
15	821.1.170.1A	Pin		1
16	764.1.011.2A	Rubber pad		1
17	456.2.036.1A	Gearchange lever		1
18	712.1.034.1A	Bush		1
19	852.1.151.1A	Washer		1
20	749.4.004.1A	Nut		2
21	848.5.001.1A	Ball joint		1
22	771.5.667.8B	Screw		3
23	747.5.001.1AB	Nut		1
24	117.1.028.1A	Gearbox transmission rod		1
25	72450.6001	Nut		1
26	848.5.002.1A	Ball joint		1
27	456.1.046.1B	Gearchange control lever		1

CATALOGUE No: 915.1.187.2E
ISSUED: 03 - 07

NOTES NO.	CODE NO.	DESCRIPTION	VALIDITY	Q.TY
				
28	824.1.068.1AB	L.H. foot peg holder plate (BLACK)		1
29	0000.01199	O-ring		2

CATALOGUE No: 915.1.187.2E
ISSUED: 03 - 07

DRAWING 026a REAR FOOTRESTS

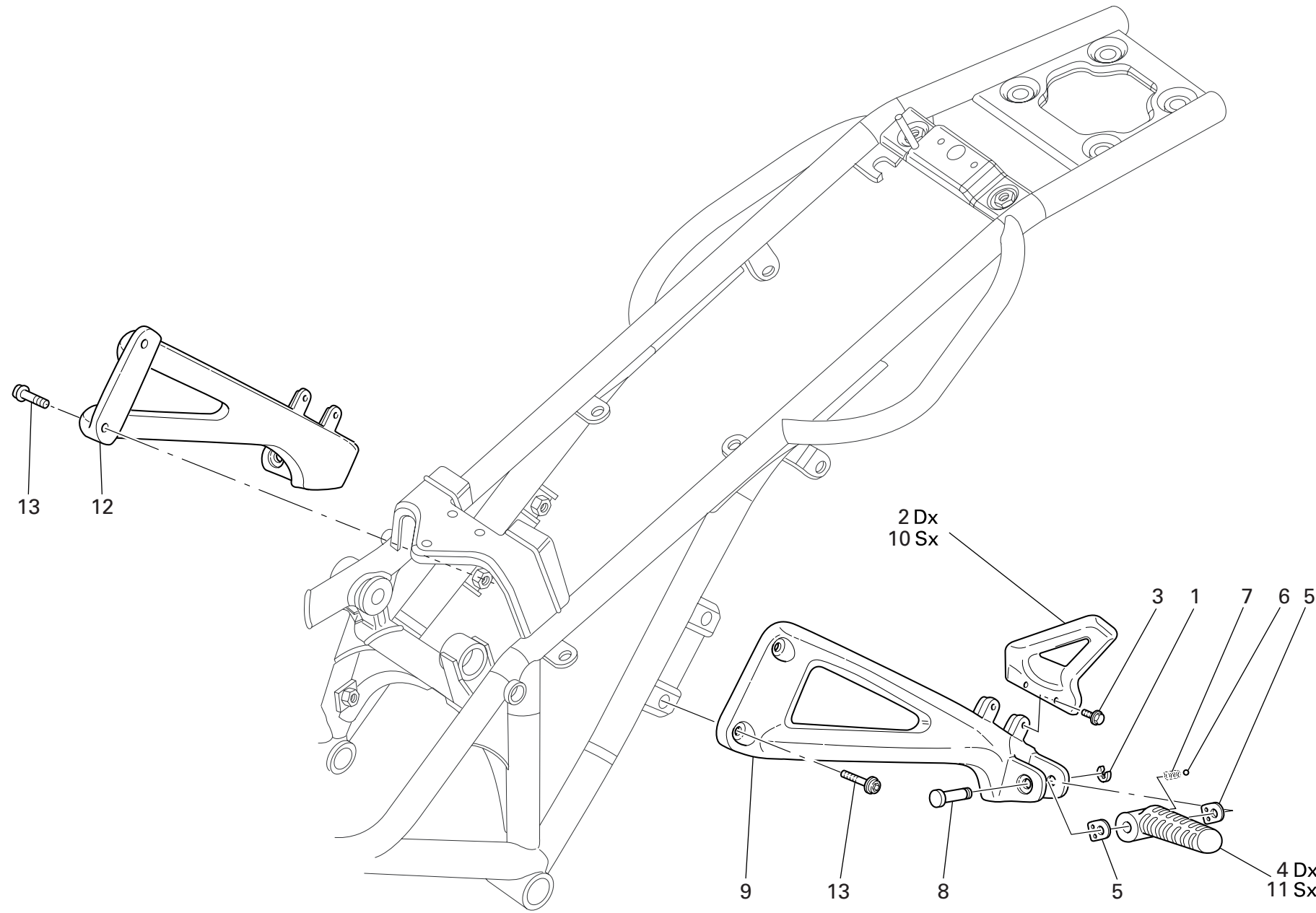

DRAWING 026a REAR FOOTRESTS

NOTES NO.	CODE NO.	DESCRIPTION	VALIDITY	Q.TY 
1	884.5.003.1A	Ring		2
2	247.1.218.1AB	R.H. protection (BLACK)		1
3	775.1.031.1B	Screw		4
4	465.1.010.1A	Foot peg (rear) (R.H.)		1
5	827.1.301.1A	Plate		4
6	80N0.21507	Ball		2
7	799.1.252.1A	Spring		2
8	821.1.068.1B	Pin		2
9	824.1.070.1AB	Rear L.H. foot peg holder plate (BLACK)		1
10	247.1.219.1AB	L.H. protection (BLACK)		1
11	465.1.008.1A	Foot peg (rear) (L.H.)		1
12	824.1.069.1AB	Rear R.H. foot peg holder plate (BLACK)		1
13	771.1.041.1A	Screw		4

NOTES NO.	CODE NO.	DESCRIPTION	VALIDITY	Q.TY 
-----------	----------	-------------	----------	--

DRAWING 027 FRONT FORKS

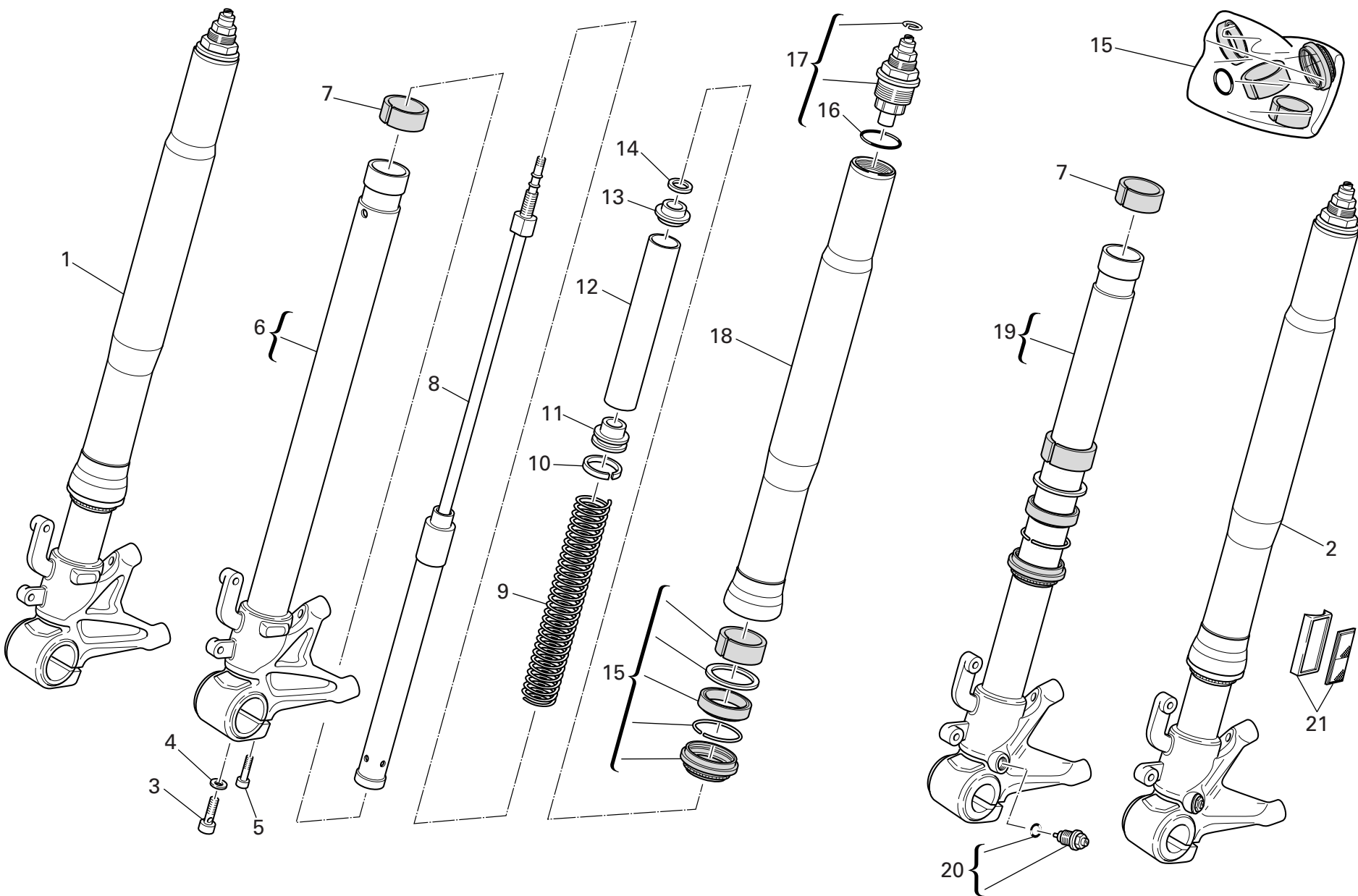

DRAWING 027 FRONT FORKS

NOTES NO.	CODE NO.	DESCRIPTION	VALIDITY	Q.TY
1	340.2.339.1A	R.H. fork leg assembly		1
2	340.2.338.1A	L.H. fork leg assembly		1
3	349.1.209.1A	Special screw		2
4	349.1.060.1B	Special washer		2
5	771.5.727.8B	Screw		4
6	349.1.210.1A	Complete R.H. slider		1
7	349.1.104.1A	Bush		2
8	349.1.181.1A	Damper tube		2
9	349.1.183.1A	Spring		2
10	349.1.212.1A	Seal ring		2
11	349.1.213.1A	Coupling		2
12	349.1.184.1A	Spring coupling		2
13	349.1.064.1A	Damper tube		2
14	349.1.065.1A	Rubber cush drive hub		2
15	349.2.043.1A	Overhaul kit		2
16	349.1.214.1A	O-Ring		2
17	349.2.041.1A	Complete cap		1
18	349.1.111.1A	Stanchion tube		2
19	349.1.211.1A	Complete L.H. slider		2
20	349.2.042.1A	Adjusting screw		2
21	529.1.001.1A	Reflector		2

NOTES NO.	CODE NO.	DESCRIPTION	VALIDITY	Q.TY
-----------	----------	-------------	----------	------

DRAWING 028

HANDLEBAR AND CONTROLS

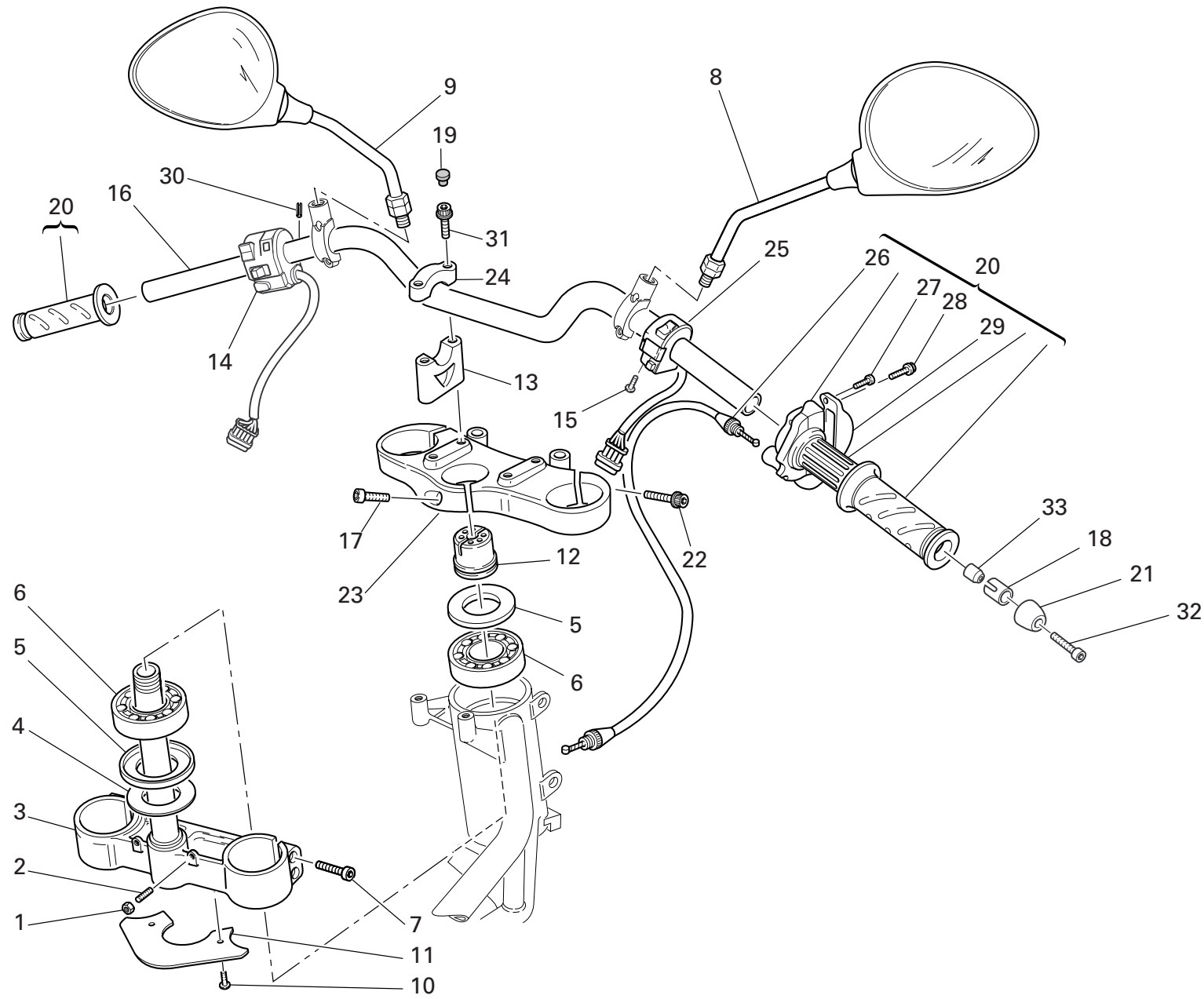

NOTES NO.	CODE NO.	DESCRIPTION	VALIDITY	Q.TY 
1	747.5.007.1A	Nut		2
2	779.1.099.1B	Special screw		2
3	342.2.015.1CB	Steering head base (BLACK)		1
4	852.1.103.1A	Washer		1
5	930.1.004.1A	Seal ring		2
6	702.4.004.1A	Bearing		2
7	771.5.727.8B	Screw		4
8	523.4.014.3A	Rear-view mirror (R.H.)		1
9	523.4.015.3A	Rear-view mirror (L.H.)		1
10	772.1.047.1B	Screw		2
11	460.1.239.1A	Mudflap		1
12	703.1.013.1A	Ring nut		1
13	360.1.050.2AB	Stud bolt (BLACK)		2
14	651.1.001.2A	L.H. switch		1
15	775.4.004.1A	Screw		2
16	360.1.073.1A	Handlebar		1
17	779.5.056.1A	Screw		1
18	710.1.107.1A	Bush		2
19	0659.37.040	Cap		4
20	654.2.003.1A	Throttle control		1
21	153.1.007.2B	Counterweight		2
22	771.5.725.8B	Screw		2
23	341.1.038.1BB	Steering head (BLACK)		1
24	360.1.034.2CB	Bracket (BLACK)		2
25	650.4.008.2B	R.H. switch		1
26	656.1.034.1C	Throttle control transmission		1
27	8000.66774	Screw		2

NOTES NO.	CODE NO.	DESCRIPTION	VALIDITY	Q.TY 
28	8000.62728	Screw		2
29	658.4.002.1B	Cover		1
30	861.5.003.1A	Spring pin		2
31	771.5.735.8B	Screw		4
32	771.5.076.8B	Screw		2
33	711.1.130.1A	Bush		2

DRAWING 029

FRONT BRAKE

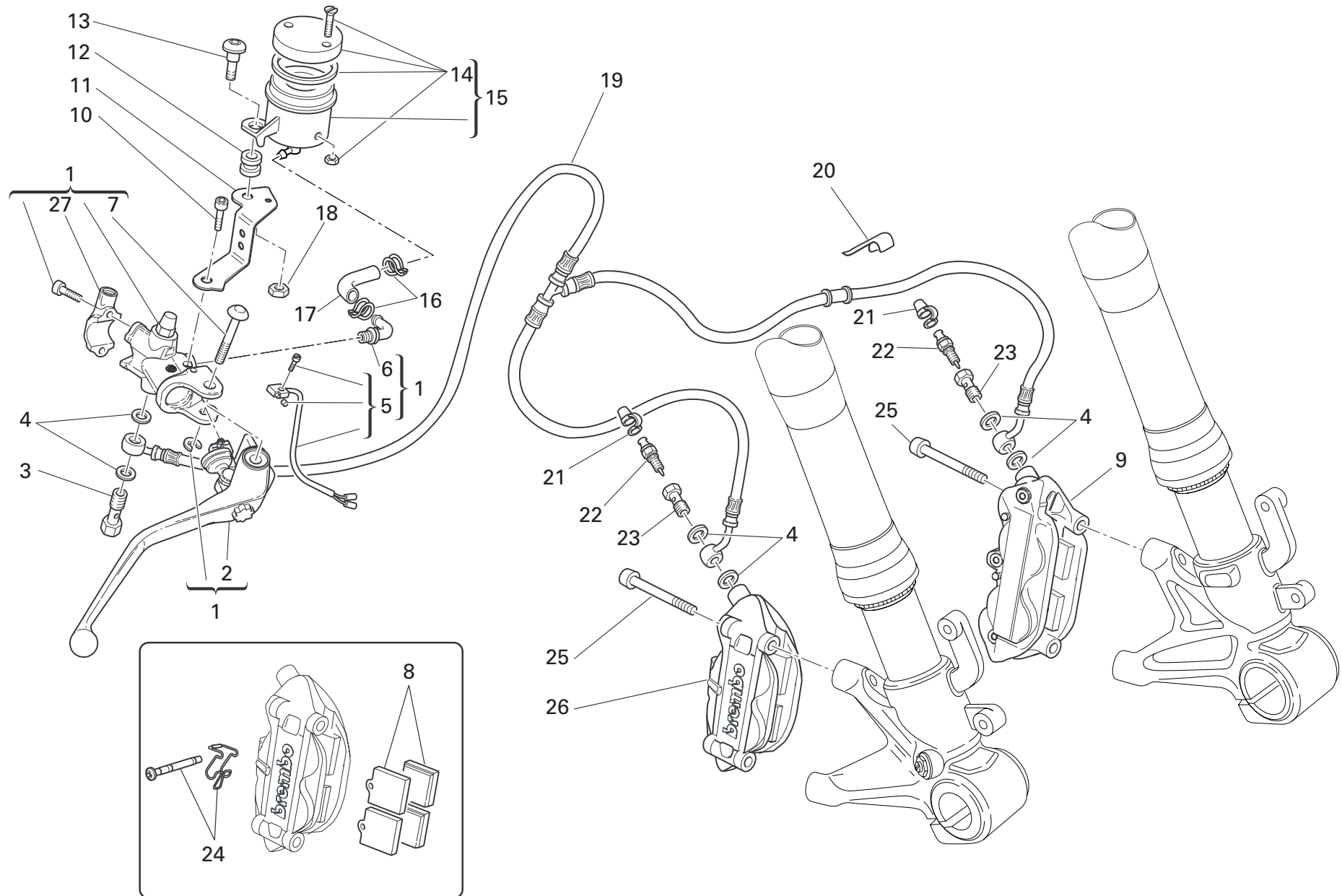

DRAWING 029 FRONT BRAKE

NOTES NO.	CODE NO.	DESCRIPTION	VALIDITY	Q.TY 
1	624.4.040.1A	Front brake pump		1
2	626.4.027.1A	Brake control lever		1
3	779.1.415.1A	Special screw		1
4	852.5.024.1A	Gasket th.1		6
5	539.4.035.1A	Microswitch		1
6	631.4.008.1A	Spare union		1
7	626.4.032.1A	Pin		1
8	613.4.030.1A	Set of 4 pads		2
9	610.4.051.1A	L.H. brake caliper		1
10	779.5.059.1A	Screw		1
11	829.1.709.1A	Bracket		2
12	0370.72.020	Vibration damper pad		1
13	779.1.092.1A	Screw		1
14	8000.68490	Spare cap		1
15	585.4.009.1A	Complete oil tank		1
16	741.4.043.1A	Hose guide		2
17	877.1.111.1A	Tube		1
18	8000.56443	Nut		1
19	618.4.070.1A	Caliper pump pipe (METAL PLAITED)		1
20	829.1.141.1C	Fairlead		2
21	612.4.005.1A	Dust seal		2
22	187.1.002.1A	Bleed		1
23	779.1.397.1A	Special screw		1
24	612.4.022.1A	Spare pins and spring		2
25	779.1.331.1E	Screw		4
26	610.4.052.1A	R.H. brake caliper		1
27	626.4.044.1A	Bracket		1

NOTES NO.	CODE NO.	DESCRIPTION	VALIDITY	Q.TY 
-----------	----------	-------------	----------	--

DRAWING 030 REAR BRAKE

NOTES NO.	CODE NO.	DESCRIPTION	VALIDITY	Q.TY 
1	625.4.004.1A	Rear brake pump		1
2	631.4.008.1A	Spare union		1
3	626.4.013.1A	Dust cover		1
4	585.4.008.1A	Complete oil tank		1
5	893.4.005.1A	Cap		1
6	877.1.092.1A	Tube		1
7	741.4.043.1A	Hose guide		2
8	619.4.035.1A	Rear brake line (METAL PLAITED)		1
9	779.1.366.1AB	Special screw		2
10	852.5.024.1A	Gasket th.1		4
11	611.4.017.1A	Rear brake caliper		1
12	613.4.054.1A	Pads pair		1
13	612.4.013.1B	Spare pins and spring		1
14	631.4.014.1A	Spare bleed union		1
15	612.4.008.1A	Dust seal		1
16	772.1.063.1A	Screw		2
17	779.5.004.1B	Screw		1
18	771.5.125.8C	Screw		2
19	853.5.006.1A	Spring washer		2
20	852.1.203.1A	Washer		2
21	771.5.665.2B	Screw		1
22	552.4.037.1B	Sensor		1
23	713.1.192.1A	Spacer		2
24	117.2.058.1B	Adjuster rod		1
25	184.1.005.1A	Fork		1
26	712.1.034.1A	Bush		1
27	539.4.003.1B	Switch		1

CATALOGUE No: 915.1.187.2E
ISSUED: 03 - 07

NOTES NO.	CODE NO.	DESCRIPTION	VALIDITY	Q.TY 
28	852.1.151.1A	Washer		1
29	747.5.003.1A	Nut		2
30	457.2.018.1B	Brake control lever		1
31	764.1.011.2A	Rubber pad		1
32	779.1.237.1A	Adjusting screw		1
33	799.1.181.1A	Return spring		1
34	884.5.016.1A	Circlip		1
35	821.1.096.1AB	Pin		1
36	852.1.071.1A	Washer		1
37	821.1.170.1A	Pin		1
38	741.1.032.1A	Clamp		4
39	775.1.011.1B	Screw		4
40	0000.01199	O-ring		2
41	779.1.315.1A	Special nut		1
42	852.5.027.1A	Washer		1

CATALOGUE No: 915.1.187.2E
ISSUED: 03 - 07

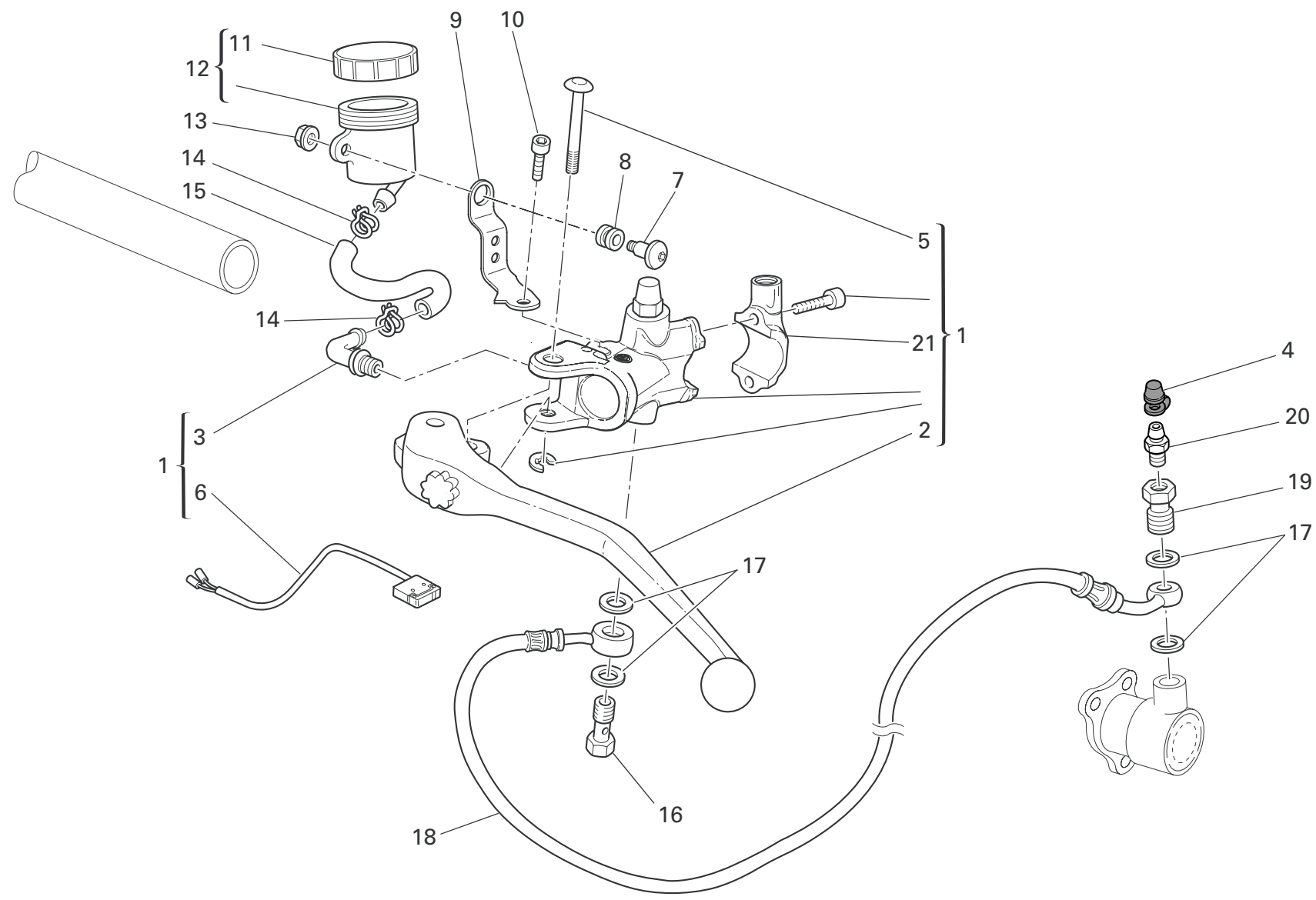

DRAWING 031 CLUTCH CONTROL

NOTES NO.	CODE NO.	DESCRIPTION	VALIDITY	Q.TY 
1	630.4.030.1A	Clutch drive pump		1
2	631.4.017.1A	Clutch control lever		1
3	631.4.008.1A	Spare union		1
4	612.4.005.1A	Dust seal		1
5	626.4.032.1A	Pin		1
6	539.4.036.1A	Microswitch		1
7	779.1.092.1A	Screw		1
8	0370.72.020	Vibration damper pad		1
9	829.1.708.1A	Bracket		1
10	779.5.059.1A	Screw		1
11	893.4.005.1A	Cap		1
12	585.4.008.1A	Complete oil tank		1
13	8000.56443	Nut		1
14	741.4.043.1A	Hose guide		2
15	877.1.110.1A	Tube		1
16	779.1.366.1AB	Special screw		1
17	852.5.024.1A	Gasket th.1		4
18	632.1.033.1A	Clutch control pipe (METAL PLAITED)		1
19	779.1.397.1A	Special screw		1
20	187.1.002.1A	Bleed		1
21	626.4.045.1A	Bracket		1

NOTES NO.	CODE NO.	DESCRIPTION	VALIDITY	Q.TY 
-----------	----------	-------------	----------	--

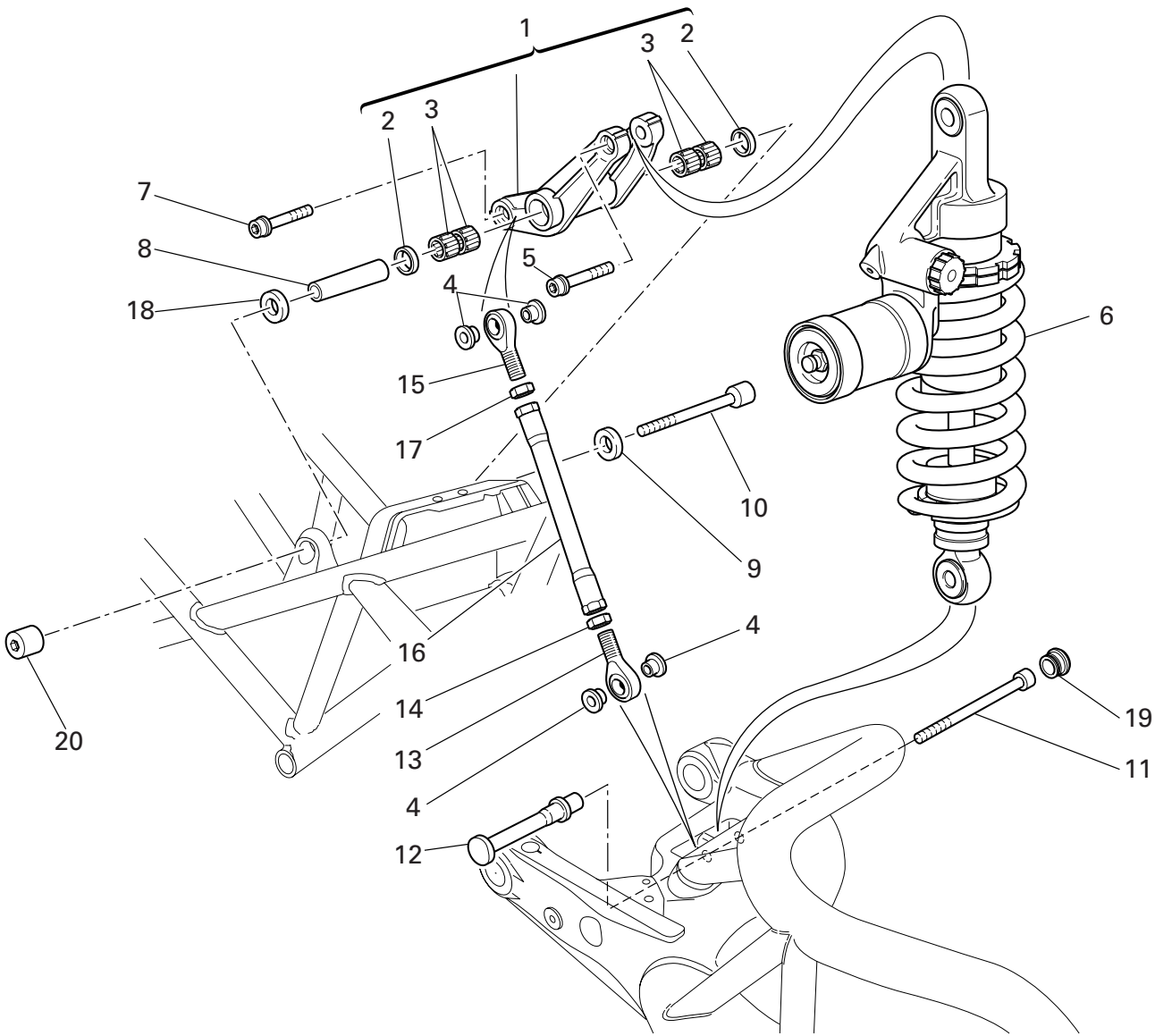

DRAWING 032 REAR SUSPENSION

NOTES NO.	CODE NO.	DESCRIPTION	VALIDITY	Q.TY 
1	372.2.008.3A	Rocker assembly		1
2	93781.1824	Seal ring		2
3	701.4.006.1A	Needle bearing		4
4	710.1.025.1A	Bush		4
5	771.5.938.8B	Screw		1
6	365.2.071.1A	Shock absorber		1
7	771.5.937.8B	Screw		1
8	715.1.004.1A	Spacer		1
9	710.1.085.1A	Spacer		1
10	771.1.015.1A	Screw		1
11	771.1.016.1A	Screw		1
12	750.1.111.1B	Special nut		1
13	848.4.027.1A	Ball joint		1
14	747.1.006.1B	Nut		1
15	848.4.026.1A	Ball joint		1
16	875.1.038.2A	Tie rod		1
17	417.9.090.1B	Nut		1
18	710.1.088.1A	Spacer		1
19	872.1.046.1A	Cap		1
20	750.1.060.1B	Nut		1

NOTES NO.	CODE NO.	DESCRIPTION	VALIDITY	Q.TY 
-----------	----------	-------------	----------	--

DRAWING 033 SWINGARM AND DRIVE CHAIN

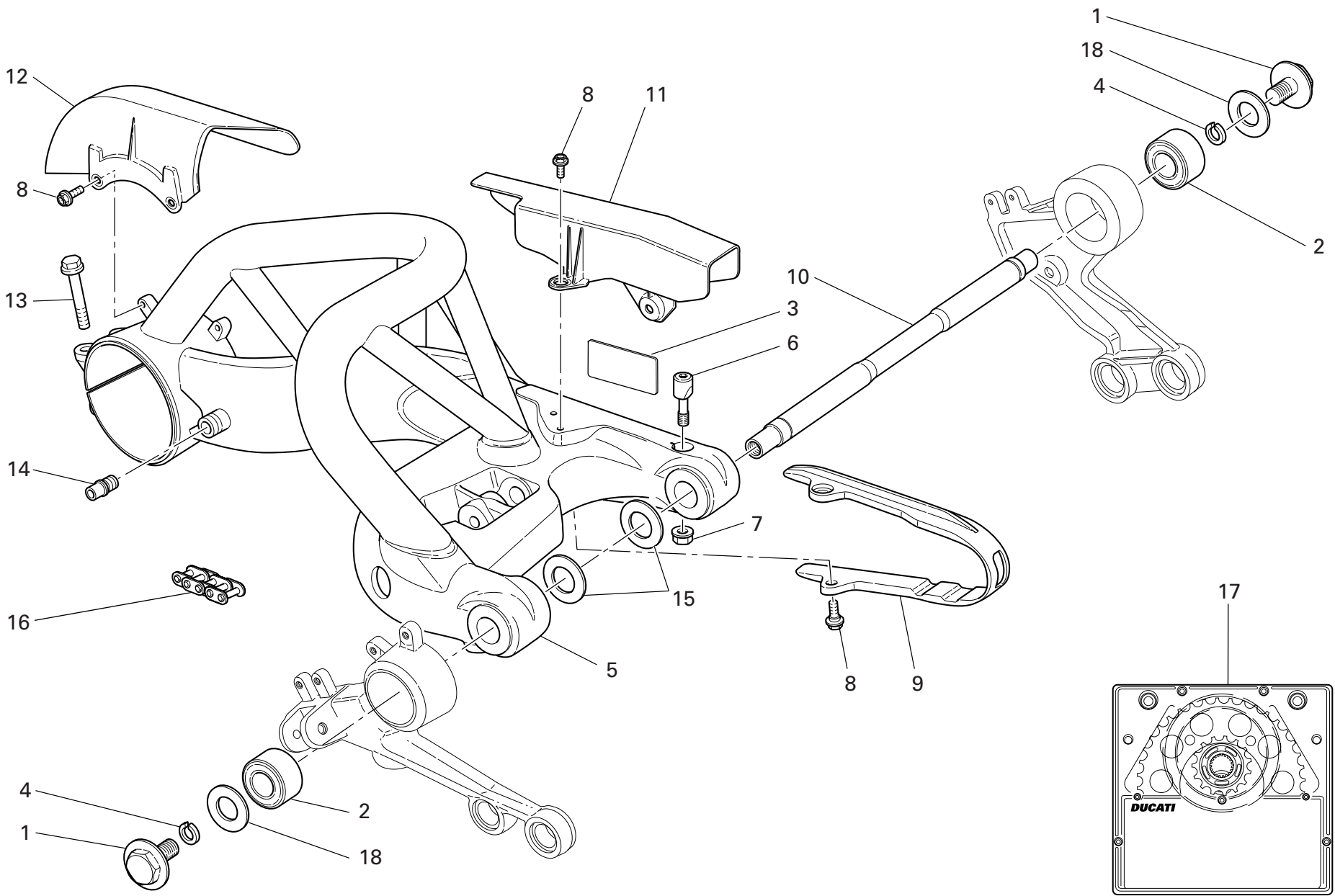

DRAWING 033 SWINGARM AND DRIVE CHAIN

NOTES NO.	CODE NO.	DESCRIPTION	VALIDITY	Q.TY 
1	779.1.151.1A	Special screw		2
2	700.1.039.1A	Vibration damper		2
3	433.1.322.1A	Chain adjustment sticker		1
4	884.4.007.1A	Snap ring		2
5	370.1.034.4AB	Swingarm		1
6	808.1.046.1A	Clamp		1
7	748.4.035.1A	Nut		1
8	779.1.303.1B	Screw		6
9	447.1.045.2A	Chain sliding shoe		1
10	369.1.008.1A	Swingarm pivot		1
11	446.1.005.1A	Chain guard		1
12	446.1.006.1A	Mudflap		1
13	772.1.004.2B	Screw		2
14	832.1.003.1C	Pin		1
15	852.1.001.1B	Shim th. 1.8		2
15	852.1.002.1B	Shim th. 0.2		2
15	852.1.003.1B	Shim th. 0.1		2
16	676.4.061.1A	Chain (104 Links)		1
17	676.2.063.1B	Final drive kit		1
18	852.1.157.1A	Washer		2

NOTES NO.	CODE NO.	DESCRIPTION	VALIDITY	Q.TY 

DRAWING 034

FRONT AND REAR WHEELS

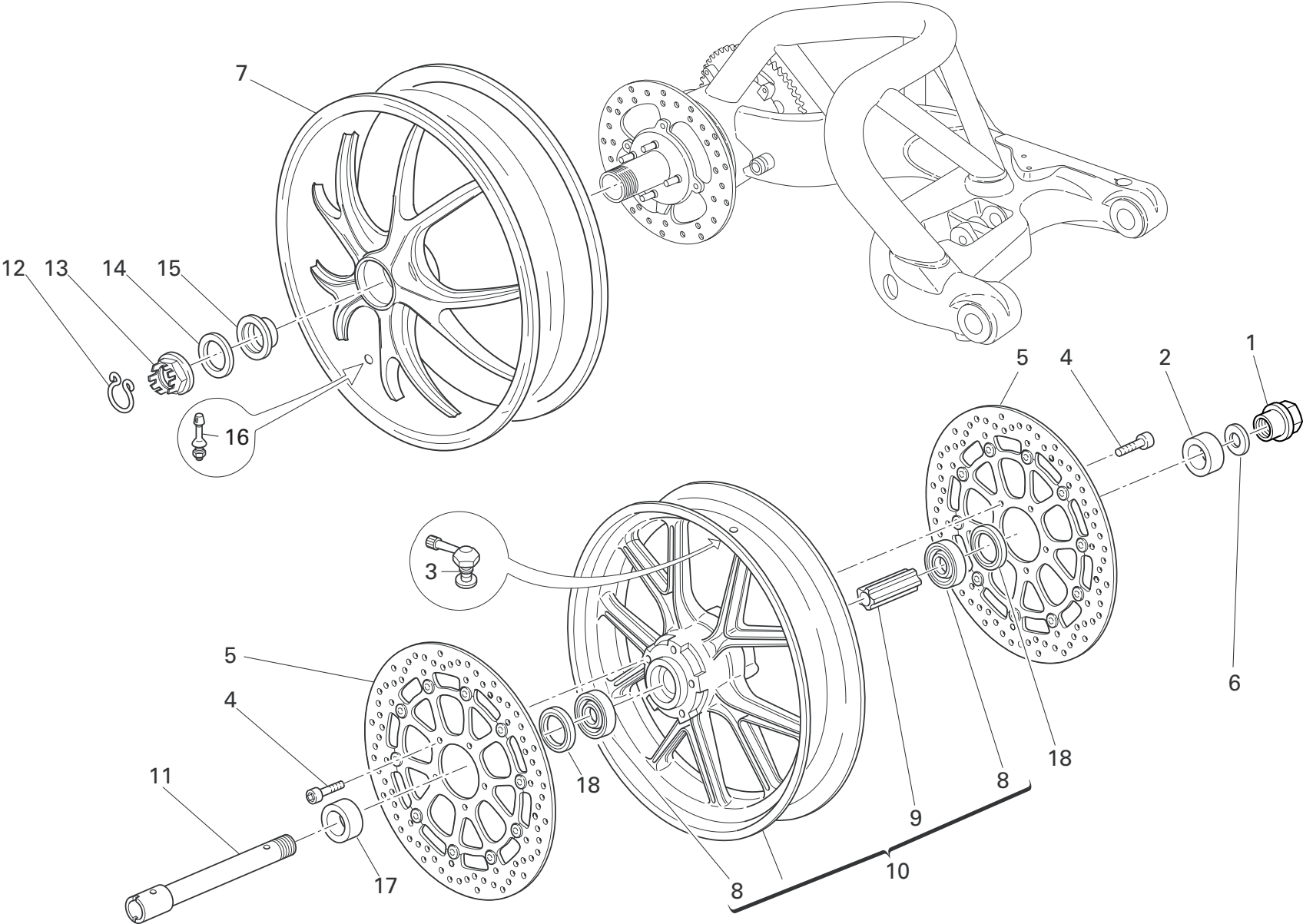

DRAWING 034 FRONT AND REAR WHEELS

NOTES NO.	CODE NO.	DESCRIPTION	VALIDITY	Q.TY 
1	748.1.065.1A	Nut		1
2	713.1.197.3A	L.H. spacer		1
3	497.2.001.2A	Valve		1
4	779.1.399.1A	Screw		10
5	492.4.085.1A	Brake disc		2
6	852.1.222.1A	Washer		1
7	502.2.124.1AB	Rear wheel rim (BLACK)		1
8	702.5.045.1A	Bearing		2
9	714.1.047.1A	Inner spacer		1
10	501.2.100.1AB	Wheel rim (BLACK)		1
11	819.1.060.1A	Wheel spindle		1
12	759.1.009.1A	Clip		1
13	750.1.019.1B	Nut		1
14	852.1.057.1A	Washer		1
15	714.1.027.1A	Special washer		1
16	497.2.003.1A	Valve		1
17	713.1.196.1A	R.H. spacer		1
18	930.4.052.1A	Seal ring		2

NOTES NO.	CODE NO.	DESCRIPTION	VALIDITY	Q.TY 

DRAWING 035 REAR WHEEL AXLE

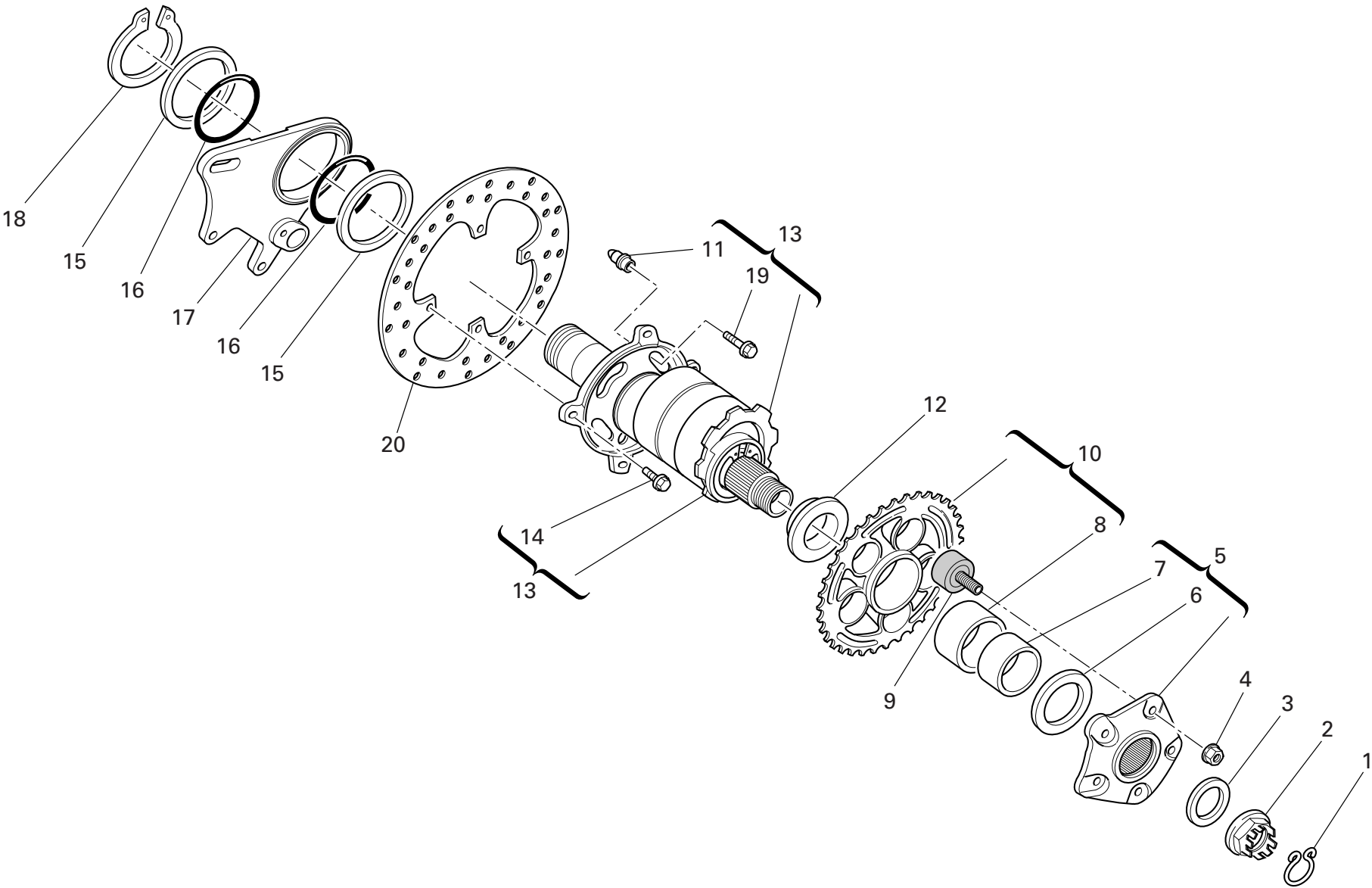

DRAWING 035 REAR WHEEL AXLE

NOTES NO.	CODE NO.	DESCRIPTION	VALIDITY	Q.TY 
1	759.1.008.1A	Clip		1
2	750.1.018.1C	Nut		1
3	852.1.055.1A	Washer		1
4	748.4.024.1AB	Nut		5
5	160.1.021.1C	Rear sprocket flange		1
6	852.1.058.2A	Washer		1
7	711.1.067.1A	Bush		1
8	712.1.018.1A	Bush		1
9	700.9.055.1A	Rubber cush drive hub		5
10	494.2.126.1B	Ring gear Z=43		1
11	863.1.001.1D	Pin		4
12	714.1.041.1A	Spacer		1
13	819.2.042.1A	Hub		1
14	773.5.120.8B	Screw		4
15	852.1.159.1A	Washer		2
16	886.5.003.1A	O-Ring		2
17	825.1.033.1A	Caliper holder plate		1
18	884.5.004.1A	Circlip		1
19	772.1.005.1B	Screw		4
20	492.4.076.1A	Rear brake disc		1

NOTES NO.	CODE NO.	DESCRIPTION	VALIDITY	Q.TY 

DRAWING 036

INSTRUMENT PANEL

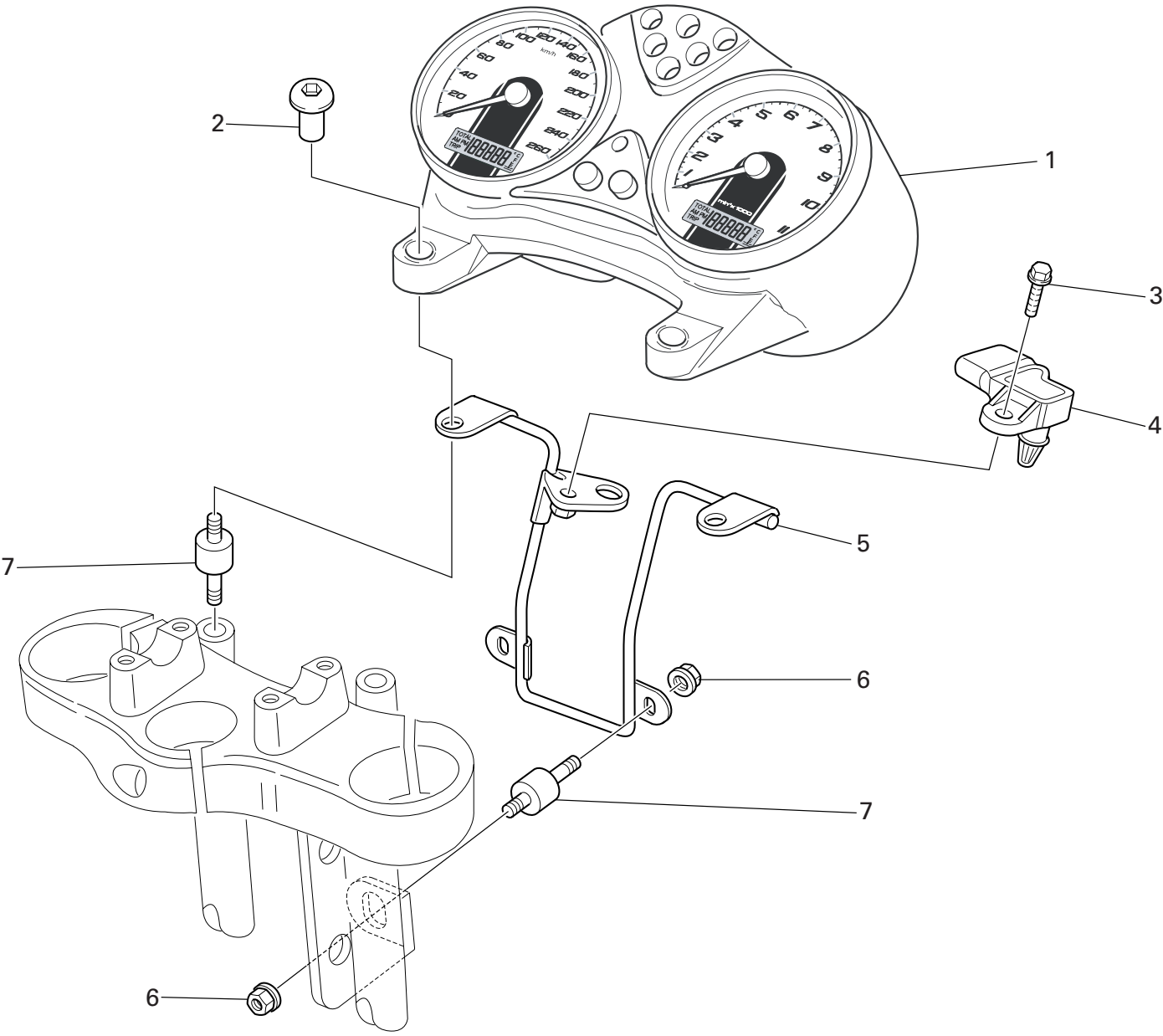

DRAWING 036 INSTRUMENT PANEL

NOTES NO.	CODE NO.	DESCRIPTION	VALIDITY	Q.TY 
1	406.1.066.1C	Complete instrument panel (speedometer - miles)		1
2	779.1.214.1C	Special screw		2
3	772.1.050.1A	Screw		1
4	552.4.031.2B	Sensor		1
5	470.1.185.1A	Front frame		1
6	748.4.038.1A	Nut		4
7	700.1.038.1C	Vibration damper pad		4

NOTES NO.	CODE NO.	DESCRIPTION	VALIDITY	Q.TY 
-----------	----------	-------------	----------	--

DRAWING 037

HEADLIGHT

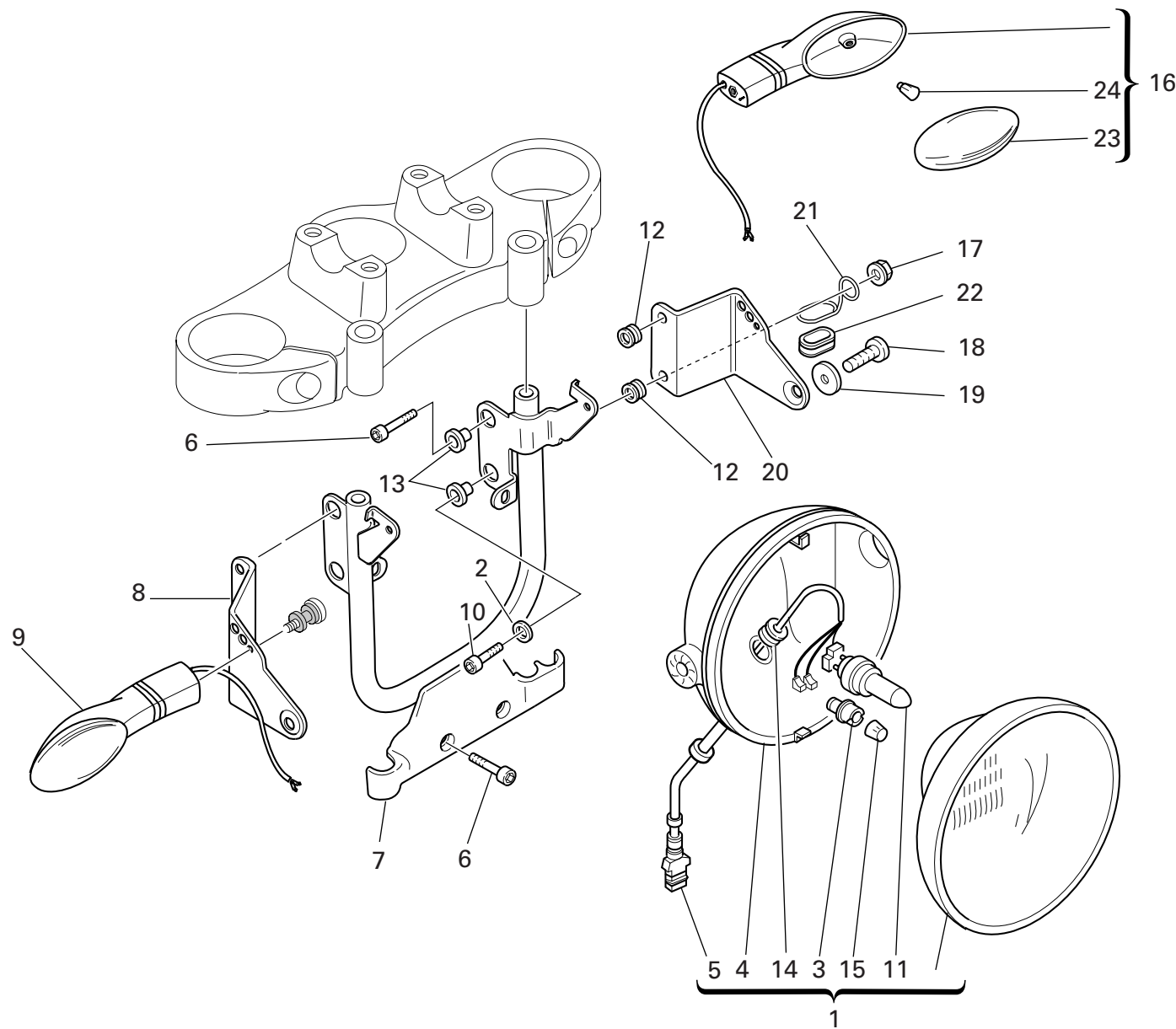

DRAWING 037 HEADLIGHT

NOTES NO.	CODE NO.	DESCRIPTION	VALIDITY	Q.TY
				
1	520.1.005.1A	Complete headlight		1
2	852.5.028.1A	Washer		1
3	521.4.003.1A	Lamp holder		1
4	723.1.003.1A	Cap		1
5	510.1.075.1A	Electric wiring		1
6	771.5.667.8B	Screw		5
7	829.1.099.1DB	Headlight holder (BLACK)		1
8	830.1.194.1AB	R.H. bracket (BLACK)		1
9	530.4.007.3A	Turn indicator		1
10	771.5.069.8B	Screw		1
11	0796.38.305	Bulb 55/60W		1
12	764.1.090.1A	Rubber pad		4
13	716.1.022.1B	Spacer		4
14	758.1.014.1A	Fairlead		1
15	0659.38.226	Bulb 4W		1
16	530.4.008.3A	Turn indicator		1
17	750.5.001.1B	Nut		4
18	779.5.056.1A	Screw		2
19	841.1.017.1A	Retainer		2
20	830.1.195.1AB	L.H. bracket (BLACK)		1
21	881.1.035.1A	Ring		1
22	0797.41.090	Fairlead rubber ring		1
23	532.4.010.1A	Cup		2
24	8000.36726	Bulb		2

NOTES NO.	CODE NO.	DESCRIPTION	VALIDITY	Q.TY
				

DRAWING 038 NUMBER PLATE HOLDER - TAIL LIGHT

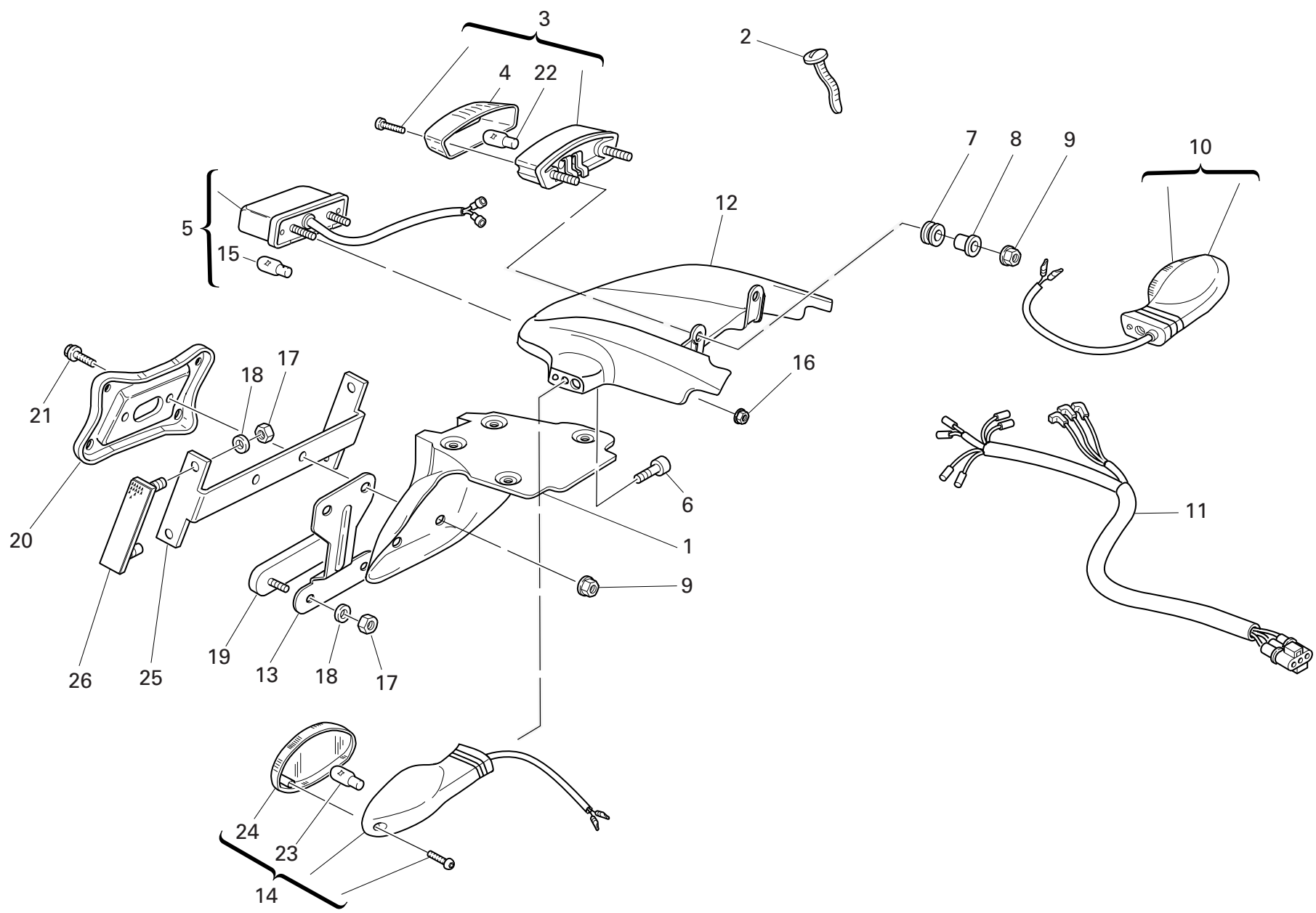

DRAWING 038 NUMBER PLATE HOLDER - TAIL LIGHT

NOTES NO.	CODE NO.	DESCRIPTION	VALIDITY	Q.TY 
1	561.1.018.1A	Number plate holder		1
2	0691.91.030	Hose guide		1
3	525.4.007.2A	Tail lamp		1
4	526.4.003.1A	Cup		1
5	525.1.004.3A	Tail lamp		1
6	771.5.065.8B	Screw		2
7	764.1.084.1A	Vibration damper pad		2
8	713.1.332.1A	Spacer		2
9	749.4.031.1A	Nut		4
10	530.4.010.3A	Turn indicator		1
11	510.1.076.1B	Electric wiring		1
12	565.1.026.2A	Protection		1
13	827.1.191.4A	Plate		1
14	530.4.009.3A	Turn indicator		1
15	0000.36230	Bulb		1
16	748.4.100.1AB	Nut		2
17	749.5.001.1B	Nut		6
18	852.5.001.1A	Washer		6
19	529.1.009.1A	Reflector		1
20	561.1.019.1A	Plate		1
21	772.5.033.1A	Screw		2
22	390.4.003.1A	Two-light bulb 12V 5/21W		1
23	8000.36726	Bulb		2
24	532.4.010.1A	Cup		2
25	829.1.136.1A	Holder		1
26	529.1.006.1A	Reflector		2

NOTES NO.	CODE NO.	DESCRIPTION	VALIDITY	Q.TY 
-----------	----------	-------------	----------	--

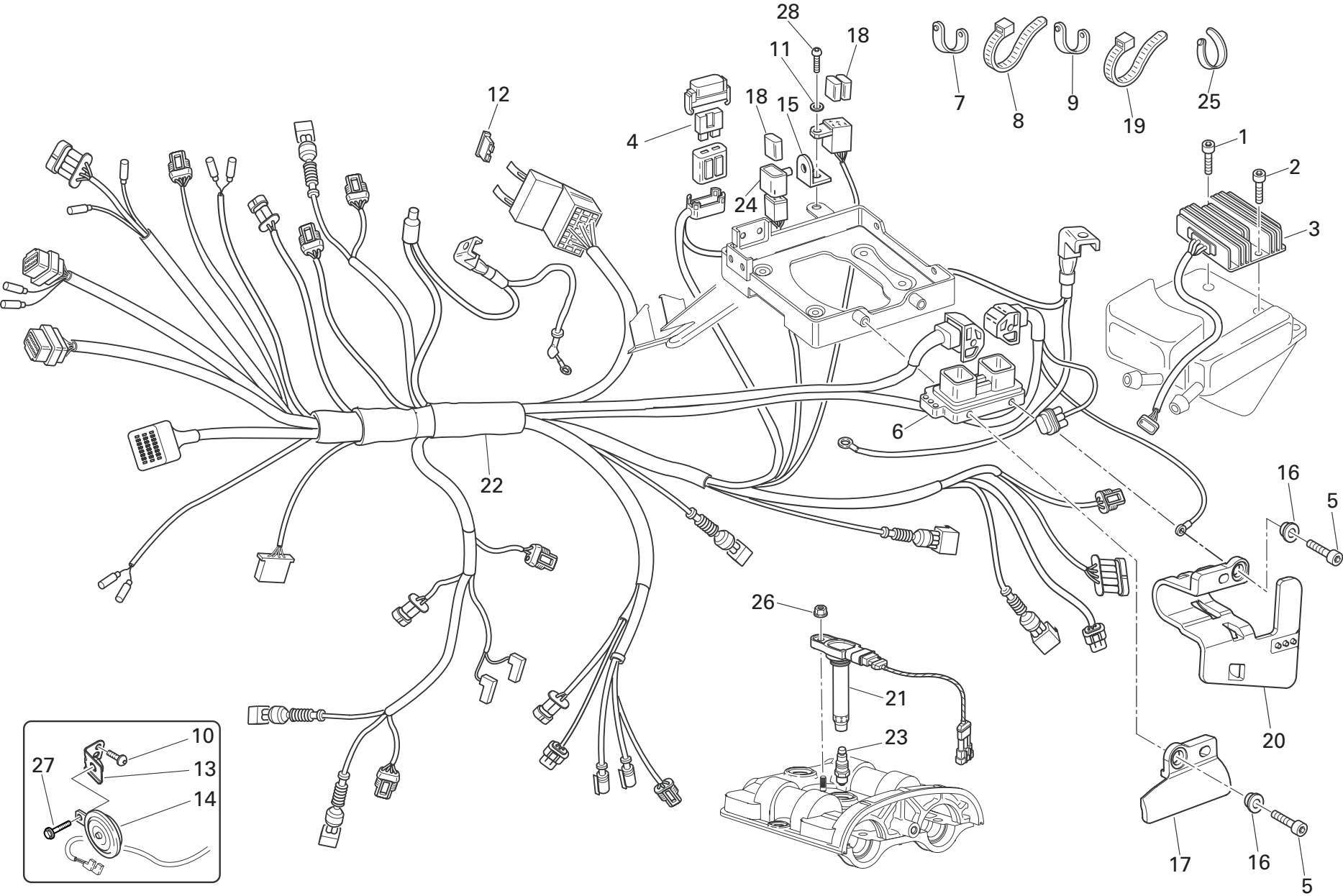

DRAWING 039 ELECTRICAL SYSTEM

NOTES NO.	CODE NO.	DESCRIPTION	VALIDITY	Q.TY 
1	771.5.073.8B	Screw		1
2	771.5.067.8B	Screw		1
3	540.4.010.1A	Voltage rectifier		1
4	389.4.023.1A	Fuse 30A		1
5	771.5.073.1B	Screw		2
6	286.4.146.1A	Injection control unit		1
7	741.1.012.1A	Hose guide		9
8	741.4.038.1A	Hose guide		7
9	741.1.013.1A	Hose guide		1
10	771.5.065.8B	Screw		1
11	852.5.030.1A	Washer		1
12	389.4.019.1A	Fuse 5A		1
12	389.4.020.1A	Fuse 10A		2
12	389.4.021.1A	Fuse 15A		2
12	389.4.022.1A	Fuse 20A		2
12	389.4.024.1A	Fuse 7.5A		1
13	829.1.704.1A	Holder		1
14	516.4.003.1B	Horn (BLACK)		1
15	827.1.214.1A	Holder		1
16	716.1.044.1B	Spacer		2
17	830.1.410.1A	Holder		4
18	541.4.007.1A	Relay		3
19	0691.91.030	Hose guide		12
20	830.1.407.1A	Bracket		1
21	380.1.014.3A	Coil		2
22	510.1.427.3B	Electric wiring		1
23	670.9.016.1B	Spark plug		2

CATALOGUE No: 915.1.187.2E
ISSUED: 03 - 07

NOTES NO.	CODE NO.	DESCRIPTION	VALIDITY	Q.TY 
24	829.1.190.1A	Rubber holder		1
25	8000.53724	Hose guide		1
26	748.1.042.1A	Nut		2
27	772.1.039.1A	Screw		1
28	771.5.040.8B	Screw		1

CATALOGUE No: 915.1.187.2E
ISSUED: 03 - 07

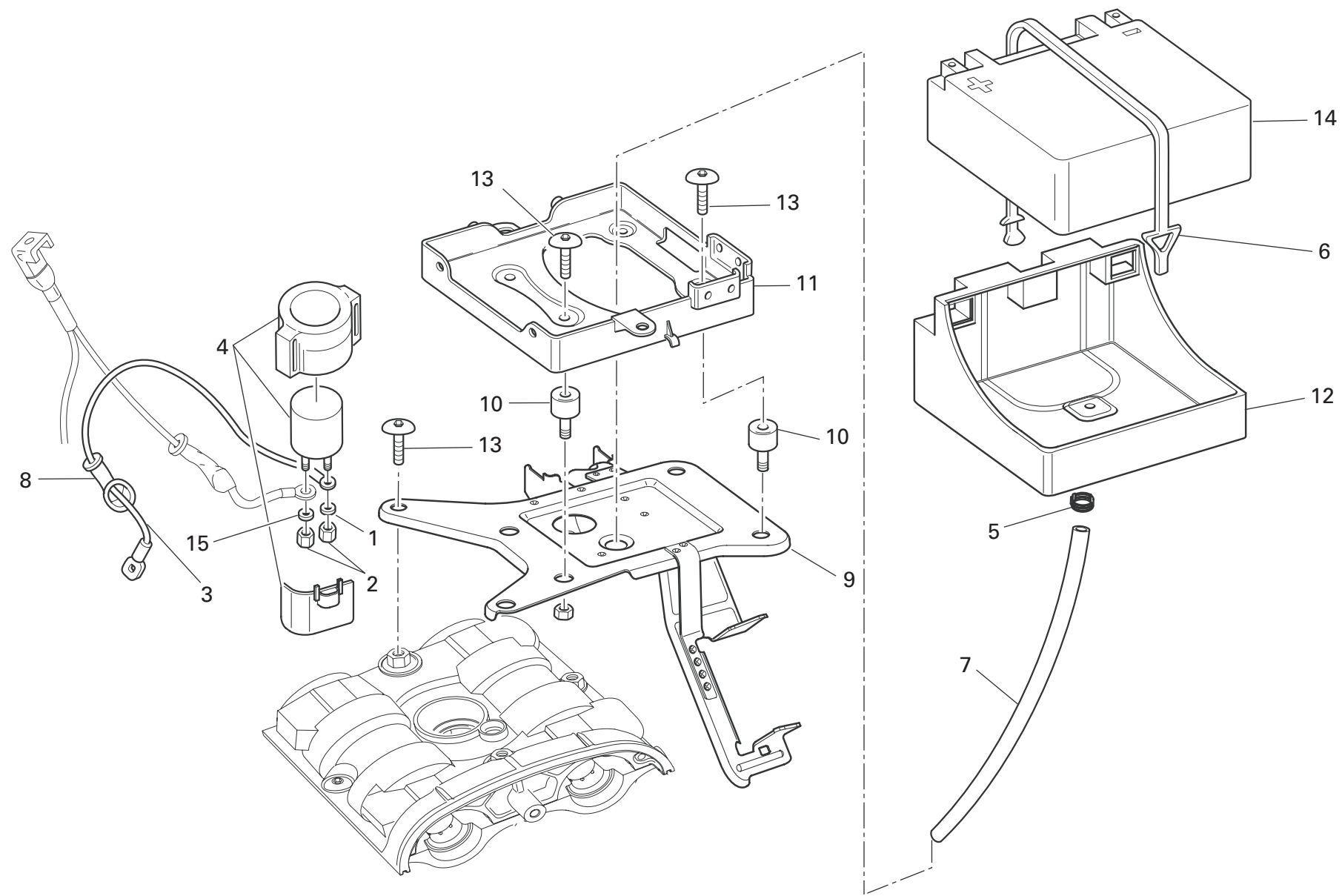

DRAWING 039a BATTERY SUPPORT

NOTES NO.	CODE NO.	DESCRIPTION	VALIDITY	Q.TY 
1	853.5.010.1A	Spring washer		2
2	750.5.005.1A	Nut		2
3	514.1.049.1A	Solenoid starter - starter motor cable		1
4	397.2.001.2A	Remote switch		1
5	741.5.034.1A	Hose guide		1
6	759.1.006.1A	Spring hook		1
7	590.1.285.1A	Battery breather pipe		1
8	672.1.029.1A	Rubber cap		1
9	830.1.396.1A	Bracket		1
10	700.1.031.1A	Vibration damper		4
11	829.1.283.1B	Battery box mount		1
12	829.1.285.3A	Battery carpet		1
13	0000.56525	Screw		7
14	395.2.013.1C	Battery		1
15	853.5.009.1A	Spring washer		1

NOTES NO.	CODE NO.	DESCRIPTION	VALIDITY	Q.TY 
-----------	----------	-------------	----------	--

DRAWING 040

SEAT

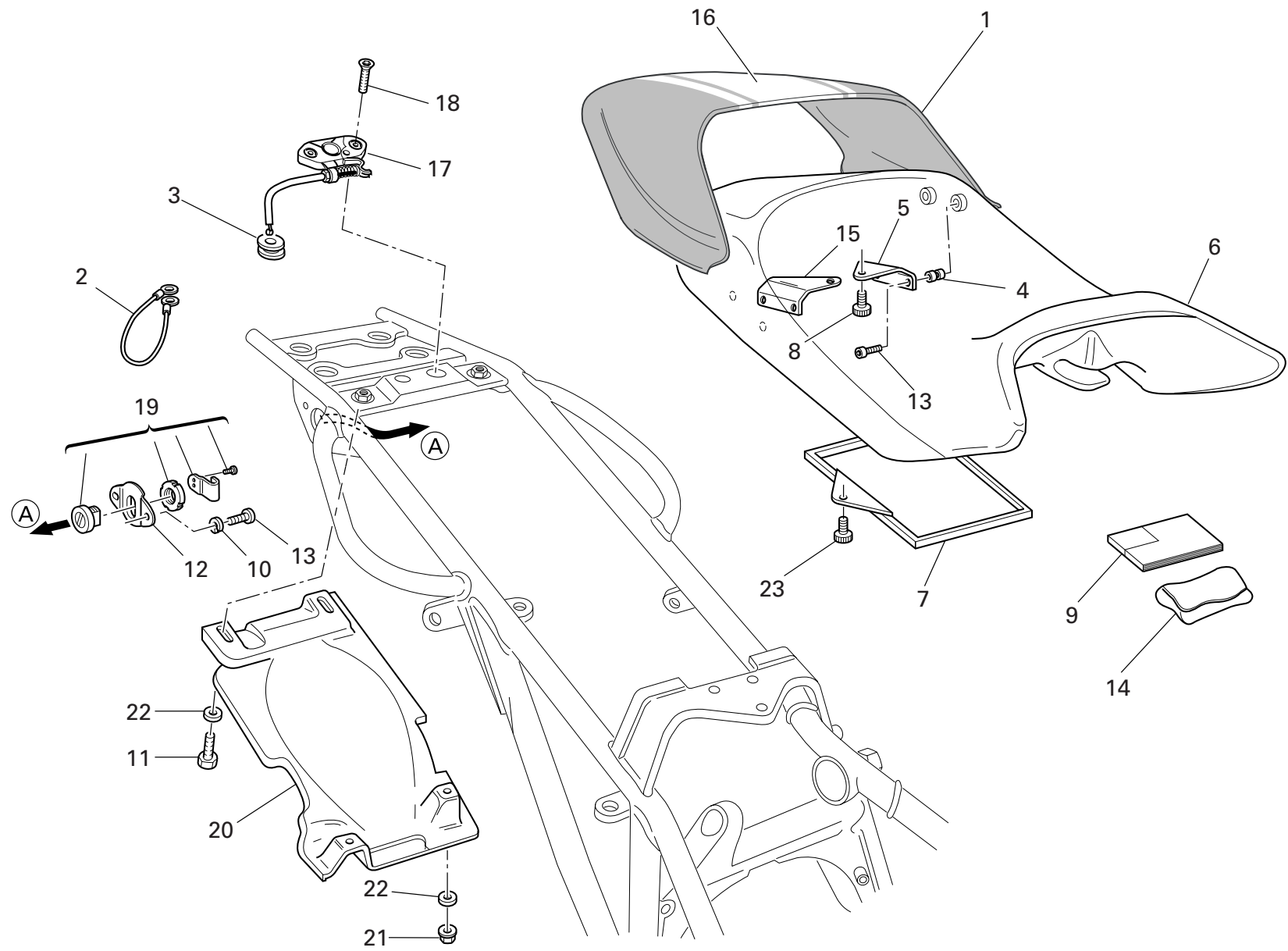

DRAWING 040 SEAT

NOTES NO.	CODE NO.	DESCRIPTION	VALIDITY	Q.TY
1	595.1.025.3CN	Cover (TITANIUM /BLACK STRIP)		1
2	732.1.007.1A	Helmet anti-theft wire		1
3	764.1.029.1A	Rubber pad		1
4	850.4.016.1A	Threaded insert		4
5	827.1.097.1B	L.H. plate		1
6	595.1.036.1D	Seat		1
7	247.1.086.1A	Cover		1
8	779.1.104.1B	Special screw		2
9	913.7.111.1F	Owner's manual		1
10	853.5.008.1A	Spring washer		2
11	770.5.063.8B	Screw		2
12	829.1.236.1B	Plate		1
13	771.5.038.8B	Screw		4
14	697.2.006.1C	Tool bag		1
15	827.1.096.1B	R.H. plate		1
16	436.1.173.1AT	Black strip		1
17	732.2.010.3A	Flexible cable		1
18	777.5.036.8B	Screw		2
19	598.2.019.1A	Seat lock		1
20	565.1.017.2A	Mudflap		1
21	749.4.031.1A	Nut		2
22	852.5.029.1A	Washer		4
23	779.1.104.1A	Special screw		1

NOTES NO.	CODE NO.	DESCRIPTION	VALIDITY	Q.TY
-----------	----------	-------------	----------	------

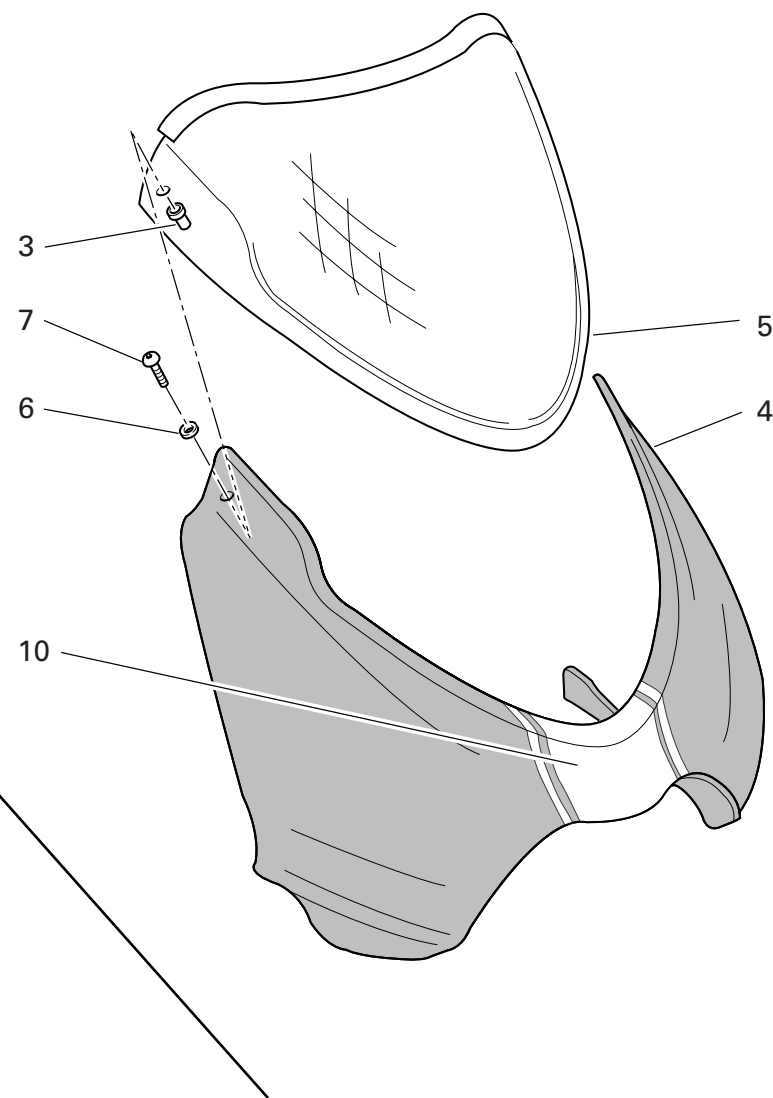
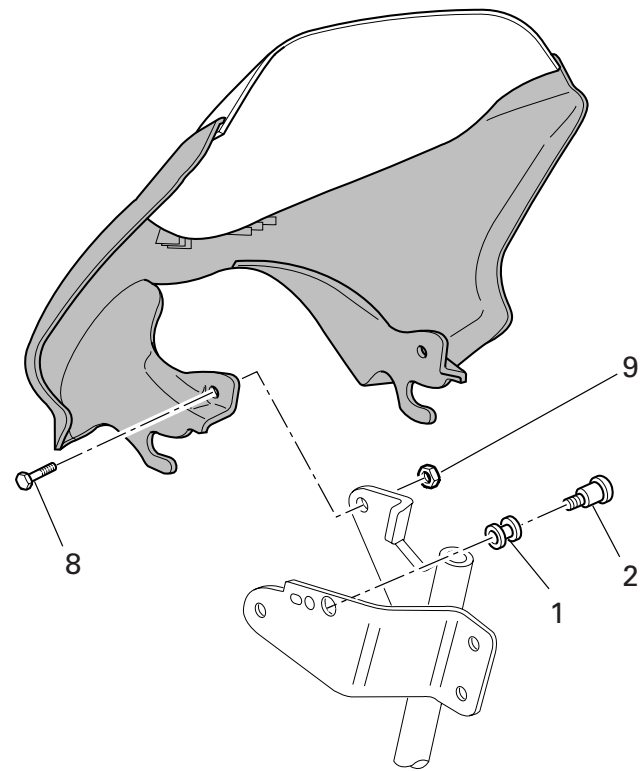

DRAWING 041 HEADLIGHT FAIRING

NOTES NO.	CODE NO.	DESCRIPTION	VALIDITY	Q.TY 
1	0370.72.020	Vibration damper pad		2
2	779.1.475.1A	Screw		2
3	850.4.082.1A	Insert		2
4	481.1.037.1AN	Headlight fairing (TITANIUM/BLACK STRIP)		1
5	487.1.023.3A	Windshield		1
6	0000.63161	Washer		2
7	775.1.017.1A	Screw		2
8	772.5.029.1A	Screw		2
9	749.4.031.1A	Nut		2
10	437.1.162.1AT	Black strip		1

NOTES NO.	CODE NO.	DESCRIPTION	VALIDITY	Q.TY 

DRAWING 042 EVAPORATIVE EMISSIONS CANISTER

NOTES NO.	CODE NO.	DESCRIPTION	VALIDITY	Q.TY 
1	779.5.001.1B	Screw		1
2	764.1.029.1A	Rubber pad		2
3	779.5.025.1A	Screw		1
4	827.1.403.1A	Bracket		1
5	590.1.299.1A	Tube		1
6	827.1.157.1A	Plate		1
7	716.1.043.1B	Spacer		2
8	749.4.031.1A	Nut		2
9	426.1.007.1A	Canister filter		1
10	741.4.058.1A	Hose guide		1
11	741.4.063.1A	Hose guide		3
12	590.1.295.1A	Filter/fuel tank outlet pipe		1
13	741.4.057.1A	Hose guide		1
14	590.1.296.1A	Tube		1
15	741.4.001.1A	Hose guide		2
16	590.1.298.1A	Tube		1
17	716.1.111.1A	Spacer		1
18	741.4.013.1B	Hose guide		2
19	814.1.208.1A	Union		2
20	852.5.025.1A	Aluminium gasket th.1		2
21	590.1.297.1A	Tube		1
22	590.1.207.1A	Tube		1
23	814.1.183.1A	Shunt valve		1
24	741.1.013.1A	Hose guide		2
25	771.5.072.8B	Screw		2
26	741.4.043.1A	Hose guide		1
27	713.1.307.1A	Spacer		2

CATALOGUE No: 915.1.187.2E
ISSUED: 03 - 07

NOTES NO.	CODE NO.	DESCRIPTION	VALIDITY	Q.TY 
-----------	----------	-------------	----------	--

CATALOGUE No: 915.1.187.2E
ISSUED: 03 - 07

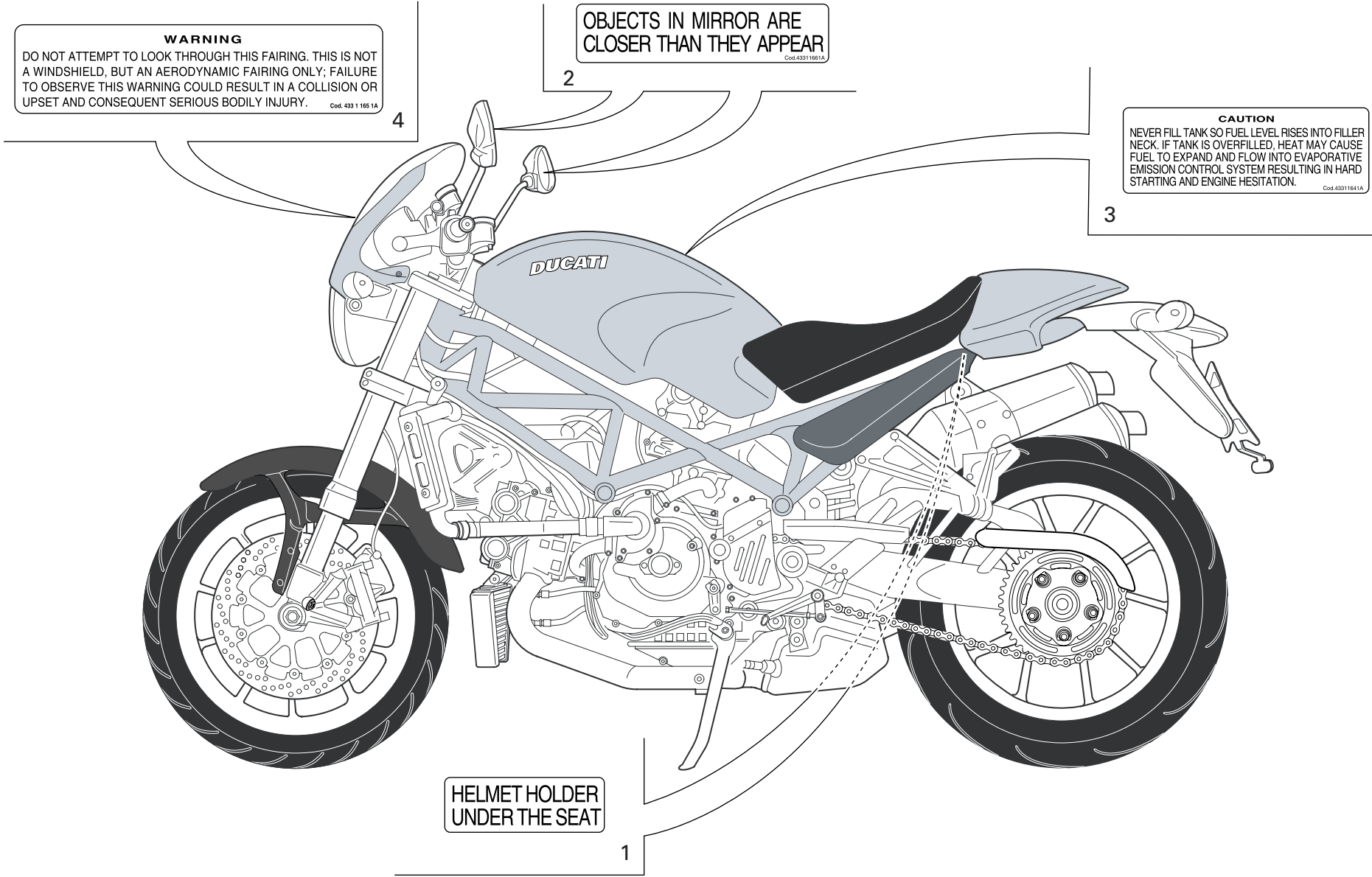

DRAWING 043 DATA PLATE POSITIONS

NOTES NO.	CODE NO.	DESCRIPTION	VALIDITY	Q.TY
1	433.1.170.1A	Sticker		1
2	433.1.166.1A	Label		2
3	433.1.164.1A	Sticker		1
4	433.1.165.1A	Sticker		1

NOTES NO.	CODE NO.	DESCRIPTION	VALIDITY	Q.TY
-----------	----------	-------------	----------	------

CODE No.	Drwg.	POS. N.	CODE No.	Drwg.	POS. N.	CODE No.	Drwg.	POS. N.	CODE No.	Drwg.	POS. N.	CODE No.	Drwg.	POS. N.
0000.01199	026	29	0660.16.145	004	21	121.2.031.1A	007	4	172.1.007.1B	003	24	225.2.175.3B	010	1
0000.01199	030	40	0660.50.020	012	8	122.2.064.2A	007	1	172.1.008.1A	003	22	242.2.062.2A	011	13
0000.36230	038	15	0665.49.680	005a	1	140.2.052.1A	014	10	172.1.009.2A	003	21	242.2.062.2A	011a	14
0000.56525	021	12	0670.16.145	003	7	146.2.122.1A	006	1	172.1.010.2A	003	20	243.1.025.1AD	005	1
0000.56525	039a	13	0670.16.150	003	3	147.1.014.2A	008	10	172.1.011.2A	003	23	243.2.038.3A	005a	6
0000.63161	024	20	0670.16.155	003	19	148.2.078.2B	015	15	173.1.012.3A	012	20	245.1.027.1AB	008	28
0000.63161	041	6	0670.16.170	003	26	148.2.079.2B	015	20	174.1.025.2A	009	12	245.1.045.1AB	008	1
0000.70139	001b	2	0670.49.310	009	26	148.2.080.1B	015	14	174.2.025.6A	009	1	245.1.046.1AB	008	3
0124.40.060	008	15	0691.91.030	038	2	148.2.081.1B	015	18	176.1.001.1A	012	6	246.1.060.2A	024	24
0251.47.054	003	1	0691.91.030	039	19	149.1.032.3A	003	25	176.1.009.1A	012	10	246.1.066.1AB	021	11
0272.91.090	002	8	0755.29.025	006	10	150.2.005.2A	003	27	180.1.001.1A	002	11	246.2.011.1A	018	3
0370.49.250	010	22	0755.29.025	008	12	150.2.006.1B	003	2	180.1.002.1A	002	12	247.1.083.1A	011a	1
0370.72.020	029	12	0755.49.265	010	24	150.2.087.1A	003	28	180.1.008.1A	002	24	247.1.086.1A	040	7
0370.72.020	031	8	0759.49.280	009	15	153.1.007.2B	028	21	182.2.018.1A	002	18	247.1.120.1A	007	8
0370.72.020	041	1	0765.92.205	002	21	158.2.020.1A	006	5	184.1.005.1A	030	25	247.1.155.2A	007	9
0400.09.050	002	21	0796.38.305	037	11	160.1.021.1C	035	5	187.1.002.1A	029	22	247.1.161.1A	014a	2
0400.17.030	004	26	0797.41.090	037	22	160.1.057.1A	012	13	187.1.002.1A	031	20	247.1.163.1A	014a	1
0400.29.125	002	34	0799.13.110	002	27	160.1.094.1A	015	21	190.2.011.1A	004	8	247.1.181.1A	023	8
0400.29.126	002	34	112.1.012.1AB	006	8	160.2.367.1A	019	3	194.2.015.2A	004	12	247.1.182.1AB	026	1
0619.50.065	012	17	112.1.012.1AC	006	8	162.1.001.1B	004	7	195.4.003.1A	004	22	247.1.183.1AB	026	13
0659.16.555	004	1	117.1.028.1A	026	24	170.2.032.1A	004	17	196.1.001.2B	004	10	247.1.211.1A	014	2
0659.37.040	028	19	117.2.006.1A	004	29	171.2.020.2B	008	13	198.1.029.1A	004	13	247.1.212.1A	014	1
0659.38.226	037	15	117.2.049.1A	024	14	172.1.002.1B	003	10	208.1.009.6A	013	3	247.1.217.1A	023	11
0660.13.060	002	19	117.2.058.1B	030	24	172.1.003.2A	003	8	209.1.013.6A	013	16	247.1.218.1AB	026a	2
0660.13.070	002	13	120.2.083.4A	007	10	172.1.004.2A	003	5	209.1.014.6A	013	4	247.1.219.1AB	026a	10
0660.13.143	002	9	121.1.078.1B	007	3	172.1.005.2A	003	9	210.1.027.1A	013	14	247.1.282.1A	015	6
0660.13.165	002	25	121.1.079.1A	007	2	172.1.006.1B	003	18	211.1.031.1A	013	5	247.1.290.1A	009	19

CODE No.	Drwg.	POS. N.	CODE No.	Drwg.	POS. N.	CODE No.	Drwg.	POS. N.	CODE No.	Drwg.	POS. N.	CODE No.	Drwg.	POS. N.
247.1.305.1A	011a	6	340.2.338.1A	027	2	372.2.008.3A	032	1	436.1.173.1AT	040	16	470412	017	4
247.2.166.2A	011a	13	340.2.339.1A	027	1	380.1.014.3A	039	21	437.1.162.1AT	041	10	481.1.037.1AN	041	4
251.2.009.1A	011	21	341.1.038.1BB	028	23	389.4.019.1A	039	12	442.2.048.1B	018	6	482.2.125.1A	024	7
254.4.001.2A	005	4	342.2.015.1CB	028	3	389.4.020.1A	039	12	444.4.003.4A	009	20	482.2.126.1A	024	12
255.1.010.3B	008	18	349.1.060.1B	027	4	389.4.021.1A	039	12	446.1.005.1A	033	11	486.1.056.2A	020	18
255.1.019.2A	015	22	349.1.064.1A	027	13	389.4.022.1A	039	12	446.1.006.1A	033	12	487.1.023.3A	041	5
264.4.014.3B	011	1	349.1.065.1A	027	14	389.4.023.1A	039	4	447.1.045.2A	033	9	492.4.076.1A	035	20
270.4.005.1A	012	1	349.1.104.1A	027	7	389.4.024.1A	039	12	449.A.045.1A	003	12	492.4.085.1A	034	5
276.1.025.1B	012	16	349.1.111.1A	027	18	390.4.003.1A	038	22	451.1.017.1A	008	23	494.2.126.1B	035	10
280.4.016.1A	017	11	349.1.181.1A	027	8	395.2.013.1C	039a	14	451.1.018.2A	008	6	497.2.001.2A	034	3
282.4.056.1B	017	1	349.1.183.1A	027	9	397.2.001.2A	039a	4	451.1.042.1A	008	27	497.2.003.1A	034	16
283.4.011.1A	017	12	349.1.184.1A	027	12	406.1.066.1C	036	1	451.1.043.1A	008	7	501.2.100.1AB	034	10
286.4.146.1A	039	6	349.1.209.1A	027	3	417.6.011.3A	005a	7	451.1.044.1A	008	24	502.2.124.1AB	034	7
287.4.024.1B	017	2	349.1.210.1A	027	6	417.9.090.1B	032	17	455.2.003.1A	002	4	510.1.075.1A	037	5
301.2.220.1A	015	1	349.1.211.1A	027	19	418.4.052.7A	015	11	456.1.046.1B	026	27	510.1.076.1B	038	11
303.1.024.1AB	013	12	349.1.212.1A	027	10	425.4.015.1A	019	10	456.2.036.1A	026	17	510.1.427.3B	039	22
303.1.024.1AC	013	12	349.1.213.1A	027	11	426.1.007.1A	042	9	457.2.018.1B	030	30	514.1.032.1A	001d	9
303.1.024.1AD	013	12	349.1.214.1A	027	16	426.1.010.1A	018	2	460.1.239.1A	028	11	514.1.033.1A	001d	13
303.1.025.1AB	013	7	349.2.041.1A	027	17	433.1.164.1A	043	3	463.2.050.5A	014	5	514.1.035.1A	001d	10
303.1.025.1AC	013	7	349.2.042.1A	027	20	433.1.165.1A	043	4	463.2.050.5A	014a	4	514.1.036.1A	001d	10
303.1.025.1AD	013	7	349.2.043.1A	027	15	433.1.166.1A	043	2	463.2.053.7A	004	15	514.1.037.1A	001d	6
304.1.031.1A	013	13	360.1.034.2CB	028	24	433.1.170.1A	043	1	464.1.005.1A	026	14	514.1.038.1A	001d	14
304.1.031.1AB	013	13	360.1.050.2AB	028	13	433.1.322.1A	033	3	464.1.006.1A	026	3	514.1.049.1A	039a	3
304.1.031.1AC	013	13	360.1.073.1A	028	16	436.1.133.1A	024	21	465.1.008.1A	026a	11	516.4.003.1B	039	14
304.1.033.1A	013	10	365.2.071.1A	032	6	436.1.148.1AA	020	2	465.1.010.1A	026a	4	518.4.004.2B	024	25
304.1.033.1AB	013	10	369.1.008.1A	033	10	436.1.171.1AT	020	16	470.1.077.2BF	024	1	520.1.005.1A	037	1
304.1.033.1AC	013	10	370.1.034.4AB	033	5	436.1.172.1BT	020	17	470.1.185.1A	036	5	521.4.003.1A	037	3
CATALOGUE No: ISSUED:	915.1.187.2E 03 - 07						CATALOGUE No: ISSUED:	915.1.187.2E 03 - 07						

CODE No.	Drwg.	POS. N.	CODE No.	Drwg.	POS. N.	CODE No.	Drwg.	POS. N.	CODE No.	Drwg.	POS. N.	CODE No.	Drwg.	POS. N.
523.4.014.3A	028	8	550.4.016.1A	021	16	585.1.031.1A	018	13	612.4.005.1A	029	21	654.2.003.1A	028	20
523.4.015.3A	028	9	552.1.037.1A	001d	4	585.4.008.1A	030	4	612.4.005.1A	031	4	656.1.034.1C	028	26
525.1.004.3A	038	5	552.1.038.1A	001d	5	585.4.008.1A	031	12	612.4.008.1A	030	15	658.4.002.1B	028	29
525.4.007.2A	038	3	552.1.039.1A	001d	19	585.4.009.1A	029	15	612.4.013.1B	030	13	668.1.001.3A	011a	12
526.4.003.1A	038	4	552.1.040.1A	001d	11	586.1.083.1BN	020	1	612.4.022.1A	029	24	669.1.001.1E	013	6
529.1.001.1A	027	21	552.1.111.1A	023	35	590.1.184.1A	022	21	613.4.030.1A	029	8	670.9.016.1B	039	23
529.1.006.1A	038	26	552.4.013.1A	022	9	590.1.189.1A	001d	1	613.4.054.1A	030	12	672.1.029.1A	039a	8
529.1.009.1A	038	19	552.4.020.1A	011a	8	590.1.190.1A	001d	2	618.4.070.1A	029	19	676.2.063.1B	033	17
530.4.007.3A	037	9	552.4.031.2B	036	4	590.1.195.1A	019	8	619.4.035.1A	030	8	676.4.061.1A	033	16
530.4.008.3A	037	16	552.4.037.1B	030	22	590.1.207.1A	042	22	624.4.040.1A	029	1	680.5.003.1A	015	19
530.4.009.3A	038	14	552.4.048.1A	019	5	590.1.285.1A	039a	7	625.4.004.1A	030	1	684.1.044.1A	023	27
530.4.010.3A	038	10	553.4.004.1A	022	19	590.1.295.1A	042	12	626.4.013.1A	030	3	684.1.085.1A	018	4
532.4.010.1A	037	23	556.1.013.2A	025	3	590.1.296.1A	042	14	626.4.027.1A	029	2	685.1.006.1A	020	9
532.4.010.1A	038	24	556.2.034.1B	025	1	590.1.297.1A	042	21	626.4.032.1A	029	7	697.2.006.1C	040	14
539.1.021.1B	002	6	561.1.018.1A	038	1	590.1.298.1A	042	16	626.4.032.1A	031	5	698.1.033.1A	001d	15
539.1.023.2A	025	5	561.1.019.1A	038	20	590.1.299.1A	042	5	626.4.044.1A	029	27	700.1.031.1A	039a	10
539.4.003.1B	030	27	564.1.029.3BF	024	16	593.1.003.1B	010	11	626.4.045.1A	031	21	700.1.036.1A	012	24
539.4.030.2A	005	9	565.1.017.2A	040	20	593.1.018.1A	009	5	630.4.030.1A	031	1	700.1.038.1C	036	7
539.4.035.1A	029	5	565.1.026.2A	038	12	595.1.025.3CN	040	1	631.4.008.1A	029	6	700.1.039.1A	033	2
539.4.036.1A	031	6	570.1.096.1B	023	7	595.1.036.1D	040	6	631.4.008.1A	030	2	700.1.049.1A	026	9
540.4.010.1A	039	3	571.1.095.1C	023	4	598.2.019.1A	040	19	631.4.008.1A	031	3	700.9.055.1A	035	9
541.4.007.1A	039	18	571.1.096.1B	023	6	598.2.030.1A	024	11	631.4.014.1A	030	14	701.4.003.1A	012	19
548.4.063.1A	016	1	572.1.142.1B	023	3	598.4.016.1A	024	6	631.4.017.1A	031	2	701.4.005.1A	003	4
548.4.070.1A	021	1	573.1.077.1E	023	5	598.4.018.1A	024	10	632.1.033.1A	031	18	701.4.006.1A	032	3
549.1.030.1A	016	7	573.1.078.1E	023	10	610.4.051.1A	029	9	650.4.008.2B	028	25	701.4.007.1A	012	21
549.1.061.1A	022	18	576.1.042.1A	023	19	610.4.052.1A	029	26	651.1.001.2A	028	14	702.4.004.1A	028	6
550.4.015.1A	021	4	585.1.030.1A	022	1	611.4.017.1A	030	11	652.4.006.1A	024	27	702.4.009.1A	011	11
CATALOGUE No: ISSUED:			915.1.187.2E 03 - 07			CATALOGUE No: ISSUED:			915.1.187.2E 03 - 07					

CODE No.	Drwg.	POS. N.	CODE No.	Drwg.	POS. N.	CODE No.	Drwg.	POS. N.	CODE No.	Drwg.	POS. N.	CODE No.	Drwg.	POS. N.
702.4.010.2A	011	9	711.1.089.1A	006	6	713.1.365.1A	011	2	73503.3380	011	17	741.4.137.1A	023	9
702.4.013.1A	010	19	711.1.091.2A	015	10	713.4.003.1A	021	13	73503.3804	008	26	741.4.146.1A	023	33
702.4.017.1A	004	20	711.1.093.2A	007	12	714.1.027.1A	034	15	737.4.012.4A	008	22	741.4.149.1A	022	8
702.4.020.1A	010a	11	711.1.095.1A	010a	7	714.1.041.1A	035	12	741.1.012.1A	039	7	741.4.151.1A	022	5
702.4.033.1A	010	21	711.1.130.1A	028	33	714.1.047.1A	034	9	741.1.013.1A	039	9	741.4.160.1A	022	25
702.4.033.1A	010a	2	711.1.160.1A	005	13	715.1.004.1A	032	8	741.1.013.1A	042	24	741.5.034.1A	039a	5
702.4.058.1A	008	25	711.1.160.1A	011	14	716.1.003.1A	016	3	741.1.032.1A	030	38	74172.1008	008	16
702.5.008.1A	010	6	712.1.013.2A	020	6	716.1.022.1B	018	9	741.4.001.1A	022	23	74223.1045	018	12
702.5.008.1A	011	4	712.1.018.1A	035	8	716.1.022.1B	037	13	741.4.001.1A	042	15	74224.0570	004	24
702.5.016.1A	004	14	712.1.034.1A	026	18	716.1.043.1B	042	7	741.4.002.1A	007	15	747.1.006.1B	032	14
702.5.019.1A	010a	1	712.1.034.1A	030	26	716.1.044.1B	039	16	741.4.002.1A	018	15	747.5.001.1AB	026	23
702.5.044.1A	003	29	713.1.012.1B	004	31	716.1.056.1A	026	11	741.4.013.1B	017	3	747.5.003.1A	030	29
702.5.045.1A	034	8	713.1.014.1E	003	11	716.1.072.2A	008	20	741.4.013.1B	042	18	747.5.007.1A	028	1
703.1.013.1A	028	12	713.1.082.1A	023	24	716.1.073.2A	008	17	741.4.024.1A	018	18	748.1.024.1A	023	18
703.5.002.2A	015	4	713.1.128.1B	011	23	716.1.107.1B	023	29	741.4.025.1A	022	24	748.1.040.1A	002	23
703.5.006.2A	008	21	713.1.140.1A	010a	4	716.1.111.1A	042	17	741.4.038.1A	039	8	748.1.042.1A	039	26
70610.8120	004	11	713.1.157.1A	003	13	716.1.119.1B	023	14	741.4.043.1A	022	12	748.1.050.1A	010	14
710.1.001.1A	009	13	713.1.192.1A	030	23	72094.1616	010	17	741.4.043.1A	029	16	748.1.065.1A	034	1
710.1.002.1A	004	23	713.1.196.1A	034	17	723.1.003.1A	037	4	741.4.043.1A	030	7	748.4.002.1A	024	17
710.1.025.1A	032	4	713.1.197.3A	034	2	72450.6001	026	25	741.4.043.1A	031	14	748.4.024.1AB	035	4
710.1.061.1A	006	7	713.1.241.1A	011a	25	732.1.007.1A	040	2	741.4.043.1A	042	26	748.4.034.1B	023	34
710.1.069.1A	010a	12	713.1.266.1A	003	15	732.2.010.3A	040	17	741.4.057.1A	042	13	748.4.035.1A	033	7
710.1.070.1A	010	4	713.1.304.1A	021	8	73500.1440	012	11	741.4.058.1A	042	10	748.4.038.1A	036	6
710.1.085.1A	032	9	713.1.307.1A	042	27	73500.1542	002	15	741.4.063.1A	042	11	748.4.100.1AB	038	16
710.1.088.1A	032	18	713.1.332.1A	024	3	73500.2054	008	9	741.4.067.1A	014	9	749.4.002.1A	024	23
710.1.107.1A	028	18	713.1.332.1A	038	8	73503.3380	010	9	741.4.092.1A	019	9	749.4.004.1A	026	20
711.1.067.1A	035	7	713.1.365.1A	010	29	73503.3380	010a	10	741.4.093.1A	019	7	749.4.008.1A	008	8
CATALOGUE No: ISSUED:			915.1.187.2E 03 - 07			CATALOGUE No: ISSUED:			915.1.187.2E 03 - 07					

CODE No.	Drwg.	POS. N.	CODE No.	Drwg.	POS. N.	CODE No.	Drwg.	POS. N.	CODE No.	Drwg.	POS. N.	CODE No.	Drwg.	POS. N.
749.4.031.1A	024	8	760.4.006.1B	020	5	771.1.015.1A	032	10	771.5.066.8B	011a	2	771.5.136.8B	010	10
749.4.031.1A	038	9	76266.2668	010	26	771.1.016.1A	032	11	771.5.066.8B	022	7	771.5.139.8B	010a	13
749.4.031.1A	040	21	764.1.001.1A	023	21	771.1.026.1A	005	2	771.5.067.8B	011a	24	771.5.665.2B	030	21
749.4.031.1A	041	9	764.1.002.1A	013	8	771.1.026.3A	002	28	771.5.067.8B	039	2	771.5.667.8B	026	22
749.4.031.1A	042	8	764.1.003.1B	004	6	771.1.027.1A	005	8	771.5.069.8B	005	5	771.5.667.8B	037	6
749.5.001.1B	038	17	764.1.011.2A	026	16	771.1.041.1A	026a	13	771.5.069.8B	009	10	771.5.725.8B	028	22
750.1.002.1B	004	25	764.1.011.2A	030	31	771.1.047.1A	011	3	771.5.069.8B	011a	11	771.5.727.8B	023	28
750.1.007.1A	003	32	764.1.015.1B	024	4	771.1.047.1A	012	23	771.5.069.8B	012	22	771.5.727.8B	027	5
750.1.012.2A	006	14	764.1.022.1A	016	2	771.1.048.1A	025	2	771.5.069.8B	018	5	771.5.727.8B	028	7
750.1.018.1C	035	2	764.1.022.1A	021	6	771.1.049.1A	012	5	771.5.069.8B	037	10	771.5.735.8B	028	31
750.1.019.1B	034	13	764.1.024.1A	023	23	771.5.038.8B	040	13	771.5.071.8B	010	32	771.5.937.8B	032	7
750.1.048.1A	025	10	764.1.029.1A	024	2	771.5.040.8B	011	5	771.5.071.8B	011	15	771.5.938.8B	032	5
750.1.057.1A	006	13	764.1.029.1A	040	3	771.5.040.8B	020	13	771.5.071.8B	011a	23	772.1.004.2B	033	13
750.1.060.1B	032	20	764.1.029.1A	042	2	771.5.040.8B	039	28	771.5.071.8B	022	15	772.1.005.1B	035	19
750.1.111.1B	032	12	764.1.071.1A	023	32	771.5.041.8B	016	6	771.5.072.8B	010a	14	772.1.039.1A	039	27
750.1.136.1B	015	7	764.1.084.1A	038	7	771.5.043.8B	004	4	771.5.072.8B	042	25	772.1.047.1B	028	10
750.5.001.1B	037	17	764.1.090.1A	018	10	771.5.045.7E	020	14	771.5.073.1B	039	5	772.1.050.1A	036	3
750.5.005.1A	012	3	764.1.090.1A	037	12	771.5.062.8B	020	10	771.5.073.8B	011a	28	772.1.063.1A	024	15
750.5.005.1A	039a	2	76400.0004	010	25	771.5.064.8B	011a	19	771.5.073.8B	039	1	772.1.063.1A	030	16
75113.2566	004	18	76402.0002	003	17	771.5.065.8B	004	28	771.5.076.8B	028	32	772.5.029.1A	041	8
75191.3380	010	5	766.1.045.1A	010	16	771.5.065.8B	007	5	771.5.078.8B	005	3	772.5.031.1B	018	8
75794.1542	010a	9	766.1.046.1A	015	2	771.5.065.8B	011a	22	771.5.078.8B	012	12	772.5.032.1A	022	3
758.1.014.1A	037	14	766.4.019.1A	013	21	771.5.065.8B	014	3	771.5.079.8B	005	7	772.5.033.1A	021	9
759.1.006.1A	039a	6	76835.1134	002	10	771.5.065.8B	014a	3	771.5.080.8B	010a	15	772.5.033.1A	023	26
759.1.008.1A	035	1	770.5.063.8B	040	11	771.5.065.8B	022	16	771.5.123.8B	002	30	772.5.033.1A	038	21
759.1.009.1A	034	12	770.5.250.8B	010a	5	771.5.065.8B	038	6	771.5.125.8C	030	18	772.5.037.1AB	023	20
760.1.003.1B	018	11	770.5.250.8B	011	6	771.5.065.8B	039	10	771.5.129.8B	009	8	772.5.038.1A	023	25

CODE No.	Drwg.	POS. N.	CODE No.	Drwg.	POS. N.	CODE No.	Drwg.	POS. N.	CODE No.	Drwg.	POS. N.	CODE No.	Drwg.	POS. N.
773.5.061.8B	014	7	779.1.151.1A	033	1	779.1.482.1A	021	5	788.1.052.1A	005	14	800.1.007.1A	007	17
773.5.069.8B	008	4	779.1.162.2A	009	27	779.1.486.1A	017	6	788.1.054.2A	012	4	800.1.008.1A	007	16
773.5.120.8B	035	14	779.1.187.1A	008	5	779.4.005.2A	025	4	788.1.064.1A	014	6	800.1.066.1A	022	6
775.1.002.1A	024	19	779.1.198.2A	011a	3	779.4.075.1A	011	16	788.1.064.1A	014a	5	800.1.144.1A	022	17
775.1.011.1B	030	39	779.1.203.3A	002	7	779.4.076.1A	021	3	788.1.065.1A	009	17	800.1.145.1A	022	13
775.1.017.1A	041	7	779.1.205.1AB	026	12	779.4.107.1B	010	3	788.1.076.1A	011a	9	800.1.146.1A	022	20
775.1.017.1B	019	4	779.1.206.1AB	026	8	779.4.116.1A	009	16	788.1.076.1AA	011a	9	800.1.147.1A	022	22
775.1.022.1A	016	13	779.1.213.1A	024	13	779.5.001.1B	042	1	788.1.076.1AB	011a	9	8000.36726	037	24
775.1.022.1B	023	12	779.1.214.1C	036	2	779.5.004.1B	020	12	788.1.095.1A	015	9	8000.36726	038	23
775.1.031.1B	026	2	779.1.221.1B	024	9	779.5.004.1B	030	17	790.1.004.1A	023	1	8000.53724	039	25
775.1.031.1B	026a	3	779.1.237.1A	030	32	779.5.025.1A	042	3	790.1.018.1A	023	2	8000.56443	029	18
775.1.035.1C	023	15	779.1.247.1B	023	31	779.5.030.2A	015	16	791.1.039.1A	020	20	8000.56443	031	13
775.1.047.1A	021	15	779.1.303.1B	033	8	779.5.056.1A	028	17	791.1.070.1A	017	9	8000.62728	028	28
775.4.004.1A	028	15	779.1.315.1A	030	41	779.5.056.1A	037	18	791.2.028.2A	007	6	8000.66774	028	27
777.5.019.7E	020	4	779.1.318.1A	016	9	779.5.059.1A	029	10	799.1.025.1A	002	20	8000.68490	029	14
777.5.036.8B	040	18	779.1.331.1E	029	25	779.5.059.1A	031	10	799.1.049.1A	002	1	802.1.015.1A	017	8
777.5.049.8B	011a	7	779.1.335.1A	018	19	779.5.060.1A	006	4	799.1.051.2A	006	3	808.1.046.1A	033	6
778.5.012.1A	013	20	779.1.366.1AB	030	9	780.1.005.1A	010a	6	799.1.052.2A	017	5	80A0.62649	023	22
779.1.007.2A	006	9	779.1.366.1AB	031	16	780.1.007.1A	023	16	799.1.055.1A	009	3	80C0.05893	020	7
779.1.029.2A	010a	16	779.1.397.1A	029	23	780.1.018.1A	009	2	799.1.095.1A	013	18	80N0.21507	026a	6
779.1.039.1A	002	3	779.1.397.1A	031	19	780.5.001.1A	005	15	799.1.096.1A	013	19	814.1.081.1A	007	14
779.1.092.1A	029	13	779.1.399.1A	034	4	780.5.001.1A	011a	16	799.1.158.1A	025	6	814.1.114.1A	001d	8
779.1.092.1A	031	7	779.1.415.1A	029	3	780.5.001.1A	015	25	799.1.166.1A	026	4	814.1.179.1A	019	1
779.1.099.1B	028	2	779.1.417.1B	015	12	781.1.011.1A	016	12	799.1.181.1A	030	33	814.1.183.1A	042	23
779.1.104.1A	040	23	779.1.421.1A	015	3	786.1.055.3A	007	11	799.1.252.1A	026a	7	814.1.208.1A	042	19
779.1.104.1B	040	8	779.1.434.1A	010	28	786.1.087.1A	007	13	799.2.077.2A	009	14	814.1.259.1A	022	11
779.1.109.1A	006	2	779.1.475.1A	041	2	787.1.011.1A	016	4	799.2.159.1A	025	7	814.1.260.1A	022	14
CATALOGUE No: ISSUED:	915.1.187.2E 03 - 07						CATALOGUE No: ISSUED:	915.1.187.2E 03 - 07						

CODE No.	Drwg.	POS. N.	CODE No.	Drwg.	POS. N.	CODE No.	Drwg.	POS. N.	CODE No.	Drwg.	POS. N.	CODE No.	Drwg.	POS. N.
814.4.010.1A	019	11	826.1.012.1A	010	18	830.1.396.1A	039a	9	840.1.022.1A	13	11	840.1.055.1B	13	9
815.1.022.1A	016	5	827.1.096.1B	040	15	830.1.404.1B	021	7	840.1.023.1A	13	11	840.1.056.1B	13	9
815.1.028.1A	009	21	827.1.097.1B	040	5	830.1.407.1A	039	20	840.1.024.1A	13	11	840.1.057.1B	13	9
818.2.009.1A	004	3	827.1.157.1A	042	6	830.1.410.1A	039	17	840.1.025.1A	13	11	840.1.058.1B	13	9
819.1.060.1A	034	11	827.1.191.4A	038	13	830.4.001.1A	021	10	840.1.026.1A	13	11	840.1.059.1B	13	9
819.2.042.1A	035	13	827.1.211.1A	024	26	832.1.003.1C	033	14	840.1.027.1A	13	11	840.2.001.1A	013	11
821.1.001.1A	002	26	827.1.214.1A	039	15	840.1.001.1A	13	11	840.1.028.1A	13	11	840.2.002.1B	013	9
821.1.028.1D	020	8	827.1.301.1A	026a	5	840.1.002.1A	13	11	840.1.029.1A	13	11	841.1.002.2A	004	2
821.1.068.1B	026	6	827.1.395.1A	022	4	840.1.003.1A	13	11	840.1.030.1A	13	11	841.1.017.1A	037	19
821.1.068.1B	026a	8	827.1.396.1A	017	7	840.1.004.1A	13	11	840.1.031.1A	13	11	848.4.026.1A	032	15
821.1.070.1A	002	17	827.1.403.1A	042	4	840.1.005.1A	13	11	840.1.032.1A	13	11	848.4.027.1A	032	13
821.1.075.1A	018	17	829.1.099.1DB	037	7	840.1.006.1A	13	11	840.1.033.1A	13	11	848.5.001.1A	026	21
821.1.092.3A	013	17	829.1.134.1A	010	30	840.1.007.1A	13	11	840.1.034.1A	13	11	848.5.002.1A	026	26
821.1.093.4A	013	15	829.1.136.1A	038	25	840.1.008.1A	13	11	840.1.041.1A	13	9	850.4.016.1A	040	4
821.1.096.1AB	030	35	829.1.141.1C	029	20	840.1.009.1A	13	11	840.1.042.1A	13	9	850.4.047.1A	023	36
821.1.098.3A	013	2	829.1.190.1A	039	24	840.1.010.1A	13	11	840.1.043.1A	13	9	850.4.067.1A	024	29
821.1.099.4A	013	1	829.1.236.1B	040	12	840.1.011.1A	13	11	840.1.044.1A	13	9	850.4.082.1A	024	22
821.1.103.1A	025	9	829.1.260.2A	025	8	840.1.012.1A	13	11	840.1.045.1A	13	9	850.4.082.1A	041	3
821.1.159.1A	016	11	829.1.283.1B	039a	11	840.1.013.1A	13	11	840.1.046.1A	13	9	851.1.001.1B	004	9
821.1.170.1A	026	15	829.1.285.3A	039a	12	840.1.014.1A	13	11	840.1.047.1B	13	9	851.1.004.1A	003	31
821.1.170.1A	030	37	829.1.704.1A	039	13	840.1.015.1A	13	11	840.1.048.1B	13	9	851.1.010.1A	006	12
824.1.067.1BB	026	7	829.1.708.1A	031	9	840.1.016.1A	13	11	840.1.049.1B	13	9	851.1.013.1A	008	14
824.1.068.1AB	026	28	829.1.709.1A	029	11	840.1.017.1A	13	11	840.1.050.1B	13	9	851.4.001.1A	004	5
824.1.069.1AB	026a	12	830.1.144.1A	011	19	840.1.018.1A	13	11	840.1.051.1B	13	9	852.1.001.1B	033	15
824.1.070.1AB	026a	9	830.1.194.1AB	037	8	840.1.019.1A	13	11	840.1.052.1B	13	9	852.1.002.1B	033	15
825.1.033.1A	035	17	830.1.195.1AB	037	20	840.1.020.1A	13	11	840.1.053.1B	13	9	852.1.003.1B	033	15
826.1.009.1A	002	33	830.1.207.1B	020	19	840.1.021.1A	13	11	840.1.054.1B	13	9	852.1.005.1A	002	14

CODE No.	Drwg.	POS. N.	CODE No.	Drwg.	POS. N.	CODE No.	Drwg.	POS. N.	CODE No.	Drwg.	POS. N.	CODE No.	Drwg.	POS. N.	
852.1.053.2A	002	2	852.1.151.1A	030	28	852.5.024.1A	030	10	856.1.064.2A	010	15	881.1.051.1A	014a	7	
852.1.055.1A	035	3	852.1.157.1A	033	18	852.5.024.1A	031	17	856.1.071.1A	012	9	881.2.001.1A	004	19	
852.1.057.1A	034	14	852.1.159.1A	035	15	852.5.025.1A	014	8	856.1.074.2A	015	23	882.1.003.1A	008	11	
852.1.058.2A	035	6	852.1.160.1B	023	13	852.5.025.1A	042	20	860.1.004.1A	010	23	882.1.006.1A	002	16	
852.1.065.1A	026	10	852.1.172.1A	002	29	852.5.026.1A	010	2	860.1.004.1A	011a	18	882.1.012.1A	012	15	
852.1.071.1A	030	36	852.1.172.1A	009	11	852.5.027.1A	030	42	861.5.003.1A	028	30	884.4.007.1A	033	4	
852.1.072.1A	023	30	852.1.172.1A	011	7	852.5.028.1A	010	31	863.1.001.1D	035	11	884.4.042.1A	009	24	
852.1.094.1A	002	19	852.1.174.1A	002	31	852.5.028.1A	020	21	863.1.002.1A	012	14	884.5.003.1A	026	5	
852.1.103.1A	028	4	852.1.174.1A	008	2	852.5.028.1A	037	2	866.1.040.1A	020	3	884.5.003.1A	026a	1	
852.1.104.1A	006	11	852.1.176.1A	011a	27	852.5.029.1A	018	14	872.1.026.1A	024	18	884.5.004.1A	035	18	
852.1.104.1B	006	11	852.1.176.1A	014a	8	852.5.029.1A	024	28	872.1.046.1A	032	19	884.5.011.1A	011	8	
852.1.104.1H	006	11	852.1.195.1A	005	10	852.5.029.1A	040	22	873.1.005.1A	015	13	884.5.013.1A	005a	4	
852.1.104.1K	006	11	852.1.195.1A	009	7	852.5.030.1A	039	11	875.1.038.2A	032	16	884.5.016.1A	030	34	
852.1.104.1L	006	11	852.1.203.1A	030	20	853.1.002.1A	009	9	875.1.048.2A	016	10	884.5.034.1A	002	22	
852.1.104.1M	006	11	852.1.214.1A	025	11	853.1.003.1A	011	10	875.1.065.1A	001d	3	884.5.036.1A	009	25	
852.1.104.1N	006	11	852.1.222.1A	034	6	853.1.003.1A	011a	21	876.1.066.1A	018	16	884.5.036.1A	012	7	
852.1.104.2C	006	11	852.4.171.1A	021	14	853.5.006.1A	030	19	876.1.082.1A	018	1	886.1.013.1A	019	2	
852.1.104.2D	006	11	852.5.001.1A	038	18	853.5.008.1A	040	10	877.1.092.1A	030	6	886.1.095.1A	011a	5	
852.1.104.2E	006	11	852.5.019.1A	020	11	853.5.009.1A	012	2	877.1.109.1A	017	13	886.4.033.1A	009	4	
852.1.104.2F	006	11	852.5.023.1A	011a	15	853.5.009.1A	039a	15	877.1.110.1A	031	15	886.4.033.1A	011a	10	
852.1.104.2G	006	11	852.5.024.1A	002	5	853.5.010.1A	039a	1	877.1.111.1A	029	17	886.4.034.1A	009	18	
852.1.104.2I	006	11	852.5.024.1A	005	16	855.5.000.1B	010	27	877.2.002.1A	018	7	886.4.037.1A	009	6	
852.1.104.2J	006	11	852.5.024.1A	011a	17	856.1.001.1A	003	6	881.1.010.1C	012	18	886.4.043.1A	004	27	
852.1.114.1A	011	20	852.5.024.1A	015	24	856.1.031.1A	003	16	881.1.012.1A	002	32	886.4.049.1A	019	6	
852.1.120.1A	011a	20	852.5.024.1A	016	8	856.1.042.1A	024	5	881.1.035.1A	037	21	886.4.118.1A	010	13	
852.1.135.1A	005a	3	852.5.024.1A	023	17	856.1.061.2A	015	8	881.1.051.1A	011	18	886.5.003.1A	035	16	
852.1.151.1A	026	19	852.5.024.1A	029	4	856.1.062.2A	008	19	881.1.051.1A	011a	26	886.5.004.1A	017	10	
CATALOGUE No: ISSUED:	915.1.187.2E 03 - 07						CATALOGUE No: ISSUED:	915.1.187.2E 03 - 07							

CODE No.	Drwg.	POS. N.	CODE No.	Drwg.	POS. N.	CODE No.	Drwg.	POS. N.	CODE No.	Drwg.	POS. N.	CODE No.	Drwg.	POS. N.
886.5.011.1A	007	7	88713.1920	001a	8	893.2.013.1A	005	11	93823.3156	010	12	97900.0232	001c	16
88700.5665	001	10	88713.1980	001a	16	893.4.005.1A	030	5	93827.0114	005	12	97900.0234	001c	14
88700.5749	001	14	88713.1994	001a	10	893.4.005.1A	031	11	93827.0114	009	22	98112.0002	001	4
88713.0123	001	4	88713.2011	001a	7	893.4.006.1A	021	2	93827.0114	010	8			
88713.0869	001	15	88713.2036	001	8	894.1.020.1A	009	23	94247.0014	005a	5			
88713.0870	001	16	88713.2060	001a	11	895.4.001.2A	020	15	94247.0014	010a	3			
88713.1010	001a	20	88713.2066	001a	17	913.7.111.1F	040	9	94247.0014	011	12			
88713.1038	001b	1	88713.2068	001a	1	930.1.004.1A	028	5	97900.0002	001c	2			
88713.1040	001b	5	88713.2069	001a	2	930.4.020.1A	015	5	97900.0003	001d	23			
88713.1058	001b	8	88713.2102	001a	4	930.4.021.1A	005a	2	97900.0211	001c	7			
88713.1062	001b	9	88713.2103	001	7	930.4.022.1A	010	20	97900.0215	001c	1			
88713.1071	001b	4	88713.2133	001	12	930.4.023.1A	003	14	97900.0216	001c	5			
88713.1072	001b	6	88713.2669	001	17	930.4.034.1A	005	6	97900.0217	001c	15			
88713.1073	001b	7	88713.2676	001	1	930.4.035.1A	004	16	97900.0218	001d	18			
88713.1091	001	11	88765.0999	001	6	930.4.049.1A	003	30	97900.0219	001c	10			
88713.1213	001b	3	88765.1000	001	5	930.4.052.1A	034	18	97900.0220	001d	21			
88713.1429	001	2	88765.1005	001	5	930.5.005.1A	011	24	97900.0221	001d	22			
88713.1749	001a	13	88765.1006	001	5	930.5.006.2B	011	22	97900.0222	001c	9			
88713.1791	001a	14	88765.1126C	001d	24	930.5.007.1A	015	17	97900.0223	001c	11			
88713.1805	001a	3	88765.1126T	001d	16	93781.1824	032	2	97900.0224	001c	6			
88713.1806	001a	6	88765.1181	001a	5	93783.1524	011a	4	97900.0225	001c	8			
88713.1821	001a	9	88765.1188	001a	12	93785.1830	010a	8	97900.0226	001c	12			
88713.1832	001	9	88765.1298	001	3	93823.0128	004	32	97900.0227	001d	7			
88713.1886	001	13	88765.1371	001c	3	93823.2018	004	30	97900.0228	001d	12			
88713.1904	001a	15	88765.1374	001c	4	93823.2087	014	4	97900.0229	001c	13			
88713.1906	001a	19	893.1.007.1A	022	2	93823.2087	014a	6	97900.0230	001d	20			
88713.1914	001a	18	893.2.006.2A	010	7	93823.2087	022	10	97900.0231	001d	17			