

HONDA
GENUINE PARTS



APPLICATION OF PARTS LIST

This is a list of parts used of Honda 160 Model CL160.

1. How to see the Part Number

The composition of part number is as follows.

(Example)

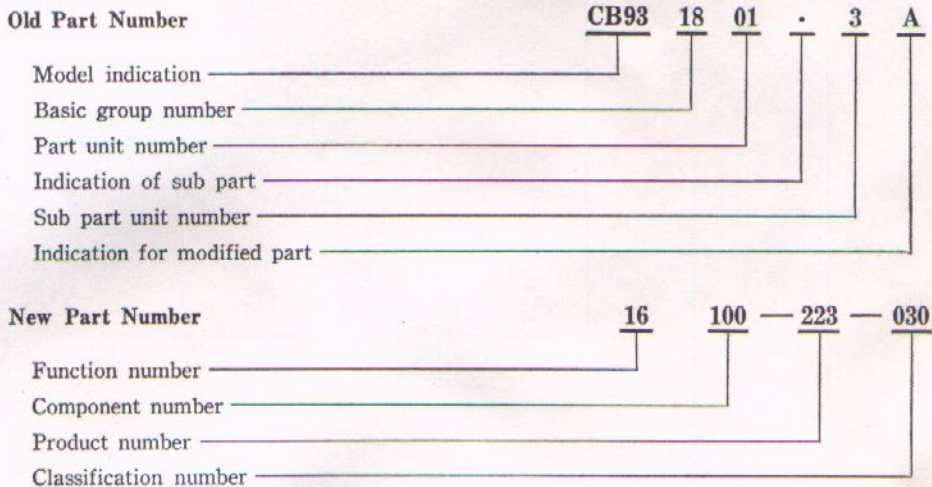

2. How to order the Parts

When ordering parts to us, please let us know the correct number of the parts, referring to this Parts List. This Parts List is written with both old and new part numbers, and the time of change over to new part numbers will be advised by Parts News. Until that time, please place an order with us under the old part numbers, but the parts written with only new part numbers should be ordered under the part numbers.

When changing parts, check the engine and frame number, then the parts used can be found.

The engine number is stamped on the upper crankcase, and the frame number is stamped on the left front side of the frame body.

3. About the news number

News number is same as the Parts News issued by Honda Service Center. Refer to the Parts News when you need to know the contents of modified parts and related in detail.

4. This Parts List can be revised with Revision Sheet

For the future modification of parts and parts to be provided, "Revision Sheet" will be issued every three months. Please do put the Revision Sheet in the place of each page, according to instructions shown under the sheet. If you make sure of this, the Parts List will be kept always up-to-date.

HONDA MOTOR CO., LTD.
SERVICE CENTER

APPLICATION OF PARTS LIST

This is a list of parts used of Honda 160 Model CL160.

1. How to see the Part Number

The composition of part number is as follows.

(Example)

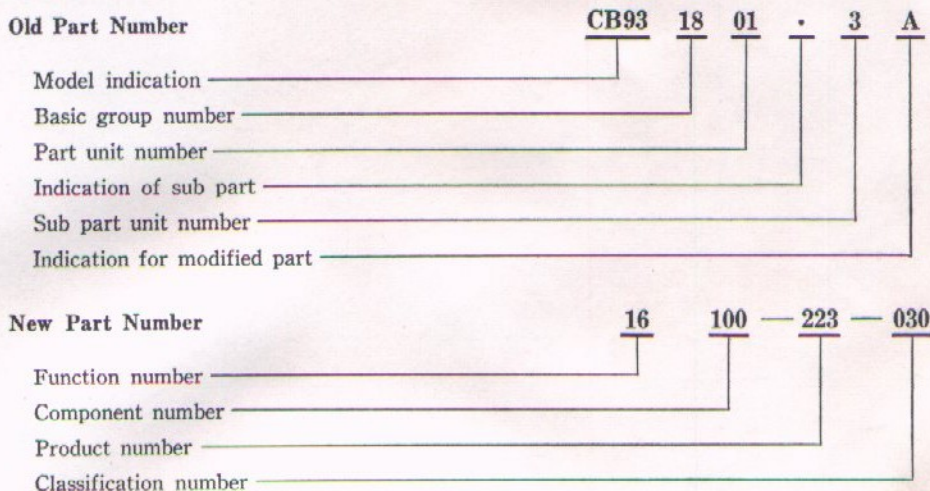

2. How to order the Parts

When ordering parts to us, please let us know the correct number of the parts, referring to this Parts List. This Parts List is written with both old and new part numbers, and the time of change over to new part numbers will be advised by Parts News. Until that time, please place an order with us under the old part numbers, but the parts written with only new part numbers should be ordered under the part numbers.

When changing parts, check the engine and frame number, then the parts used can be found.

The engine number is stamped on the upper crankcase, and the frame number is stamped on the left front side of the frame body.

3. About the news number

News number is same as the Parts News issued by Honda Service Center. Refer to the Parts News when you need to know the contents of modified parts and related in detail.

4. This Parts List can be revised with Revision Sheet

For the future modification of parts and parts to be provided, "Revision Sheet" will be issued every three months. Please do put the Revision Sheet in the place of each page, according to instructions shown under the sheet. If you make sure of this, the Parts List will be kept always up-to-date.

HONDA MOTOR CO., LTD.
SERVICE CENTER

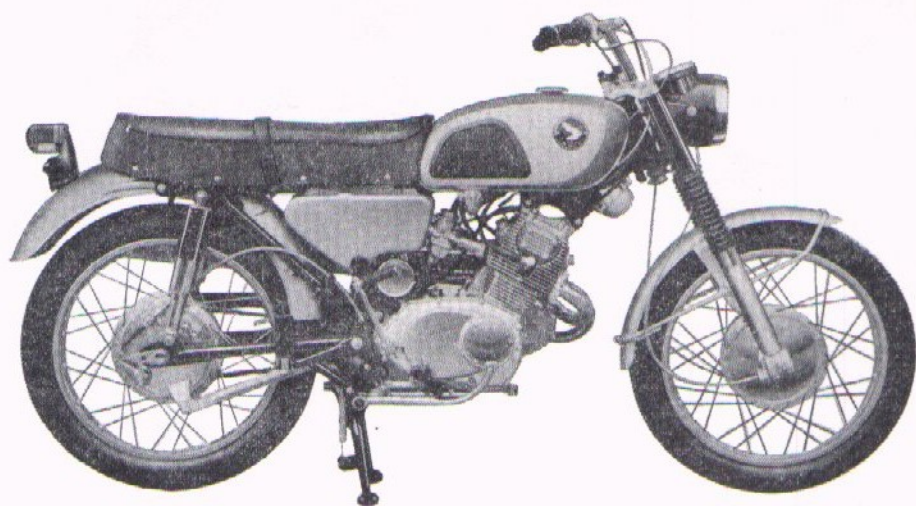
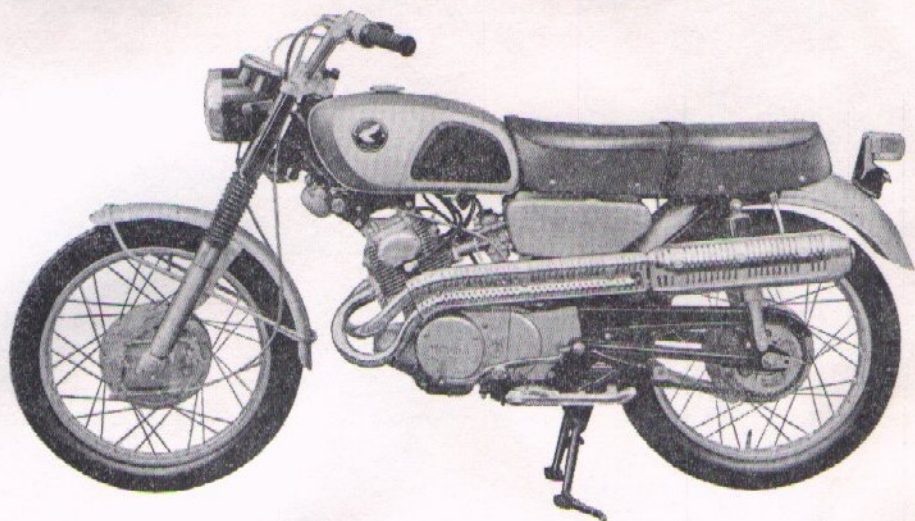

Contents

ENGINE GROUP

Ref. No.	Nomenclature	Page
E-1	Cylinder·Cylinder Head	2
E-2	Crankshaft·Connecting Rod·Piston	4
E-3	Cam Shaft·Valve·Cam Chain	8
E-4	Clutch	10
E-5	Clutch Adjuster·Left Crankcase Cover	12
E-6	Transmission	14
E-7	Upper Crankcase·Shift Drum	16
E-8	Under Crankcase·Kick Starter	18
E-9	Contact Breaker·Advanser	20
E-10	Magneto·Starting Motor	22
E-11	Oil Pump·Filter·Right Crankcase Cover	24
E-12	Carburetor	28

FRAME GROUP

F-1	Steering Handle	30
F-2	Front Cushion	32
F-3	Steering Stem·Front Fender	34
F-4	Fuel Tank	36
F-5	Frame Body.....	38
F-6	Seat·Tool	40
F-7	Stand·Step	42
F-8	Exhaust Pipe	44
F-9	Air Cleaner·Tool Box	46
F-10	Rear Fork·Rear Fender	48
F-11	Rear Cushion	50
F-12	Front Wheel	52
F-13	Rear Wheel	54
F-14	Head Light·Tail Light	56
F-15	Back Mirror·Dimmer Switch	60
F-16	Wire Harness·Battery	62

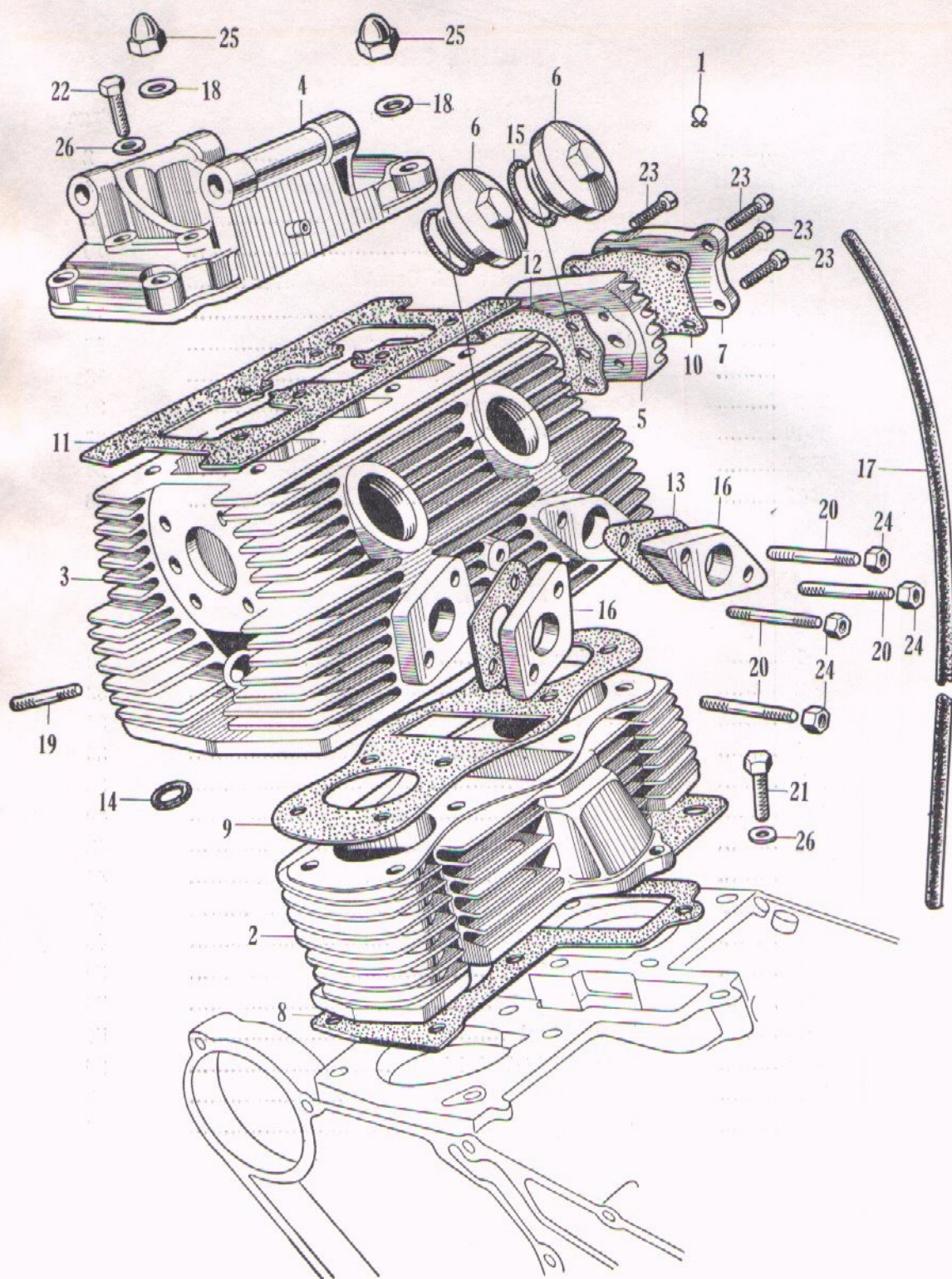

E-1 Cylinder · Cylinder Head

HONDA

Ref. No.	Old Part No.	New Part No.	Description	No. Reqd.	No. Used on		News No.
					From	To	
1	C721145	15772-259-000	CLIP, breather tube	1	L160E-1000001		
2	CB961201	12100-217-000	CYLINDER	1	L160E-1000001		
3	CB961206E	12200-217-050	HEAD, cylinder	1	L160E-1000001		
4	CB931211	12300-216-000	COVER, cylinder head	1	L160E-1000001		
5	CB931212	12331-216-000	COVER, cylinder head right side	1	L160E-1000001		
6	CB931214	12361-216-000	CAP, tappet adjusting hole	4	L160E-1000001		
7	CB931216	12351-216-000	CAP, cylinder head side	1	L160E-1000001		
8	CB931225	12191-216-000	GASKET, cylinder	1	L160E-1000001		
9	CB961227	12251-217-000	GASKET, cylinder head	1	L160E-1000001		
10	CB931228	12396-216-000	GASKET, cylinder head side cap	1	L160E-1000001		
11	CB931229	12391-216-000	GASKET, cylinder head cover	1	L160E-1000001		
12	CB931231	12394-216-000	GASKET, cylinder head right side cover	1	L160E-1000001		
13	CB931242	16229-216-000	GASKET, carburetor insulator	2	L160E-1000001		
14	C901249	91301-200-000	O RING, 10×1.6	2	L160E-1000001		
15	CB931250	91302-216-000	O RING, 39×3	4	L160E-1000001		
16		16213-225-000	INSULATOR, carburetor	2	L160E-1000001		
17	CB931259Wh	16231-216-303	BREATHER, air vent	1	L160E-1000001		
18	CB932877	90441-216-000	WASHER, sealing, 8mm	8	L160E-1000001		
19	ST638	92700-06038	STUD, 6×38	4			
20	ST640	92700-06040	STUD, 6×40	4			
21	BH622	92000-06022	BOLT, hex., 6×22	1			
22	BH645	92000-06045	BOLT, hex., 6×45	1			
23	JP632	93500-06032	SCREW, cross., 6×32	4			
24	NH6	94001-06000	NUT, hex., 6mm	4			
25	NC8	94021-08000	NUT, blind, 8mm	8			
26	WP6	94101-06000	WASHER, flat, 6mm	2			

E-2 Crankshaft-Connecting Rod-Piston

HONDA

Ref. No.	Old Part No.	New Part No.	Description	No. Reqd.	No. Used on		News No.
					From	To	
	CB961300 13000-217-000	CRANKSHAFT ASSY.	1	L160E-1000001	
1	CB961301 13331-217-000	WEIGHT, center, crank	2	L160E-1000001	
2	CB931302 13310-216-000	CRANKSHAFT, right	1	L160E-1000001	
3	CB931303 13320-216-000	CRANKSHAFT, left	1	L160E-1000001	
4	CB931306 13351-216-000	CRANKSHAFT, center	1	L160E-1000001	
5	CB931316 13201-216-000	ROD, connecting	2	L160E-1000001	
6	C2001332 13211-030-000	RETAINER, roller	2	L160E-1000001	
7	CB931344-T	... 13431-216-008	RING, right, center crank outer	1	L160E-1000001	
8	CB931345 13441-216-000	RING, left, center crank outer	1	L160E-1000001	
9	CB931346-T	... 13483-216-008	RETAINER, center bearing roller ...	2	L160E-1000001	
10	CB931347 13421-216-000	RING, left, main bearing outer	1	L160E-1000001	
11	CB931348-T	... 13482-216-008	RETAINER, left, main bearing				
			roller	1	L160E-1000001	
12	CB961361 13101-217-000	PISTON (S.T.D.)	2	L160E-1000001	
	CB961361S ₁ 13102-217-000	PISTON (0.25)	2	L160E-1000001	
	CB961361S ₂ 13103-217-000	PISTON (0.50)	2	L160E-1000001	
	CB961361S ₃ 13104-217-000	PISTON (0.75)	2	L160E-1000001	
	CB961361S ₄ 13105-217-000	PISTON (1.00)	2	L160E-1000001	
13	CB961362 13111-217-000	PIN, piston	2	L160E-1000001	
14	C901363 13115-200-000	CLIP, piston pin	4	L160E-1000001	
15	CB961364 13121-216-000	RING-SET, piston (S.T.D.)	2	L160E-1000001	
	CB961364S ₁ 13122-216-000	RING-SET, piston (0.25)	2	L160E-1000001	
	CB961364S ₂ 13030-216-000	RING-SET, piston (0.50)	2	L160E-1000001	
	CB961364S ₃ 13040-216-000	RING-SET, piston (0.75)	2	L160E-1000001	
	CB961364S ₄ 13050-216-000	RING-SET, piston (1.00)	2	L160E-1000001	
16	CB931371A 13611-216-010	GEAR, primary drive	2	L160E-1000001	
17	C901880 30906-200-000	KNOCK, flywheel	1	L160E-1000001	

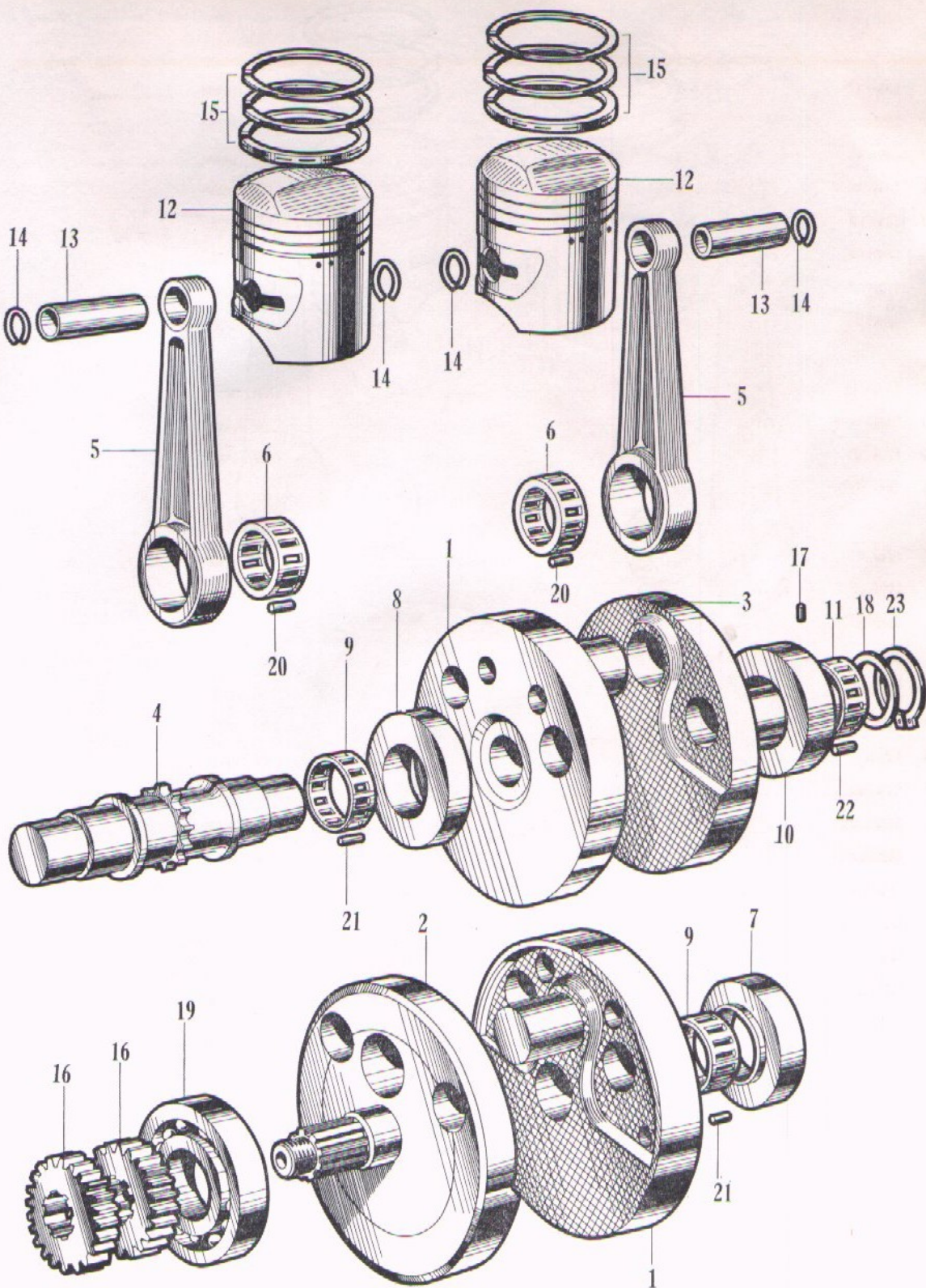

HONDA

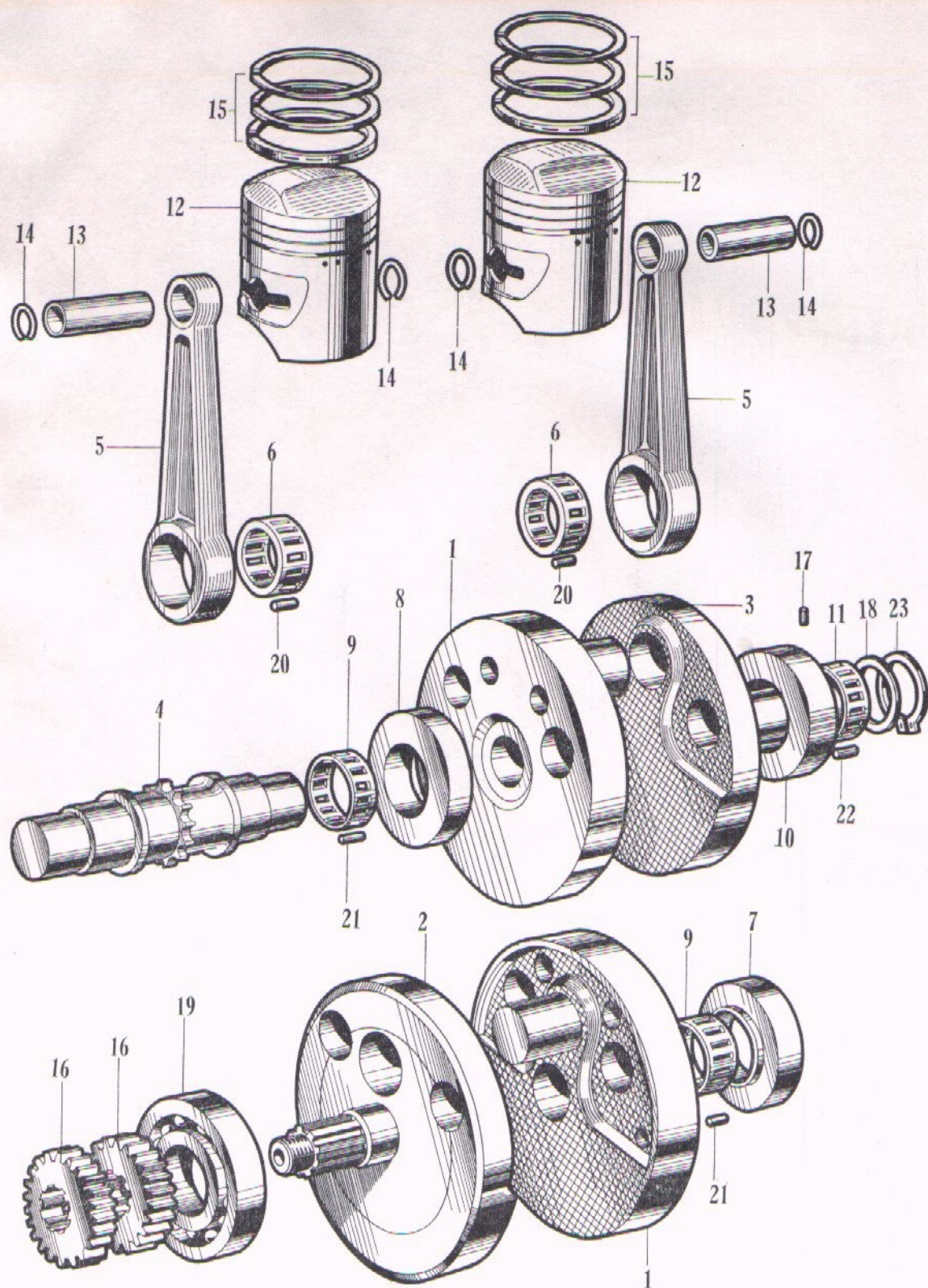

E-2 Crankshaft·Connecting Rod·Piston

HONDA

Ref. No.	Old Part No.	New Part No.	Description	No. Reqd.	No. Used on		News No.
					From	To	
18	CB932886	90452-216-000	WASHER, thrust, 35mm	1	L160E-1000001		
19	CB932901-F	91001-216-003	BEARING, ball, 6305 SHS	1	L160E-1000001		
	CB932901-K	91001-216-004	BEARING, ball, 6305 SHS	1	L160E-1000001		
20	M802921	91101-220-000	ROLLER, 2.5×10	48	L160E-1000001		
21	M802922	91102-220-000	ROLLER, 4×13	22	L160E-1000001		
22	CR932923	91103-222-000	ROLLER, 4×10	20	L160E-1000001		
23	EX35-1	911510-35100	CIR-CLIP, 35mm	1		

E-3 Cam Shaft · Valve · Cam Chain

HONDA

Ref. No.	Old Part No.	New Part No.	Description	No. Reqd.	No. Used on		News No.
					From	To	
1	CB931206-2S1 ...	12021-216-000	GUIDE, inlet valve	2	L160E-1000001	
2	CB931206-3S1 ...	12023-216-000	GUIDE, exhaust valve	2	L160E-1000001	
3	C901206-6	12241-200-300	CLIP, valve guide	4	L160E-1000001	
4	CB931416A	14100-216-010	SHAFT, cam	1	L160E-1000001	
5	CB931446-D	14410-216-003	CHAIN, cam	1	L160E-1000001	
6	CB931446-1	14411-216-000	JOINT, cam chain	1	L160E-1000001	
7	C901448	14610-200-000	ROLLER, cam chain guide	1	L160E-1000001	
	CB931453	14500-216-000	TENSIONER ASSY., cam chain	1	L160E-1000001	
8	CB931453-1 ...	14501-216-000	TENSIONER, cam chain	1	L160E-1000001	
9	CB931453-3 ...	14503-216-000	PIN, cam chain guide roller	1	L160E-1000001	
10	CB931455B	14541-216-020	ROD, tensioner push bar	1	L160E-1000001	
11	CB931456	14541-216-000	SPRING, cam chain tensioner	1	L160E-1000001	
12	CB931461B	14556-216-020	RUBBER, tensioner push	1	L160E-1000001	
13	CB931475	91303-216-000	O RING, 3.4×10	1	L160E-1000001	
14	CB931521	14431-216-000	ARM, valve rocker	4	L160E-1000001	
15	CB931523	90012-216-000	SCREW, tappet adjusting	4	L160E-1000001	
16	CB931526A	14451-216-010	SHAFT, rocker arm	4	L160E-1000001	
17	CB931546B	14711-216-020	VALVE, inlet	2	L160E-1000001	
18	CB931547B	14721-216-020	VALVE, exhaust	2	L160E-1000001	
19	CB931548	14751-216-000	SPRING, outer, valve	4	L160E-1000001	
20	CB931549	14761-216-000	SPRING, inner, valve	4	L160E-1000001	
21	CB931556	14771-216-000	RETAINER, valve spring	4	L160E-1000001	
22	CB931558	14775-216-000	SEAT, valve spring	4	L160E-1000001	
23	CB931560	14781-216-000	COTTER, valve	8	L160E-1000001	
24	CY721818	30700-259-810	CAP, noise suppresser	2	L160E-1000001	
25	C902465	90603-200-000	SET-RING, 12mm	1	L160E-1000001	
26	CB932740B	90009-216-020	BOLT, tensioner setting	1	L160E-1000001	
27	C1002773	90206-001-000	NUT, tappet adjusting	4	L160E-1000001	
28	P12127H	98066-58710	PLUG, sparking	2	
29	BH618	92000-06018	BOLT, hex., 6×18	2	
30	NL6	94002-06000	NUT, thin, 6mm	1	
31	WL6	94111-06000	WASHER, spring, 6mm	2	

HONDA

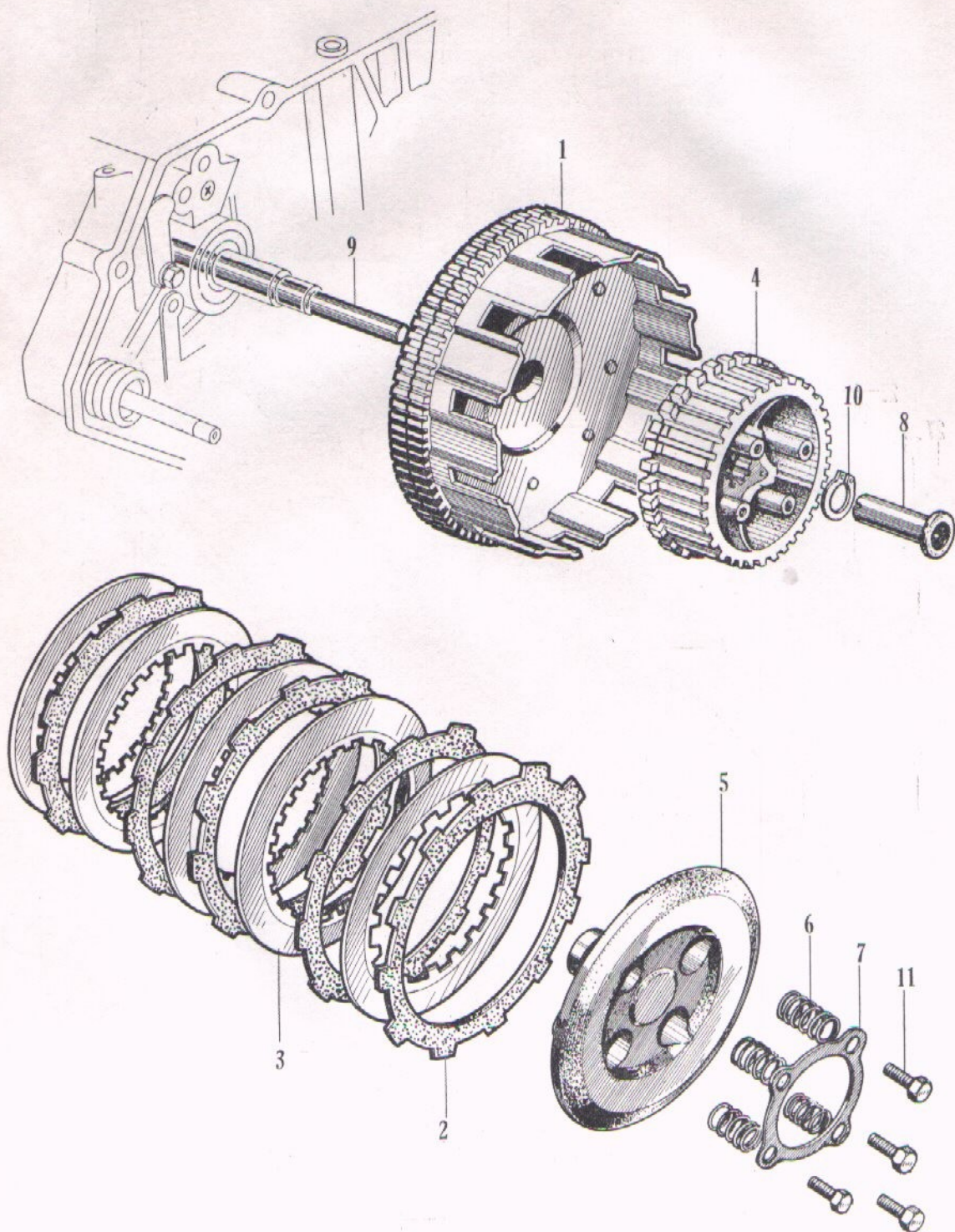

E-4 Clutch

HONDA

Ref. No.	Old Part No.	New Part No.	Description	No. Reqd.	No. Used on		News No.
					From	To	
1	CB962201	22100-217-000	OUTER, clutch	1	L160E-1000001		
2	CB932202	22201-216-000	DISK, clutch friction	5	L160E-1000001		
3	CB92203	23311-200-000	PLATE, clutch	5	L160E-1000001		
4	CB932208	22120-216-000	CENTER, clutch	1	L160E-1000001		
5	CB932209A	22351-216-010	PLATE, clutch pressure	1	L160E-1000001		
6	CB932211	22401-216-000	SPRING, clutch	4	L160E-1000001		
7	CB932217	22408-216-000	PLATE, clutch spring retaining	1	L160E-1000001		
8	CB932229	22838-216-000	PIECE, clutch lifter joint	1	L160E-1000001		
9	CB932230	22850-216-000	ROD, clutch lifter	1	L160E-1000001		
10	CB92246	22903-200-000	SET-RING, 20mm	1	L160E-1000001		
11	BH618	92000-06018	BOLT, hex., 6×18	4		

E-5 Clutch Adjuster-Left Crankcase Cover

HONDA

Ref. No.	Old Part No.	New Part No.	Description	No. Reqd.	No. Used on		News No.
					From	To	
1	CB931112A	11340-216-010	COVER, left, crankcase	1	L160E-1000001		
2	CB931116	11431-216-000	COVER, dynamo	1	L160E-1000001		
3	CB931119	11661-216-000	COVER, drive chain	1	L160E-1000001		
4	CB931163	11395-216-000	GASKET, left crankcase cover	1	L160E-1000001		
5	CB931164	11691-216-000	GASKET, dynamo cover	1	L160E-1000001		
6	CB931165	91301-216-000	O RING, 5.5×1.5	3	L160E-1000001		
7	CB932226A	22810-216-010	THREAD, clutch lifter	1	L160E-1000001		
8	CB932227	22841-216-000	ADJUSTER, clutch	1	L160E-1000001		
9	C902231	22844-200-000	PIECE, adjuster fixing	1	L160E-1000001		
10	CB932237A	22815-216-010	SPRING, clutch lever	1	L160E-1000001		
11	CB932245	22875-216-000	JOINT, clutch wire	1	L160E-1000001		
12		24700-223-000	PEDAL, gear change	1	L160E-1000001		
13	CB922477	24781-205-000	RUBBER, change pedal	1	L160E-1000001		
14	CR932947-N	91205-222-005	OIL SEAL, 20×26×29×8	1	L160E-1000001		
15	LF45	96201-30000	NIPPLE, grease, 4.5mm	1			
16	BH624	92000-06024	BOLT, hex., 6×24	1			
17	BH635	92000-06035	BOLT, hex., 6×35	1			
18	JP620	93500-06020	SCREW, cross., 6×20	3			
19	JP625	93500-06025	SCREW, cross., 6×25	7			
20	JP632	93500-06032	SCREW, cross., 6×32	2			
21	JP638	93500-06038	SCREW, cross., 6×38	1			
22	J0618	93700-06018	SCREW, cross., 6×18	3			
23	WP6	94101-06000	WASHER, flat, 6mm	1			
24	RB10	96211-10000	BALL, steel, #10	1			

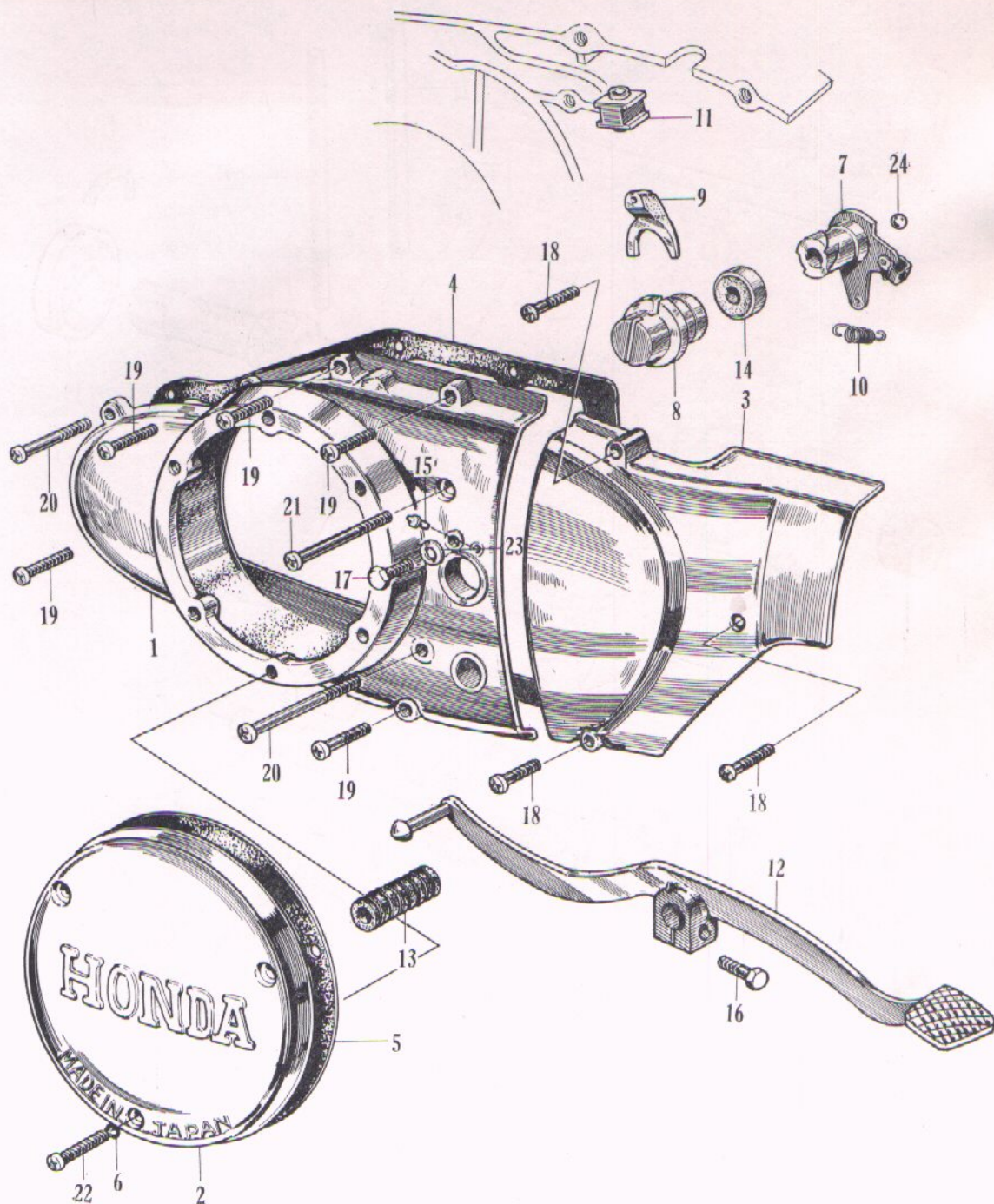

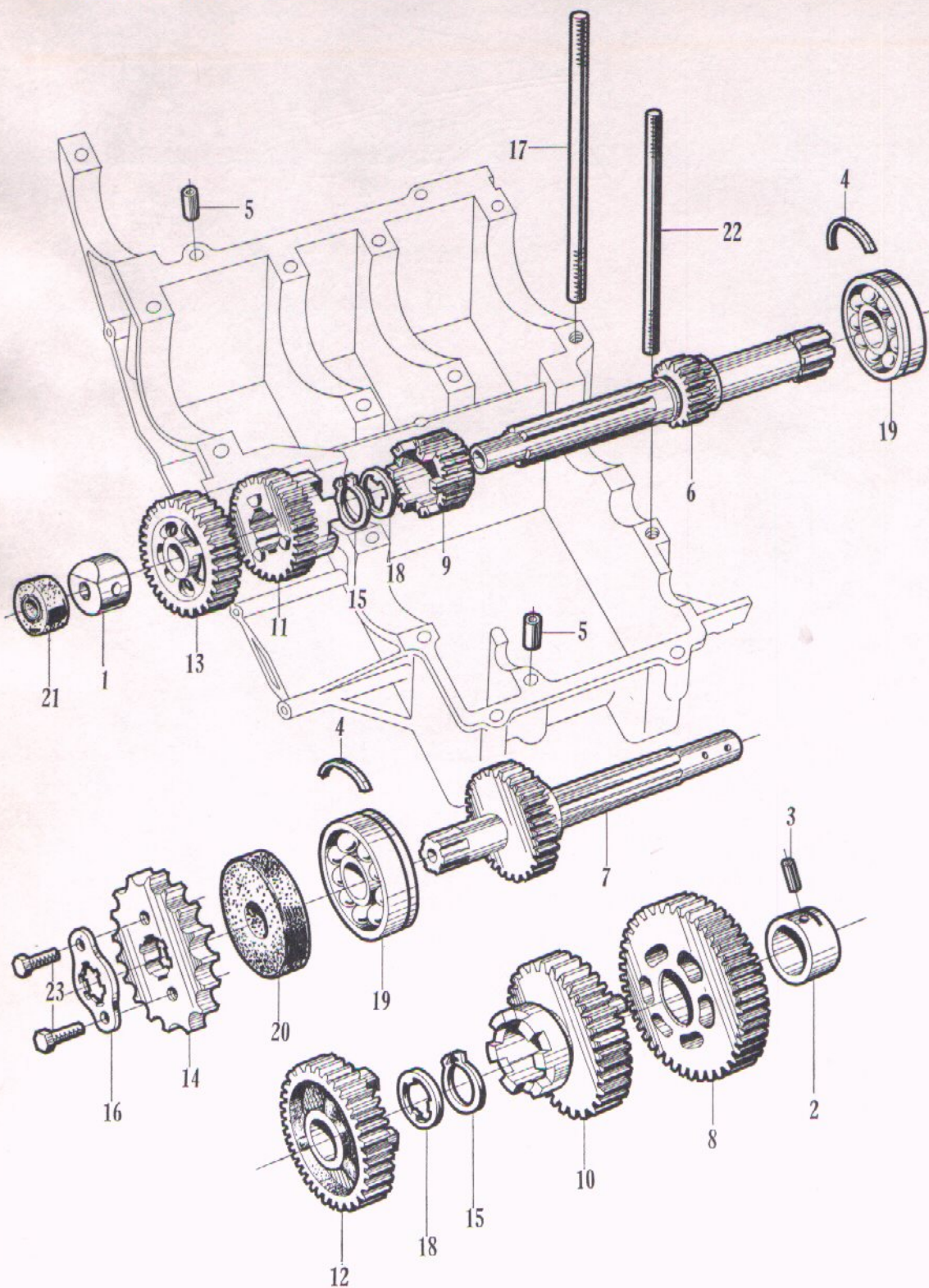

E-6 Transmission

HONDA

Ref. No.	Old Part No.	New Part No.	Description	No. Reqd.	No. Used on		News No.
					From	To	
1	C8931158	23931-216-000	BUSH A, bearing, 15mm	1	L160E-1000001		
2	C901159-T	23932-200-005	BUSH B, bearing, 15mm	1	L160E-1000001		
3	C901181	90702-200-000	PIN, knock, 6mm	1	L160E-1000001		
4	C901183	13495-200-000	SET-RING, A, ball bearing	2	L160E-1000001		
5	C901257	90703-200-000	PIN, knock, 10×14	2	L160E-1000001		
6	C8932301	23211-216-000	SHAFT, transmission main	1	L160E-1000001		
7	C8932302	23221-216-000	SHAFT, transmission counter	1	L160E-1000001		
8	C8932307	23420-216-000	GEAR, counter shaft low	1	L160E-1000001		
9	C8932308	23431-216-000	GEAR, main shaft second	1	L160E-1000001		
10	C8932309	23441-216-000	GEAR, counter shaft second	1	L160E-1000001		
11	C8932310	23451-216-000	GEAR, main shaft third	1	L160E-1000001		
12	C8932311	23460-216-000	GEAR, counter shaft third	1	L160E-1000001		
13	C8932312	23471-216-000	GEAR, main shaft forth	1	L160E-1000001		
14	C8932317	23801-216-000	SPROCKET, drive, 16T	1	L160E-1000001		
15	C902324	90605-200-000	SET-RING, 20mm	2	L160E-1000001		
16	C902325A	23811-200-010	PLATE, drive sprocket fixing	1	L160E-1000001		
17	C8932753	90063-216-000	STUD, 8×119	1	L160E-1000001		
18	C902876	90451-200-000	WASHER A, thrust, 20mm	2	L160E-1000001		
19	C902901	91001-200-000	BEARING, ball, 6304 HS	2	L160E-1000001		
20	C8932942-N	91201-216-005	OIL-SEAL, TC type, 20×52×9	1	L160E-1000001		
21	C8932948-N	91206-216-005	OIL-SEAL, 8×25×8	1	L160E-1000001		
22	ST6101	92700-06101	STUD, 6×101	1			
23	BH610	92000-06010	BOLT, hex., 6×10	2			

E-7 Upper Crankcase Shift Drum

HONDA

Ref. No.	Old Part No.	New Part No.	Description	No. Reqd.	No. Used on		News No.
					From	To	
1	CB931101	11101-216-000	CRANKCASE, upper	1	L160E-1000001		
2	CB931137	15650-216-000	GAUGE, oil level	1	L160E-1000001		
3	CB931183	90701-222-000	PIN, knock, 6×12.5	4	L160E-1000001		
4	C1001250	91302-001-000	O RING, 27.5	1	L160E-1000001		
5	C901257	90703-200-000	PIN, knock, 10×14	4	L160E-1000001		
6	CB931837	35752-216-000	STATOR, neutral switch	1	L160E-1000001		
7	CB921838	35753-205-000	ROTOR, neutral switch	1	L160E-1000001		
8	CB932406	24211-216-000	FORK, gear shift	2	L160E-1000001		
9	CB932409	24261-216-000	PIN, gear shift fork guide	2	L160E-1000001		
10	C902435	24421-200-000	PIN, gear shift drum	3	L160E-1000001		
11	CB932436	24301-216-000	DRUM, gear shift	1	L160E-1000001		
12	C902437	24445-200-000	SCREW, shift drum guide	1	L160E-1000001		
13	C902438	24446-200-000	COLLAR, shift drum guide	1	L160E-1000001		
14	CB932439	24434-216-000	PLATE, drum stopper	1	L160E-1000001		
15	CB932441	24430-216-000	STOPPER, shift drum	1	L160E-1000001		
16	CB932442	24435-216-000	SPRING, shift drum stopper	1	L160E-1000001		
17	CB932447	24438-216-000	COLLAR, shift drum stopper	1	L160E-1000001		
18	CB932751	90061-216-000	STUD, 8×152	1	L160E-1000001		
19	CB932752	90062-216-000	STUD, 8×131	2	L160E-1000001		
20	C902754A	90063-200-010	STUD, 8×111	4	L160E-1000001		
21	CB932756	90031-216-000	STUD, cylinder	8	L160E-1000001		
22	CB932862	90416-216-000	WASHER, shift fork lock	2	L160E-1000001		
23	CB932877	90441-216-000	WASHER, sealing, 8mm	1	L160E-1000001		
24	CB932878	90453-216-000	WASHER, 6mm	1	L160E-1000001		
25	ST6101	92700-06101	STUD, 6×101	2			
26	BH618	92000-06018	BOLT, hex., 6×18	1			
27	JP612	93500-06012	SCREW, cross., 6×12	1			
28	JP620	93500-06020	SCREW, cross., 6×20	1			
29	JP614	93600-06014	SCREW, cross., 6×14	1			
30	NH6	94001-06000	NUT, hex., 6mm	1			
31	NC8	94021-08000	NUT, blind, 8mm	1			
32	WP6	94101-06000	WASHER, flat, 6mm	1			

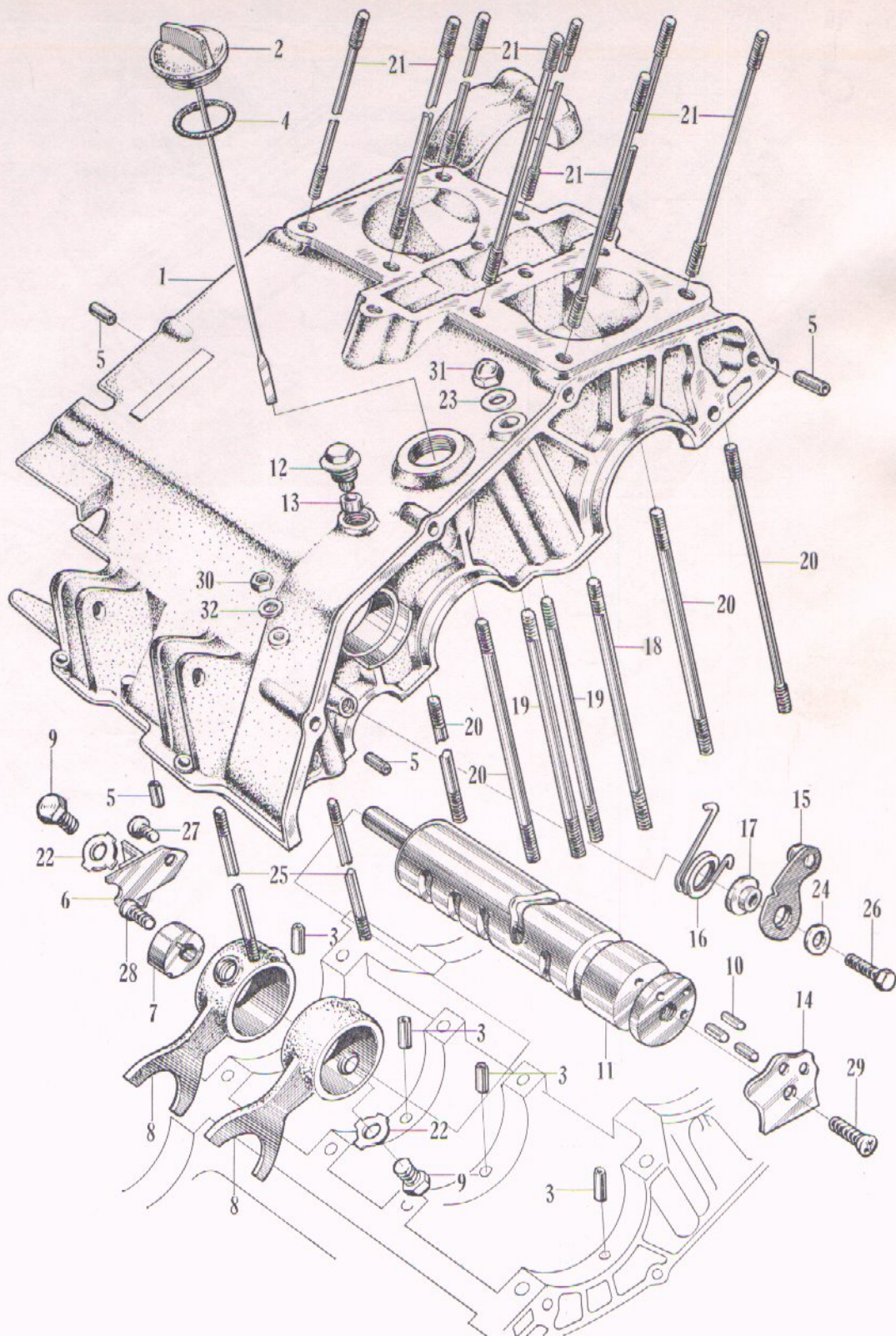

HONDA

E-8 Under Crankcase Kick Starter

HONDA

Ref. No.	Old Part No.	New Part No.	Description	No. Reqd.	No. Used on		News No.
					From	To	
1	CB931102A	11200-216-010	CRANKCASE, under	1	L160E-1000001	
2	CB931103A	11311-216-010	COVER, under, crankcase	1	L160E-1000001	
3	CB931141	11751-216-000	SEPARATOR oil	2	L160E-1000001	
4	CB931143	11781-216-000	BAR, oil separator set	2	L160E-1000001	
5	CB931156	28258-216-000	BUSH, kick starter spindle	1	L160E-1000001	
6	CB931167A	11396-216-010	GASKET, under cover	1	L160E-1000001	
7	C121169	90407-259-000	PACKING, drain cock	2	L160E-1000001	
8	CB931186	90701-216-000	PIN, knock, 4×15	1	L160E-1000001	
9	C901257	90703-200-000	PIN, knock, 10×14	2	L160E-1000001	
10	C901363	13115-200-000	CLIP, piston pin	1	L160E-1000001	
11	CB932446	24610-216-000	SPINDLE, gear shift	1	L160E-1000001	
12	CB932449	24641-216-000	SPRING, gear shift arm	1	L160E-1000001	
13	CB932454	24651-216-000	SPRING, gear shift return	1	L160E-1000001	
14	C902459	24652-200-000	PIN, gear shift return spring	1	L160E-1000001	
15	C902464	24621-200-000	STOPPER, side, gear shift spindle	1	L160E-1000001	
16	C902465	90603-200-000	SET-RING, 12mm	1	L160E-1000001	
17	CB932501	28211-216-000	PINION, kick starter	1	L160E-1000001	
18	CB932502	28221-216-000	RATCHET, kick starter	1	L160E-1000001	
19	CB932503	28215-216-000	SPRING, kick starter pinion set	1	L160E-1000001	
20	CB932504	28223-216-000	SPRING, kick starter ratchet	1	L160E-1000001	
21	CB932505	28250-216-000	SPINDLE, kick starter	1	L160E-1000001	
22	CB932516	28261-216-000	SPRING, kick starter	1	L160E-1000001	
23	CB932753	90063-216-000	STUD, 8×119	1	L160E-1000001	
24	CB932877	90441-216-000	WASHER, sealing, 8mm	1	L160E-1000001	
25	C902945	91204-200-000	OIL-SEAL, 12×25×4.5	1	L160E-1000001	
26	BH618	92000-06018	BOLT, hex., 6×18	4	
27	BH635	92000-06035	BOLT, hex., 6×35	4	
28	BH655	92000-06055	BOLT, hex., 6×55	2	
29	ST6101	92700-06101	STUD, 6×101	1	
30	BD12	92800-12000	BOLT, drain cock, 12mm	2	
31	NH6	94001-06000	NUT, hex., 6mm	2	
32	NH8	94001-08000	NUT, hex., 8mm	6	
33	NC8	94021-08000	NUT, blind, 8mm	1	
34	WP6	94101-06000	WASHER, flat, 6mm	11	
35	WP8	94101-08000	WASHER, flat, 8mm	7	

E-9 Contact Breaker Advanser

HONDA

Ref. No.	Old Part No.	New Part No.	Description	No. Reqd.	No. Used on		News No.
					From	To	
1	CB931213	30361-216-000	BASE, point	1	L160E-1000001		
2	CB931215	30370-216-000	COVER, point	1	L160E-1000001		
3	CB931231	12394-216-000	GASKET, cylinder head right side cover	1	L160E-1000001		
4	CB931233	30391-216-000	GASKET, point cover	1	L160E-1000001		
	CB931816	30200-216-000	BREAKER ASSY., contact	1	L160E-1000001		
5	CB931816-1-H ...	30201-216-005	PLATE, contact breaker base	1	L160E-1000001		
	CB931816-1-K ...	30201-216-003	PLATE, contact breaker base	1	L160E-1000001		
	CB931816-1-ND...	30201-216-004	PLATE, contact breaker base	1	L160E-1000001		
6	CB931816-3-H ...	30202-216-005	BREAKER, contact	1	L160E-1000001		
	CB931816-3-K ...	30202-216-003	BREAKER, contact	1	L160E-1000001		
	CB931816-3-ND...	30202-216-004	BREAKER, contact	1	L160E-1000001		
7	CB931816-5-H ...	30205-216-005	FELT	1	L160E-1000001		
	CB931816-5-K ...	30205-216-003	FELT	1	L160E-1000001		
8	CB931846	30903-216-000	WASHER, breaker lock	2	L160E-1000001		
9	CB931879	30905-216-000	PIN, knock, 3×5.2	1	L160E-1000001		
10	CB931886	30220-216-000	ADVANSER, spark	1	L160E-1000001		
11	CB932951	91204-216-000	OIL-SEAL, SC type, 20×35×5.5	1	L160E-1000001		
12	JP512	93500-05012	SCREW, cross., 5×12	2		
13	JP618	93500-06018	SCREW, cross., 6×18	4		
14	J0525	93500-05025	SCREW, cross., 5×25	2		

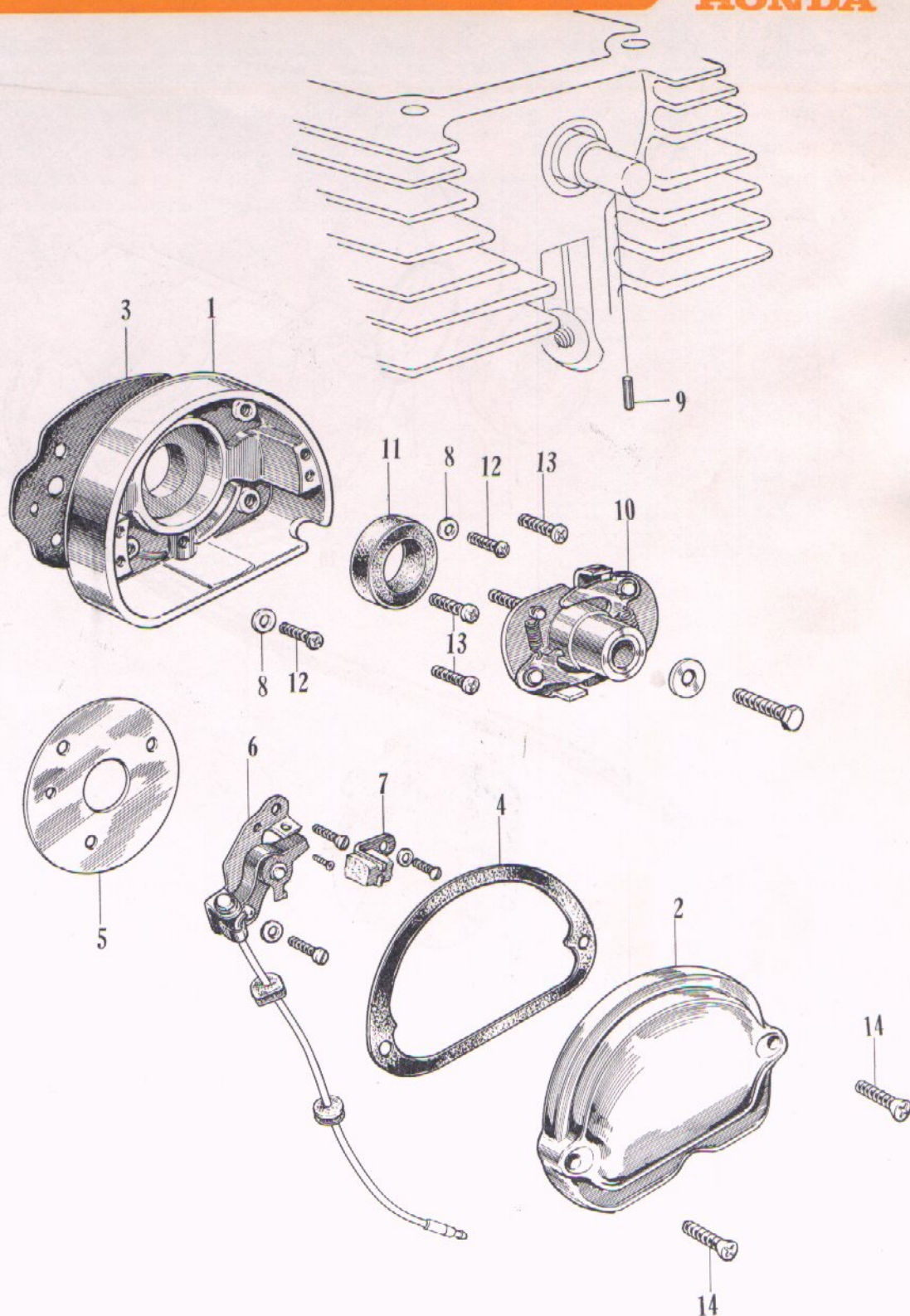

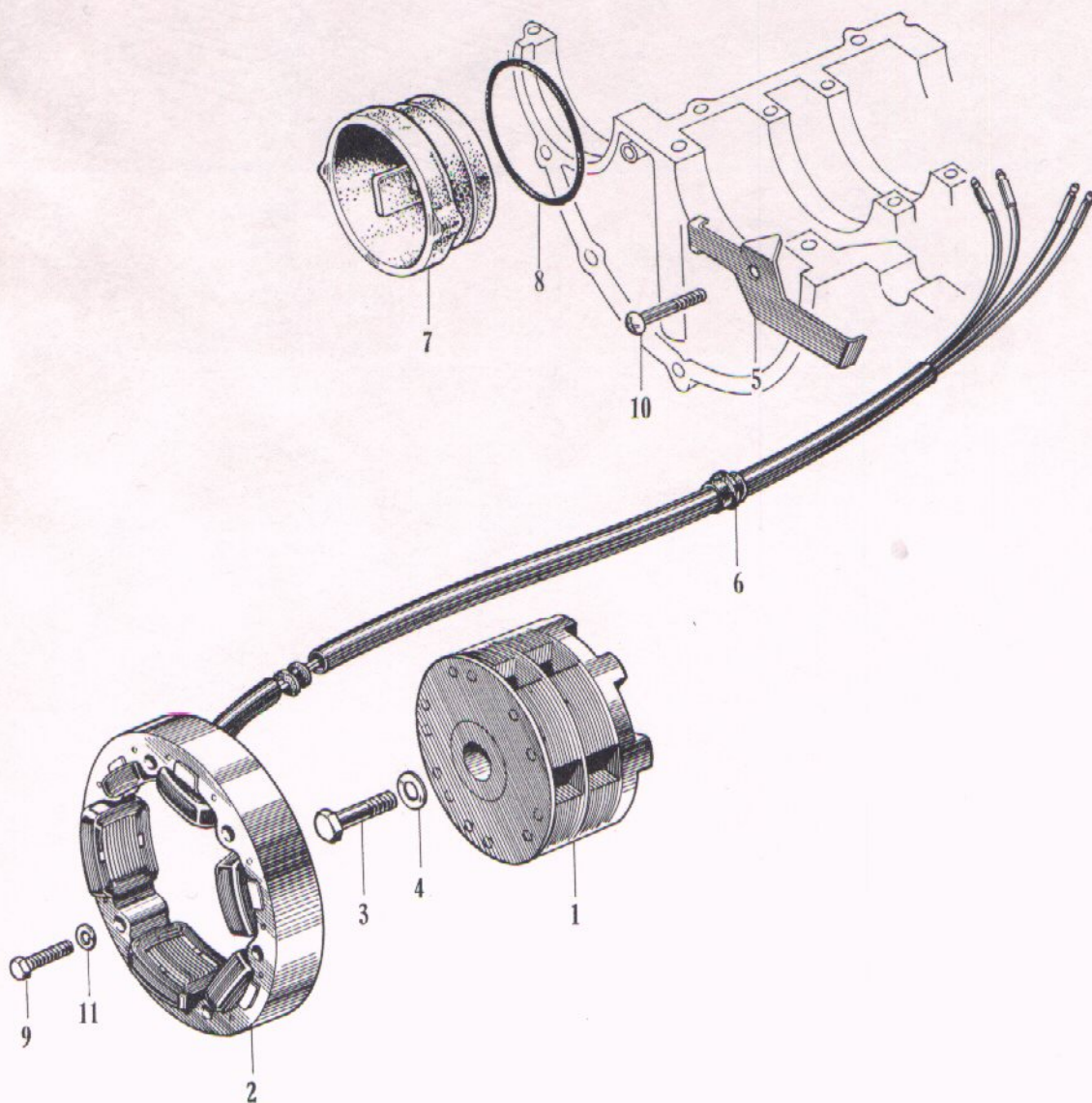

E-10 Magneto Starting Motor

HONDA

Ref. No.	Old Part No.	New Part No.	Description	No. Reqd.	No. Used on		News No.
					From	To	
	CB931801	31100-216-000	GENERATOR, A.C.	1	L160E-1000001	
1	CB931801-1-H ...	31101-216-005	ROTOR, A.C. ignition.....	1	L160E-1000001	
	CB931801-1-K ...	31101-216-003	ROTOR, A.C. ignition	1	L160E-1000001	
	CB931801-1-ND...	31101-216-004	ROTOR, A.C. ignition.....	1	L160E-1000001	
2	CB931801-2-H ...	31102-216-005	STATOR, A.C. dynamo	1	L160E-1000001	
	CB931801-2-K ...	31102-216-003	STATOR, A.C. dynamo	1	L160E-1000001	
	CB931801-2-ND...	31102-216-004	STATOR, A.C. dynamo	1	L160E-1000001	
3	CB931801-3-H ...	31104-216-005	BOLT, A.C. dynamo rotor setting ...	1	L160E-1000001	
	CB931801-3-K ...	31104-216-003	BOLT, A.C. dynamo rotor setting ...	1	L160E-1000001	
	CB931801-3-ND...	31104-216-004	BOLT, A.C. dynamo rotor setting ...	1	L160E-1000001	
4	C721801-4-ND ...	31105-216-004	WASHER, rotor setting	1	L160E-1000001	
5	CB931844	32912-216-000	CLAMP B, starting motor cable	1	L160E-1000001	
6	CB921869	32971-205-000	GROMMET, cord	1	L160E-1000001	
7		11921-223-010	PLUG, sealing, 67mm	1	L160E-1000001	
8		91201-223-000	O RING, 60×2	1	L160E-1000001	
9	BH628	92000-06028	BOLT, hex., 6×28	3			
10	JP612	93500-06012	SCREW, cross, 6×12	1			
11	WL6	94111-06000	WASHER, spring, 6mm	3			

E-11 Oil Pump Filter Right Crankcase Cover

HONDA

Ref. No.	Old Part No.	New Part No.	Description	No. Reqd.	No. Used on		News No.
					From	To	
1	CB931111	11330-216-000	COVER, right, crankcase	1	L160E-1000001		
2	CB931162	11394-216-000	GASKET, right crankcase cover	1	L160E-1000001		
3	CB931601-1	15210-216-000	BODY, oil pump	1	L160E-1000001		
4	CB931601-2	15281-216-000	ROD, oil pump	1	L160E-1000001		
5	CB921601-3	15231-205-000	PLUNGER, oil pump	1	L160E-1000001		
6	CB921601-4	15235-205-000	PIN, pump plunger	1	L160E-1000001		
7	CB931601-5	15421-216-000	SCREEN, pump filter	1	L160E-1000001		
8	CB931601-6	15260-216-000	GUIDE, outlet valve	1	L160E-1000001		
9	CB931601-7	15213-216-000	BOLT, suction valve	1	L160E-1000001		
10	C901601-8	15266-200-000	PACKING, suction valve bolt	1	L160E-1000001		
11	CB931601-9	91304-216-000	O RING, 11.5×2	1	L160E-1000001		
12	CB931601-11	15272-216-000	SPRING, suction valve	1	L160E-1000001		
13	CB931612	15292-216-000	WASHER, side, pump rod	1	L160E-1000001		
14	CB931614	15219-216-000	GASKET, pump body	1	L160E-1000001		
15	CB931651	15441-216-000	ROTOR, oil filter	1	L160E-1000001		
16	CB931652	15450-216-000	CAP, oil filter	1	L160E-1000001		
17	CB931653	15594-216-000	METAL, oil guide	1	L160E-1000001		
18	CB931654	15595-216-000	SPRING, oil guide metal	1	L160E-1000001		
19	CB931655	15481-216-000	COVER, oil filter	1	L160E-1000001		
20	CB931656	15597-216-000	RING, oil guide metal stopper	1	L160E-1000001		
21	CB931657	91305-216-000	O RING, 46×2	1	L160E-1000001		
22	F1502136A	91309-700-010	O RING, 74.5×3	2	L160E-1000001		
23	CB932506-1	28301-216-000	ARM, kick starter arm	1	L160E-1000001		
24	C902506-2	28301-200-000	PEDAL, kick starter	1	L160E-1000001		
25	C1002506-3	28303-001-000	WASHER, kick starter knuckle	1	L160E-1000001		
26	C1002506-4	28324-001-000	CLIP, kick starter knuckle	1	L160E-1000001		
27	C1002506-5	28322-001-000	SPRING, kick starter knuckle	1	L160E-1000001		
28	C902530	28311-200-000	RUBBER, kick starter	1	L160E-1000001		
29	C902772A	90231-200-010	NUT, lock, 116mm	1	L160E-1000001		
30	CB932866	90431-216-000	WASHER, lock 16mm	1	L160E-1000001		
31	CB932887	90404-216-000	WASHER, pump lock	1	L160E-1000001		
32	CB932943-A	91202-216-003	OIL-SEAL, SB type, 14×24×5	1	L160E-1000001		
33	CX26-12	94510-26120	CIR-CLIP, 16mm	1			
34	RB10	96211-10000	BALL, steel, #10	2			
35	ST6375	92705-060375	STUD, 6×37.5	2			
36	BH624	92000-06024	BOLT, hex., 6×24	1			

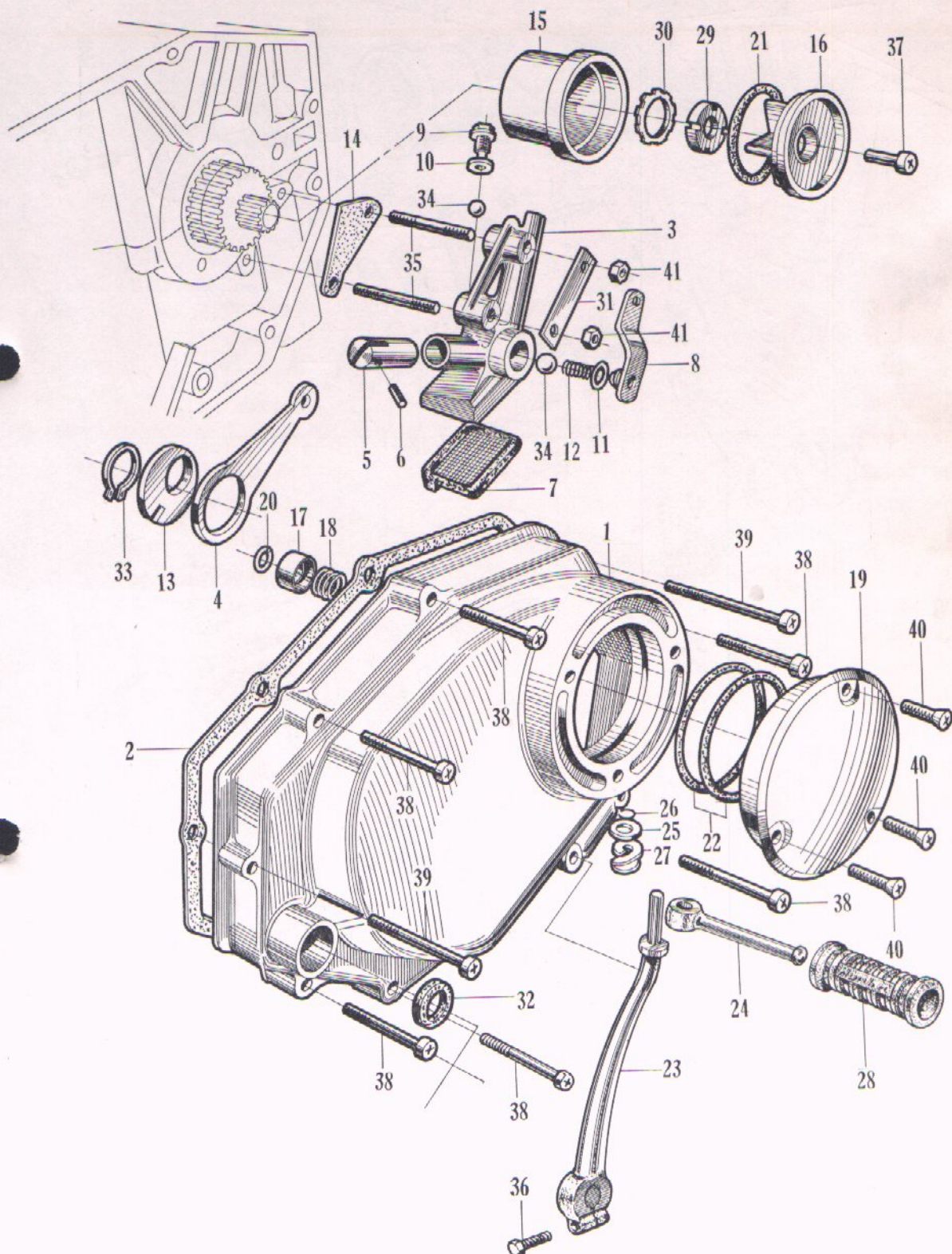

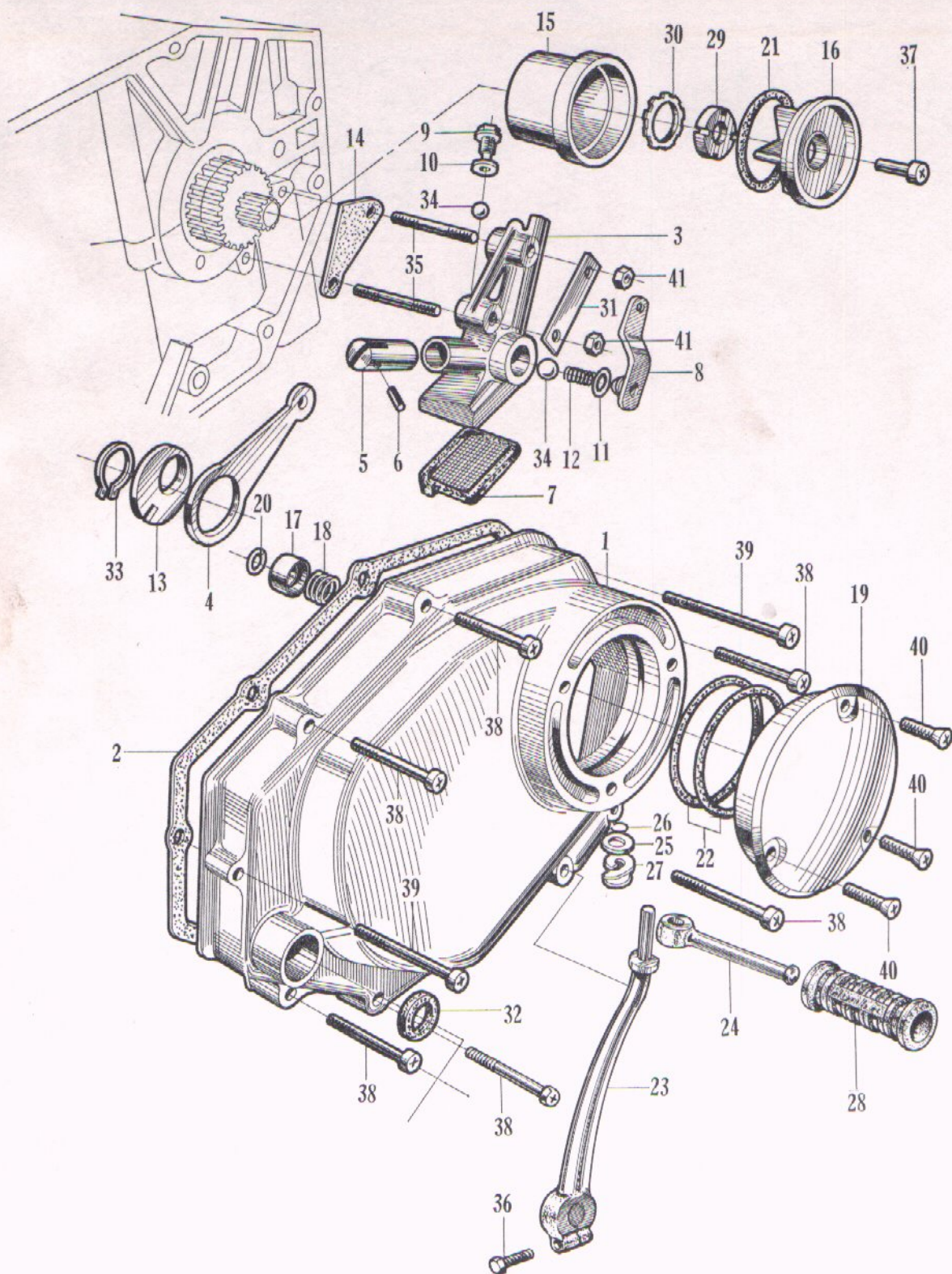

E-11 Oil Pump·Filter·Right Crankcase Cover

HONDA

Ref. No.	Old Part No.	New Part No.	Description	No. Reqd.	No. Used on		News No.
					From	To	
37	JP620	93500-06020	SCREW, cross., 6×20	1			
38	JP632	93500-06032	SCREW, cross., 6×32	8			
39	JP642	93500-06042	SCREW, rross., 6×42	2			
40	JP640	93500-06040	SCREW, cross., 6×40	3			
41	NH6	94001-06000	NUT, hex., 6m	2			

E-12 Carburetor

HONDA

Ref. No.	Old Part No.	New Part No.	Description	No. Reqd.	No. Used on		News No.
					From	To	
1		16100-223-030	CARBURETOR ASSY., right	1	L160E-1000001		
2		16102-223-030	CARBURETOR ASSY., left	1	L160E-1000001		

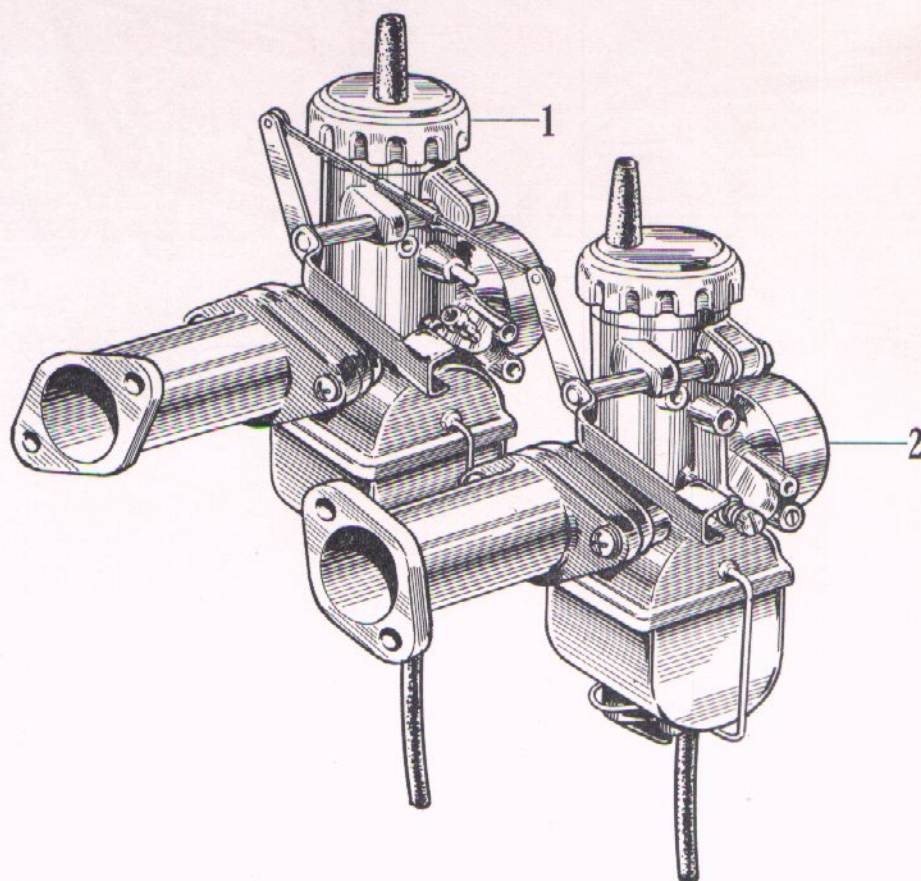

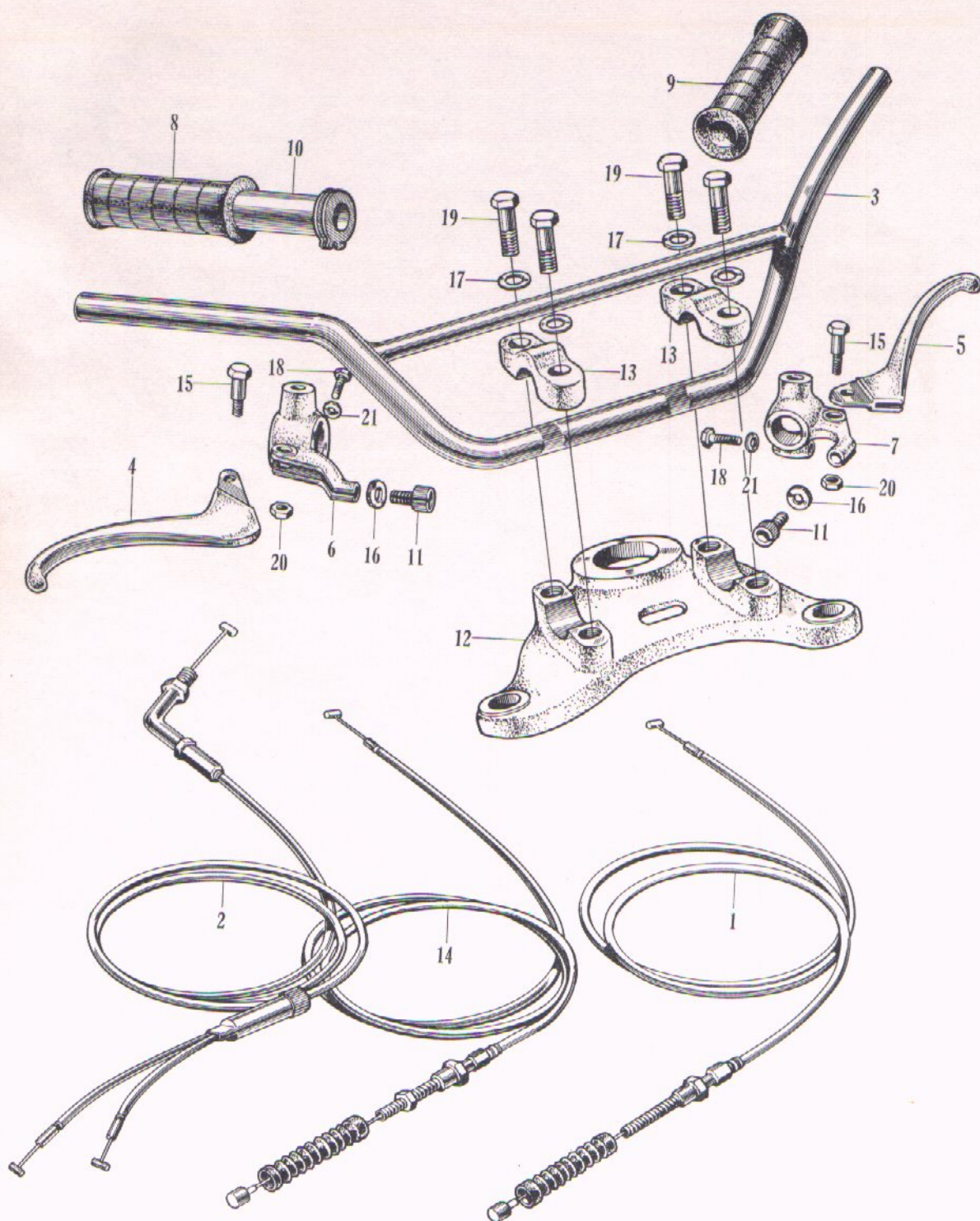

F-1 Steering Handle

HONDA

Ref. No.	Old Part No.	New Part No.	Description	No. Reqd.	No. Used on		News No.
					From	To	
1		22870-223-000	WIRE, clutch	1	CL160-1000001	
2	C2YB933803	17910-216-820	WIRE, throttle.....	1	CL160-1000001	
3		53100-223-000	PIPE, steering handle	1	CL160-1000001	
4	CB935205	53175-216-000	LEVER, right, steering handle	1	CL160-1000001	
5	CB935206	53178-216-000	LEVER, left, steering handle	1	CL160-1000001	
6	CB725207A	53171-268-010	BRACKET, right, handle lever.....	1	CL160-1000001	
7	CB725208A	53172-268-010	BRACKET, left, handle lever	1	CL160-1000001	
8	CB4505213	53165-283-000	RUBBER, right, grip	1	CL160-1000001	
9	CB4505214	53166-283-000	RUBBER, left, grip	1	CL160-1000001	
10	CB925215	53141-205-000	PIPE, throttle grip	1	CL160-1000001	
11	CB725221	53192-268-000	BOLT, clutch wire adjust	2	CL160-1000001	
12	CB935231	53230-216-000	BRIDGE, fork top	1	CL160-1000001	
13	CB725233	53131-268-000	HOLDER, handle pipe	2	CL160-1000001	
14		45450-223-000	WIRE, front brake	1	CL160-1000001	
	CM725522	45465-270-000	CAP, front brake wire	1	CL160-1000001	
		53126-216-810	KEEPER, helmet	1	CL160-1000001	
15	CB727713B	90114-268-020	BOLT, handle lever pivot	2	CL160-1000001	
16	CB727784	90321-268-000	NUT, fixing	2	CL160-1000001	
17	CR937862	90507-222-000	WASHER, special, 8mm.....	4	CL160-1000001	
18	BH624	92000-06024	BOLT, hex., 6×24.....	2		
19	BH832C	92000-0803202	BOLT, hex., 9×32.....	4		
20	NH6	94001-06000	NUT, hex., 6mm	2		
21	WP6	94101-06000	WASHER, flat, 6mm	2		

F-2 Front Cushion

HONDA

Ref. No.	Old Part No.	New Part No.	Description	No. Reqd.	No. Used on From To	News No.
1		51602-223-000	COVER, right, front fork	1	CL160-1000006	
2		51606-223-000	COVER, left, front fork	1	CL160-1000006	
3		51611-223-000	BOOT, front fork	2	CL160-1000006	
4		51400-223-000	FORK ASSY., right, front	1	CL160-1000006	
		51500-223-000	FORK ASSY., left, front	1	CL160-1000006	
5		51410-216-010	PIPE, front fork.....	2	CL160-1000006	
6	CB935166-2A ...	51442-216-010	PISTON, front fork	2	CL160-1000006	
7	CR935166-3.....	51443-222-000	VALVE, front damper	2	CL160-1000006	
8	CR935166-5.....	51444-222-000	RING, fork pipe stopper	2	CL160-1000006	
9		51451-216-010	GUIDE, front fork pipe	2	CL160-1000006	
		51420-223-000	CASE, bottom, right front fork	1	CL160-1000006	
10		51504-223-000	CASE, bottom, left front fork	1	CL160-1000006	
11	CL725166-9	51493-273-000	O RING, 8.4×2.4	2	CL160-1000006	
12	CR935166-10 ...	51494-222-000	O RING, 38×3	2	CL160-1000006	
13		51401-223-000	SPRING, front cushion	2	CL160-1000006	
14	CB935166-12 ...	51432-216-000	RETAINER, front fork oil-seal	2	CL160-1000006	
15	CB935166-15 ...	51445-216-000	SNAP-RING, fork piston.....	2	CL160-1000006	
16	CR935166-16 ...	51446-222-000	RING, fork valve stopper.....	2	CL160-1000006	
17	CB935166-17 ...	51447-216-000	RING, piston stopper	2	CL160-1000006	
18		51634-216-000	HOLDER, front axle	2	CL160-1000006	
19	CL727721.....	90123-273-000	BOLT, front fork	2	CL160-1000006	
20	CL727877.....	90506-273-000	WASHER, front fork	2	CL160-1000006	
21	CL727885	90543-273-000	PACKING, front fork drain bolt ...	2	CL160-1000006	
22		90755-216-000	OIL-SEAL, front fork	2	CL160-1000006	
23	ST849	92700-08049	STUD, 8×49.....	4	
24	BH612	92000-06012	BOLT, hex., 6×12	2	
25	NH8	94001-08000	NUT, hex., 8mm	4	
26	WP8	94101-08000	WASHER, flat, 8mm.....	4	
27	WL8	94111-08000	WASHER, spring, 8mm.....	4	

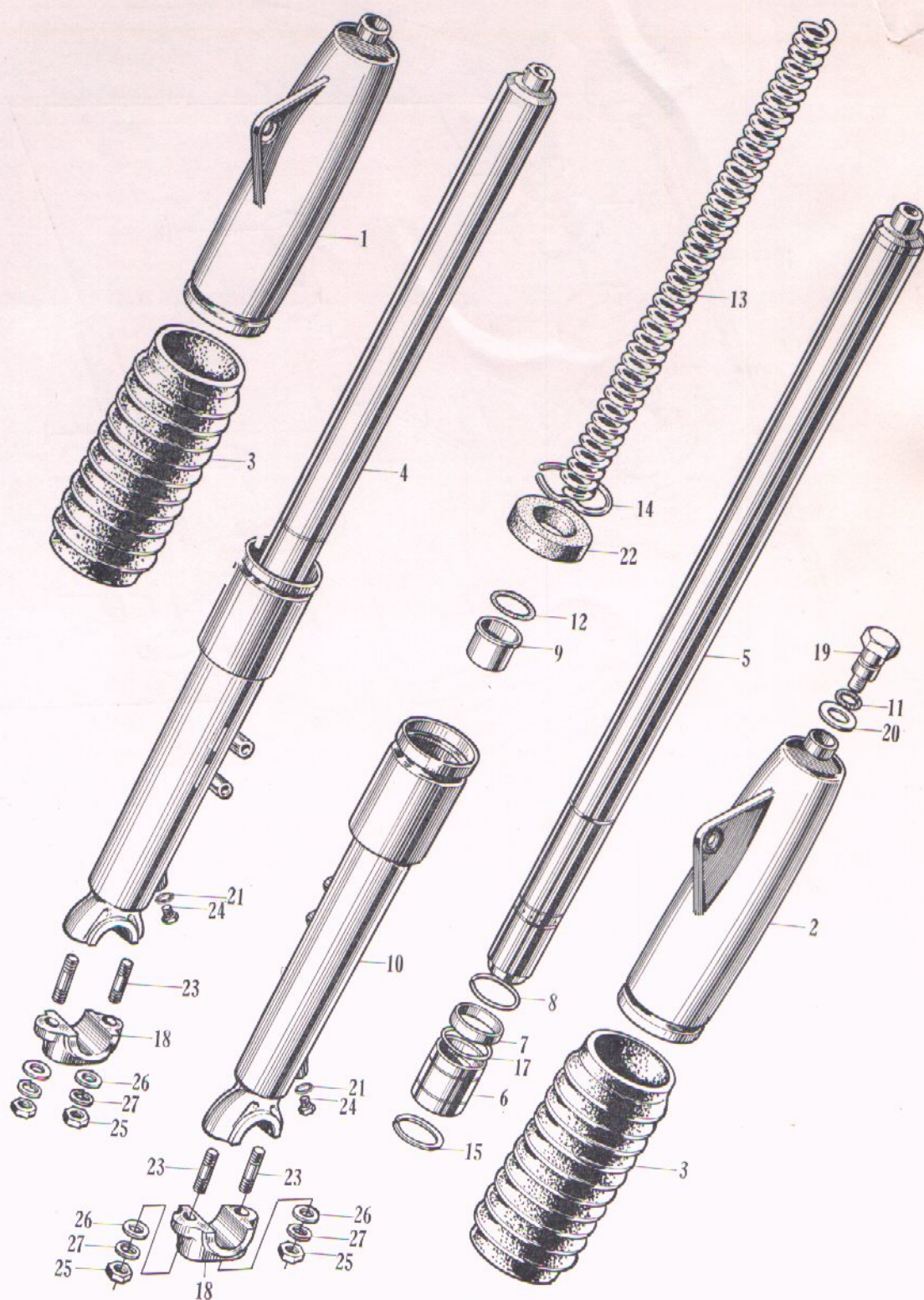

F-3 Steering Stem • Front Fender

HONDA

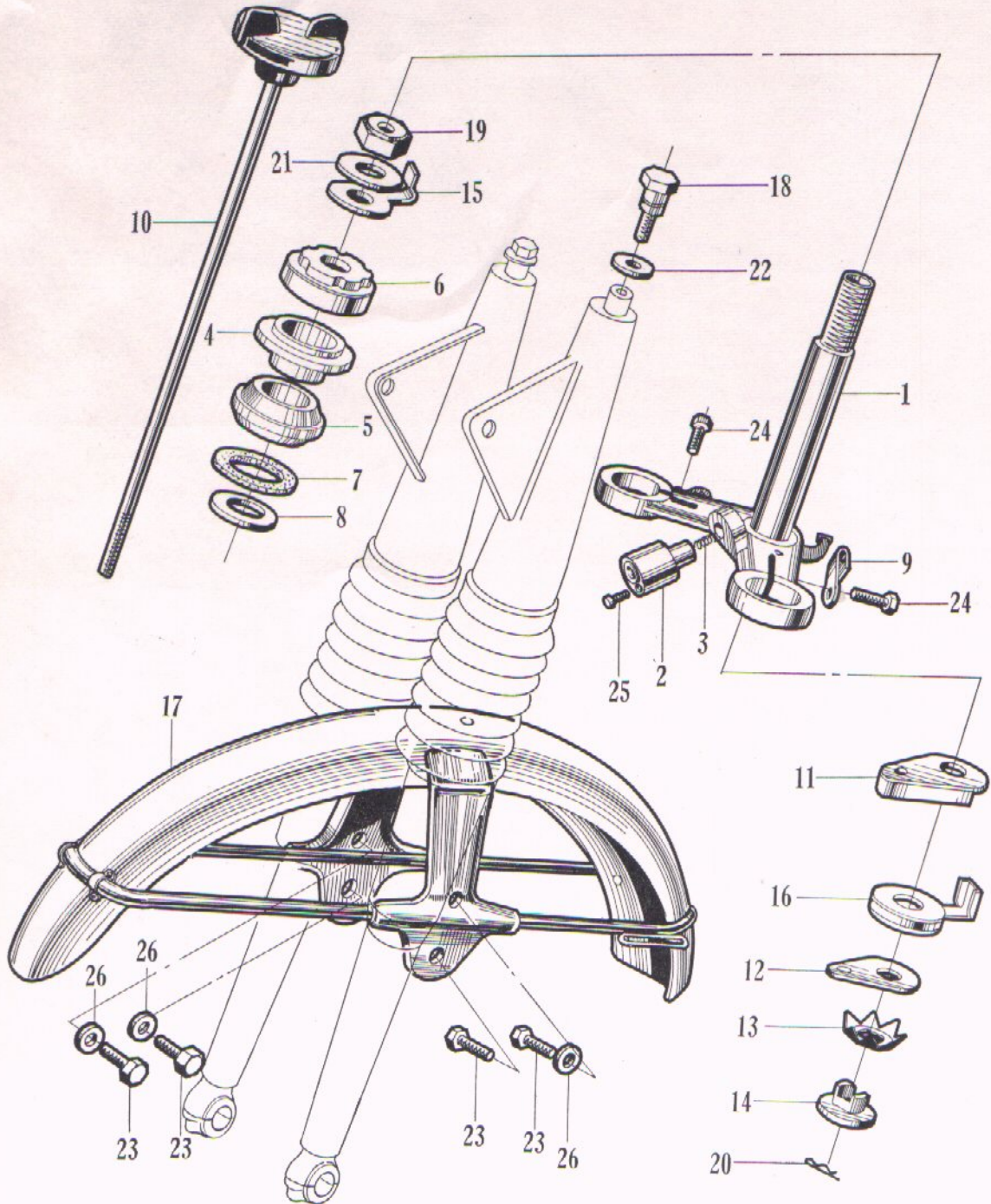

F-3 Steering Stem-Front Fender

HONDA

Ref. No.	Old Part No.	New Part No.	Description	No. Reqd.	No. Used on		News No.
					From	To	
1	CB935101	53200-216-000	STEM, steering.....	1	CL160-1000001	
2	CB725104	35600-268-000	LOCK, handle.....	1	CL160-1000001	
3	CB725105B	53631-268-020	SPRING, handle lock	1	CL160-1000001	
4	CR935106	53211-222-000	RACE, steering stem top cone.....	1	CL160-1000001	
5	C905107S1	53212-200-305	RACE, steering bottom cone.....	1	CL160-1000001	
6	CB935108	53220-216-000	THREAD, steering head top.....	1	CL160-1000001	
7	C905111	53214-200-000	DUST-SEAL, steering head.....	1	CL160-1000001	
8	C905112	53215-200-000	WASHER, steering head dust-seal ...	1	CL160-1000001	
9	CB935131	45465-216-000	CLIP, front brake wire	1	CL160-1000001	
10	CB935251	53740-216-000	KNOB, steering damper	1	CL160-1000001	
11	CB935254	53761-216-000	PLATE A, steering damper.....	1	CL160-1000001	
12	CB935255	53762-216-000	PLATE, B, steering damper.....	1	CL160-1000001	
13	CB935256	53763-216-000	SPRING, steering damper.....	1	CL160-1000001	
14	CB935257	53764-216-000	NUT, friction damper	1	CL160-1000001	
15	CB935258	53765-216-000	SPRING, steering damper lock.....	1	CL160-1000001	
16	CB935261	53750-216-000	DISC, friction.....	1	CL160-1000001	
17		61100-223-000	FENDER, front.....	1	CL160-1000001	
18	CL727721	90123-273-000	BOLT, front fork	2	CL160-1000001	
19	CB937766	90304-216-000	NUT, steering head stem.....	1	CL160-1000001	
20	CB727840	90672-268-000	PIN, snap, 6φ:.....	1	CL160-1000001	
21	CR937865	90503-222-000	WASHER, steering stem.....	1	CL160-1000001	
22	CL727877	90506-273-000	WASHER, front fork	2	CL160-1000001	
23	BH810	92000-08010	BOLT, hex., 8×10	4		
24	BH832	92000-08032	BOLT, hex., 8×32	2		
25	JP308C	93500-0300802	SCREW, cross., 3×8.....	1		
26	WP8	94101-08000	WASHER, flat, 8mm	3		

F-4 Fuel Tank

HONDA

Ref. No.	Old Part No.	New Part No.	Description	No. Reqd.	No. Used on From To	News No.
1		17500-223-000	TANK, fuel	1	CL160-1000006	
2	C713903	17620-253-000	CAP, fuel filler	1	CL160-1000006	
	C8933905	16950-216-000	COCK ASSY., fuel	1	CL160-1000006	
3	C8933905-1	16951-216-000	BODY, fuel cock	1	CL160-1000006	
4	C8723905-2	16952-268-000	CUP, fuel strainer	1	CL160-1000006	
5	C8723905-3B ...	16953-268-020	LEVER, fuel cock.....	1	CL160-1000006	
6	C8723905-5B ...	16955-268-020	PACKING A, cock valve	1	CL160-1000006	
7	C8723905-7A ...	16957-268-010	SCREEN, fuel strainer	1	CL160-1000006	
8	C8723905-8A ...	16958-268-010	PACKING, fuel strainer cup.....	1	CL160-1000006	
9	C303905-9	17613-242-000	PACKING, fuel cock	1	CL160-1000006	
10	C8723905-10A ...	16960-268-010	SPRING, cock lever.....	1	CL160-1000006	
11	C8723905-11A ...	16961-268-010	PLATE, lever setting	1	CL160-1000006	
		17661-223-000	RUBBER, right, knee grip.....	1	CL160-1000006	
12		17662-223-000	RUBBER, left, knee grip	1	CL160-1000006	
13	C713916	17631-253-000	PACKING, filler cap	1	CL160-1000006	
14	C1103917	16993-011-000	PACKING, fuel cock fixing	2	CL160-1000006	
15	C8723931	17611-268-000	CUSHION, front, fuel tank	2	CL160-1000006	
16	C8933932	17613-216-000	CUSHION, rear, fuel tank.....	2	CL160-1000006	
17	C8937702	90109-216-000	BOLT, fuel tank setting	1	CL160-1000006	
		87121-225-000	EMBLEM, right	1	CL160-1000006	
18		87122-225-000	EMBLEM, left	1	CL160-1000006	
19	JP308C	93500-0300802	SCREW, cross., 3×8.....	6	
20	JP625	93500-06025	SCREW, cross., 6×25	2	
21	NH6	94001-06000	NUT, hex., 6mm	1	
22	WL6	94111-06000	WASHER, spring, 6mm	1	
23	CF50	95002-50000	CLIP, fuel tube	6	
24	TF50155	95001-50155	TUBE, fuel, 5×155	1	
25	TF50210	95001-50210	TUBE, fuel, 5×210	2	

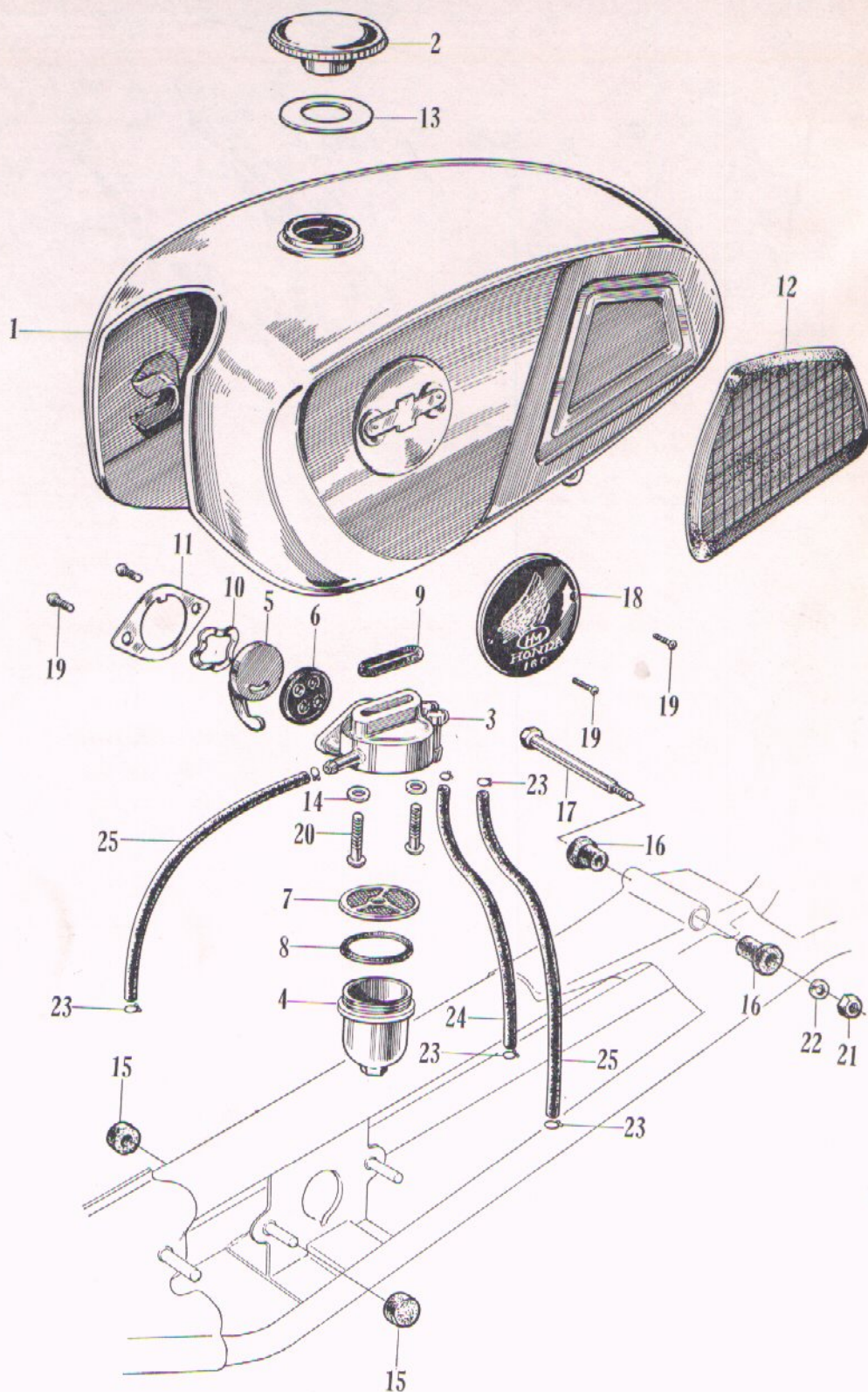

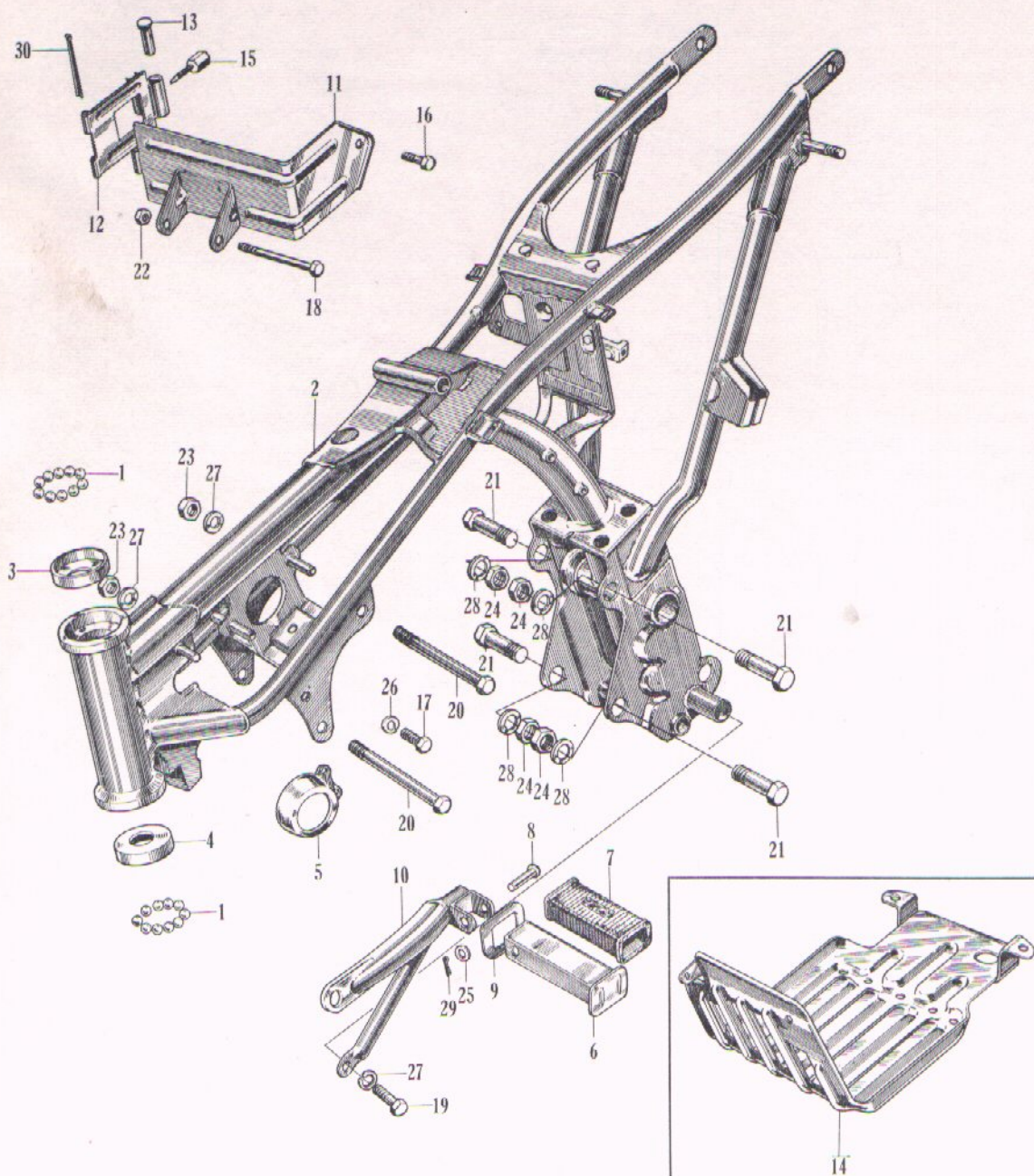

F-5 Frame Body

HONDA

Ref. No.	Old Part No.	New Part No.	Description	No. Reqd.	No. Used on		News No.
					From	To	
1		96211-10000	BALL, steel, # ¼.....	36	CL160-1000006	
2		50100-223-010	BODY, frame.....	1	CL160-1000006	
3	C904103AS1	50301-200-315	RACE, steering top ball.....	1	CL160-1000006	
4	C904104S1	50302-200-305	RACE, steering bottom ball.....	1	CL160-1000006	
5	C8934107.....	50327-216-000	BRACKET, main switch.....	1	CL160-1000006	
	C8934233	50710-216-000	STEP, right, pillion	1	CL160-1000006	
		50701-223-000	ARM, right, pillion step.....	1	CL160-1000006	
6	C2454233-1A ...	50701-024-010	BAR, pillion step	2	CL160-1000006	
7	C2454233-2 ...	50705-024-000	RUBBER, pillion step.....	2	CL160-1000006	
8	C8934233-3 ...	50703-216-000	PIN, pillion step	2	CL160-1000006	
9	C2454233-3	50712-024-000	WASHER, pillion step.....	1	CL160-1000006	
	C8934234	50720-216-000	STEP, left, pillion.....	1	CL160-1000006	
10		50721-223-000	ARM, left, pillion step	1	CL160-1000006	
11		83631-223-000	BAND A, battery	1	CL160-1000006	
12		83632-223-000	BAND B, battery	1	CL160-1000006	
13	C8934739	83635-216-000	PIECE, battery band	1	CL160-1000006	
14		50351-223-010	PLATE, skid	1	CL160-1000006	
15	C8937714	90115-216-000	BOLT, battery band setting	1	CL160-1000006	
16	BH610	92000-06010	BOLT, hex., 6×10.....	1	
17	BH614	92000-06014	BOLT, hex., 6×14	1	
18	BH670	92000-06070	BOLT, hex., 6×70	1	
19	BH816	92000-08016	BOLT, hex., 8×16	2	
20	BH899	92000-08099	BOLT, hex., 8×99	2	
21	BH1042	92000-10042	BOLT, hex., 10×42	4	
22	NH6	94001-06000	NUT, hex., 6mm	1	
23	NH8	94001-08000	NUT, hex., 8mm	2	
24	NH10	94001-10000	NUT, hex., 10mm.....	4	
25	WP6	94101-06000	WASHER, flat, 6mm	2	
26	WL6	94111-06000	WASHER, spring, 6mm	1	
27	WL8	94111-08000	WASHER, spring, 8mm	4	
28	WL10	94111-10000	WASHER, spring, 10mm.....	4	
29	PC1615	94201-16150	PIN, cotter, 1.6×15	2	
30	PC4065	94201-40650	PIN, cotter, 4.0×65	1	

HONDA

Ref. No.	Old Part No.	New Part No.	Description	No. Reqd.	No. Used on		News No.
					From	To	
1		77100-223-000	SEAT.....	1	CL160-1000006	
	C8938100 89011-216-000	TOOL-SET	1	CL160-1000006	
2	C8938101-K 89101-216-003	BAG, tool	1	CL160-1000006	
3	C908103 89201-200-000	WRENCH, tappet adjusting	1	CL160-1000006	
4	CL728104 89202-273-000	SPANNER, axle	1	CL160-1000006	
5	C908105 89203-200-000	SPANNER, 9mm	1	CL160-1000006	
6	C718114-1 89225-253-000	DRIVER A, screw, 6mm.....	1	CL160-1000006	
7	C718114-2 99003-20000	DRIVER B, screw, 8mm.....	1	CL160-1000006	
8	C718114-3 99003-30000	DRIVER, C, screw, 6mm.....	1	CL160-1000006	
9	C718114-4 99003-40000	LEVER.....	1	CL160-1000006	
10	C718114-5 99003-50000	GRIP.....	1	CL160-1000006	
11	C728119A 89216-259-000	WRENCH, spark plug.....	1	CL160-1000006	
12	C8728122 89204-268-000	SPANNER, pin, 37mm.....	1	CL160-1000006	
13	C8938131 89231-216-000	GAUGE, tappet clearance adjust.....	1	CL160-1000006	
14	C718143 89234-253-000	FILE, point	1	CL160-1000006	
15	TL112 99001-10140	SPANNER, 10×14	1	
16	TL113 99001-17190	SPANNER, 17×19	1	
17	TL311 99002-15000	PLIER, 150	1	
18	BH816 92000-08016	BOLT, hex., 8×16.....	2	
19	WP8 94101-08000	WASHER, flat, 8mm.....	2	
20	WL8 94111-08000	WASHER, spring, 8mm.....	2	

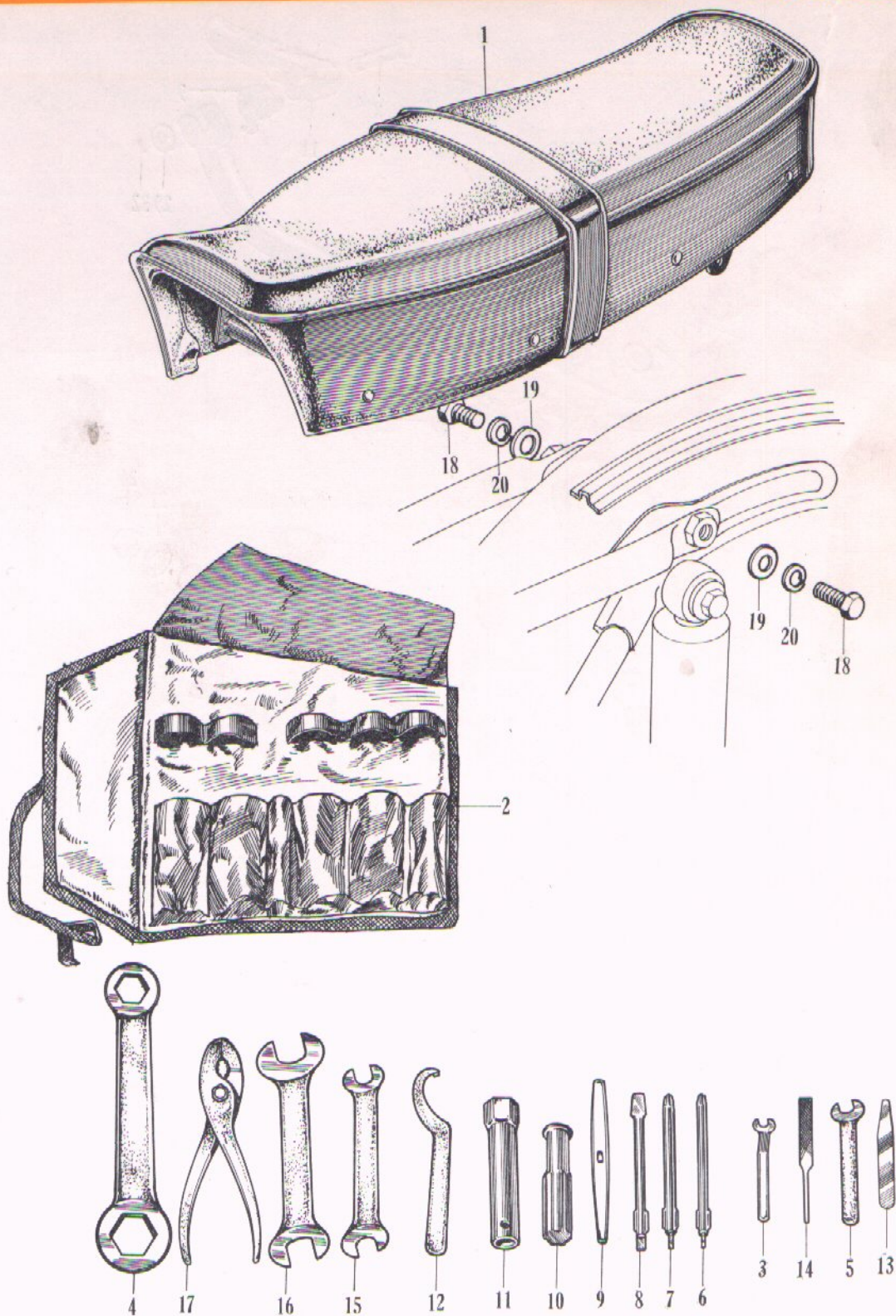

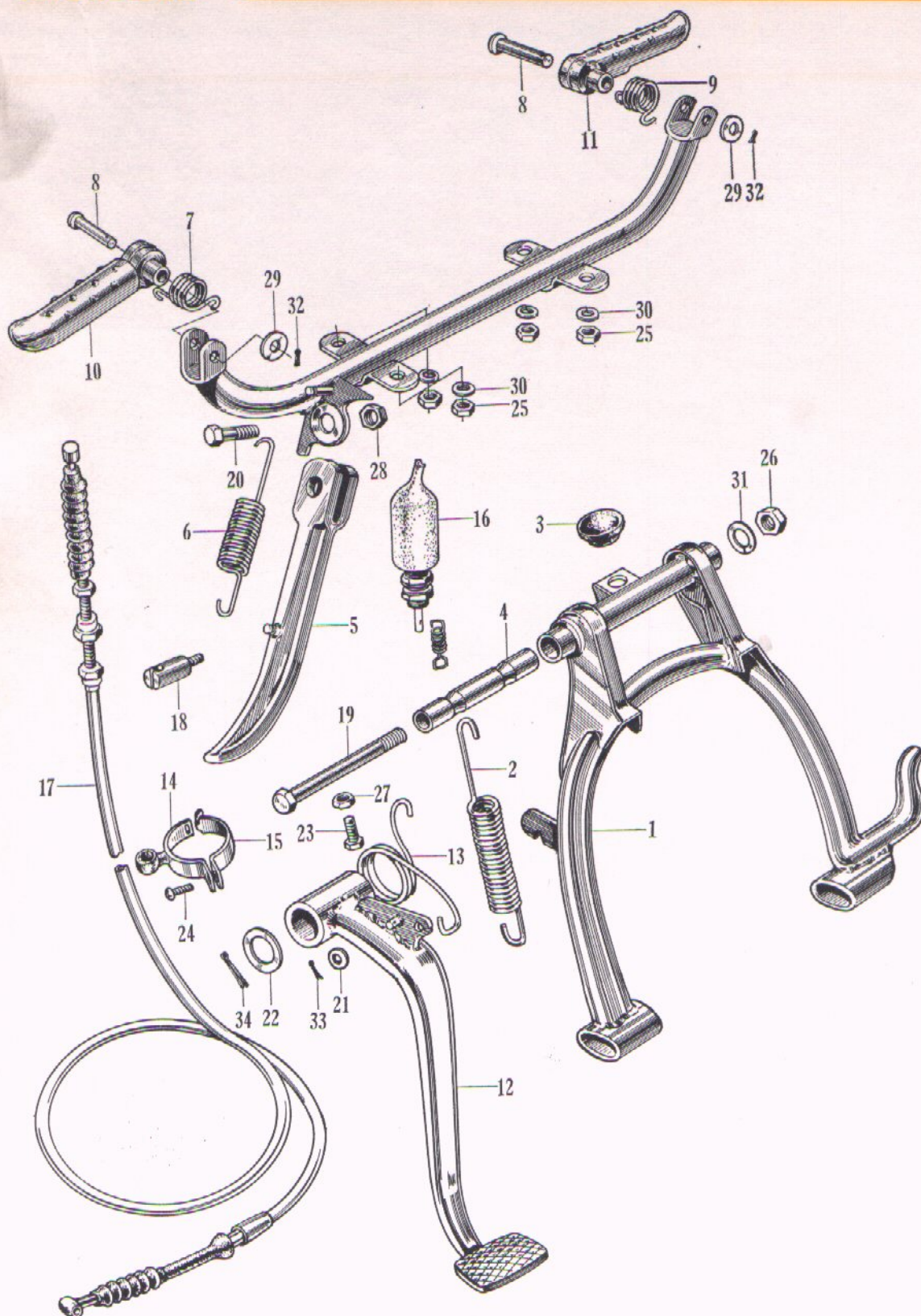

F-7 Stand-Step

HONDA

Ref. No.	Old Part No.	New Part No.	Description	No. Reqd.	No. Used on		News No.
					From	To	
1		50500-223-000	STAND, main	1	CL160-1000006	
2	CR934203	50522-222-000	SPRING, main stand	1	CL160-1000006	
3	CL724209	50524-273-000	RUBBER, main stand stopper	1	CL160-1000006	
4	CR934210	50525-222-000	COLLAR, main stand distance.....	1	CL160-1000006	
5		50530-223-000	BAR, side stand.....	1	CL160-1000006	
6	CL724215	50542-273-000	SPRING, side stand.....	1	CL160-1000006	
		50600-223-000	BAR, step	1	CL160-1000006	
7	CB4504221-8 ...	50662-283-000	SPRING, right step arm return	1	CL160-1000006	
8	CT2004221-9 ...	50603-033-000	PIN, step bar joint	2	CL160-1000006	
9	CB4504222-8 ...	50644-283-000	SPRING, left step arm return	1	CL160-1000006	
10		50615-223-000	ARM, right, step	1	CL160-1000006	
11		50642-223-000	ARM, left, step	1	CL160-1000006	
12		46500-223-000	PEDAL, brake	1	CL160-1000006	
13	CB934251.....	46514-216-000	SPRING, brake pedal	1	CL160-1000006	
14	CB934741	43492-216-000	BAND A, wire guide setting	1	CL160-1000006	
15	CB934742	43495-216-000	BAND B, wire guide setting	1	CL160-1000006	
16	CB934844A	35350-216-010	SWITCH, stop lump	1	CL160-1000006	
17	CB936531	43460-216-000	WIRE, rear brake	1	CL160-1000006	
18	CB936537	43488-216-000	RECEIVER, rear brake wire	1	CL160-1000006	
19	CR937746	90151-222-000	BOLT, main stand anchor	1	CL160-1000006	
20		90108-223-000	SCREW, side stand pivot	1	CL160-1000006	
21	CR937863	90522-222-000	WASHER, 8.5×12.....	1	CL160-1000006	
22	CB937870	90529-216-000	WASHER, 19×30	1	CL160-1000006	
23	BH622	92000-06022	BOLT, hex., 6×22	1	
24	JP614	93500-06014	SCREW, cross., 6×14	1	
25	NH8	94001-08000	NUT, hex., 8mm	4	
26	NH10	94001-10000	NUT, hex., 10mm.....	1	
27	NL6	94002-06000	NUT, thin, 6mm	1	
28	NL10	94002-10000	NUT, thin, 10mm	1	
29	WP8	94101-08000	WASHER, flat, 8mm	2	
30	WL8	94111-08000	WASHER, spring, 8mm	4	
31	WL10	94111-10000	WASHER, spring, 10mm	1	
32	PC1615	94201-16150	PIN, cotter, 1.6×15	2	
33	PC2018	94201-20180	PIN, cotter, 2.0×18	1	
34	PC3025	94201-30250	PIN, cotter, 3.0×25	1	

F-8 Exhaust Pipe

HONDA

Ref. No.	Old Part No.	New Part No.	Description	No. Reqd.	No. Used on		News No.
					From	To	
1		18200-223-000	PIPE, right, exhaust	1	CL160-1000001	
2		18220-223-010	PIPE, left, exhaust	1	CL160-1000001	
3		18231-223-000	JOINT, exhaust, pipe	2	CL160-1000001	
4	CB933947	18291-216-000	GASKET, exhaust pipe	2	CL160-1000001	
5		18233-223-000	COLLAR, exhaust pipe joint	4	CL160-1000001	
6		18240-223-010	PROTECTOR A, exhaust pipe.....	1	CL160-1000001	
7		18241-223-000	PROTECTOR B, exhaust pipe.....	1	CL160-1000001	
8		18320-223-010	PIPE, muffler hanger	1	CL160-1000001	
9	CS923963A	18391-204-010	PACKING, muffler	1	CL160-1000001	
10	CY1003989	18371-001-810	LID, muffler	1	CL160-1000001	
11	CY1003990	18372-001-810	PACKING, muffler lid	1	CL160-1000001	
12	CL727810	90165-273-000	BOLT, exhaust pipe setting	1	CL160-1000001	
13	BH612	92000-06012	BOLT, hex., 6×12.....	2		
14	JP612C	93500-0601202	SCREW, cross., 6×12	3		
15	J0610C	93700-0601002	SCREW, cross., 6×10	3		
16	NH6	94001-06000	NUT, hex., 6mm.....	4		
17	NH8	94001-08000	NUT, hex., 8mm.....	1		
18	WP6	94101-06000	WASHER, flat, 6mm.....	2		
19	WP8	94101-08000	WASHER, flat, 8mm.....	2		
20	WL8	94111-08000	WASHER, spring, 8mm	2		

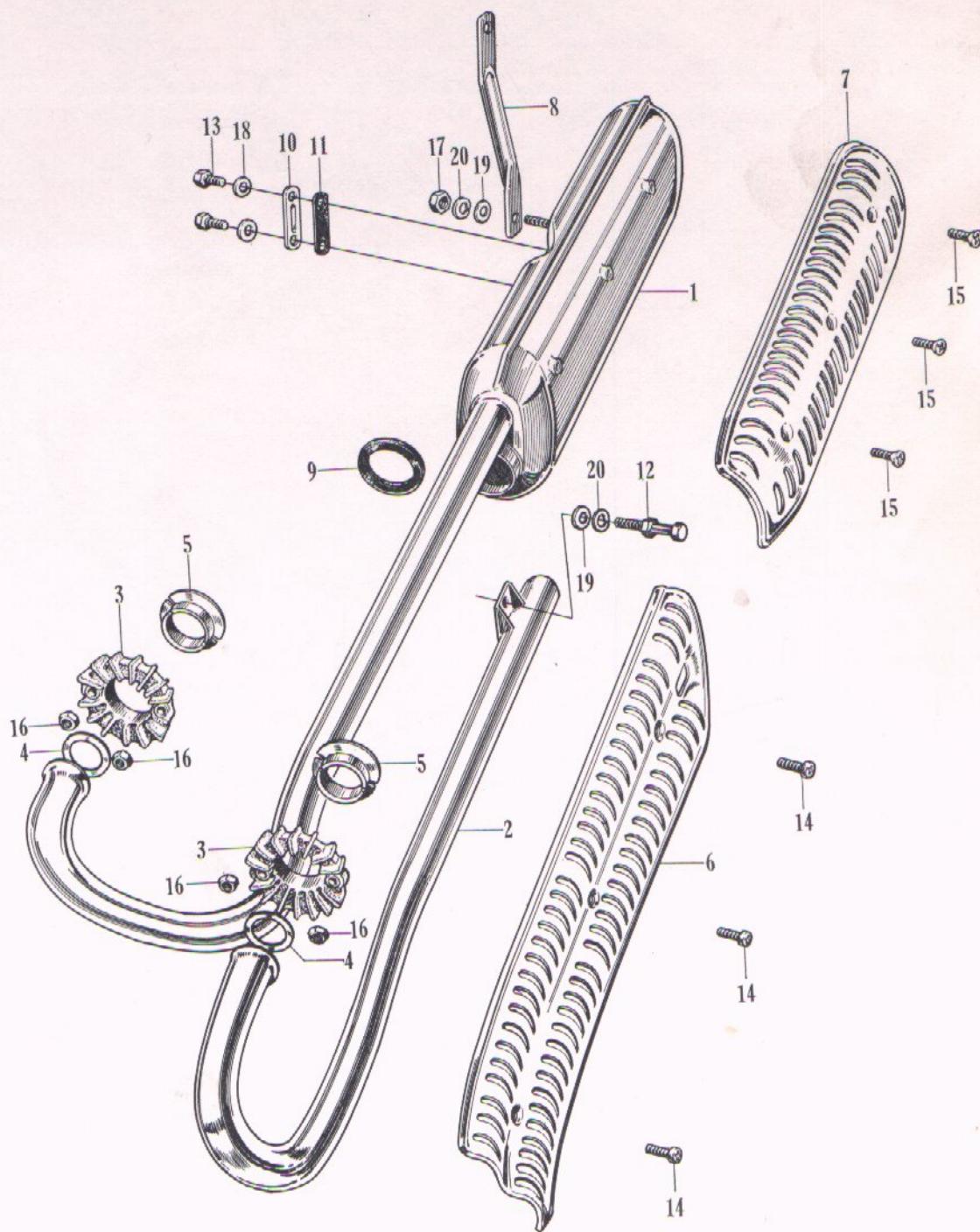

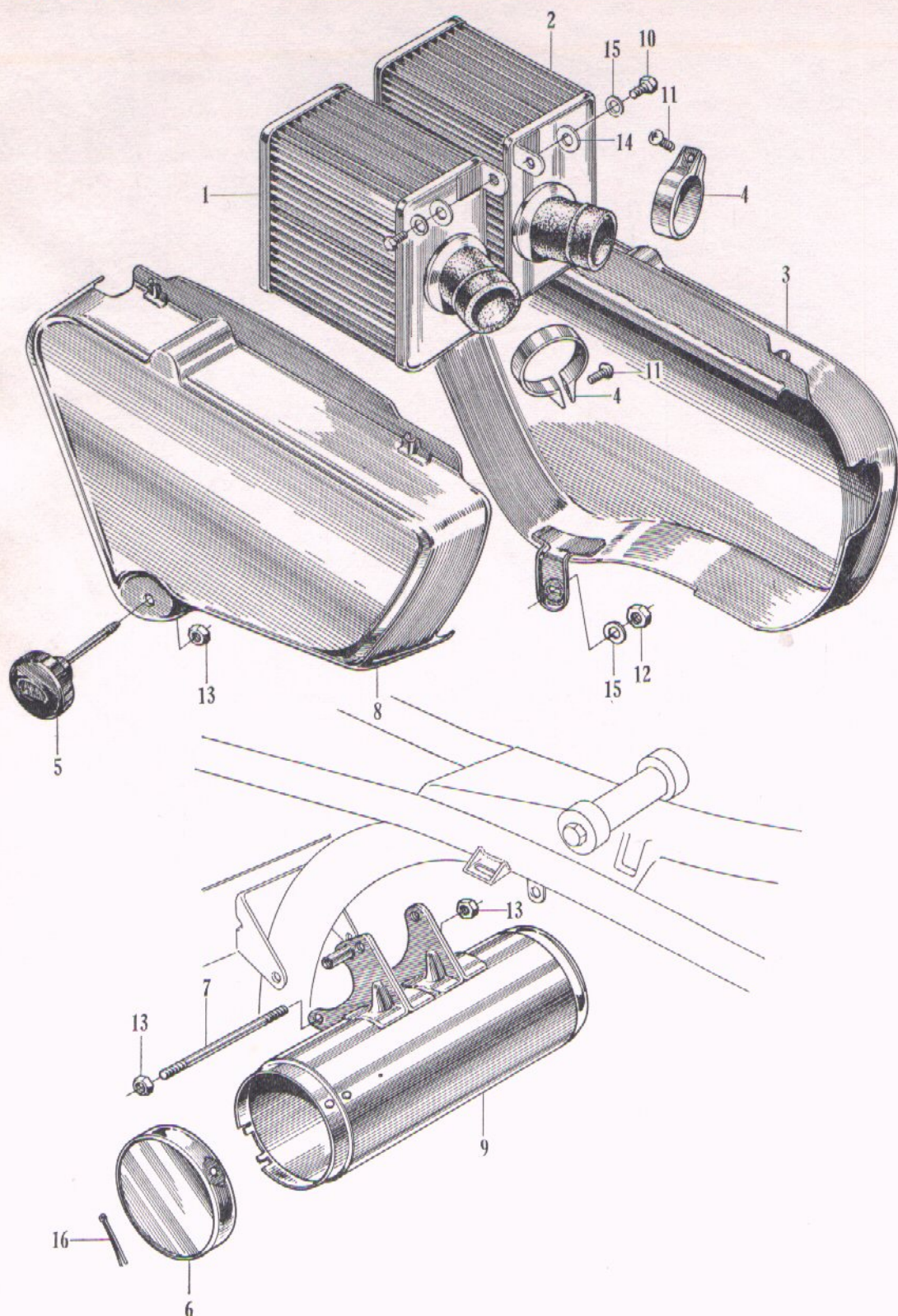

F-9 Air Cleaner Tool Box

HONDA

Ref. No.	Old Part No.	New Part No.	Description	No. Reqd.	No. Used on		News No.
					From	To	
1	CB963821	17210-217-000	CLEANER, right, air	1	CL160-1000006		
2	CB963822	17310-217-000	CLEANER, left, air	1	CL160-1000006		
3	CB933828	17331-216-000	CASE, left, air cleaner	1	CL160-1000006		
4	CB933833	17255-216-000	BAND, air cleaner connecting tube	2	CL160-1000006		
5	C3YB934714 ...	83550-216-610	LATCH, side cover	1	CL160-1000006		
6	CB934729	83541-216-000	CAP, tool box	1	CL160-1000006		
7	CB937752	90157-222-000	BOLT, tool box setting	1	CL160-1000006		
8		17231-223-000	COVER, right, side	1	CL160-1000006		
9		83500-223-010	BOX, tool	1	CL160-1000006		
10	BH612	92000-06012	BOLT, hex., 6×12.....	2			
11	JP516	93500-05016	SCREW, cross., 5×16	2			
12	NH6	94001-06000	NUT, hex., 6mm	1			
13	NL6	94002-06000	NUT, thin, 6mm	3			
14	WP6	94101-06000	WASHER, flat, 6mm	2			
15	WL6	94111-06000	WASHER, spring, 6mm	3			
16	PC2032	94201-20320	PIN, cotter, 2.0×32	1			

F-10 Rear Fork-Rear Fender

HONDA

Ref. No.	Old Part No.	New Part No.	Description	No. Reqd.	No. Used on		News No.
					From	To	
1		80100-223-010	FENDER, rear	1	CL160-1000006	
2	CB936106	52141-216-000	COLLAR, center, rear fork	2	CL160-1000006	
3	CB936111	52100-216-000	FORK, rear	1	CL160-1000006	
4	CB936111-8	52108-216-300	BUSH, rear fork pivot	4	CL160-1000006	
5	CYR936111-9 ...	52109-222-810	BUSH, rubber, rear cushion under...	2	CL160-1000006	
6	CB726112	52144-268-000	CAP, rear fork dust seal.....	2	CL160-1000006	
7	CB726113	52145-268-000	RUBBER, rear fork dust seal cap ...	2	CL160-1000006	
8	CB936141	40543-216-000	ADJUSTER, drive chain	2	CL160-1000006	
9	CB936201	40510-216-000	CASE, drive chain	1	CL160-1000006	
10	CB936226	40530-216-000	CHAIN, drive	1	CL160-1000006	
11	CB936226-1-D ...	40531-216-003	JOINT, drive chain	1	CL160-1000006	
12	CB936522	43432-216-000	ARM, rear brake stopper	1	CL160-1000006	
13	CT171718	90119-253-000	BOLT, chain adjusting	2	CL160-1000006	
14		90121-223-000	BOLT, rear fork pivot	1	CL160-1000006	
15	CB937725	90127-216-000	BOLT, rear brake pannel stopper...	1	CL160-1000006	
16	CB937730	90133-216-000	BOLT, rear brake stopper arm.....	1	CL160-1000006	
17	CR937756	90162-222-000	BOLT, rear fender setting.....	2	CL160-1000006	
18	CB727797	90354-268-000	NUT, self lock, 14mm	1	CL160-1000006	
19	CB937867	90526-216-000	WASHER, 14×26	2	CL160-1000006	
20	BH610	92000-06010	BOLT, hex., 6×10	2	
21	BH614	92000-06014	BOLT, hex., 6×14	1	
22	BH615	92000-06015	BOLT, hex., 6×15	2	
23	NL6	94002-06000	NUT, thin, 6mm	2	
24	NH8	94001-08000	NUT, hex., 8mm	1	
25	NL8	94002-08000	NUT, thin, 8mm	1	
26	WP6	94101-06000	WASHER, flat, 6mm	5	
27	WP8	94101-08000	WASHER, flat, 8mm	1	
28	WL6	94111-06000	WASHER, spring, 6mm	2	
29	WL10	94111-10000	WASHER, spring, 10mm	1	
30	PC2015	94201-20150	PIN, cotter, 2.0×15	1	
31	LF45	96201-30000	NIPPLE, grease, 4.5mm	2	
32	PLA8	94251-08000	PIN, lock, 8mm	1	

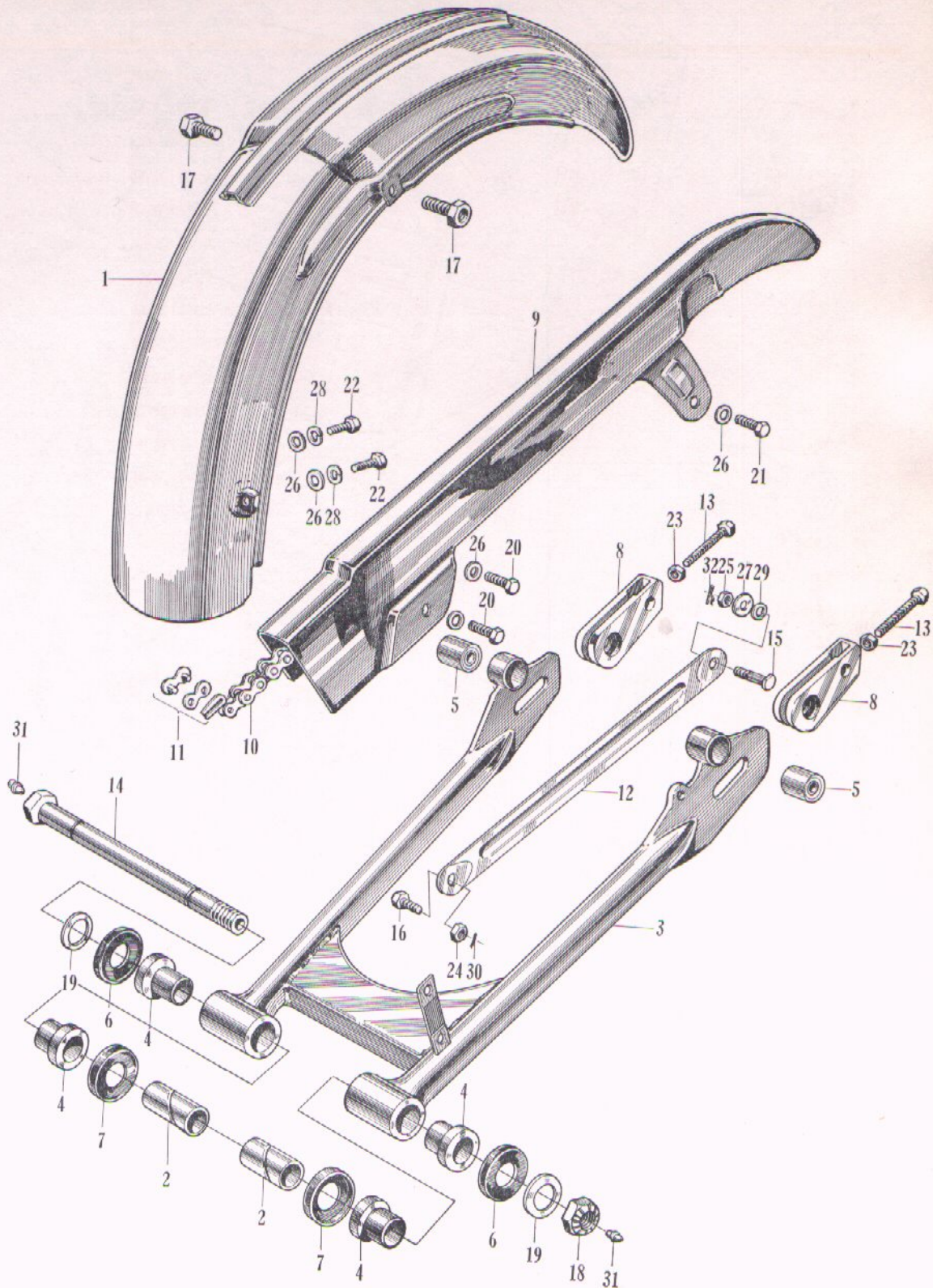

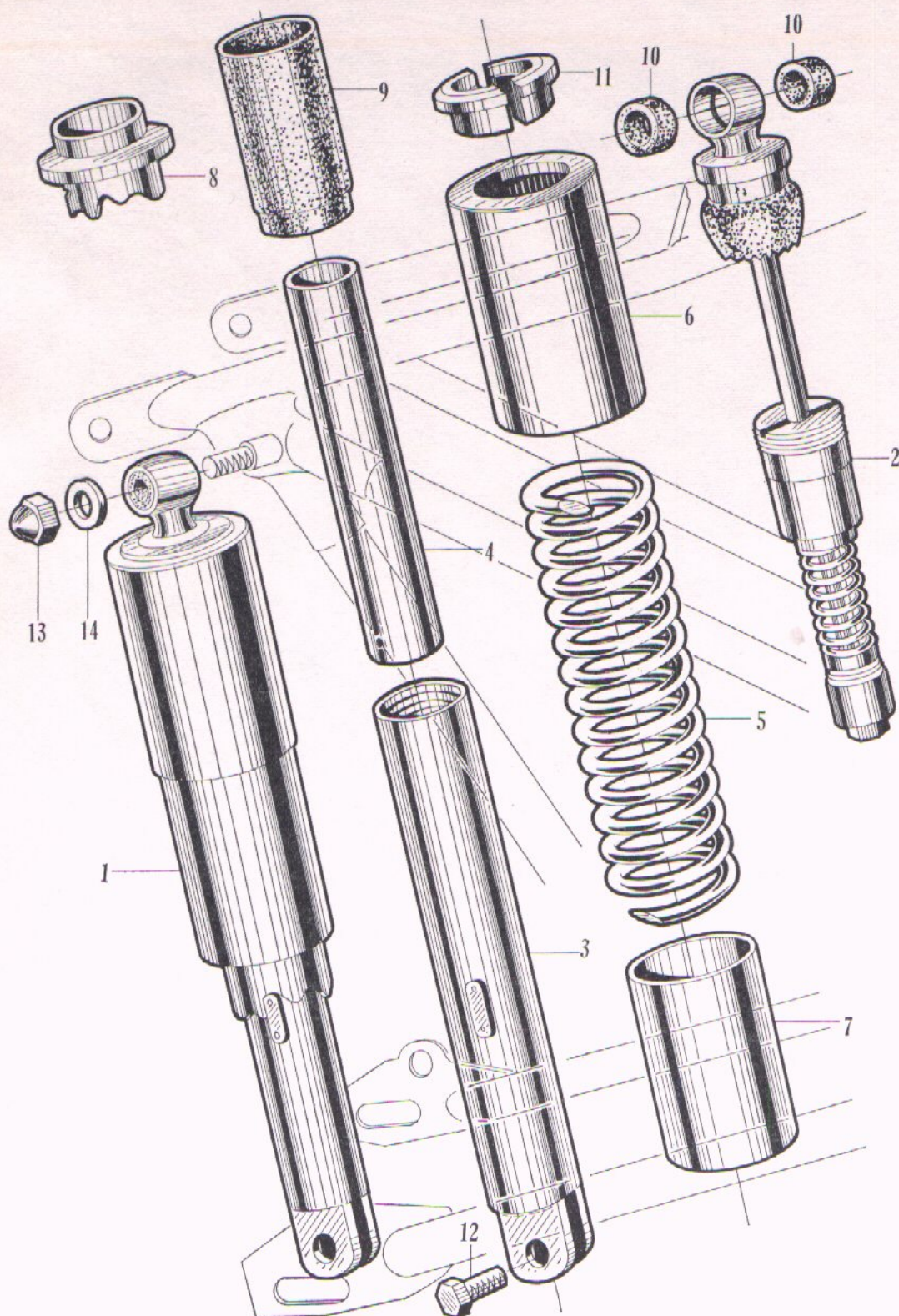

F-11 Rear Cushion

HONDA

Ref. No.	Old Part No.	New Part No.	Description	No. Reqd.	No. Used on		News No.
					From	To	
1		52400-223-000	CUSHION ASSY., rear	2	CL160-1000006	
2	CB936116-1.....	52440-216-000	ROD, rear dumper piston	2	CL160-1000006	
3	CB936116-2A ...	52460-216-010	CASE, rear dumper.....	2	CL160-1000006	
4	CB936116-3 ...	52442-216-000	CYLINDER, rear dumper	2	CL160-1000006	
5	CB936116-4.....	52401-216-000	SPRING, rear cushion.....	2	CL160-1000006	
6	CB936116-5.....	52463-216-000	CASE, upper, rear cushion.....	2	CL160-1000006	
7	CB936116-6.....	52465-216-000	CASE, bottom, rear cushion	2	CL160-1000006	
8	CB936116-7.....	52407-216-000	SEAT, under, spring.....	2	CL160-1000006	
9	CB936116-8.....	52455-216-000	TUBE, cover	2	CL160-1000006	
10	CYR936116-14 ...	52476-222-810	BUSH, rubber, rear cushion upper...	4	CL160-1000006	
11	CB726116-19 ...	52424-268-000	STOPPER, rear cushion spring	4	CL160-1000006	
12	CB937707	90107-216-000	BOLT, under, rear cushion.....	2	CL160-1000006	
13	CB937770	90308-216-000	NUT, special, 10m.....	2	CL160-1000006	
14	C907868	90527-200-000	WASHER, 10.3mm.....	2	CL160-1000006	
	CB937944	90754-216-000	OIL SEAL, rear dumper.....	2	CL160-1000006	

F-12 Front Wheel

HONDA

Ref. No.	Old Part No.	New Part No.	Description	No. Reqd.	No. Used on		News No.
					From	To	
1	CB935401-1-D ...	44701-216-003	RIM, front wheel	1	CL160-1000006	
2	CB935401-2	97284-521481	SPOKE A	18	CL160-1000006	
3	CB935401-3	44601-216-000	HUB, front wheel	1	CL160-1000006	
4		44711-223-003	TIRE, front wheel	1	CL160-1000006	
		44711-223-813	TIRE, front wheel	1	CL160-1000006	
5	CB935401-7-N ...	44712-216-006	TUBE, wheel	1	CL160-1000006	
	CB935401-7-Y ...	44712-216-009	TUBE, wheel	1	CL160-1000006	
6	CB925401-8	44713-205-000	FLAP, tire	1	CL160-1000006	
7	CB935401-9	97682-521461	SPOKE B	8	CL160-1000006	
8	CR935407	44620-222-000	COLLAR, front axle distance	1	CL160-1000006	
9	CL725411	44641-273-000	RETAINER, front wheel bearing	1	CL160-1000006	
10	CR935420	45448-222-000	PIECE, stopper arm distance	1	CL160-1000006	
11	CB935426	44301-216-000	AXLE, front	1	CL160-1000006	
12	CB935501	45100-216-000	PANNEL, front brake	1	CL160-1000006	
13	CR935501-6	45106-222-300	WASHER, anchor pin	2	CL160-1000006	
14	CB935502	45131-222-000	CAM, front brake	2	CL160-1000006	
15	CB935504	45120-216-000	SHOE, front brake	2	CL160-1000006	
16	CB935506	45133-216-000	SPRING, front brake shoe	2	CL160-1000006	
17	CB935507	45410-216-000	ARM A, front brake	1	CL160-1000006	
18	CB935508	45421-216-000	ARM, B, front brake	1	CL160-1000006	
19	CB935509	45431-216-000	ARM, front brake stopper	1	CL160-1000006	
20	C705510	45134-250-000	DUST-SEAL, front brake cam	2	CL160-1000006	
21	CB935519	45441-216-000	ROD, front brake	1	CL160-1000006	
22	CR935526	45461-222-000	SPRING, front brake arm return	1	CL160-1000006	
23		44800-223-000	BOX, speedometer gear	1	CL160-1000006	
24	CB936442-H	44830-216-003	CABLE, speedometer	1	CL160-1000006	
25	CB936442-1	44831-216-000	CABLE, inner, speedometer	1	CL160-1000006	
26	CR937724	90126-222-000	BOLT, front brake stopper arm	1	CL160-1000006	
27	CL727785	90359-273-000	NUT, castle, 14mm	1	CL160-1000006	
28	CB937786	90322-216-000	NUT, 6mm	1	CL160-1000006	
29	CR937872	90532-222-000	WASHER, A, tongued, 8.2mm	1	CL160-1000006	
30	CR937873	90533-222-000	WASHER, B, tongued, 8.2mm	1	CL160-1000006	
31	BB6302R	96140-63020	BEARING, ball, 6302R.	2	
32	BH620	92000-06020	BOLT, hex., 6×20	2	
33	JF616	93600-06016	SCREW, cross., 6×16	3	
34	NL6	94002-06000	NUT, thin, 6mm	1	
35	PC2520	94201-25200	PIN, cotter, 2.5×20	2	
36	PC3025	94201-30250	PIN, cotter, 3.0×25	1	

F-12 Front Wheel

HONDA

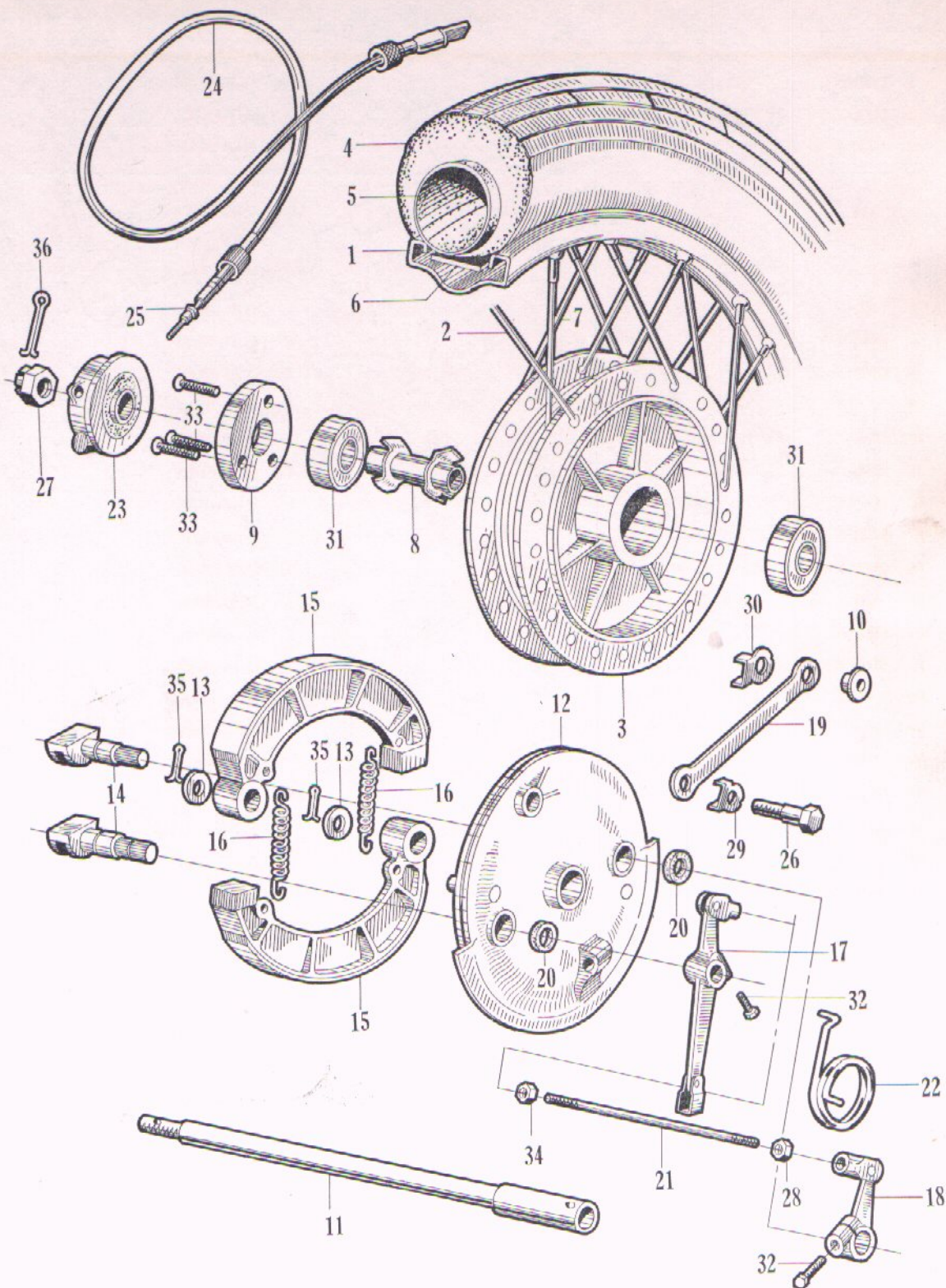

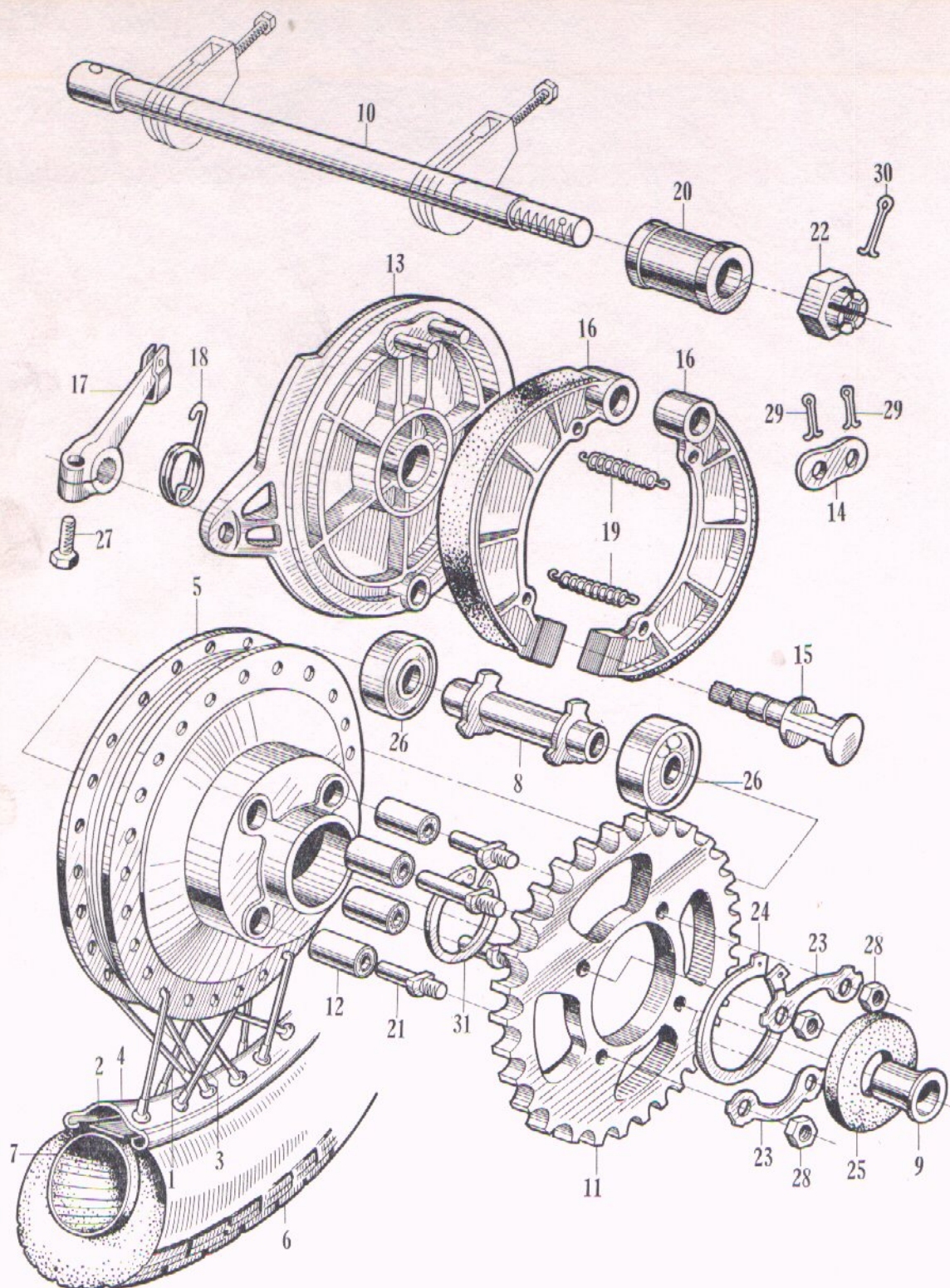

F-13 Rear Wheel

HONDA

Ref. No.	Old Part No.	New Part No.	Description	No. Reqd.	No. Used on		News No.
					From	To	
1	CB935401-2	97284-52-1481	SPOKE A	18	CL160-1000006		
2	CB925401-8	44713-205-000	FLAP, tire	1	CL160-1000006		
3	CB935401-9	97682-52-1461	SPOKE B	18	CL160-1000006		
4	CB936401-1-D	42701-216-003	RIM, rear wheel	1	CL160-1000006		
5	CB936401-3	42601-216-000	HUB, rear wheel	1	CL160-1000006		
6	CB726401-6	42711-216-000	TIRE, rear wheel	1	CL160-1000006		
		42711-223-000	TIRE, rear wheel	1	CL160-1000006		
7	CB936401-7	42712-216-000	TUBE, rear wheel	1	CL160-1000006		
8	CB936407	42620-216-000	COLLAR, rear axle distance	1	CL160-1000006		
9	CB936410	42311-216-000	COLLAR, rear, side	1	CL160-1000006		
10	CB936431	42301-216-000	AXLE, rear wheel	1	CL160-1000006		
11		41201-216-840	SPROCKET, final driven, 40T	1	CL160-1000006		
12	CR936435	41241-222-000	BUSH, rear wheel damper	4	CL160-1000006		
13	CB936501	43100-216-000	PANNEL, rear brake	1	CL160-1000006		
14	CR936501-6	43106-222-300	WASHER, rear brake anchor pin	1	CL160-1000006		
15	CB936504	43141-216-000	CAM, rear brake	1	CL160-1000006		
16	CB936506	43120-216-000	SHOE, rear brake	2	CL160-1000006		
17	CB936510	43410-216-000	ARM, rear brake	1	CL160-1000006		
18	CB936511	43437-216-000	SPRING, rear brake arm	1	CL160-1000006		
19	CB935506	45133-216-000	SPRING, rear brake shoe	2	CL160-1000006		
20	CB936530	42313-216-000	COLLAR, side, rear brake pannel	1	CL160-1000006		
21	CB937751	90128-216-000	BOLT, driven sproket fixing	4	CL160-1000006		
22	CL727768	90306-273-000	NUT, rear axle	1	CL160-1000006		
23	CR937864	90523-222-000	WASHER, tongued, 8mm	2	CL160-1000006		
24	CB937886	90664-216-000	CIR-CLIP, 58mm	1	CL160-1000006		
25	CB937947-A	90757-216-003	DUST-SEAL, rear wheel	1	CL160-1000006		
	CB937947-N	90757-216-005	DUST-SEAL, rear wheel	1	CL160-1000006		
26	GB6303R	96140-63030	BEARING, ball, 6303R	2			
27	BH622	92000-06022	BOLT, hex., 6×22	1			
28	NL8	94002-08000	NUT, thin, 8mm	4			
29	PC2520	94201-25200	PIN, cotter, 2.5×20	2			
30	PC3030	94201-30300	PIN, cotter, 3.0×30	1			
31	CN47	94520-47000	CIR-CLIP, internal, 47mm	1			

F-14 Head Light-Tail Light

HONDA

Ref. No.	Old Part No.	New Part No.	Description	No. Reqd.	No. Used on		News No.
					From	To	
1		84701-223-000	BRACKET, number plate	1	CL160-1000000	
	C2YB934811 ...	33100-216-670	LIGHT ASSY., head	1	CL160-1000006	
2	C2YB934811-2 ...	33101-216-670	LIM, head light.....	1	CL160-1000006	
3	C2YB934811-3 ...	33120-216-670	LIGHT UNIT, head light shield beam	1	CL160-1000006	
4	C724811-10	33124-259-000	SCREW, unit holder.....	2	CL160-1000006	
5	C904811-11-C-S.	33128-200-033	NUT, unit holder	2	CL160-1000006	
6	C1004811-12-S ...	33102-001-003	SCREW, beam adjusting.....	1	CL160-1000006	
7	C2004811-12 ...	33107-030-000	SPRING, beam adjusting	1	CL160-1000006	
8	C1004811-15-S ...	33117-001-003	NUT, beam adjusting	1	CL160-1000006	
9	C724811-17	33114-259-000	SCREW, 3mm	1	CL160-1000006	
		33700-223-000	LIGHT ASSY., tail	1	CL160-1000006	
10	CYB724812-1 ...	33705-268-670	PLATE, tail light lens holder	1	CL160-1000006	
11	CYB724812-2 ...	33709-268-810	PACKING, tail light lens	1	CL160-1000006	
12	C2YB724812-3 ...	33701-268-680	LENS, tail light	1	CL160-1000006	
13	CB934812-4	33710-216-000	SOCKET, tail light	1	CL160-1000006	
14	CYB724812-5 ...	34906-268-810	BULB, tail light	1	CL160-1000006	
15	CYB724812-6 ...	33749-268-670	COVER, terminal	1	CL160-1000006	
16	CB934819	Not sold	SOCKET, neutral lump	1	CL160-1000006	
			This parts is included in Ref.No. 18				
17	C724819-1	34902-259-000	BULB, dush	4	CL160-1000006	
18		37200-223-000	SPEEDOMETER	1	CL160-1000006	
19	CB934826-1	37201-216-000	SOCKET, pilot bulb	1	CL160-1000006	
20	CB934827	37241-216-000	FRAME, meter setting	1	CL160-1000006	
21	CR934830	37242-222-000	PACKING, speedometer.....	1	CL160-1000006	
22	CB935186A ...	61301-216-010	CASE, head light	1	CL160-1000006	
23	CB935186-1 ...	61302-216-000	GROMMET A, head light case	1	CL160-1000006	
24	CB935186-2	61303-216-000	GROMMET B, head light case	1	CL160-1000006	
25	CB727749	90154-268-000	BOLT, light case setting	2	CL160-1000006	
26	BH612	92000-06012	BOLT, hex., 6×12	2	
27	JP410	93500-04012	SCREW, cross., 4×10	2	
28	J0360C _r	93700-0306002	SCREW, cross., 3×60	2	
29	J0510C _r	93700-0501002	SCREW, cross., 5×10	2	
30	NH3	94001-03000	NUT, hex., 3mm	1	
31	NH5	94001-05000	NUT, hex., 5mm	2	
32	NH6	94001-06000	NUT, hex., 6mm	2	
33	WP8C _r	94101-10200	WASHER, flat, 8mm	2	
34	WL3	94111-03000	WASHER, spring, 3mm	1	

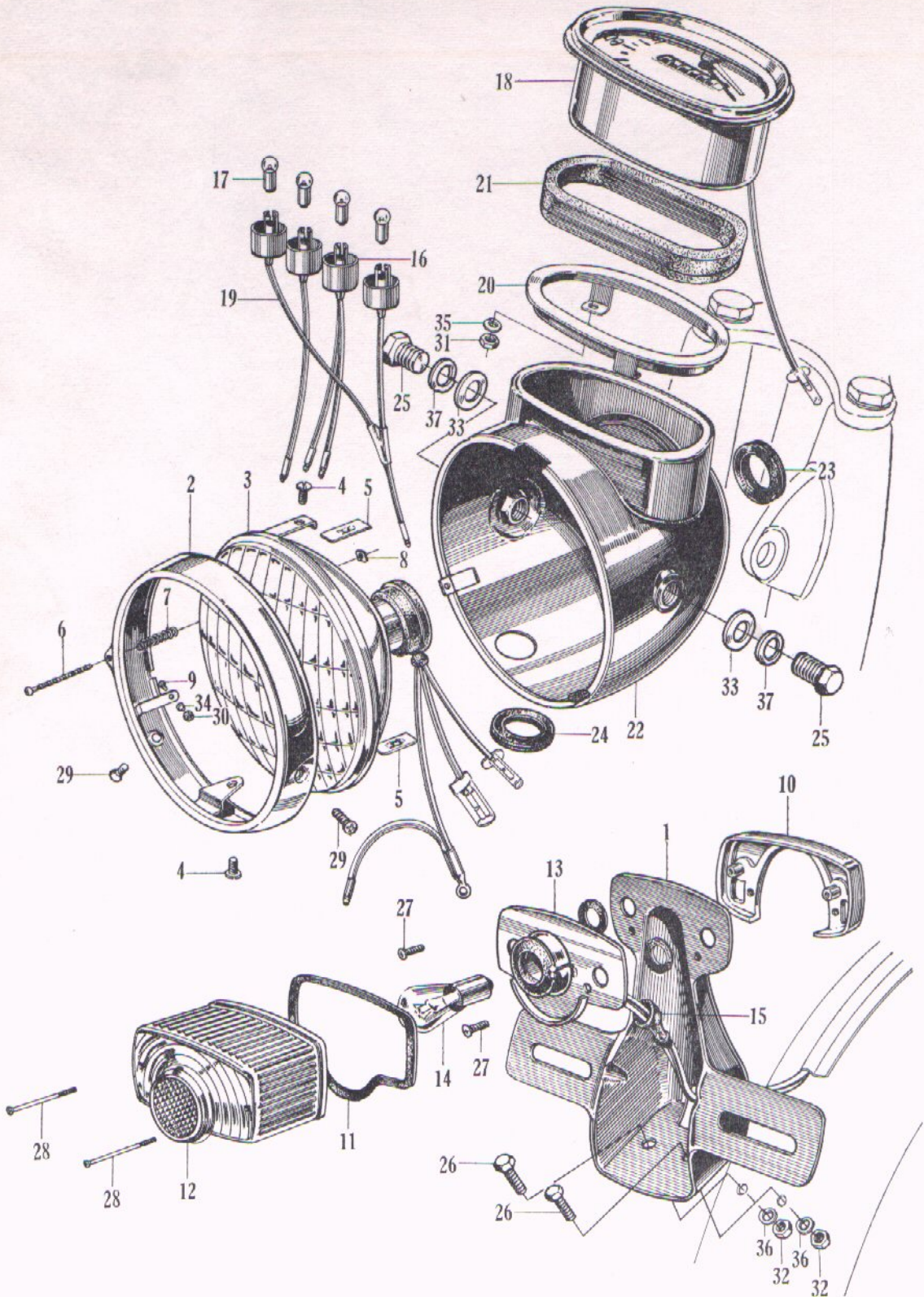

F-14 Head Light·Tail Light**HONDA**

Ref. No.	Old Part No.	New Part No.	Description	No. Reqd.	No. Used on	
					From	To
35	WL5	94111-05000	WASHER, spring, 5mm.....	2
36	WL6	94111-06000	WASHER, spring, 6mm.....	2
37	WL8C.....	94111-0800002	WASHER, spring, 8mm	2

F-15 Back Mirror Dimmer Switch

HONDA

Ref. No.	Old Part No.	New Part No.	Description	No. Reqd.	No. Used on		News No.
					From	To	
1		35300-223-000	SWITCH ASSY., dimmer with horn button	1	CL160-1000006	
2	CB934841-3-8 ...	35316-216-300	KNOB, dimmer switch	1	CL160-1000006	
3	CB934841-4-1 ...	35317-216-300	BUTTON, horn switch push	1	CL160-1000006	
4	CB934841-4-3 ...	35318-216-300	SPRING, horn button	1	CL160-1000006	
5	CL725203	53167-273-000	HOUSING, upper, throttle winder ...	1	CL160-1000006	
6	CL725204	53168-273-000	HOUSING, under, throttle winder ...	1	CL160-1000006	
7	CB925211A	53163-205-010	ADJUSTER, throttle grip	1	CL160-1000006	
8	CL727722	90124-273-000	SCREW, throttle grip adjust	1	CL160-1000006	
9	C908916	88110-200-000	MIRROR, back, right	1	CL160-1000006	
10	CY908917	88120-200-810	MIRROR, back, left	1	CL160-1000006	
11	JP516	93500-05016	SCREW, cross., 5×16	3	
12	JP522	93500-05022	SCREW, cross., 5×22	1	
13	NL5	94002-05000	NUT, thin, 5mm	1	

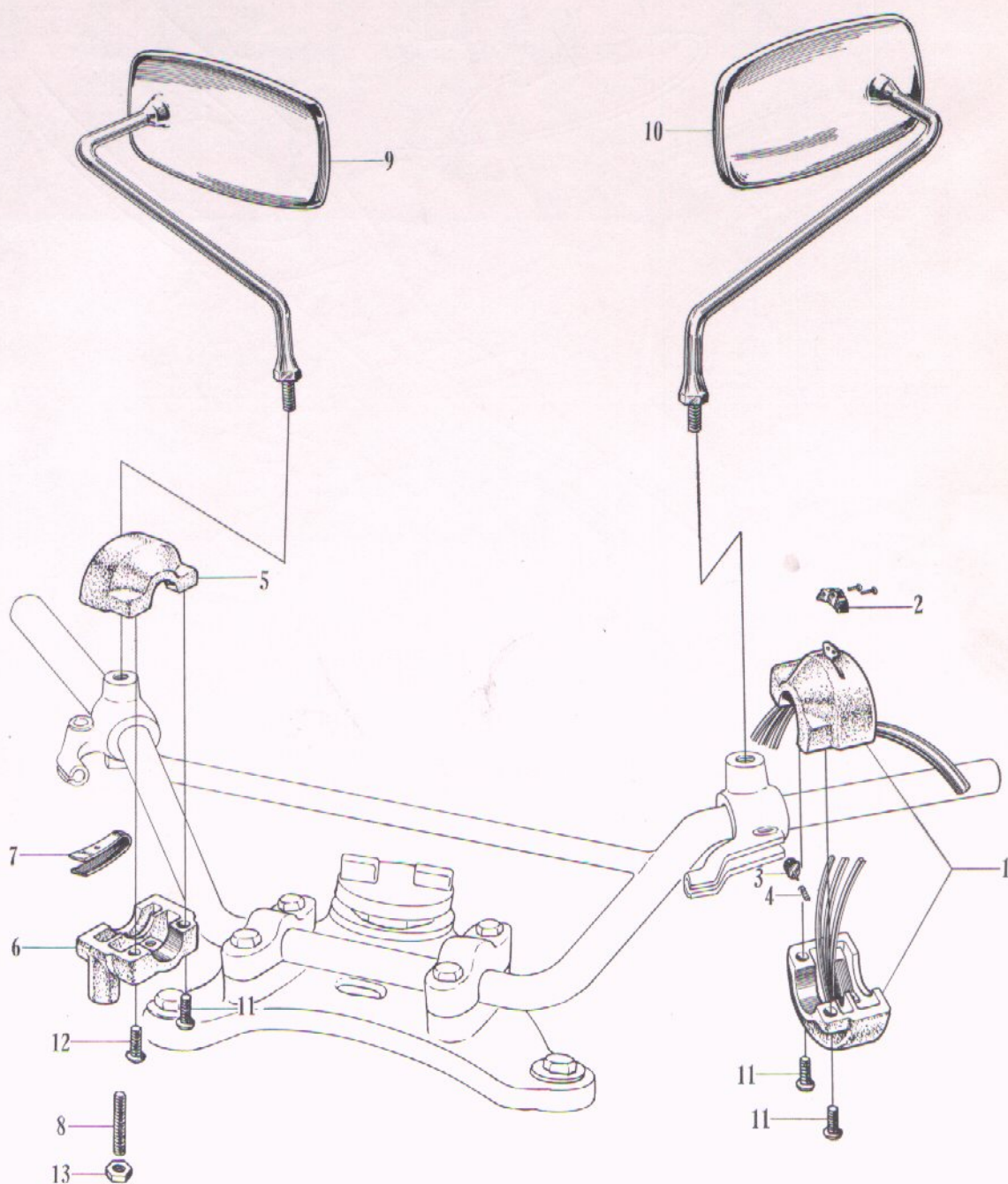

HONDA

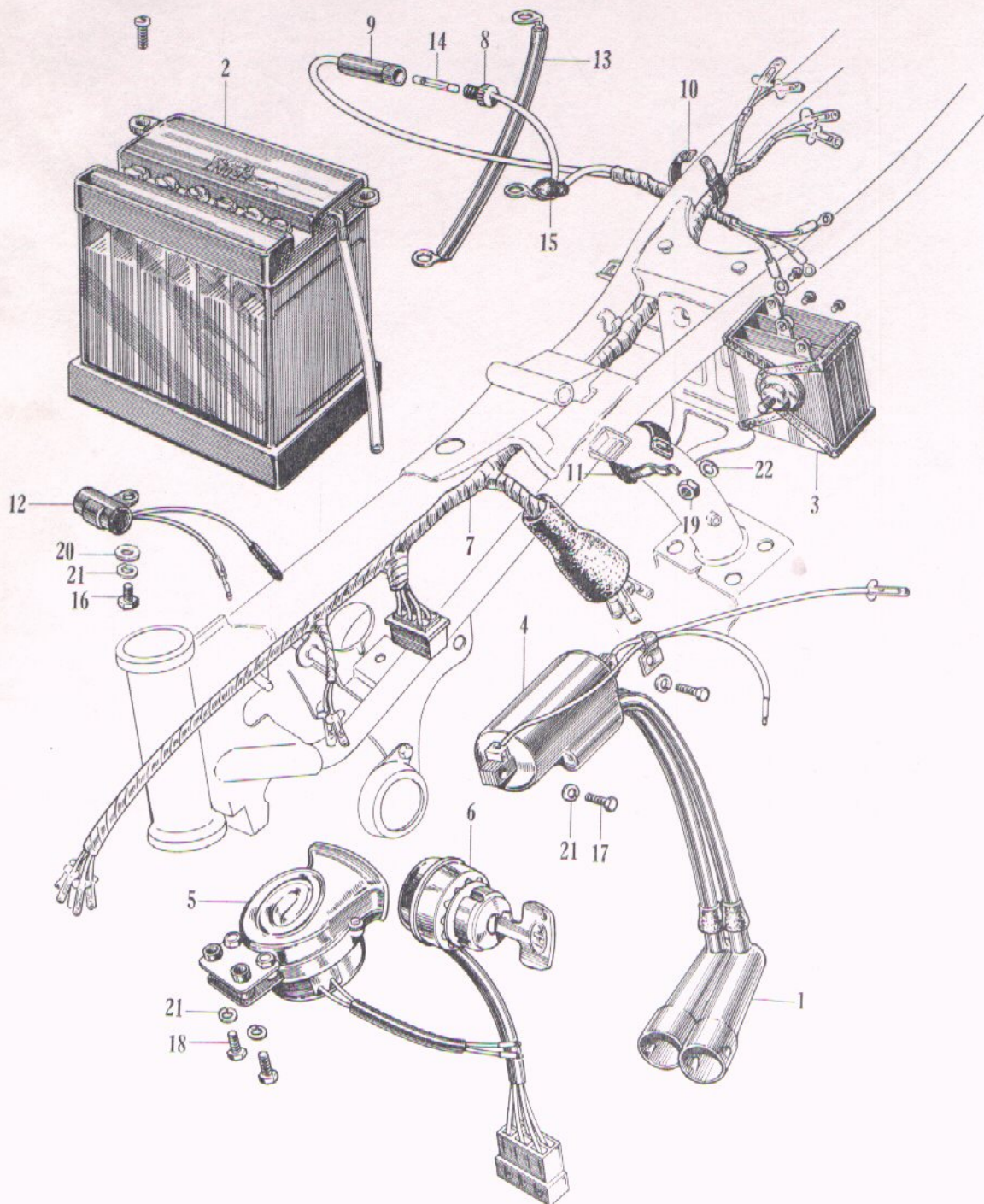

F-16 Wire Harness-Battery

HONDA

Ref. No.	Old Part No.	New Part No.	Description	No. Reqd.	No. Used on		News No.
					From	To	
1	CY721818	30700-259-810	CAP, noise suppresser	2	L160E-1000001		
2	CR934801-Y ...	31500-222-007	BATTERY	1	CL160-1000006		
3	CB934803A	31700-216-010	RECTIFIER, silicon	1	CL160-1000006		
4		30400-216-600	COIL, ignition	1	CL160-1000006		
5	CB934831	38100-216-000	HORN	1	CL160-1000006		
6	CB934836	35100-216-000	SWITCH, combination	1	CL160-1000006		
	CB934836S1	35010-216-000	SWITCH KIT, combination	1	CL160-1000006		
7	C2YB934851A ...	32100-216-601	HARNESS, wire	1	CL160-1000006		
8	C714851-2A	32106-253-010	CONNECTOR B, fuse	1	CL160-1000006		
9	C714851-3A	32112-253-010	CONNECTOR A, fuse	1	CL160-1000006		
10	CB724855	32983-268-000	BAND A, wire harness	2	CL160-1000006		
11	CB724856	32162-268-000	BAND B, wire harness	3	CL160-1000006		
12	CB934858	30280-216-000	CONDESER,	1	CL160-1000006		
13	CB934860	32601-216-000	CABLE, battery earth.....	1	CL160-1000006		
14	C704868	38201-250-000	FUSE	1	CL160-1000006		
15	CB724895	31468-268-000	COVER, battery terminal	1	CL160-1000006		
16	BH612	92000-06012	BOLT, hex., 6×12	1		
17	BH620	92000-06020	BOLT, hex., 6×20	2		
18	BH624	92000-06024	BOLT, hex., 6×24	2		
19	NLB	94002-08000	NUT, thin, 8mm	1		
20	WP6	94101-06000	WASHER, flat, 6mm	1		
21	WL6	94111-06000	WASHER, spring, 6mm	5		
22	WL8	94111-08000	WASHER, spring, 8mm	1		

PART NO. INDEX

New Part No.	Old Part No.	Page	New Part No.	Old Part No.	Page
11000 Parts			13111-217-000	CB961362	4
11101-216-000	CB931101	16	13115-200-000	C901363	4, 19
11200-216-010	CB931102A	19	13201-216-000	CB931316	4
11311-216-010	CB931103A	19	13211-030-000	C2001332	4
11330-216-000	CB931111	24	13310-216-000	CB931302	4
11340-216-010	CB931112A	12	13320-216-000	CB931303	4
11394-216-000	CB931162	24	13331-217-000	CB961301	4
11395-216-000	CB931163	12	13351-216-000	CB931306	4
11396-216-010	CB931167A	19	13421-216-000	CB931347	4
11431-216-000	CB931116	12	13431-216-008	CB931344-T	4
11661-216-000	CB931119	12	13441-216-000	CB931345	4
11691-216-000	CB931164	12	13482-216-008	CB931348-T	4
11751-216-000	CB931141	19	13483-216-008	CB931346-T	4
11781-216-000	CB931143	19	13495-200-000	C901183	15
11921-223-010	23	13611-216-010	CB931371A	4
12000 Parts			14000 Parts		
12021-216-000	CB931206-2S1	8	14100-216-010	CB931416A	8
12023-216-000	CB931206-3S1	8	14410-216-003	CB931446-D	8
12100-217-000	CB961201	3	14411-216-000	CB931446-1	8
12191-216-000	CB931225	3	14431-216-000	CB931521	8
12200-217-050	CB961206E	3	14451-216-010	CB931526A	8
12241-200-300	C901206-6	8	14500-216-000	CB931453	8
12251-217-000	CB961227	3	14501-216-000	CB931453-1	8
12300-216-000	CB931211	3	14503-216-000	CB931453-3	8
12331-216-000	CB931212	3	14541-216-000	CB931456	8
12351-216-000	CB931216	3	14541-216-020	CB931455B	8
12361-216-000	CB931214	3	14556-216-020	CB931461B	8
12391-216-000	CB931229	3	14610-200-000	C901448	8
12394-216-000	CB931231	3, 20	14711-216-020	CB931546B	8
12396-216-000	CB931228	3	14721-216-020	CB931547B	8
13000 Parts			14751-216-000	CB931548	8
13000-217-000	CB961300	4	14761-216-000	CB931549	8
13121-216-000	CB961364	4	14771-216-000	CB931556	8
13122-216-000	CB961364S1	4	14775-216-000	CB931558	8
13030-216-000	CB961364S2	4	14781-216-000	CB931560	8
13040-216-000	CB961364S3	4	15000 Parts		
13050-216-000	CB961364S4	4	15210-216-000	CB931601-1	24
13101-217-000	CB961361	4	15213-216-000	CB931601-7	24
13102-217-000	CB961361S1	4	15219-216-000	CB931614	24
13103-217-000	CB961361S2	4	15231-205-000	CB921601-3	24
13104-217-000	CB961361S3	4	15235-205-000	CB921601-4	24
13105-217-000	CB961361S4	4	15260-216-000	CB931601-6	24
			15266-200-000	C901601-8	24

PART NO. INDEX

New Part No.	Old Part No.	Page	New Part No.	Old Part No.	Page
15272-216-000	CB931601-11	24	18000 Parts		
15281-216-000	CB931601-2	24	18200-223-000		44
15292-216-000	CB931612	24	18220-223-010		44
15421-216-000	CB931601-5	24	18231-223-000		44
15441-216-000	CB931651	24	18233-223-000		44
15450-216-000	CB931652	24	18240-223-010		44
15481-216-000	CB931655	24	18241-223-000		44
15594-216-000	CB931653	24	18291-216-000	CB933947	44
15595-216-000	CB931654	24	18320-223-010		44
15597-216-000	CB931656	24	18371-001-810	CY1003989	44
15650-216-000	CB931137	16	18372-001-810	CY1003990	44
15772-259-000	C721145	3	18391-204-010	CS923963A	44
16000 Parts			22000 Parts		
16100-223-030		28	22100-217-000	CB962201	11
16102-223-030		28	22120-216-000	CB932208	11
16213-225-000		3	22201-216-000	CB932202	11
16229-216-000	CB931242	3	22351-216-010	CB932209A	11
16231-216-303	CB931259W	3	22401-216-000	CB932211	11
16950-216-000	CB933905	36	22408-216-000	CB932217	11
16951-216-000	CB933905-1	36	22810-216-010	CB932226A	12
16952-268-000	CB723905-2	36	22815-216-010	CB932237A	12
16953-268-020	CB723905-3B	36	22838-216-000	CB932229	11
16955-268-020	CB723905-5B	36	22841-216-000	CB932227	12
16957-268-010	CB723905-7A	36	22844-200-000	C902231	12
16958-268-010	CB723905-8A	36	22850-216-000	CB932230	11
16960-268-010	CB723905-10A	36	22870-223-000		31
16961-268-010	CB723905-11A	36	22875-216-000	CB932245	12
16993-011-000	C1103917	36	22903-200-000	C902246	11
17000 Parts			23000 Parts		
17210-217-000	CB963821	47	23211-216-000	CB932301	15
17231-223-000		47	23221-216-000	CB932302	15
17255-216-000	CB933833	47	23311-200-000	C902203	11
17310-217-000	CB963822	47	23420-216-000	CB932307	15
17331-216-000	CB933828	47	23431-216-000	CB932308	15
17500-223-000		36	23441-216-000	CB932309	15
17611-268-000	CB723931	36	23451-216-000	CB932310	15
17613-216-000	CB933932	36	23460-216-000	CB932311	15
17613-242-000	C303905-9	36	23471-216-000	CB932312	15
17620-253-000	C713903	36	23801-216-000	CB932317	15
17631-253-000	C713916	36	23811-200-010	C902325A	15
17661-223-000		36	23931-216-000	CB931158	15
17662-223-000		36	23932-200-005	C901159-T	15
17910-216-820	C2YB933803	31			

PART NO. INDEX

New Part No.	Old Part No.	Page	New Part No.	Old Part No.	Page
24000 Parts			30220-216-000	CB931886	20
24211-216-000	CB932406	16	30280-216-000	CB934858	63
24261-216-000	CB932409	16	30361-216-000	CB931213	20
24301-216-000	CB932436	16	30370-216-000	CB931215	20
24421-200-000	C902435	16	30391-216-000	CB931233	20
24430-216-000	CB932441	16	30400-216-600	63
24434-216-000	CB932439	16	30700-259-810	CY721818	8, 63
24435-216-000	CB932442	16	30903-216-000	CB931846	20
24438-216-000	CB932447	16	30905-216-000	CB931879	20
24445-200-000	C902437	16	30906-200-000	C901880	4
24446-200-000	C902438	16	31000 Parts		
24610-216-000	CB932446	19	31100-216-000	CB931801	23
24621-200-000	C902464	19	31101-216-003	CB931801-1-K	23
24641-216-000	CB932449	19	31101-216-004	CB931801-1-ND ...	23
24651-216-000	CB932454	19	31101-216-005	CB931801-1-H	23
24652-200-000	C902459	19	31102-216-003	CB931801-2-K	23
24700-223-000	12	31102-216-004	CB931801-2-ND ...	23
24781-205-000	CB932477	12	31102-216-005	CB931801-2-H	23
28000 Parts			31104-216-003	CB931801-3-K	23
28211-216-000	CB932501	19	31104-216-004	CB931801-3-ND ...	23
28215-216-000	CB932503	19	31104-216-005	CB931801-3-H	23
28221-216-000	CB932502	19	31105-216-004	CB931801-4-ND ...	23
28223-216-000	CB932504	19	31468-268-000	CB724895	63
28250-216-000	CB932505	19	31500-222-007	CR934801-Y	63
28258-216-000	CB931156	19	31700-216-010	CB934803A	63
28261-216-000	CB932516	19	32000Parts		
28301-216-000	CB932506-1	24	32106-253-010	C714851-2A	63
28301-200-000	C902506-2	24	32112-253-010	C714851-3A	63
28303-001-000	C1002506-3	24	32162-268-000	CB724856	63
28311-200-000	C902530	24	32601-216-000	CB934860	63
28322-001-000	C1002506-5	24	32912-216-000	CB931844	23
28324-001-000	C1002506-4	24	32971-205-000	CB921869	23
30000 Parts			32983-268-000	CB724855	63
30200-216-000	CB931816	20	33000 Parts		
30201-216-003	CB931816-1-K	20	33100-216-670	C2YB934811	56
30201-216-004	CB931816-1-ND ...	20	33101-216-670	C2YB934811-2	56
30201-216-005	CB931816-1-H	20	33102-001-003	C1004811-12-S	56
30202-216-003	CB931816-3-K	20	33107-030-000	C2004811-12	56
30202-216-004	CB931816-3-ND ...	20	33114-259-000	C724811-17	56
30202-216-005	CB931816-3-H	20	33117-001-003	C1004811-15-S	56
30205-216-003	CB931816-5-K	20	33120-216-670	C2YB934811-3	56
30205-216-005	CB931816-5-H	20	33124-259-000	C724811-10	56
			33128-200-033	C904811-11C-S ...	56

PART NO. INDEX

New Part No.	Old Part No.	Page	New Part No.	Old Part No.	Page
33700-223-000	56	42311-216-000	CB936410	55
33701-268-680	C2YB724812·3	56	42313-216-000	CB936530...	55
33705-268-670	CYB724812·1	56	42601-216-000	CB936401·3	55
33709-268-810	CYB724812·2	56	42620-216-000	CB936407	55
33710-216-000	CB934812·4	56	42701-216-003	CB936401·1-D	55
33749-268-670	CYB724812·6	56	42711-223-000	55
34000 Parts			42712-216-000	CB936401·7	55
34902-259-000	C724819·1	56	43000 Parts		
34906-268-810	CYB724812·5	56	43100-216-000	CR936501	55
35000 Parts			43106-222-300	CR936501·6	55
35100-216-000	CB934836	63	43120-216-000	CB936506	55
35010-216-000	CB934836S1	63	43141-216-000	CB936504	55
35300-223-000	60	43410-216-000	CB936510	55
35316-216-300	CB934841·3-8	60	43432-216-000	CB936522	48
35317-216-300	CB934841·4-1	60	43437-216-000	CB936511	55
35318-216-300	CB934841·4-3	60	43460-216-000	CB936531	43
35350-216-010	CB934844A	43	43488-216-000	CB936537	43
35600-268-000	CB725104	35	43492-216-000	CB934741	43
35752-216-000	CB931837	16	43495-216-000	CB934742	43
35753-205-000	CB921838	16	44000 Parts		
37000 Parts			44301-216-000	CB935426	52
37200-223-000	56	44601-216-000	CB935401·3	52
37201-216-000	CB934826·1	56	44620-222-000	CR935407	52
37241-216-000	CB934827	56	44641-273-000	CL725411	52
37242-222-000	CR934830	56	44701-216-003	CB935401·1-D.....	52
38000 Parts			44711-223-003	52
38100-216-000	CB934831	63	44711-223-813	52
38201-250-000	C704868	63	44712-216-006	CB935401·7-N	52
40000 Parts			44712-216-009	CB935401·7-Y	52
40510-216-000	CB936201	48	44713-205-000	CB925401·8	52, 55
40530-216-000	CB936226	48	44800-223-000	52
40531-216-003	CB936226·1-D	48	44830-216-003	CB936442-II	52
40543-216-000	CB936141	48	44831-216-000	CB936442·1	52
41000 Parts			45000 Parts		
41201-216-840	C4YB936433	55	45100-216-000	CB935501	52
41241-222-000	CR936435	55	45106-222-300	CR935501·6	52
42000 Parts			45120-216-000	CB935504	52
42301-216-000	CB936431	55	45131-222-000	CB935502	52
			45133-216-000	CB935506	52, 55
			45134-250-000	C705510	52
			45410-216-000	CB935507	52
			45421-216-000	CB935508	52

PART NO. INDEX

New Part No.	Old Part No.	Page	New Part No.	Old No. Part	Page
45431-216-000	CB935509	52	51442-216-010	CB935166-2A	32
45441-216-000	CB935519	52	51443-222-000	CR935166-3	32
45448-222-000	CR935420	52	51444-222-000	CR935166-5	32
45450-223-000	31	51445-216-000	CB935166-15.....	32
45461-222-000	CR935526	52	51446-222-000	CR935166-16.....	32
45465-216-000	CB935131	35	51447-216-000	CB935166-17.....	32
45465-270-000	CM725522	31	51451-216-010	32
46000 Parts			51493-273-000	CL725166-9	32
46500-223-000	43	51494-222-000	CR935166-10	32
46514-216-000	CB934251	43	51500-223-000	32
50000 Parts			51504-223-000	32
50100-223-010	39	51602-223-000	32
50301-200-315	C904103AS1	39	51606-223-000	32
50302-200-305	C904104S1	39	51611-223-000	32
50327-216-000	CB934107	39	51634-216-000	32
50351-223-010	39	52000 Parts		
50500-223-000	43	52100-216-000	CB936111	48
50522-222-000	CR934203	43	52108-216-300	CB936111-8	48
50524-273-000	CL724209	43	52109-222-810	CYR936111-9	48
50525-222-000	CR934210	43	52141-216-000	CB936106	48
50530-223-000	43	52144-268-000	CB726112	48
50542-273-000	CL724215	43	52145-268-000	CB726113	48
50600-223-000	43	52400-223-000	51
50603-033-000	CT2004221-9.....	43	52401-216-000	CB936116-4	51
50615-223-000	43	52407-216-000	CB936116-7	51
50642-223-000	43	52424-268-000	CB726116-19.....	51
50644-283-000	CB4504222-8.....	43	52440-216-000	CB936116-1	51
50662-283-000	CB4504221-8.....	43	52442-216-000	CB936116-3	51
50701-024-010	C2454233-1A.....	39	52455-216-000	CB936116-8	51
50701-223-000	39	52460-216-010	CB936116-2A	51
50703-216-000	CB934233-3	39	52463-216-000	CB936116-5	51
50705-024-000	C2454233-2	39	52465-216-000	CB936116-6	51
50710-216-000	CB934233	39	52476-222-810	CYR936116-14	51
50712-024-000	C2454233-3	39	53000 Parts		
50720-216-000	CB934234	39	53100-223-000	31
50721-223-000	39	53126-216-810	31
51000 Parts			53131-268-000	CB725233	31
51400-223-000	32	53141-205-000	CB925215	31
51401-223-000	32	53163-205-010	CB925211A	60
51410-216-010	32	53165-283-000	CB4505213	31
51420-223-000	32	53166-283-000	CB4505214	31
51432-216-000	CB935166-12.....	32	53167-273-000	CL725203	60
			53168-273-000	CL725204	60

PART NO. INDEX

New Part No.	Old Part No.	Page	New Part No.	Old Part No.	Page
53171-268-010	CB725207A	31	87121-225-000	36
53172-268-010	CB725208A	31	87122-225-000	36
53175-216-000	CB935205	31	88000 Parts		
53178-216-000	CB935206	31	88110-200-000	C908916	60
53192-268-000	CB725221	31	88120-200-810	CY908917	60
53200-216-000	CB935101	35	89000 Parts		
53211-222-000	CR935106	35	89011-216-000	CB938100	40
53212-200-305	C905107S1	35	89101-216-003	CB938101-K	40
53214-200-000	C905111	35	89201-200-000	C908103	40
53215-200-000	C905112	35	89202-273-000	CL728104	40
53220-216-000	CB935108	35	89203-200-000	C908105	40
53230-216-000	CB935231	31	89204-268-000	CB728122	40
53631-268-020	CB725105B	35	89216-259-000	C728119	40
53740-216-000	CB935251	35	89225-253-000	C718114-1	40
53750-216-000	CB935261	35	89231-216-000	CB938131	40
53761-216-000	CB935254	35	89234-253-000	C718143	40
53762-216-000	CB935255	35	90000 Parts		
53763-216-000	CB935256	35	90009-216-020	CB932740B	8
53764-216-000	CB935257	35	90012-216-000	CB931523	8
53765-216-000	CB935258	35	90031-216-000	CB932756	16
61000 Parts			90061-216-000	CB932751	16
61100-223-000	35	90062-216-000	CB932752	16
61301-216-010	CB935186A	56	90063-216-000	CB932753	15, 19
61302-216-000	CB935186-1	56	90063-200-010	C902754A	16
61303-216-000	CB935186-2	56	90107-216-000	CB937707	51
77000 Parts			90108-223-000	43
77100-223-000	40	90109-216-000	CB937702	36
80000 Parts			90114-268-020	CB727713B	31
80100-223-010	48	90115-216-000	CB937714	39
83000 Parts			90119-253-000	C717718	48
83500-223-010	47	90121-223-000	48
83541-216-000	CB934729	47	90123-273-000	CL727721	32, 35
83550-216-610	C3YB934714	47	90124-273-000	CL727722	60
83631-223-000	39	90126-222-000	CR937724	52
83632-223-000	39	90127-216-000	CB937724	48
83635-216-000	CB934739	39	90128-216-000	CB937751	55
84000 Parts			90133-216-000	CB937730	48
84701-223-000	56	90151-222-000	CR937746	43
87000 Parts			90154-268-000	CB727749	56
87101-223-000	56	90157-222-000	CR937752	47
87102-223-000	56	90162-222-000	CR937756	48
87103-223-000	56	90165-273-000	CL727810	44

PART NO. INDEX

New Part No.	Old Part No.	Page	New Part No.	Old Part No.	Page
90206-001-000	C1002773	8	91101-220-000	M802921	7
90231-200-010	C902772A	24	91102-220-000	M802922	7
90304-216-000	CB937766	35	91103-222-000	CR932923	7
90306-273-000	CL727768	55	91201-216-005	CB932942-N	15
90308-216-000	CB937770	51	91201-223-000	23
90321-268-000	CB727784	31	91202-216-003	CB932943-A	24
90322-216-000	CB937786	52	91204-200-000	C902945	19
90354-268-000	CB727797	48	91204-216-000	CB932951	20
90359-273-000	CL727785	52	91205-222-005	CR932947-N	12
90404-216-000	CB932887	24	91206-216-005	CB932948-N	15
90407-259-000	C121169	19	91301-216-000	CB931165	12
90416-216-000	CB932862	16	91301-200-000	C901249	3
90431-216-000	CB932866	24	91302-001-000	C1001250	16
90441-216-000	CB932877	3, 16, 19	91302-216-000	CB931250	3
90451-200-000	C902876	15	91303-216-000	CB931475	8
90452-216-000	CB932886	7	91304-216-000	CB931601-9	24
90453-216-000	CB932878	16	91305-216-000	CB931656	24
90503-222-000	CR937865	35	91309-700-010	F1502136A	24
90506-273-000	CL727877	32, 35			
90507-222-000	CR937862	31			
90522-222-000	CR937863	43			
90523-222-000	CR937864	55			
90526-216-000	CB937867	48			
90527-200-000	C907868	51			
90529-216-000	CB937870	43			
90532-222-000	CR937872	52			
90533-222-000	CR937873	52			
90543-273-000	CL727885	32			
90603-200-000	C902465	8, 19			
90605-200-000	C902324	15			
90664-216-000	CB937886	55			
90672-268-000	CB727840	35			
90701-216-000	CB931186	19			
90701-222-000	CR931183	16			
90702-200-000	C901181	15			
90703-200-000	C901257	15, 16, 19			
90754-216-000	CB937944	51			
90755-216-000	32			
90757-216-003	CB937947-A	55			
90757-216-005	CB937947-N	55			
91000 Parts					
91001-216-003	CB932901-F	7			
91001-216-004	CB932901-K	7			
91001-200-000	C902901	15			