



PARTS CATALOG

CBR1000RR'04

MARCH, 2004

American Honda Motor Co., Inc.

14MEL401M (Fiche Version)

TABLE OF CONTENTS

Introduction

Grid / Page

- HOW TO USE THIS CATALOG A2 4
- LOCATION OF SERIAL NUMBER A2 5
- SERIAL NUMBERS A3 7
- CONSTRUCTION OF VEHICLE IDENTIFICATION
NUMBER A4 8
- COLOR TABLE A4 9
- BULK HOSE PART NUMBER PATTERN..... A5 10
- MASTER INDEX A6 12

Part Groups

- ENGINE SECTION 1-C1 1-1
- FRAME SECTION..... 1-E1 2-1

Index

- PART NUMBER INDEX B1 3-1
- DESCRIPTION INDEX 1-H1 4-1

HOW TO USE THIS CATALOG

This parts catalog is to be used when ordering replacement parts for the model (s) specified on the microfiche strip.

CATALOG PAGE BREAKDOWN (Generic layout-sample data only)

4= MODEL 5= MODEL 6= MODEL 7= MODEL			E-1						
(4)			Engine Serial Number						
Ref.	Description	MODEL-ID	From	To	AREA	ORG	QTY	Part Number	H/C
1	COVER SET, CYLINDER HEAD	4	15240057	-----	AC	JPN	1	12310-PE2-020	2031797
	COVER SET, CYLINDER HEAD		-----	12234811	A	USA	1	12310-PE2-030	2210888
(1)	(2)	(3)	(5)	(6)	(7)	(8)	(9)	(10)	

KEY TO CATALOG PAGE BREAKDOWN

- Ref.** - Reference numbers correspond to the reference numbers on the illustrations. All illustrations are representative only and do not necessarily correspond exactly to the actual part. "NI" signifies the part is not illustrated.

- Description*** - Describes the part for the related part number.

Abbreviations:

ASSY.	- Assembly	V	- Volt
COMP.	- Complete	W	- Watt
L(100L)	- Link(100Links)	A.C.	- Alternating Current
R.	- Right	D.C.	- Direct Current
L.	- Left	KPH	- Kilometers Per Hour
IN.	- Inlet	MPH	- Miles Per Hour
EX.	- Exhaust	A.M.	- Attaching Mark
FR.	- Front	T.M.	- Transcript Mark
RR.	- Rear	A	- Ampere
HEX.	- Hexagonal	WL	- With Labeling
STD.	- Standard	WOL	- Without Labeling
MM	- Millimeter	T (22T)	- Tooth
G	- Gram	C.D.I.	- Capacitive Discharge Ignition

- MODEL-ID*** - Model indicator code is unique per catalog (not consistent with other catalogs).

- Each catalog will be represented with applicable model indicators and models.

- Serial Number** - Applies to Engine or Frame serial numbers depending on the section. The serial numbers of the vehicle (frame, engine, carburetor) should be checked prior to ordering parts for a specific unit. In cases where a part has been modified, the serial number of the vehicle bearing the modification is listed in the 'SERIAL NUMBER' column. The modification parts are controlled by each pertinent serial number below.

Engine serial number - Engine group parts (Block numbers beginning with 'E').

Carburetor identification number - Carburetor component parts.

Frame serial number - Frame group parts (Block numbers beginning with 'F').

A serial number chart and serial number locations are provided.

Note - Some models may be controlled by one serial number only.

- AREA*** - Applicable area code type is defined in the serial number chart.

- ORG*** - Manufacturing origin of the unit.

- QTY** - Quantity required per unit as specified.
A. "AR" in place of the quantity indicates AS REQUIRED.
B. "(" Parentheses in the quantity required indicate "optional".

- Part Number** - Part number corresponds to the reference number and application. Several part numbers may be listed under one (1) reference number. For your convenience the current supersede chain, as of print date, has been listed. Supersede chains are subject to change without notice.

- H/C** - The Honda Code and Part Number share a 1 to 1 relationship.

MAKE-UP OF PART NUMBERS

All parts are classified into two groups consisting of "GENERAL PARTS" and "STANDARD PARTS". All parts are numbered in accordance with the system described below:

General Parts

Example: Driver Seat Assembly Part No. 77400-634-671ZA
Function No. 77
Component No. 400
Model Code No. -634-
Modification Process Design 671
Color Code** ZA

A. Additional Information - The section index located at the bottom of each microfiche grid lists section titles. The Engine and Frame sections have separate section indexes.

Note:

- Rear view mirrors are standard equipment on all street legal models.

*When columns become full, additional data is displayed on a second line.

**The color code at the end of a part number indicates a color. Color codes such as ZA, ZB, ZC . . . , except ZZ, do not indicate the actual color. Actual colors are represented in code, between asterisks in the part description.

LOCATION OF SERIAL NUMBER

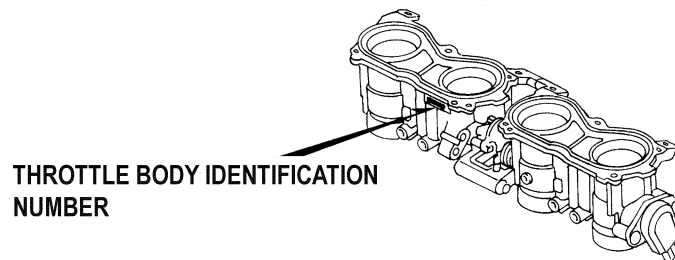
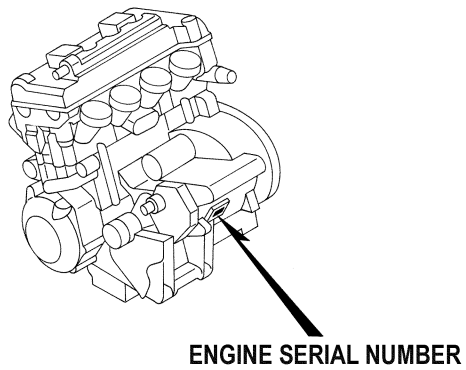
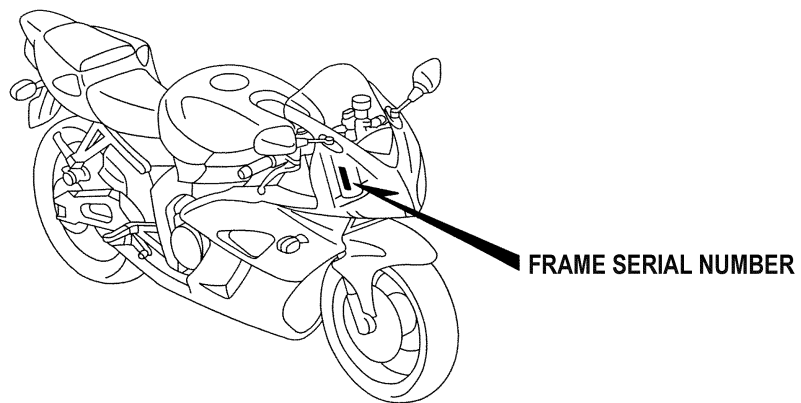

LOCATION OF SERIAL NUMBER

INSTRUCTION OF COLOR LABEL

Color Label

When ordering parts, check the model name, main color and by code observing the color label on the vehicle.
When ordering a colored part, use the Color Chart in the INSTRUCTION FOR USE OF PARTS CATALOG.

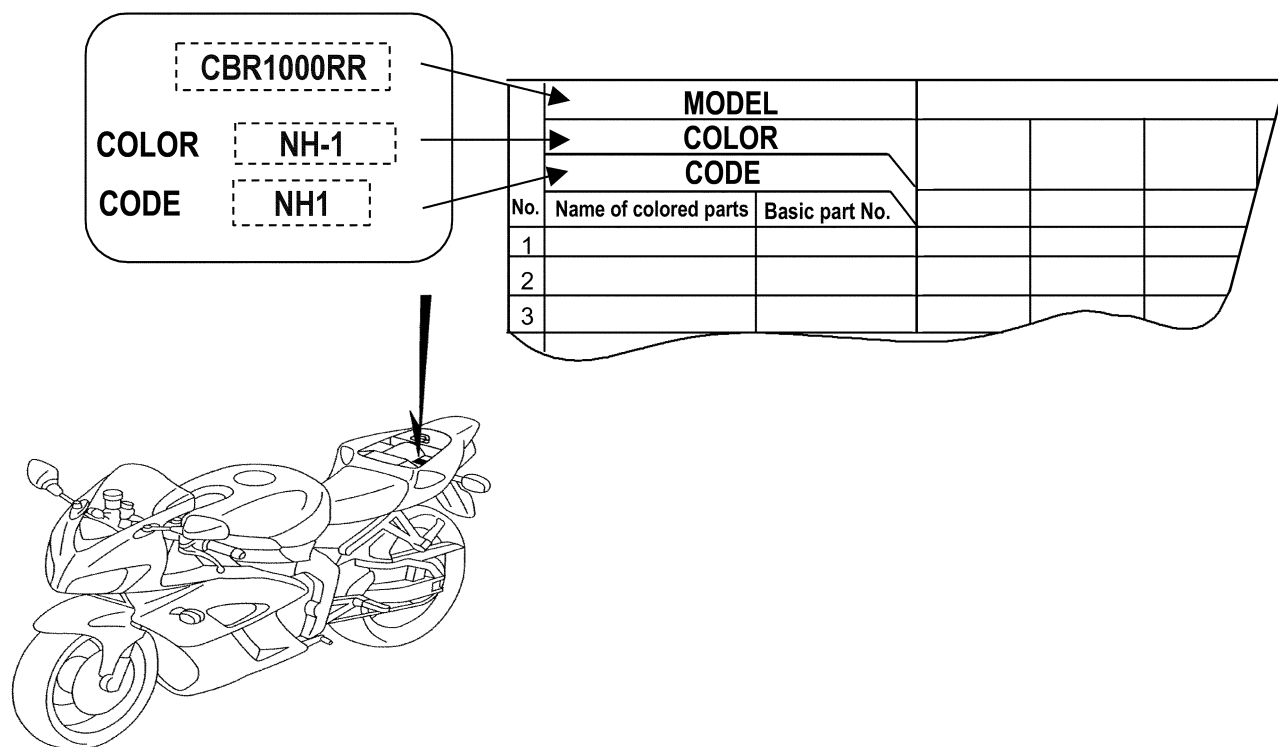

SERIAL NUMBERS

Models and applicable serial numbers

Models and applicable serial numbers given in this parts catalog can be identified as follows.

Model	Area Code	Engine Serial No.	Frame Serial No.	Carburetor Serial No.
CBR1000RR'04	A	SC57E-2000001~	JH2SC570*4M000001~	GQA0C A
CBR1000RR'04	AC	SC57E-2000001~	JH2SC571*4M000001~	GQA0C A

CONSTRUCTION OF VEHICLE IDENTIFICATION NUMBER

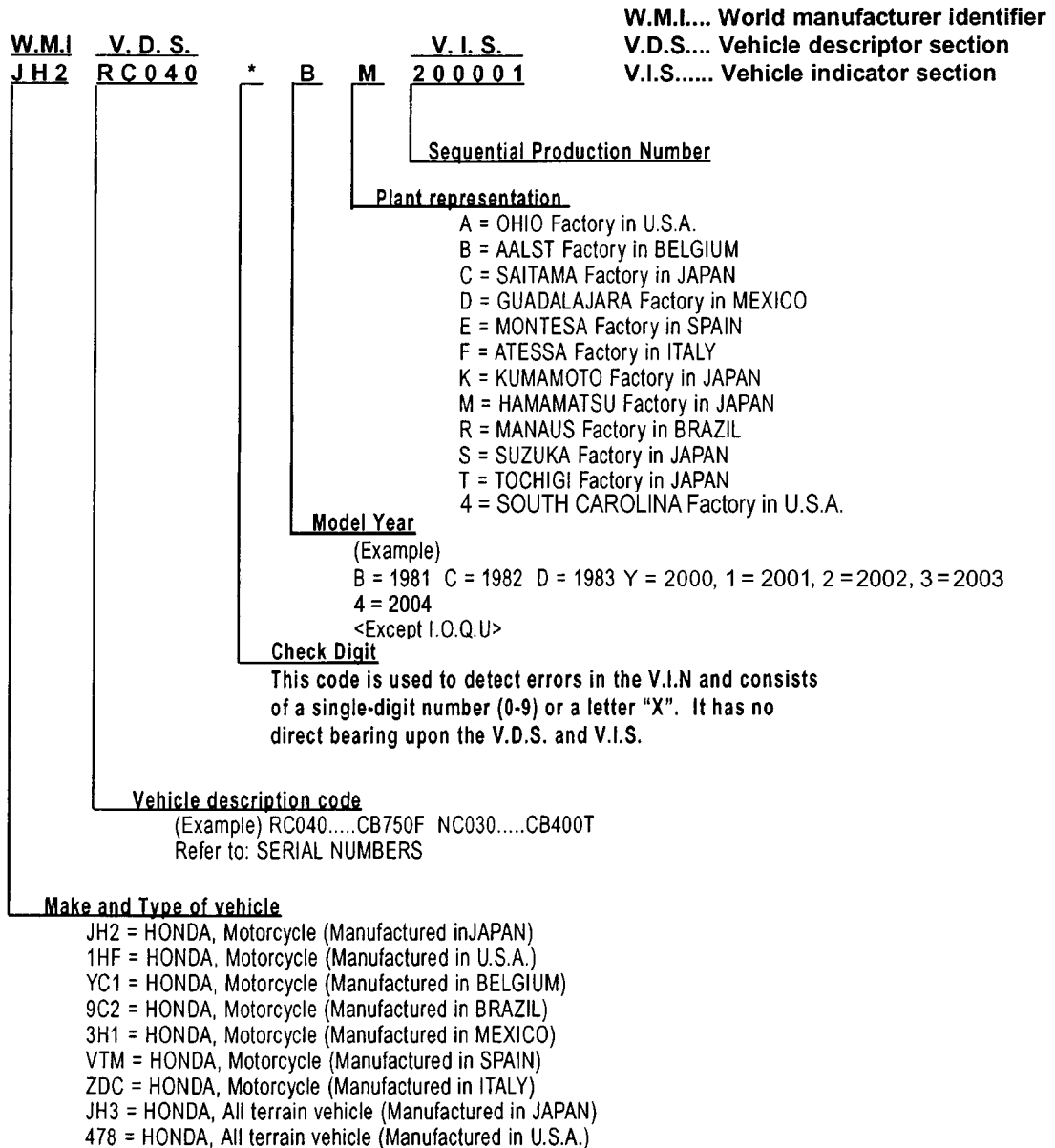

Any change or modification of parts is directly related to the V.D.S. and V.I.S.
 A V.I.S. number will appear in the "Serial No." column of the Parts Catalog if a part is changed or modified.

COMMENT:

This example is generic and applies to 1981 and newer vehicles. 1980 models and prior are referred to as "FRAME NUMBERS" and the construction is designed by using the model designation or code followed by a sequential number.

COLOR TABLE

When ordering a colored part:

1. Confirm the color code for the required part from the color table according to the part name and color type.
2. Select the corresponding part number from the appropriate PAGE/GRID.
3. Parts marked "X" are unused.
4. "*" = Basic Part Number, no extension (i.e. ZA, ZB).

CBR1000RR'04 2004

CDR 1000RK 04 2004

No.	DESCRIPTION	COLOR CODE	NH1	R258B	NH411B	A R E A
		BASE COLOR	Black NH1	Winning red R258	Force silver metallic NH411M	
		BASIC PART NO.				
1	CLIP, PANEL FIXING	91549-MW0-790	ZA	ZA	ZA	
2	COWL (UPPER)	64211-MEL-000	ZA	ZB	ZC	
3	COWL SET, L. (LOWER) (WL)	64450-MEL-670	ZF	ZG	ZH	
4	COWL SET, L. MIDDLE (WL)	64350-MEL-670	ZA	ZD	ZE	
5	COWL SET, R. (LOWER) (WL)	64400-MEL-670	ZF	ZG	ZH	
6	COWL SET, R. MIDDLE (WL)	64300-MEL-670	ZA	ZD	ZE	
7	COWL SET, RR. SEAT (WL)	77210-MEL-010	ZE	ZF	ZG	
8	FENDER, FR.	61100-MEL-000	ZA	ZC	ZB	
9	FRAME	50100-MEL-670	ZA	ZA	ZA	A
10	FRAME	50100-MEL-770	ZA	ZA	ZA	AC
11	LABEL, COLOR	87565-MEL-000	ZD	ZE	ZF	
12	MARK, COWL (LOWER)	64819-MEL-000	ZD	ZE	ZB	
13	MARK, L. TOP SHELTER	64852-MEL-000	—	ZA	ZC	
14	MARK, L. TOP SHELTER	64856-MEL-000	ZA	—	—	
15	MARK, MIDDLE COWL	64811-MEL-000	ZA	—	—	
16	MARK, R. TOP SHELTER	64851-MEL-000	—	ZA	ZC	
17	MARK, R. TOP SHELTER	64855-MEL-000	ZA	—	—	
18	MARK, RR. SEAT COWL	64841-MEL-000	ZA	ZB	ZD	
19	MARK, RR. SEAT COWL	64842-MEL-000	ZA	ZB	ZD	
20	RAIL ASSY., SEAT	50200-MEL-010	ZA	ZA	ZA	
21	SHELTER SET, TOP (WL)	83150-MEL-670	ZA	ZD	ZE	
22	STRIPE A, L. MIDDLE COWL	64814-MEL-670	—	ZC	ZA	
23	STRIPE A, R. MIDDLE COWL	64813-MEL-670	—	ZC	ZA	
24	STRIPE C, L. MIDDLE COWL	64817-MEL-670	—	ZA	ZB	
25	STRIPE C, L. MIDDLE COWL	64818-MEL-670	—	ZA	ZB	
26	STRIPE, L. TOP SHELTER	64854-MEL-000	—	ZB	ZB	
27	STRIPE, R. TOP SHELTER	64853-MEL-000	—	ZB	ZB	
28	STRIPE, WINDSCREEN	64805-MEL-000	ZA	ZA	ZA	
29	WHEEL SUB-ASSY., FR.	44650-MEL-000	ZA	ZA	ZA	
30	WHEEL SUB-ASSY., RR.	42650-MEL-010	ZA	ZA	ZA	
31	WINDSCREEN SET	64250-MEL-000	ZA	ZA	ZA	

BULK HOSE PART NUMBER PATTERN

Construction of Fuel and Vacuum Hose Part Number

Example: 9 5 0 0 1 - 7 5 0 0 1 - 4 0 M

Roll Hose

All roll hose part numbers have an "M" in this position

Appearance Code

Fuel Hose:

- 2 = Red, braided exterior
- 3 = Red
- 4 = Ash Gray with red stripe
- 5 = Black, braided interior
- 6 = Black

Vinyl Hose:

- 1 = Ash Gray
- 2 = Black
- 3 = Light Red
- 6 = Light Red
- 7 = Pale Black

Vacuum Hose:

- 1 = Ash Gray
- 2 = Ash Gray
- 3 = Black
- 5 = Black

Length

Cut Hose length is in *Millimeters (mm)*

Bulk Hose length is in *Meters (M)*

Inside Diameter

Fuel and Vacuum Hose

- | | |
|-----------------------|------------------------------|
| 35 = 3.5 mm | 11 = 11 mm |
| 45 = 4.5 mm | 91 = 12 (outside dia. 15) mm |
| 50 = 5.0 mm | 92 = 12 (outside dia. 16) mm |
| 55 = 5.3 mm or 5.5 mm | 12 = 12 (outside dia. 17) mm |
| 65 = 6.5 mm | 14 = 14 mm |
| 70 = 7.0 mm | 17 = 17 mm |
| 75 = 7.3 mm or 7.5 mm | |
| 80 = 8.0 mm | |

ID./OD. Code : Vinyl Hose

- | | | |
|--------------------------|----------------------------|----------------------------|
| 01 = ID. 2.9, OD. 6.8 mm | 14 = ID. 6.0, OD. 9.0 mm | 37 = ID. 11.0, OD. 15.0 mm |
| 03 = ID. 3.0, OD. 6.0 mm | 17 = ID. 7.0, OD. 9.0 mm | 38 = ID. 12.0, OD. 13.0 mm |
| 05 = ID. 3.5, OD. 6.5 mm | 19 = ID. 7.0, OD. 11.0 mm | 39 = ID. 12.0, OD. 14.0 mm |
| 07 = ID. 4.0, OD. 7.0 mm | 21 = ID. 8.0, OD. 9.0 mm | 40 = ID. 12.0, OD. 16.0 mm |
| 08 = ID. 4.5, OD. 6.5 mm | 23 = ID. 8.0, OD. 12.0 mm | 43 = ID. 13.0, OD. 15.0 mm |
| 09 = ID. 4.5, OD. 8.0 mm | 25 = ID. 9.0, OD. 11.0 mm | 45 = ID. 14.0, OD. 18.0 mm |
| 12 = ID. 5.0, OD. 7.0 mm | 27 = ID. 9.0, OD. 13.0 mm | 50 = ID. 16.0, OD. 19.0 mm |
| 10 = ID. 5.0, OD. 8.0 mm | 33 = ID. 10.0, OD. 14.0 mm | 55 = ID. 17.5, OD. 20.5 mm |
| 11 = ID. 5.0, OD. 9.0 mm | 36 = ID. 11.0, OD. 13.0 mm | 60 = ID. 22.0, OD. 27.0 mm |

Hose Type:

- 1 = Fuel Hose
- 3 = Vinyl Hose
- 5 = Vacuum Hose

CAUTION: Never use vacuum / or vinyl hose in place of fuel hose or vice versa

MASTER INDEX

Title	Grid	Page	Title	Grid	Page
ENGINE SECTION			RR SHOCK ABSORBER.....	1-F7	2-47
CYLINDER HEAD COVER.....	1-C1	1-2	REAR FENDER.....	1-F8	2-49
CYLINDER HEAD.....	1-C1	1-3	FR/RR TURN SIGNAL.....	1-F10	2-52
CAMSHAFT • VALVE.....	1-C2	1-5	TAILLIGHT.....	1-F10	2-53
CAM CHAIN • TENSIONER.....	1-C4	1-9	BATTERY.....	1-F11	2-54
RIGHT CRANKCASE COVER.....	1-C5	1-10	SERVO MOTOR.....	1-F11	2-55
CLUTCH.....	1-C5	1-11	WIRE HARNESS.....	1-F12	2-57
STARTING CLUTCH.....	1-C6	1-13	FRAME.....	1-F13	2-59
LEFT CRANKCASE COVER.....	1-C7	1-14	TOOLS.....	1-F15	2-62
ALTERNATOR.....	1-C7	1-15	RADIATOR.....	1-F16	2-64
WATER PUMP.....	1-C8	1-16	UPPER COWL.....	1-G1	2-66
STARTING MOTOR.....	1-C9	1-18	MIDDLE COWL.....	1-G2	2-68
OIL PAN • OIL PUMP.....	1-C9	1-19	LOWER COWL.....	1-G3	2-70
CRANKCASE.....	1-C10	1-21	CAUTION LABEL.....	1-G4	2-72
CRANKSHAFT • PISTON.....	1-C12	1-24	STRIPE • MARK (1).....	1-G4	2-73
TRANSMISSION.....	1-C13	1-26	STRIPE • MARK (2).....	1-G5	2-74
GEARSHIFT DRUM.....	1-C14	1-28			
THERMOSTAT.....	1-C15	1-30			
THROTTLE BODY (ASSY.).....	1-C16	1-32			
THROTTLE BODY (INJECTION).....	1-D1	1-34			
FRAME SECTION					
HEADLIGHT.....	1-E1	2-2			
SPEEDOMETER.....	1-E1	2-3			
SWITCH • CABLE.....	1-E2	2-4			
FR. BRAKE MASTER CYLINDER.....	1-E2	2-5			
CLUTCH MASTER CYLINDER.....	1-E4	2-8			
HANDLEBAR • TOP BRIDGE.....	1-E5	2-10			
STEERING DAMPER.....	1-E6	2-12			
STEERING STEM.....	1-E6	2-13			
FRONT FENDER.....	1-E7	2-14			
FRONT FORK.....	1-E7	2-15			
FRONT BRAKE CALIPER.....	1-E8	2-17			
FRONT WHEEL.....	1-E9	2-18			
REAR BRAKE MASTER CYLINDER.....	1-E9	2-19			
REAR BRAKE CALIPER.....	1-E10	2-21			
REAR WHEEL.....	1-E11	2-22			
TOP SHELTER.....	1-E12	2-24			
FUEL TANK • FUEL PUMP.....	1-E13	2-26			
SEAT.....	1-E14	2-28			
SEAT COWL.....	1-E14	2-29			
AIR CLEANER.....	1-E15	2-31			
AIR INTAKE DUCT • SOLENOID VALVE.....	1-E16	2-33			
AIR INJECTION CONTROL VALVE.....	1-F1	2-35			
CANISTER(AC).....	1-F2	2-36			
MUFFLER.....	1-F2	2-37			
PEDAL.....	1-F4	2-40			
STEP.....	1-F5	2-42			
STAND.....	1-F6	2-44			
SWINGARM.....	1-F6	2-45			

ENGINE SECTION

Chapter Table of Contents

Page Title	Grid	Page
CYLINDER HEAD COVER	1-C1	1-2
CYLINDER HEAD	1-C1	1-3
CAMSHAFT • VALVE	1-C2	1-5
CAM CHAIN • TENSIONER	1-C4	1-9
RIGHT CRANKCASE COVER	1-C5	1-10
CLUTCH	1-C5	1-11
STARTING CLUTCH	1-C6	1-13
LEFT CRANKCASE COVER	1-C7	1-14
ALTERNATOR	1-C7	1-15
WATER PUMP	1-C8	1-16
STARTING MOTOR	1-C9	1-18
OIL PAN • OIL PUMP	1-C9	1-19
CRANKCASE	1-C10	1-21
CRANKSHAFT • PISTON	1-C12	1-24
TRANSMISSION	1-C13	1-26
GEARSHIFT DRUM	1-C14	1-28
THERMOSTAT	1-C15	1-30
THROTTLE BODY (ASSY.)	1-C16	1-32
THROTTLE BODY (INJECTION)	1-D1	1-34

CYLINDER HEAD COVER

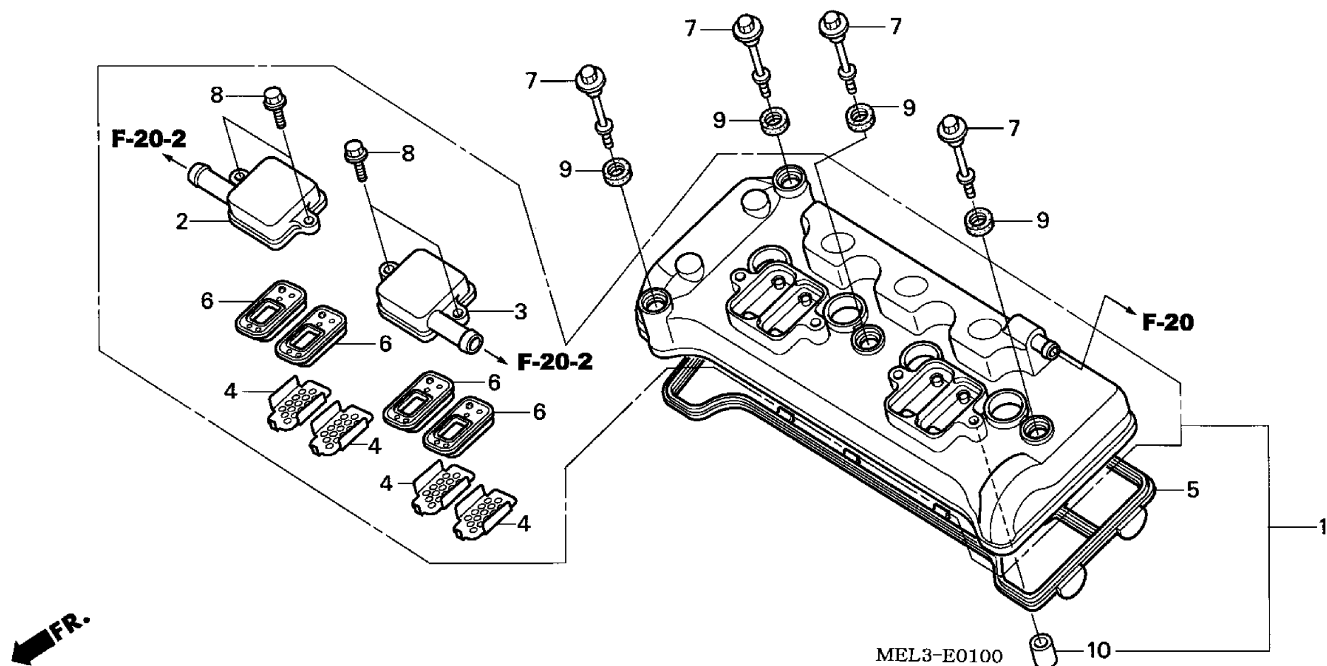

MEL3E0100

4 =CBR1000RR'04

E-1

Engine
Serial Number

Ref	Description	From	To	AREA	QTY	Part Number	H/C
1	COVER ASSY., CYLINDER HEAD	-----	-----		1	12310-MEL-000	7680911
2	COVER, R. REED VALVE	-----	-----		1	12331-MEL-000	7680929
3	COVER, L. REED VALVE	-----	-----		1	12332-MEL-000	7680937
4	PLATE, PORT (AI)	-----	-----		4	12341-MAT-750	5212394
5	GASKET, HEAD COVER	-----	-----		1	12391-MCJ-000	6393250
6	VALVE, REED	-----	-----		4	18601-MCJ-000	6394365
7	BOLT, HEAD COVER.....	-----	-----		4	90002-MY5-850	5033683
8	BOLT, FLANGE (6X22) (NSHF).....	-----	-----		4	90004-GHB-660	4774162
9	RUBBER, SETTING	-----	-----		4	90543-MV9-670	3699139
10	PIN A, DOWEL (8X14)	-----	-----		4	94301-08140	0069310

CYLINDER HEAD

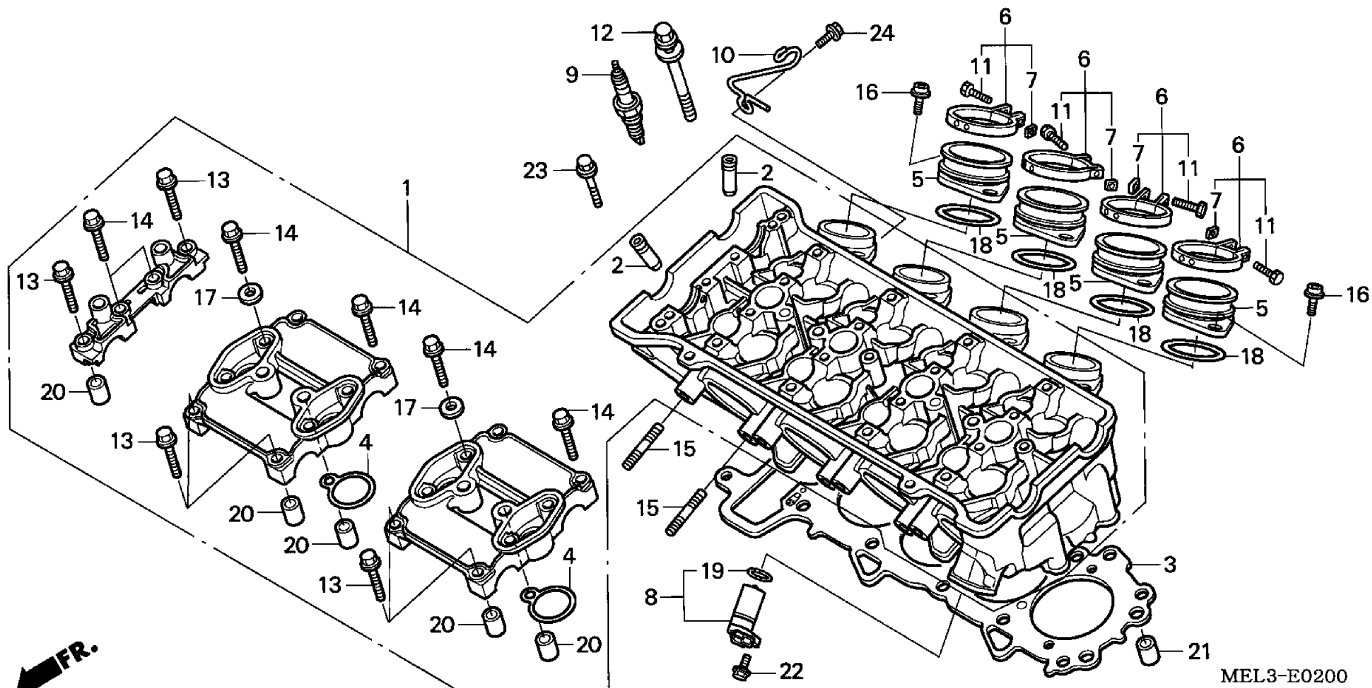

MEL3-E0200

MEL3E0200

4 =CBR1000RR'04

E-2

Engine
Serial Number

Ref	Description	From	To	AREA	QTY	Part Number	H/C
1	CYLINDER HEAD ASSY.....	-----	-----		1	12010-MEL-000	7680887
2	GUIDE, VALVE (OS)	-----	-----		16	12204-MEL-305	7680895
3	GASKET, CYLINDER HEAD	-----	-----		1	12251-MEL-013	7680903
4	GASKET, PLUG HOLE.....	-----	-----		4	12395-MCJ-000	6393268
5	INSULATOR, THROTTLE BODY	-----	-----		4	16210-MEL-000	7681372
6	BAND, INSULATOR	-----	-----		4	16218-MEL-000	7681380
7	NUT, SQUARE (5MM)	-----	-----		4	16222-MV4-300	3694882
8	PICK-UP ASSY.	-----	-----		1	28810-P7Z-004	5234505
9	SPARK PLUG (IMR9C-9HES) (NGK)	-----	-----		4	31912-MEL-003	7683444
10	GUIDE, HARNESS.....	-----	-----		1	32109-MEL-000	7683535
11	BOLT, RECESSED (5X22).....	-----	-----		4	90005-MEL-000	7686686
12	BOLT-WASHER (9X105)	-----	-----		10	90007-MEL-003	7686694
13	BOLT, FLANGE (6X45.5)	-----	-----		6	90017-MA6-000	1375401
14	BOLT, FLANGE (6X39.5)	-----	-----		14	90019-MA6-000	2410504
15	BOLT, STUD (8X24).....	-----	-----		8	90035-MM5-000	2551794
16	BOLT, FLANGE SOCKET (6X16)	-----	-----		8	90071-MEL-000	7686777
17	WASHER, SEALING (6.5MM)	-----	-----		8	90463-ML7-000	2408680
18	O-RING (44.3X2.5).....	-----	-----		4	91301-MEL-003	7687262

CYLINDER HEAD

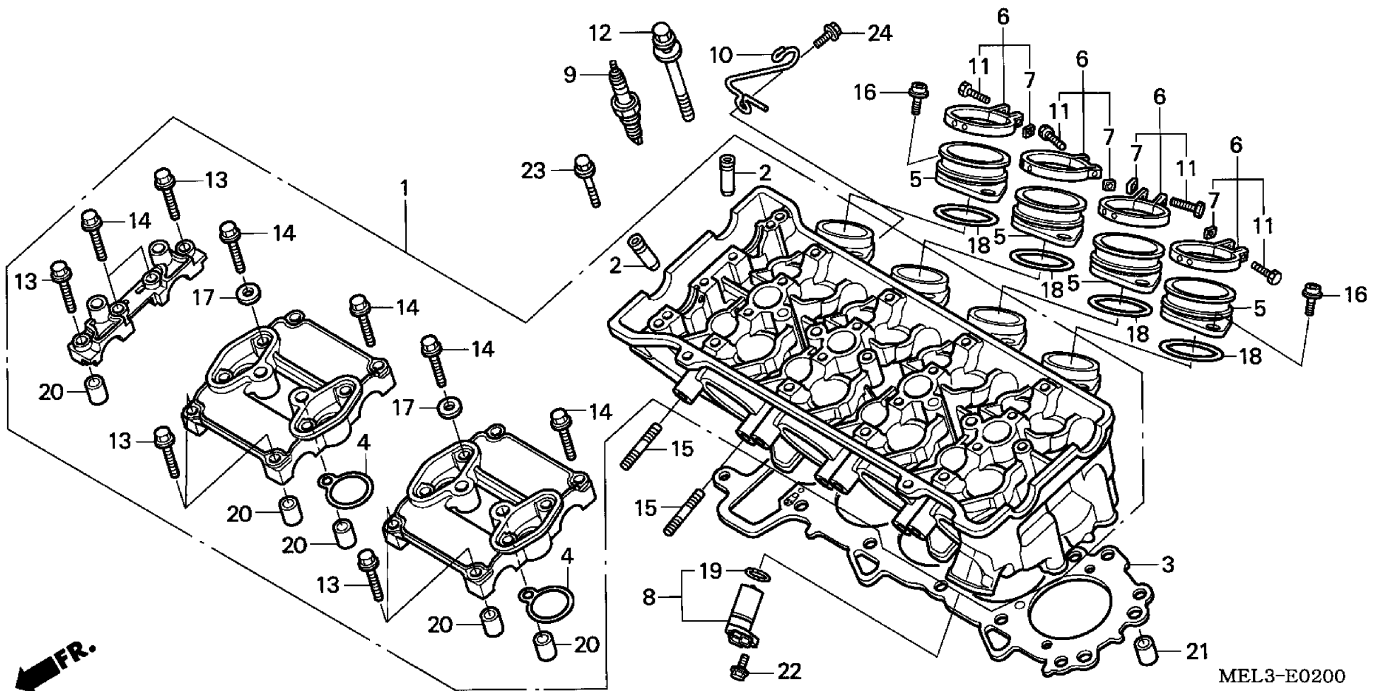

MEL3-E0200

MEL3E0200

4 =CBR1000RR'04

E-2

Engine
Serial Number

Ref	Description	From	To	AREA	QTY	Part Number	H/C
19	O-RING (16X2.1)	-----	-----		1	91309-PX4-003	3301793
20	PIN, DOWEL (8X20)	-----	-----		10	94301-08200	1417369
21	PIN A, DOWEL (10X16)	-----	-----		2	94301-10160	0058206
22	BOLT, FLANGE (6X18)	-----	-----		1	95701-06018-07	2410918
23	BOLT, FLANGE (6X45)	-----	-----		2	95701-06045-00	2529089
	BOLT, FLANGE (6X45)	-----	-----		2	95701-06045-07	2410967
24	BOLT, FLANGE (6X12)	-----	-----		1	96300-06012-00	1829878

CAMSHAFT • VALVE

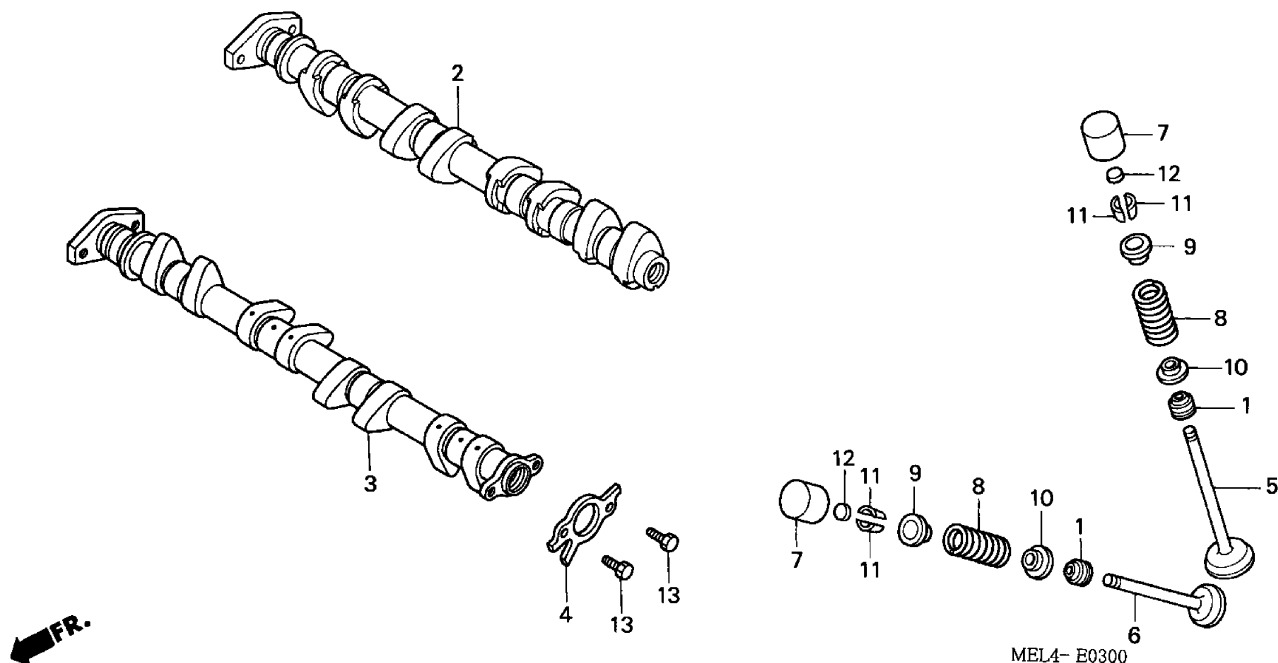

MEL4E0300

4 =CBR1000RR'04

E-3

Engine
Serial Number

Ref	Description	From	To	AREA	QTY	Part Number	H/C
1	SEAL, VALVE STEM	-----	-----		16	12209-KT7-013	3780608
2	CAMSHAFT, IN.	-----	-----		1	14110-MEL-000	7681166
3	CAMSHAFT, EX.	-----	-----		1	14210-MEL-000	7681174
4	ROTOR, CAM PULSE	-----	-----		1	14405-MEE-000	7400674
5	VALVE, IN.	-----	-----		8	14711-MEL-000	7681224
6	VALVE, EX.	-----	-----		8	14721-MEL-000	7681232
7	LIFTER, VALVE	-----	-----		16	14731-MCJ-000	6393516
8	SPRING, VALVE	-----	-----		16	14751-MEL-000	7681240
9	RETAINER, VALVE SPRING	-----	-----		16	14771-MBW-000	6080154
10	SEAT, VALVE SPRING	-----	-----		16	14775-MBW-000	6080162
11	COTTER, VALVE	-----	-----		32	14781-MV9-671	3701646
12	SHIM, TAPPET (1.200)	-----	-----		16	14901-KT7-013	4064283
	SHIM, TAPPET (1.225)	-----	-----		16	14902-KT7-013	4105565
	SHIM, TAPPET (1.250)	-----	-----		16	14903-KT7-013	4105573
	SHIM, TAPPET (1.275)	-----	-----		16	14904-KT7-013	4105581
	SHIM, TAPPET (1.300)	-----	-----		16	14905-KT7-013	4105599
	SHIM, TAPPET (1.325)	-----	-----		16	14906-KT7-013	4105607
	SHIM, TAPPET (1.350)	-----	-----		16	14907-KT7-013	4105615

CAMSHAFT • VALVE

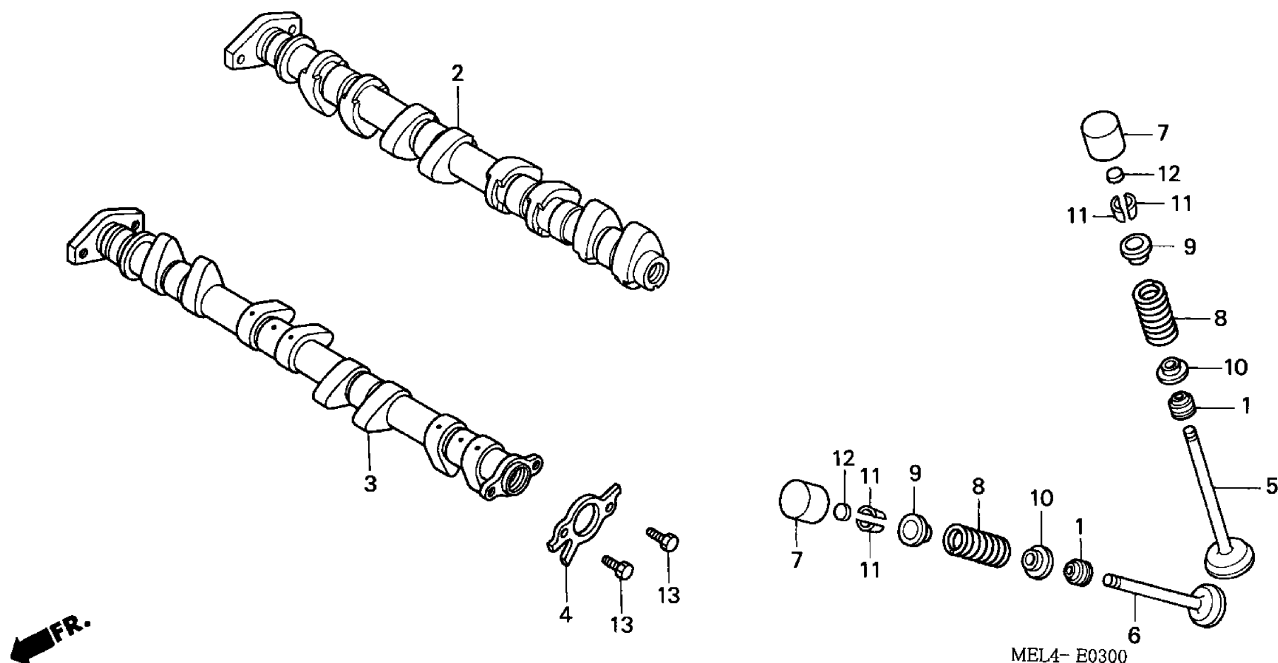

MEL4E0300

4 =CBR1000RR'04

E-3

Ref	Description	Engine Serial Number		AREA	QTY	Part Number	H/C
		From	To				
12	SHIM, TAPPET (1.375)	-----	-----		16	14908-KT7-013	4105623
	SHIM, TAPPET (1.400)	-----	-----		16	14909-KT7-013	4105631
	SHIM, TAPPET (1.425)	-----	-----		16	14910-KT7-013	4105649
	SHIM, TAPPET (1.450)	-----	-----		16	14911-KT7-013	4105656
	SHIM, TAPPET (1.475)	-----	-----		16	14912-KT7-013	4105664
	SHIM, TAPPET (1.500)	-----	-----		16	14913-KT7-013	4105672
	SHIM, TAPPET (1.525)	-----	-----		16	14914-KT7-013	4105680
	SHIM, TAPPET (1.550)	-----	-----		16	14915-KT7-013	4105698
	SHIM, TAPPET (1.575)	-----	-----		16	14916-KT7-013	4105706
	SHIM, TAPPET (1.600)	-----	-----		16	14917-KT7-013	4105714
	SHIM, TAPPET (1.625)	-----	-----		16	14918-KT7-013	4105722
	SHIM, TAPPET (1.650)	-----	-----		16	14919-KT7-013	4105730
	SHIM, TAPPET (1.675)	-----	-----		16	14920-KT7-013	4105748
	SHIM, TAPPET (1.700)	-----	-----		16	14921-KT7-013	4105755
	SHIM, TAPPET (1.725)	-----	-----		16	14922-KT7-013	4105763
	SHIM, TAPPET (1.750)	-----	-----		16	14923-KT7-013	4105771
	SHIM, TAPPET (1.775)	-----	-----		16	14924-KT7-013	4105789
	SHIM, TAPPET (1.800)	-----	-----		16	14925-KT7-013	4105797

CAMSHAFT • VALVE

4 =CBR1000RR'04		E-3				
		Engine Serial Number				
Ref	Description	From	To	AREA	QTY	Part Number H/C
12	SHIM, TAPPET (1.825)	-----	-----		16	14926-KT7-013 4105805
	SHIM, TAPPET (1.850)	-----	-----		16	14927-KT7-013 4105813
	SHIM, TAPPET (1.875)	-----	-----		16	14928-KT7-013 4105821
	SHIM, TAPPET (1.900)	-----	-----		16	14929-KT7-013 4105839
	SHIM, TAPPET (1.925)	-----	-----		16	14930-KT7-013 4105847
	SHIM, TAPPET (1.950)	-----	-----		16	14931-KT7-013 4105854
	SHIM, TAPPET (1.975)	-----	-----		16	14932-KT7-013 4105862
	SHIM, TAPPET (2.000)	-----	-----		16	14933-KT7-013 4105870
	SHIM, TAPPET (2.025)	-----	-----		16	14934-KT7-013 4105888
	SHIM, TAPPET (2.050)	-----	-----		16	14935-KT7-013 4105896
	SHIM, TAPPET (2.075)	-----	-----		16	14936-KT7-013 4105904
	SHIM, TAPPET (2.100)	-----	-----		16	14937-KT7-013 4105912
	SHIM, TAPPET (2.125)	-----	-----		16	14938-KT7-013 4105920
	SHIM, TAPPET (2.150)	-----	-----		16	14939-KT7-013 4105938
	SHIM, TAPPET (2.175)	-----	-----		16	14940-KT7-013 4105946
	SHIM, TAPPET (2.200)	-----	-----		16	14941-KT7-013 4105953
	SHIM, TAPPET (2.225)	-----	-----		16	14942-KT7-013 4105961
	SHIM, TAPPET (2.250)	-----	-----		16	14943-KT7-013 4105979
	SHIM, TAPPET (2.275)	-----	-----		16	14944-KT7-013 4105987
	SHIM, TAPPET (2.300)	-----	-----		16	14945-KT7-013 4105995
	SHIM, TAPPET (2.325)	-----	-----		16	14946-KT7-013 4106001
	SHIM, TAPPET (2.350)	-----	-----		16	14947-KT7-013 4106019
	SHIM, TAPPET (2.375)	-----	-----		16	14948-KT7-013 4106027
	SHIM, TAPPET (2.400)	-----	-----		16	14949-KT7-013 4106035
	SHIM, TAPPET (2.425)	-----	-----		16	14950-KT7-013 4106043
	SHIM, TAPPET (2.450)	-----	-----		16	14951-KT7-013 4106050
	SHIM, TAPPET (2.475)	-----	-----		16	14952-KT7-013 4106068
	SHIM, TAPPET (2.500)	-----	-----		16	14953-KT7-013 4106076
	SHIM, TAPPET (2.525)	-----	-----		16	14954-KT7-013 4106084
	SHIM, TAPPET (2.550)	-----	-----		16	14955-KT7-013 4106092
	SHIM, TAPPET (2.575)	-----	-----		16	14956-KT7-013 4106100
	SHIM, TAPPET (2.600)	-----	-----		16	14957-KT7-013 4106118
	SHIM, TAPPET (2.625)	-----	-----		16	14958-KT7-013 4106126
	SHIM, TAPPET (2.650)	-----	-----		16	14959-KT7-013 4106134

CAMSHAFT • VALVE

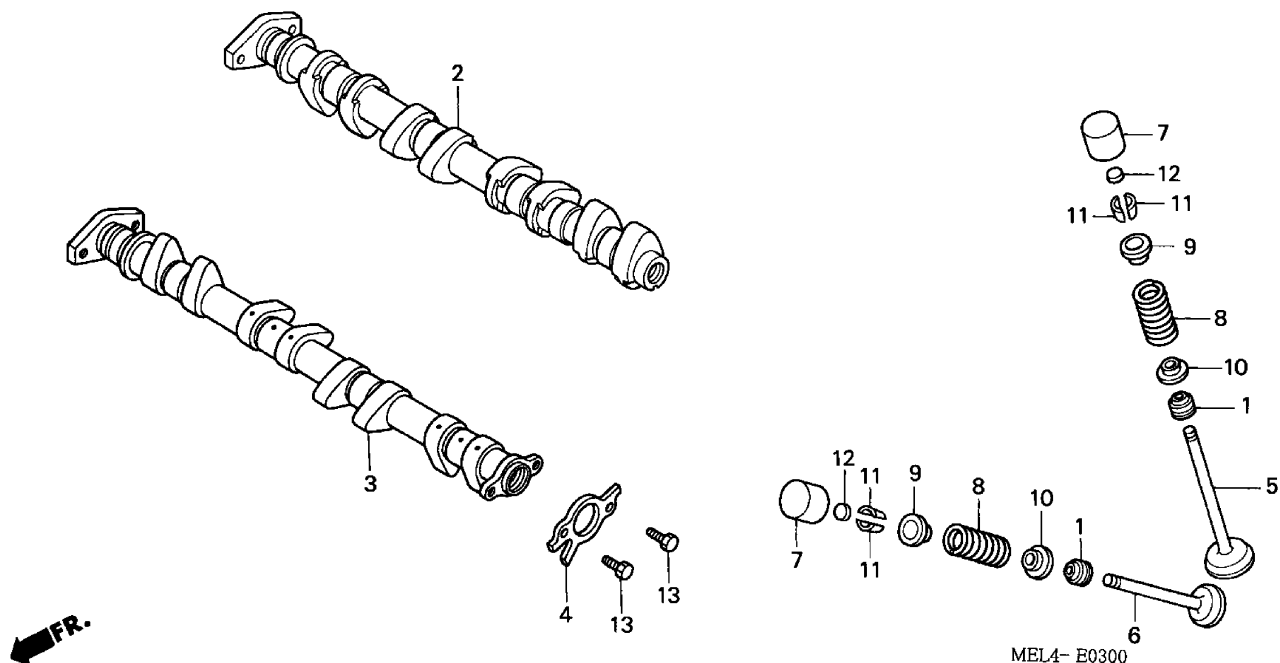

MEL4E0300

4 =CBR1000RR'04

E-3

Engine
Serial Number

Ref	Description	From	To	AREA	QTY	Part Number	H/C
12	SHIM, TAPPET (2.675)	-----	-----		16	14960-KT7-013	4106142
	SHIM, TAPPET (2.700)	-----	-----		16	14961-KT7-013	4106159
	SHIM, TAPPET (2.725)	-----	-----		16	14962-KT7-013	4106167
	SHIM, TAPPET (2.750)	-----	-----		16	14963-KT7-013	4106175
	SHIM, TAPPET (2.775)	-----	-----		16	14964-KT7-013	4106183
	SHIM, TAPPET (2.800)	-----	-----		16	14965-KT7-013	4106191
13	BOLT, FLANGE KNOCK (6X9)	-----	-----		2	90081-MEL-000	7686785

CAM CHAIN • TENSIONER

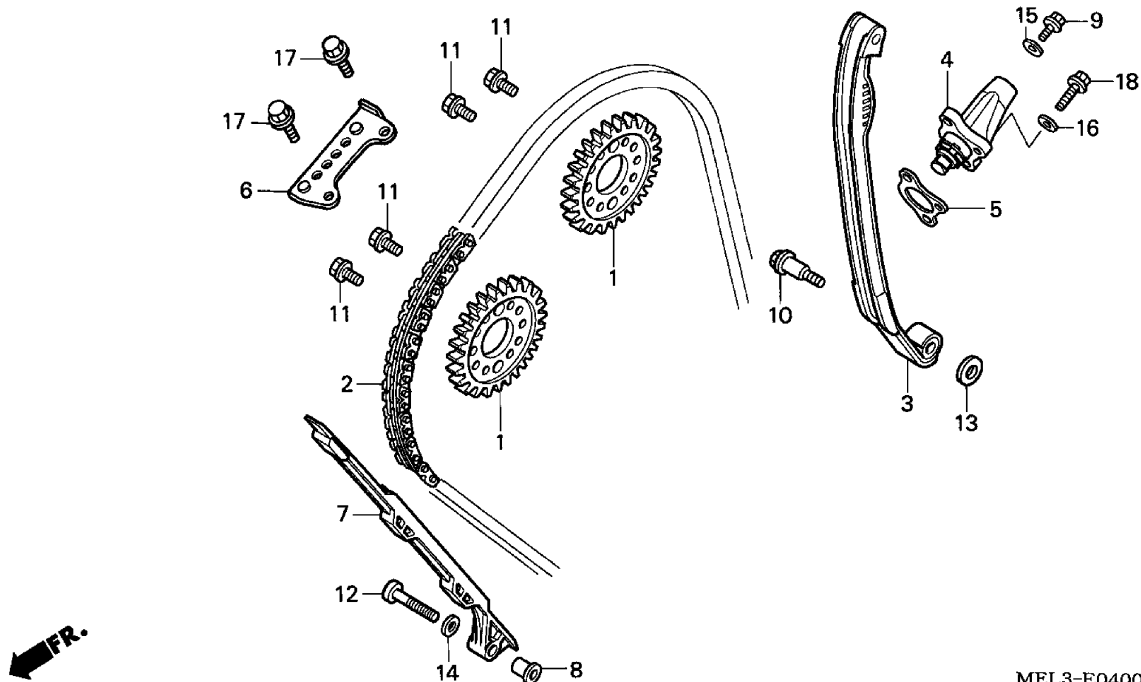

MEL3-E0400

MEL3E0400

4 =CBR1000RR'04

E-4

Engine
Serial Number

Ref	Description	From	To	AREA	QTY	Part Number	H/C
1	SPROCKET, CAM (34T)	-----	-----		2	14321-MEL-000	7681190
2	CHAIN, CAM	-----	-----		1	14401-MAS-003	4935318
3	TENSIONER, CAM CHAIN.....	-----	-----		1	14510-MEL-010	7681208
4	LIFTER ASSY., TENSIONER.....	-----	-----		1	14520-MEL-000	7681216
5	GASKET, TENSIONER HOLE	-----	-----		1	14523-MCW-003	6979462
6	GUIDE B, CAM CHAIN.....	-----	-----		1	14546-MCJ-000	6393474
7	GUIDE A, CAM CHAIN (NOK)	-----	-----		1	14620-MW0-003	4040630
8	COLLAR (6MM)	-----	-----		1	14626-MCJ-000	6393482
9	BOLT, FLANGE (6X10) (NSHF).....	-----	-----		1	90004-GHB-600	4938304
10	PIVOT, CAM CHAIN TENSIONER.....	-----	-----		1	90022-MBW-000	6091920
11	BOLT, FLANGE KNOCK (7X10.5)	-----	-----		4	90082-HA0-000	1824291
12	BOLT, TORX (6X32).....	-----	-----		1	90108-MEL-000	7686827
13	WASHER (6MM).....	-----	-----		1	90401-MBW-000	6092209
14	WASHER (6MM).....	-----	-----		1	90408-KW1-900	3099751
15	WASHER, SEALING (6MM).....	-----	-----		1	90442-397-000	0687616
16	WASHER, SEALING (6.5MM)	-----	-----		2	90463-ML7-000	2408680
17	BOLT, FLANGE (6X14)	-----	-----		2	95701-06014-00	2410884
18	BOLT, FLANGE (6X25)	-----	-----		2	96001-06025-00	2105989

RIGHT CRANKCASE COVER

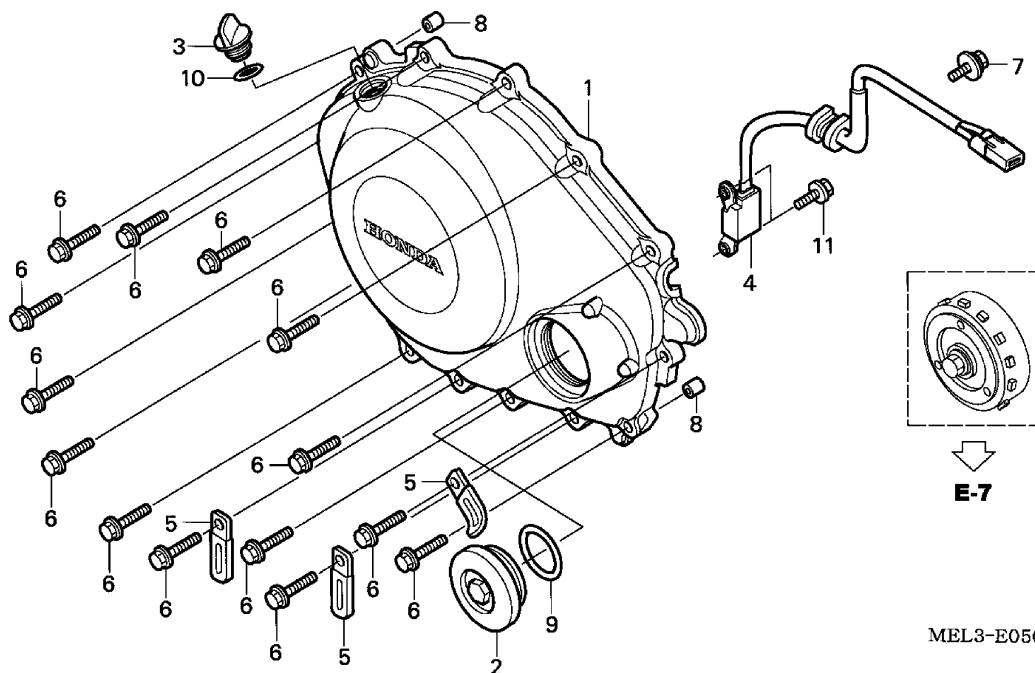

MEL3-E0500

FR.

MEL3E0500

4 =CBR1000RR'04

E-5

Engine
Serial Number

Ref	Description	From	To	AREA	QTY	Part Number	H/C
1	COVER, R.	-----	-----		1	11331-MEL-000	7680804
2	CAP (45MM)	-----	-----		1	11332-ML7-000	2529279
3	CAP, OIL FILLER	-----	-----		1	15611-KA4-710	1320423
4	GENERATOR ASSY., PULSE	-----	-----		1	30300-MEL-000	7683303
5	CLIP, PULSER WIRE	-----	-----		3	32925-958-000	1771013
6	BOLT, FLANGE (6X28)	-----	-----		14	90006-GHB-680	6397509
7	BOLT-WASHER (6X12)	-----	-----		1	90021-MM5-000	2551760
8	PIN, DOWEL (10X16)	-----	-----		2	90701-MV9-670	3906971
9	O-RING (48.1X3.6) (ARAI)	-----	-----		1	91301-ML7-003	2408805
10	O-RING (18X3) (ARAI)	-----	-----		1	91307-KF0-003	1761766
11	BOLT, FLANGE (6X14)	-----	-----		2	95701-06014-00	2410884

CLUTCH

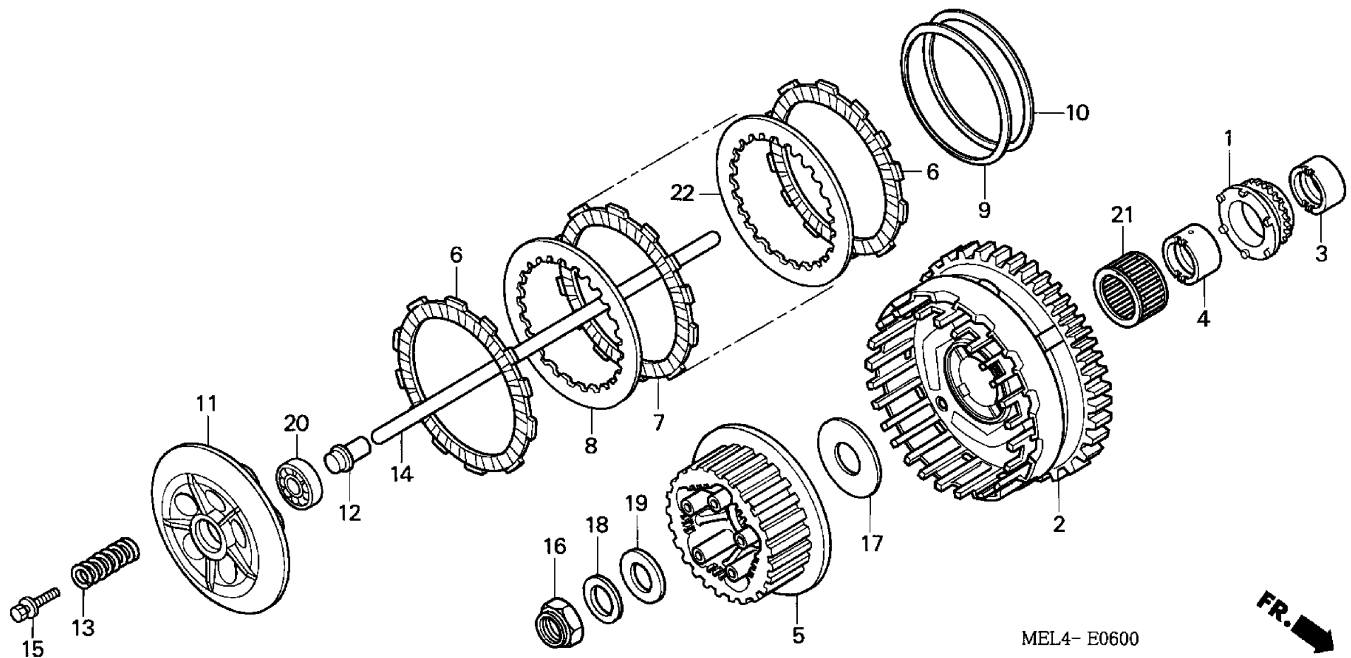

MEL4- E0600



MEL4E0600

4 =CBR1000RR'04

E-6

Engine
Serial Number

Ref	Description	From	To	AREA	QTY	Part Number	H/C
1	SPROCKET, OIL PUMP DRIVE (26T)	-----	-----		1	15131-MEL-003	7681265
2	CLUTCH OUTER A (77T).....	-----	-----		1	22100-MEL-020	7682784
	CLUTCH OUTER B (77T).....	-----	-----		1	22110-MEL-020	7682792
3	COLLAR, OIL PUMP SPROCKET	-----	-----		1	22116-MEL-000	7682818
4	GUIDE A, CLUTCH (OUTER) (HOLE NOTHING).....	-----	-----		1	22117-MEL-000	7682826
	GUIDE B, CLUTCH (OUTER) (2MM HOLE)	-----	-----		1	22118-MEL-000	7682834
5	CENTER, CLUTCH	-----	-----		1	22120-MEL-000	7682842
6	DISK, CLUTCH FRICTION.....	-----	-----		2	22201-MBB-000	5362942
7	DISK, CLUTCH FRICTION.....	-----	-----		6	22201-MEL-000	7682859
8	PLATE, CLUTCH	-----	-----		6	22321-MEL-000	7682867
9	SPRING, CLUTCH PLATE.....	-----	-----		1	22325-MEL-000	7682883
10	SEAT, JUDDER SPRING.....	-----	-----		1	22326-MEL-000	7682891
11	PLATE, CLUTCH PRESSURE	-----	-----		1	22350-MEL-000	7682909
12	PIECE, CLUTCH JOINT	-----	-----		1	22366-MM5-000	2548758
13	SPRING, CLUTCH	-----	-----		5	22401-MEL-000	7682917
14	ROD, CLUTCH LIFTER	-----	-----		1	22850-MEL-000	7682925
15	BOLT-WASHER (6X32)	-----	-----		5	90022-MAT-000	5216031

CLUTCH

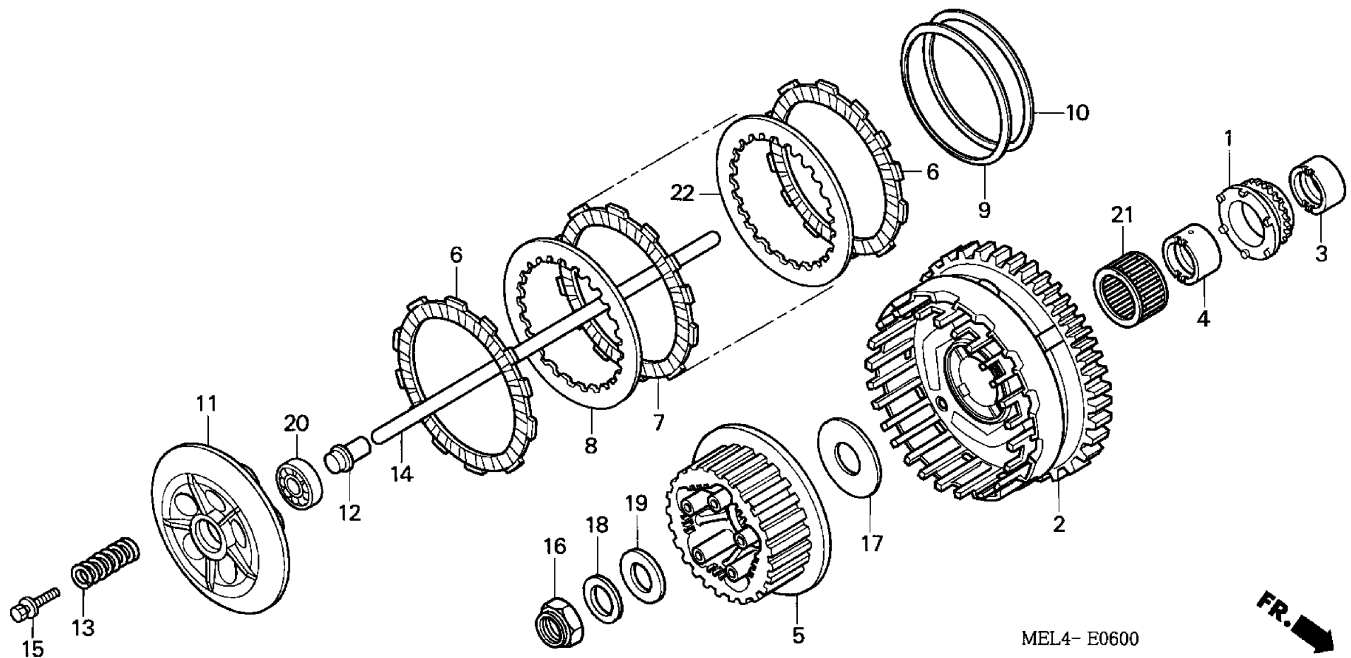

MEL4- E0600



MEL4E0600

4 =CBR1000RR'04

E-6

Engine
Serial Number

Ref	Description	From	To	AREA	QTY	Part Number	H/C
16	NUT, LOCK (25MM)	-----	-----		1	90231-MS2-610	3377561
17	WASHER, THRUST (28.2X56X2)	-----	-----		1	90401-MS2-610	3377603
18	WASHER, SPRING (25MM) (CHUO HATSUJO)	-----	-----		1	90432-MM8-003	2567154
19	WASHER, THRUST (25X40X2)	-----	-----		1	90451-VM0-000	1774900
20	BEARING, RADIAL BALL (16003)	-----	-----		1	91008-KK6-000	2043123
	BEARING, RADIAL BALL (16003)	-----	-----		1	91008-362-000	0334854
	BEARING, RADIAL BALL (16003)	-----	-----		1	91010-HC0-003	2519544
	BEARING, RADIAL BALL (16003)	-----	-----		1	91011-KK6-013	5017322
21	BEARING A, NEEDLE (35X41X23.8) (RED) BEARING B, NEEDLE (35X41X23.8) (WHITE)	-----	-----		1	91101-MEE-003	7405715
	BEARING C, NEEDLE (35X41X23.8) (PURPLE)	-----	-----		1	91102-MEE-003	7405723
	BEARING C, NEEDLE (35X41X23.8) (PURPLE)	-----	-----		1	91103-MEE-003	7405731
22	PLATE B, CLUTCH	-----	-----		1	22322-MEL-000	7682875

STARTING CLUTCH

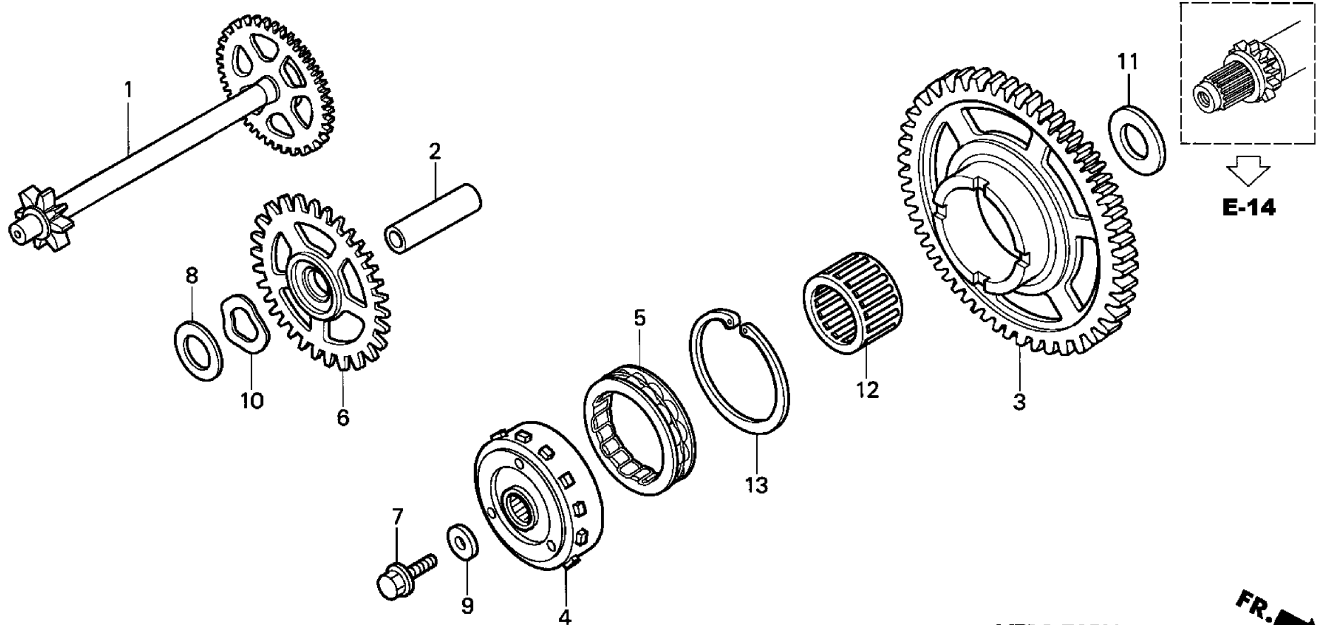

MEL3-E0700



MEL3E0700

4 =CBR1000RR'04

E-7

Engine
Serial Number

Ref	Description	From	To	AREA	QTY	Part Number	H/C
1	GEAR, STARTER REDUCTION (9T/60T) ..	-----	-----		1	28100-MEL-000	7683253
2	PIN (10X36.5).....	-----	-----		1	28102-ML7-000	2404754
3	GEAR, STARTING DRIVEN (40T)	-----	-----		1	28110-MEL-000	7683261
4	CLUTCH OUTER, STARTING	-----	-----		1	28115-MEL-000	7683279
5	CLUTCH, ONE-WAY	-----	-----		1	28126-MEL-000	7683287
6	GEAR, STARTER IDLE (25T)	-----	-----		1	28141-MEL-000	7683295
7	BOLT, SPECIAL (10X25)	-----	-----		1	90013-430-000	0680777
8	WASHER (10X28X1)	-----	-----		1	90401-MEE-000	7405673
9	WASHER (10.5X27)	-----	-----		1	90405-MCA-780	6776850
10	WASHER, WAVE	-----	-----		1	90435-MEE-000	7405681
11	WASHER, THRUST (22.1X45X3)	-----	-----		1	90456-MEL-000	7687098
12	BEARING, NEEDLE (30X37X20).....	-----	-----		1	91025-KT7-003	5820634
13	CIRCLIP, INNER (63MM).....	-----	-----		1	94520-63150	7687320

LEFT CRANKCASE COVER

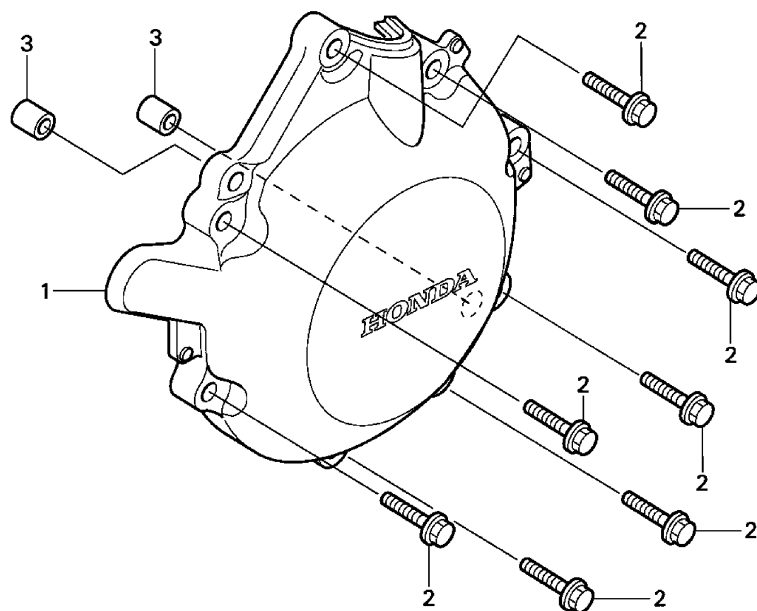

MEL3-E0800

MEL3E0800

4 =CBR1000RR'04

E-8

Engine
Serial Number

Ref	Description	From	To	AREA	QTY	Part Number	H/C
1	COVER, ALTERNATOR.....	-----	-----		1	11321-MEL-305	7680796
2	BOLT, FLANGE (6X28)	-----	-----		8	90006-GHB-680	6397509
3	PIN A, DOWEL (8X14)	-----	-----		2	94301-08140	0069310

ALTERNATOR

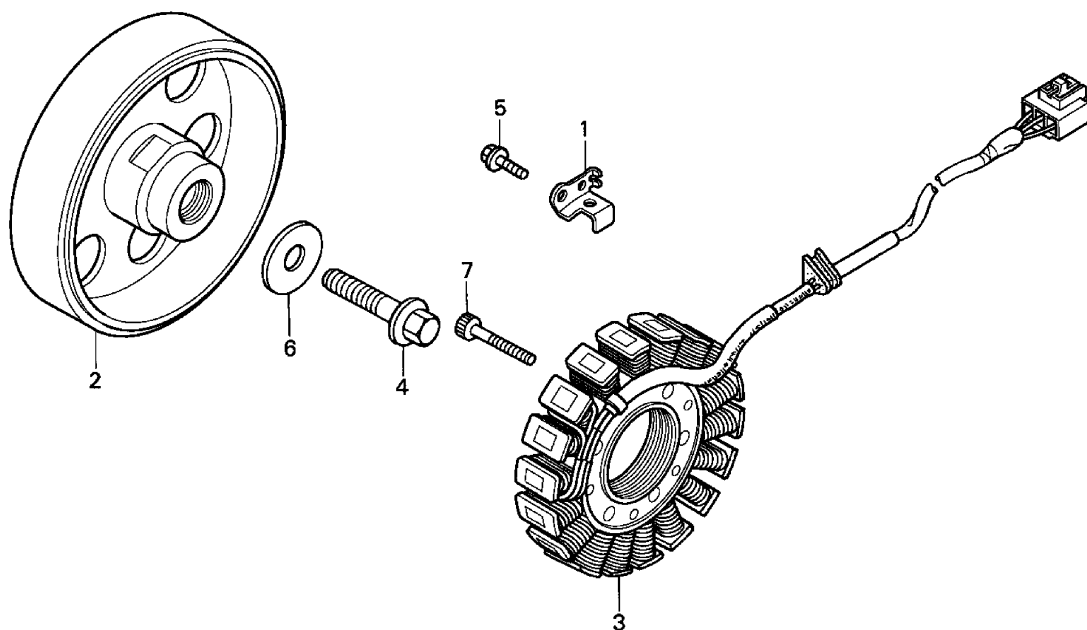

MEL3-E0900

MEL3E0900

4 =CBR1000RR'04

E-9

Engine
Serial Number

Ref	Description	From	To	AREA	QTY	Part Number	H/C
1	CLAMP, ALTERNATOR CORD	-----	-----		1	11333-MEL-000	7680812
2	FLYWHEEL	-----	-----		1	31110-MEL-003	7683345
3	STATOR.....	-----	-----		1	31120-MEL-013	7683352
4	BOLT, FLANGE (10X35)	-----	-----		1	90003-MN4-000	2544435
5	BOLT, FLANGE (6X12)	-----	-----		1	96001-06012-00	2105930
6	WASHER (10MM).....	-----	-----		1	90404-MBW-000	6092225
7	BOLT, SOCKET (6X28)	-----	-----		4	96600-06028-00	2316586

WATER PUMP

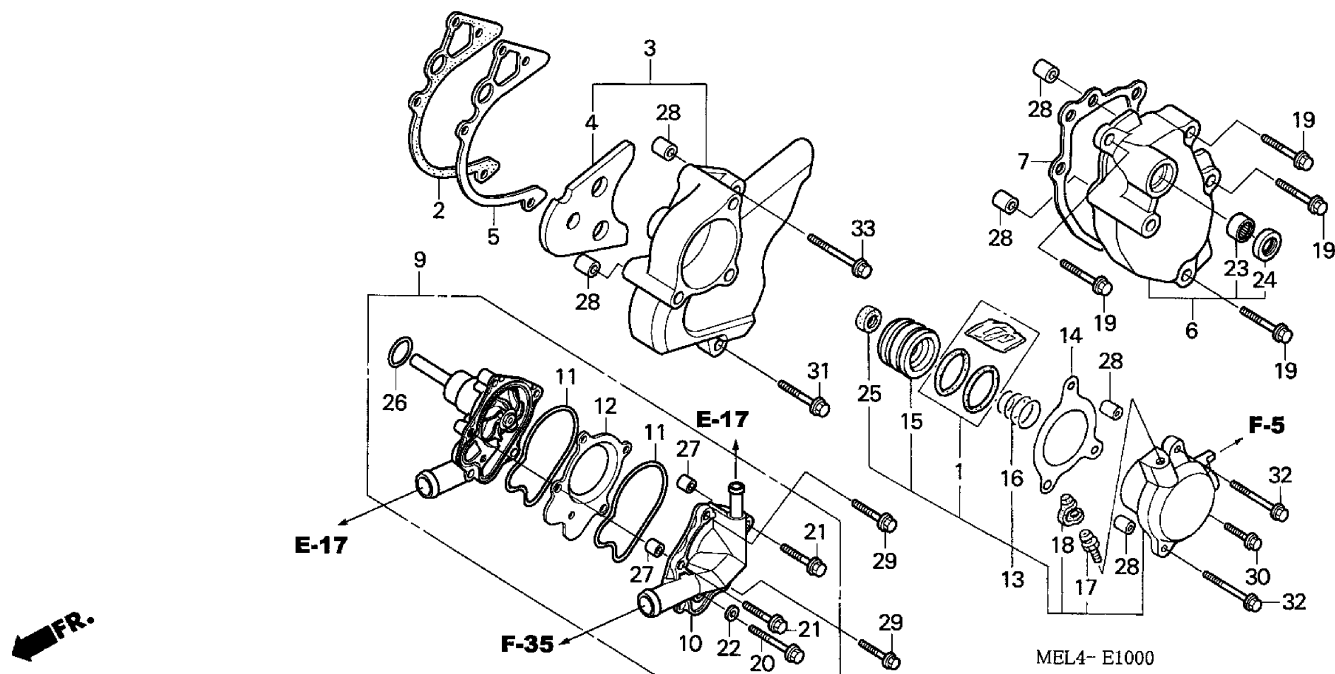

MEL4E1000

4 =CBR1000RR'04

E-10

Engine
Serial Number

Ref	Description	From	To	AREA	QTY	Part Number	H/C
1	O-RING SET	-----	-----		1	04121-MEJ-305	7680200
2	GASKET, L. RR. COVER	-----	-----		1	11343-MEL-000	7680820
3	COVER, L. RR.....	-----	-----		1	11350-MEL-000	7680838
4	RUBBER, L. COVER	-----	-----		1	11352-MEL-300	7680846
5	PLATE, DRIVE CHAIN GUIDE.....	-----	-----		1	11355-MEL-000	7680853
6	COVER, CHANGE	-----	-----		1	11370-MEL-000	7680861
7	GASKET, CHANGE COVER	-----	-----		1	11372-MEL-000	7680879
9	WATER PUMP	-----	-----		1	19200-MEL-000	7682552
10	COVER, WATER PUMP.....	-----	-----		1	19221-MEL-300	7682560
11	GASKET, WATER PUMP.....	-----	-----		2	19226-MEL-300	7682578
12	PLATE, WATER PUMP	-----	-----		1	19231-MEL-300	7682586
13	CYLINDER ASSY., CLUTCH SLAVE.....	-----	-----		1	22860-MEJ-003	7682933
14	GASKET, SLAVE CYLINDER	-----	-----		1	22862-MW7-650	3939824
15	PISTON, SLAVE CYLINDER	-----	-----		1	22863-MEJ-003	7682941
16	SPRING, SLAVE CYLINDER	-----	-----		1	22864-MEJ-003	7682958
17	SCREW, BLEEDER	-----	-----		1	22866-MF2-711	2247666
18	CAP, BLEEDER	-----	-----		1	43353-461-771	0954230
19	BOLT, FLANGE (6X28)	-----	-----		4	90006-GHB-680	6397509

WATER PUMP

4 =CBR1000RR'04

E-10

Engine
Serial Number

Ref	Description	From	To	AREA	QTY	Part Number	H/C
20	BOLT, FLANGE (6X32)	-----	-----		1	96001-06032-00	2106029
21	BOLT, FLANGE (6X25)	-----	-----		2	96001-06025-00	2105989
22	WASHER, SEALING (6.5MM)	-----	-----		1	90463-ML7-000	2408680
23	BEARING, NEEDLE	-----	-----		1	91101-121-691	1794379
24	OIL SEAL (14X22X5)	-----	-----		1	91203-KK3-830	2735249
25	OIL SEAL (8X18X5) (NISSIN)	-----	-----		1	91209-MB0-003	1243872
26	O-RING (32.95X2.62) (ARAI)	-----	-----		1	91302-MB0-013	1435114
27	PIN A, DOWEL (8X10)	-----	-----		2	94301-08100	0081711
28	PIN A, DOWEL (8X14)	-----	-----		6	94301-08140	0069310
29	BOLT, FLANGE (6X45)	-----	-----		2	95701-06045-00	2529089
	BOLT, FLANGE (6X45)	-----	-----		2	95701-06045-07	2410967
30	BOLT, FLANGE (6X20)	-----	-----		1	96001-06020-00	2529154
31	BOLT, FLANGE (6X40)	-----	-----		1	96001-06040-00	2106037
32	BOLT, FLANGE (6X65)	-----	-----		2	96001-06065-00	2545416
33	BOLT, FLANGE (6X75)	-----	-----		1	96001-06075-00	2552685

STARTING MOTOR

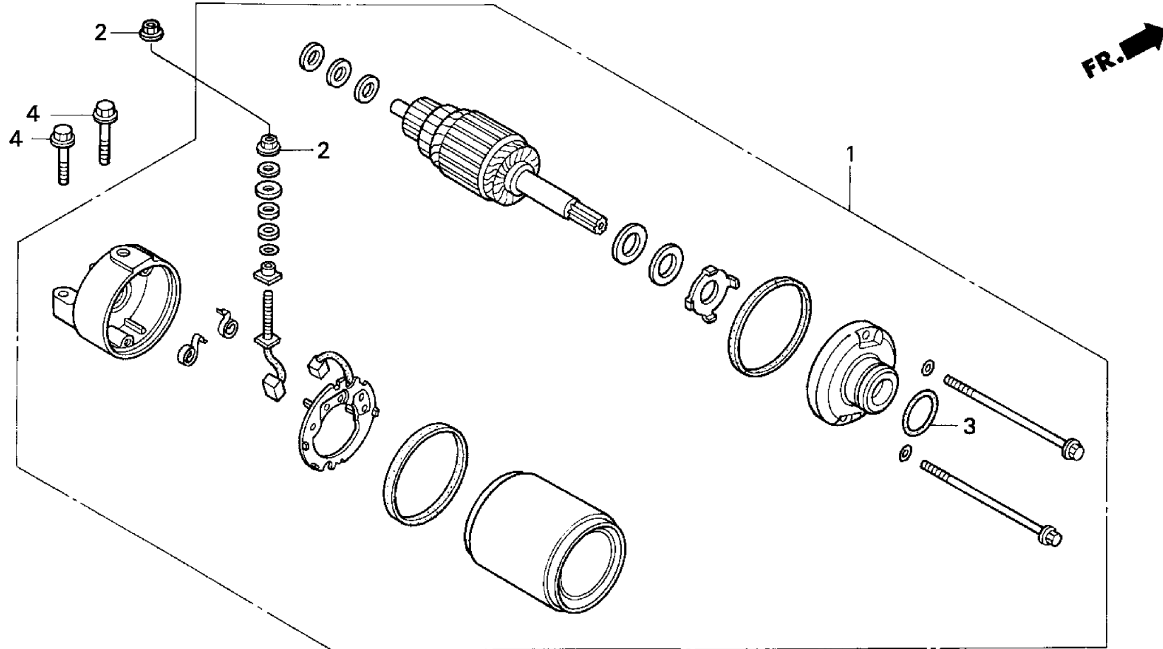

MEL3-E1100

MEL3E1100

4 =CBR1000RR'04

E-11

Engine
Serial Number

Ref	Description	From	To	AREA	QTY	Part Number	H/C
1	MOTOR ASSY., STARTER	-----	-----		1	31200-MEL-000	7683360
2	NUT-WASHER (6MM)	-----	-----		2	90071-MB0-000	1243534
3	O-RING (24.4X3.1) (ARAI)	-----	-----		1	91309-425-003	1113422
	O-RING (24.4X3.1)	-----	-----		1	91312-MG7-003	2618221
4	BOLT, FLANGE (6X25)	-----	-----		2	95801-06025-08	3169240

OIL PAN • OIL PUMP

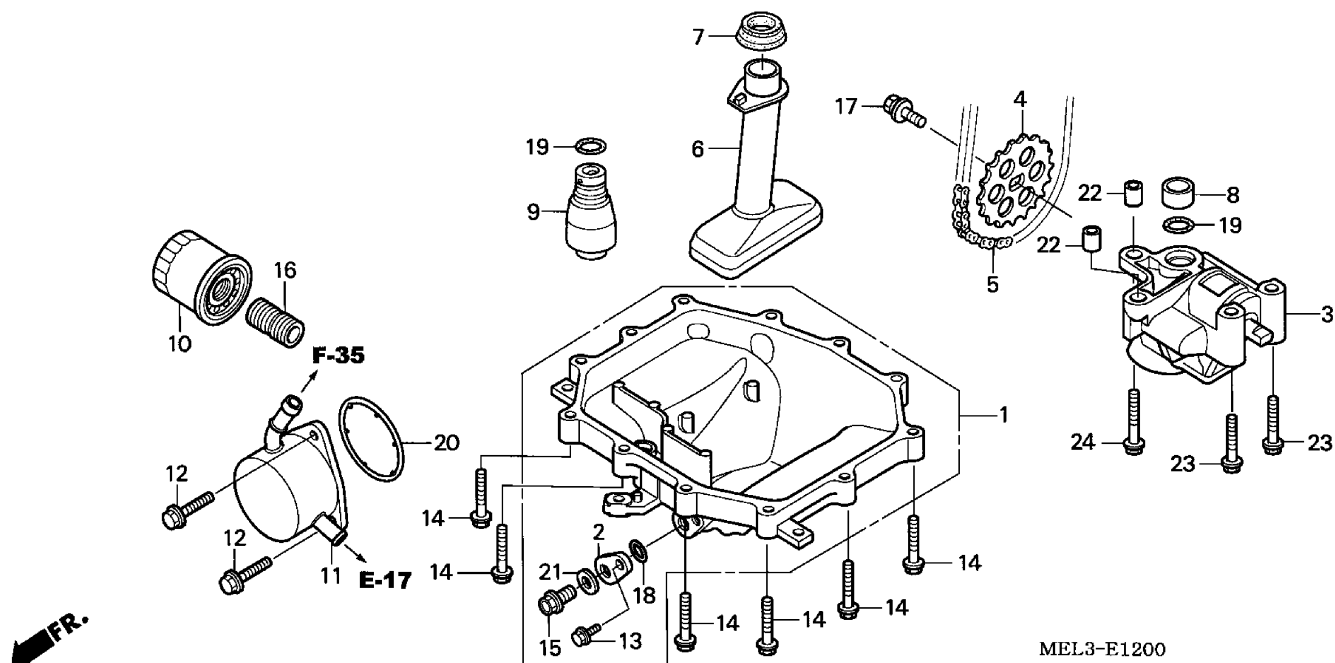

4 =CBR1000RR'04

E-12

MEL3E1200

Ref	Description	Engine Serial Number		AREA	QTY	Part Number	H/C
		From	To				
1	PAN, OIL	-----	-----		1	11210-MEL-000	7680770
2	BASE, OIL PAN DRAIN	-----	-----		1	11212-MEL-300	7680788
3	PUMP ASSY., OIL	-----	-----		1	15100-MEL-000	7681257
4	SPROCKET, OIL PUMP DRIVEN (25T).....	-----	-----		1	15134-MEL-000	7681273
5	CHAIN, OIL PUMP	-----	-----		1	15141-MEL-003	7681281
6	STRAINER, OIL	-----	-----		1	15150-MEL-000	7681299
7	GASKET, OIL STRAINER	-----	-----		1	15154-MAT-000	5212899
8	COLLAR, O-RING	-----	-----		1	15155-MEL-000	7681307
9	VALVE ASSY., RELIEF	-----	-----		1	15220-MBW-000	6080196
10	FILTER, OIL (TOYO ROKI)	-----	-----		1	15410-MCJ-003	7681315
11	COOLER, OIL.....	-----	-----		1	15700-MEL-000	7681323
12	BOLT, FLANGE (6X18) (NSHF).....	-----	-----		3	90004-GHB-640	5369285
13	BOLT, FLANGE (6X16) (NSHF).....	-----	-----		1	90006-GHB-630	6703276
14	BOLT, FLANGE (6X35)	-----	-----		12	90006-GHB-700	6497804
15	BOLT, DRAIN PLUG (12MM).....	-----	-----		1	90012-MEL-000	7686702
16	BOSS, OIL FILTER.....	-----	-----		1	90019-MB0-000	1243435
17	BOLT-WASHER (6X12)	-----	-----		1	90021-MM5-000	2551760
18	O-RING (21.9X1.8).....	-----	-----		1	91306-MEL-003	7687288

OIL PAN • OIL PUMP

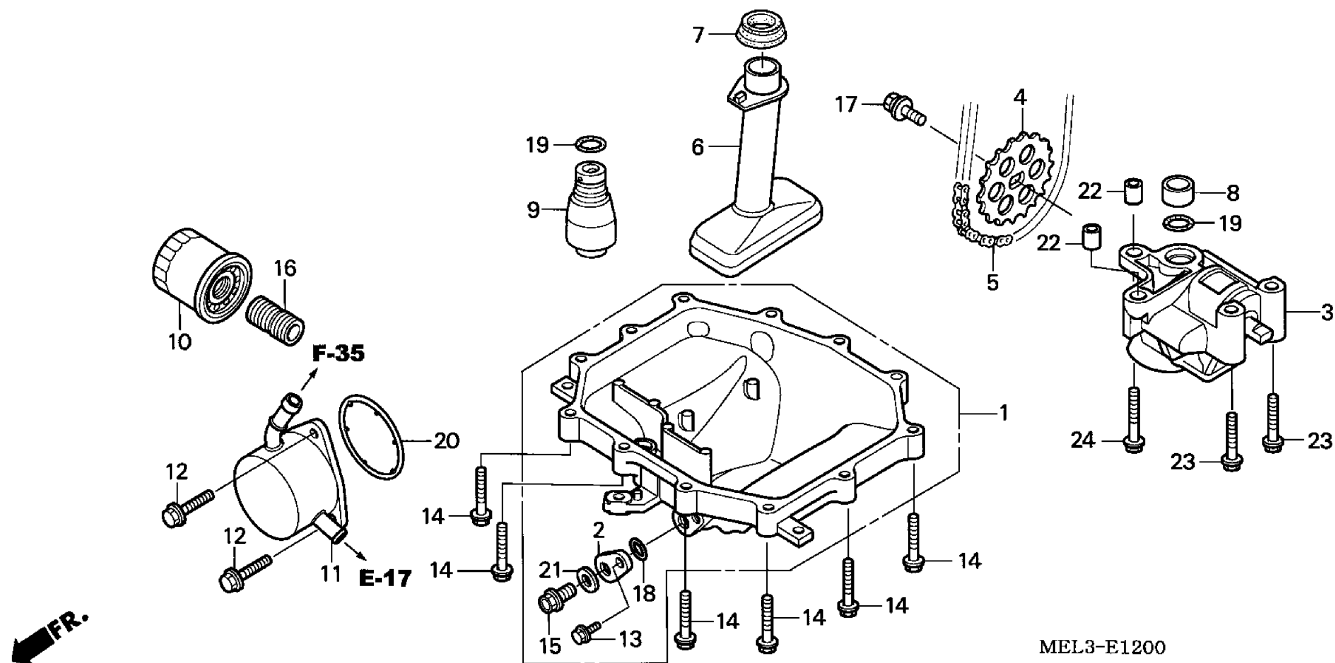

MEL3-E1200

MEL3E1200

4 =CBR1000RR'04

E-12

Engine
Serial Number

Ref	Description	From	To	AREA	QTY	Part Number	H/C
19	O-RING (14.7X2.2) (ARAI)	-----	-----		2	91313-MB0-003	1260868
	O-RING (14.8X2.2).....	-----	-----		2	91313-MG7-004	3353620
20	O-RING, OIL COOLER.....	-----	-----		1	91354-MCT-003	6962476
21	WASHER, DRAIN PLUG (12MM).....	-----	-----		1	94109-12000	0171868
22	PIN A, DOWEL (8X14)	-----	-----		2	94301-08140	0069310
23	BOLT, FLANGE (6X40)	-----	-----		2	95701-06040-00	2410942
24	BOLT, FLANGE (6X50)	-----	-----		1	95701-06050-00	2410975

CRANKCASE

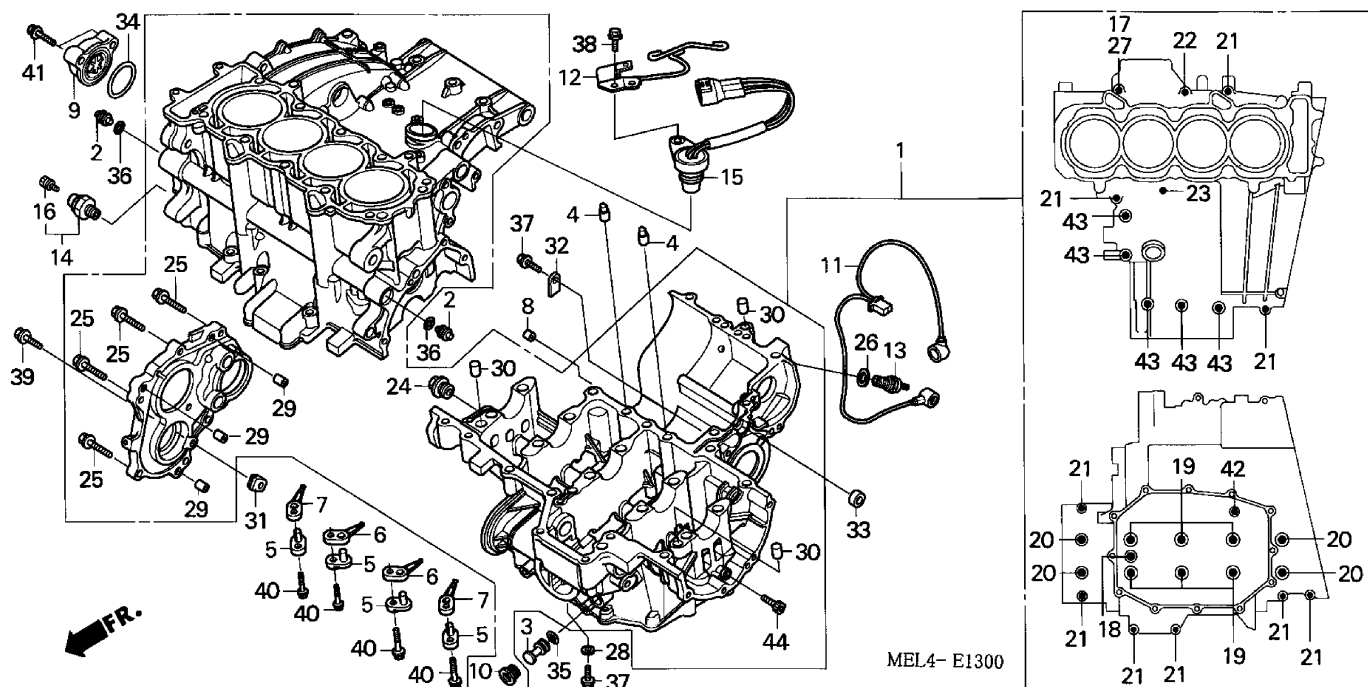

MEL4E1300

4 =CBR1000RR'04

E-13

Engine
Serial Number

Ref	Description	From	To	AREA	QTY	Part Number	H/C
1	CRANKCASE SET	-----	-----		1	11000-MEL-000	7680697
2	PLUG, SEALING	-----	-----		2	11103-MEL-000	7680705
3	PLUG, OIL COOLER	-----	-----		1	11104-MEL-000	7680713
4	ORIFICE (1.6MM).....	-----	-----		2	11105-MEL-000	7680721
5	BUSH, ORIFICE	-----	-----		4	11145-MEL-000	7680739
6	ORIFICE A (#100)	-----	-----		2	11146-MEL-000	7680747
7	ORIFICE B (#100)	-----	-----		2	11147-MEL-000	7680754
8	ORIFICE (1.4MM).....	-----	-----		1	11206-MEL-000	7680762
9	FINDER, OIL LEVEL	-----	-----		1	11360-MEE-000	7400328
10	BOLT, SEALING (20MM)	-----	-----		1	12208-PR3-000	3539186
11	SUB-HARNESS, ENGINE	-----	-----		1	32101-MEL-000	7683493
12	BRACKET, CONNECTOR	-----	-----		1	32120-MEL-010	7683550
13	SWITCH ASSY., NEUTRAL (TOYO)	-----	-----		1	35600-HA0-003	2666436
14	SWITCH ASSY., OIL PRESSURE (DENSO)	-----	-----		1	37240-P13-013	4641478
15	SENSOR ASSY., SPEED	-----	-----		1	37700-MEL-000	7683980
16	BOLT-WASHER (4X8)	-----	-----		1	90002-PA6-003	1169275
17	BOLT, SPECIAL (7X42.5)	-----	-----		1	90004-MEL-000	7686678

CRANKCASE

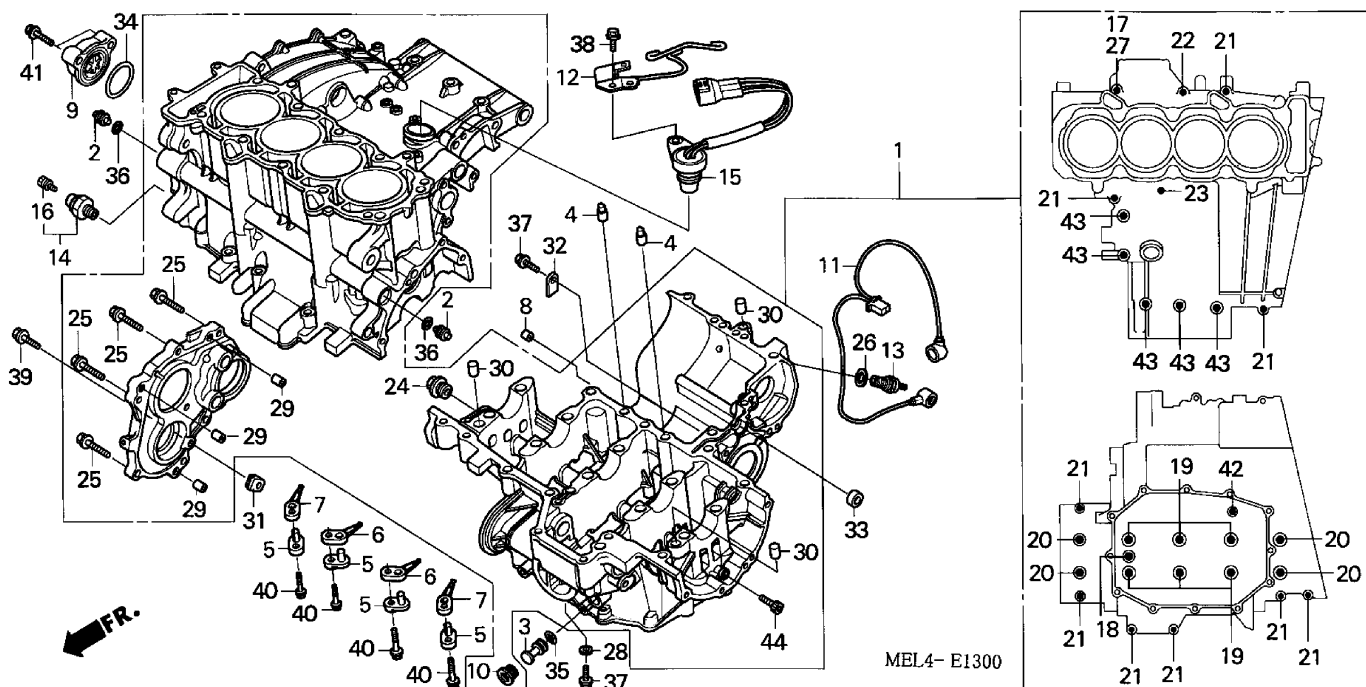

MEL4E1300

4 =CBR1000RR'04

E-13

Engine
Serial Number

Ref	Description	From	To	AREA	QTY	Part Number	H/C
18	BOLT, SOCKET (10MM)	-----	-----		1	90005-MAZ-000	6397491
19	BOLT, FLANGE (9X105)	-----	-----		6	90015-MEL-003	7686710
20	BOLT, FLANGE (9X125)	-----	-----		4	90016-MEL-003	7686728
21	BOLT, FLANGE (7X40)	-----	-----		9	90017-MAT-000	5216015
22	BOLT, FLANGE (7X60)	-----	-----		1	90017-MEL-000	7686736
23	BOLT, FLANGE (7X80)	-----	-----		1	90018-MEL-000	7686744
24	BOLT, SEALING (22MM)	-----	-----		1	90048-MEL-000	7686751
25	BOLT, FLANGE (8X30)	-----	-----		6	90133-MEL-000	7686967
26	WASHER, NEUTRAL	-----	-----		1	90443-MJ6-000	2544856
27	WASHER, SEALING (7MM)	-----	-----		1	90447-KE1-000	1662956
28	WASHER, SEALING (6.5MM)	-----	-----		1	90463-ML7-000	2408680
29	DOWEL PIN (8X14)	-----	-----		3	90701-MEL-000	7687130
30	PIN, DOWEL (10X16)	-----	-----		3	90701-MV9-670	3906971
31	PLATE A, BEARING SETTING	-----	-----		1	91011-MEL-000	7687189
32	PLATE B, BEARING SETTING	-----	-----		1	91012-MEL-000	7687197
33	OIL SEAL (8X16X7)	-----	-----		1	91202-MEL-003	7687254
34	O-RING (32X1.7)	-----	-----		1	91301-MEE-003	7405756
35	O-RING (11.8X2.4)	-----	-----		1	91302-ZE9-000	2280014

CRANKCASE

4 =CBR1000RR'04

E-13

Engine
Serial Number

Ref	Description	From	To	AREA	QTY	Part Number	H/C
35	O-RING (11.8X2.4).....	-----	-----		1	91302-ZE9-003	2461705
	O-RING (11.8X2.4).....	-----	-----		1	91320-MJ6-003	2023935
36	O-RING (13.8X2.5).....	-----	-----		2	91303-377-000	0499525
37	BOLT, FLANGE (6X14)	-----	-----		2	95701-06014-00	2410884
38	BOLT, FLANGE (6X18)	-----	-----		1	95700-06018-00	0481184
	BOLT, FLANGE (6X18)	-----	-----		1	95701-06018-00	2410900
39	BOLT, FLANGE (6X20)	-----	-----		1	95701-06020-00	2105815
40	BOLT, FLANGE (6X25)	-----	-----		4	95701-06025-00	2105831
41	BOLT, FLANGE (6X28)	-----	-----		2	95701-06028-00	2105849
42	BOLT, FLANGE (8X40)	-----	-----		1	95701-08040-00	2298404
43	BOLT, FLANGE (8X55)	-----	-----		5	95701-08055-00	2774438
44	BOLT, SOCKET (8X12)	-----	-----		1	96600-08012-00	7687361

CRANKSHAFT • PISTON

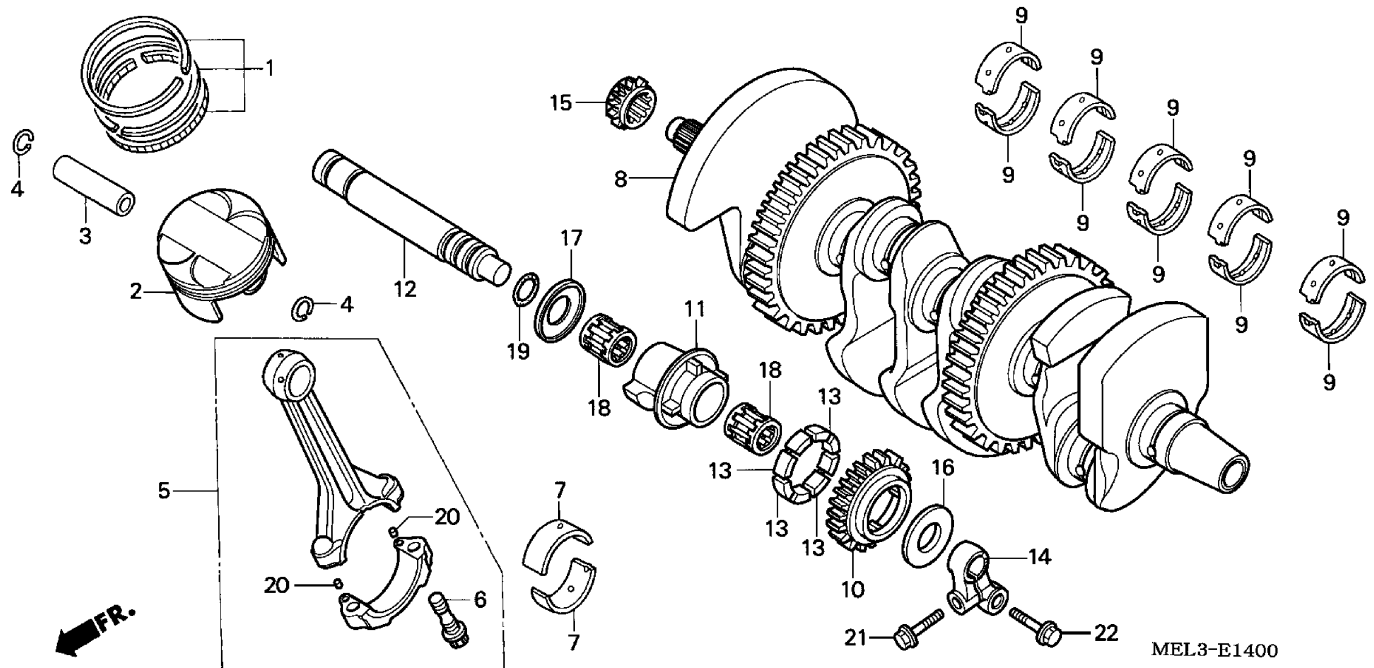

MEL3-E1400

MEL3E1400

4 =CBR1000RR'04

E-14

Engine
Serial Number

Ref	Description	From	To	AREA	QTY	Part Number	H/C
1	RING SET, PISTON (STD).....	-----	-----		4	13031-MEL-000	7680945
	RING SET, PISTON (OS 0.25).....	-----	-----		(4)	13041-MEL-000	7680952
2	PISTON (STD)	-----	-----		4	13101-MEL-000	7680960
	PISTON (OS 0.25)	-----	-----		(4)	13103-MEL-000	7680978
3	PIN, PISTON	-----	-----		4	13111-MEL-000	7680986
4	CLIP, PISTON PIN (17MM)	-----	-----		8	13112-MEL-000	7680994
5	ROD ASSY., CONNECTING	-----	-----		4	13210-MEL-000	7681000
6	BOLT, CONNECTING ROD	-----	-----		8	13213-MEL-003	7681018
7	BEARING A, CONNECTING ROD (BLUE)	-----	-----		8	13214-MEL-003	7681026
	BEARING B, CONNECTING ROD (BLACK)	-----	-----		8	13215-MEL-003	7681034
	BEARING C, CONNECTING ROD (BROWN)	-----	-----		8	13216-MEL-003	7681042
	BEARING D, CONNECTING ROD (GREEN)	-----	-----		8	13217-MEL-003	7681059
	BEARING E, CONNECTING ROD (YELLOW)	-----	-----		8	13218-MEL-003	7681067
8	CRANKSHAFT	-----	-----		1	13310-MEL-010	7681075
9	BEARING B, CRANKSHAFT (BROWN).....	-----	-----		10	13314-MEL-003	7681083
	BEARING C, CRANKSHAFT (GREEN)	-----	-----		10	13315-MEL-003	7681091

CRANKSHAFT • PISTON

4 =CBR1000RR'04

E-14

Engine
Serial Number

Ref	Description	From	To	AREA	QTY	Part Number	H/C
9	BEARING D, CRANKSHAFT (YELLOW)	-----	-----		10	13316-MEL-003	7681109
	BEARING E, CRANKSHAFT (PINK)	-----	-----		10	13317-MEL-003	7681117
	BEARING F, CRANKSHAFT (RED)	-----	-----		10	13318-MEL-003	7681125
10	GEAR, BALANCER (26T)	-----	-----		1	13421-MEL-000	7681133
11	WEIGHT, BALANCER	-----	-----		1	13430-MEL-000	7681141
12	SHAFT, BALANCER	-----	-----		1	13431-MEL-000	7681158
13	RUBBER, DAMPER	-----	-----		4	13435-MAT-000	5212600
14	HOLDER, BALANCER SHAFT	-----	-----		1	13436-MM5-000	2547024
15	SPROCKET, TIMING (17T)	-----	-----		1	14312-MEL-000	7681182
16	WASHER A, BALANCER SIDE	-----	-----		1	90457-MAT-000	5216254
17	WASHER B, BALANCER SIDE	-----	-----		1	90458-MAT-000	5216262
18	BEARING B, NEEDLE (18X27X23.8) (BLUE)	-----	-----		2	91015-MEL-003	7687205
	BEARING C, NEEDLE (18X27X23.8) (WHITE)	-----	-----		2	91016-MEL-003	7687213
	BEARING D, NEEDLE (18X27X23.8) (GREEN)	-----	-----		2	91017-MEL-003	7687221
19	O-RING (15X2.5)	-----	-----		1	91302-377-000	0386995
20	PIN C, DOWEL (4X6.5)	-----	-----		8	94303-04065	0417923
21	BOLT, FLANGE (6X18)	-----	-----		1	95700-06018-00	0481184
	BOLT, FLANGE (6X18)	-----	-----		1	95701-06018-00	2410900
22	BOLT, FLANGE (8X25)	-----	-----		1	95701-08025-00	2545325

TRANSMISSION

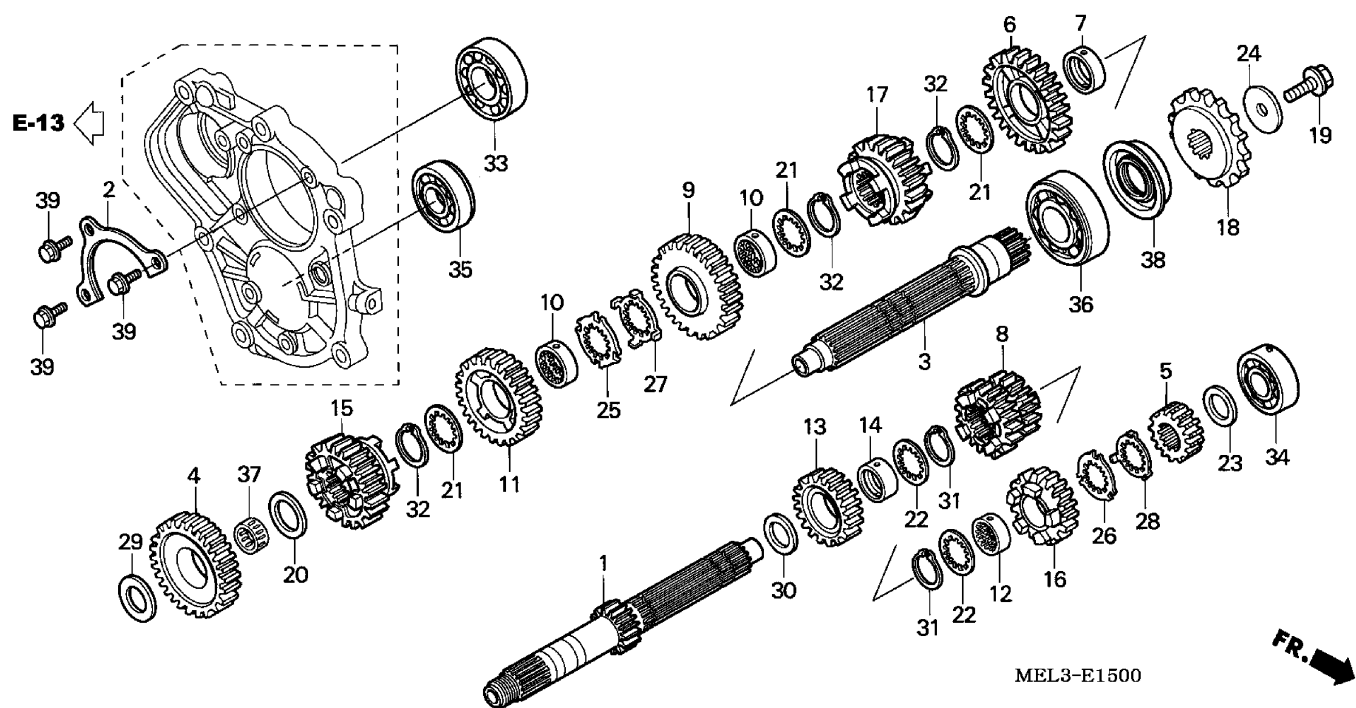

MEL3E1500

4 =CBR1000RR'04

E-15

Engine
Serial Number

Ref	Description	From	To	AREA	QTY	Part Number	H/C
1	MAINSHAFT (13T)	-----	-----		1	23211-MEL-000	7682990
2	PLATE, BEARING SETTING	-----	-----		1	23212-MEL-000	7683006
3	COUNTERSHAFT	-----	-----		1	23220-MEL-000	7683014
4	GEAR, COUNTERSHAFT FIRST (33T)	-----	-----		1	23421-MEL-000	7683022
5	GEAR, MAINSHAFT SECOND (17T)	-----	-----		1	23431-MEL-000	7683048
6	GEAR, COUNTERSHAFT SECOND (33T)	-----	-----		1	23441-MEL-000	7683055
7	COLLAR (30X9.5)	-----	-----		1	23442-MCJ-000	6394803
8	GEAR, MAINSHAFT THIRD & FOURTH (19T/21T)	-----	-----		1	23451-MEL-000	7683071
9	GEAR, COUNTERSHAFT THIRD (30T)	-----	-----		1	23461-MEL-000	7683089
10	COLLAR, SPLINE (30X11)	-----	-----		2	23462-MAT-000	5213897
11	GEAR, COUNTERSHAFT FOURTH (29T)	-----	-----		1	23481-MEL-000	7683097
12	COLLAR, SPLINE (28X16)	-----	-----		1	23482-MCJ-000	6394852
13	GEAR, MAINSHAFT FIFTH (20T)	-----	-----		1	23491-MEL-000	7683105
14	COLLAR (28X13)	-----	-----		1	23495-MM5-000	2548907
15	GEAR, COUNTERSHAFT FIFTH (25T)	-----	-----		1	23501-MEL-000	7683113
16	GEAR, MAINSHAFT SIXTH (25T)	-----	-----		1	23511-MEL-000	7683121
17	GEAR, COUNTERSHAFT SIXTH (29T)	-----	-----		1	23521-MEL-000	7683139

TRANSMISSION

4 =CBR1000RR'04

E-15

Engine
Serial Number

Ref	Description	From	To	AREA	QTY	Part Number	H/C
18	SPROCKET, DRIVE (16T)	-----	-----		1	23801-MCJ-750	6999924
19	BOLT, SPECIAL (10MM)	-----	-----		1	90037-422-003	1053032
20	WASHER, THRUST (24MM)	-----	-----		1	90402-HA5-000	2023687
21	WASHER, SPLINE (30X36X1.5)	-----	-----		3	90452-MAT-000	5216247
22	WASHER, SPLINE (28X34X1.5)	-----	-----		2	90452-MR7-000	3141686
23	WASHER, THRUST (28MM)	-----	-----		1	90458-729-920	2458610
24	WASHER (10.2MM)	-----	-----		1	90459-438-000	0814046
25	WASHER, SPLINE (30MM)	-----	-----		1	90463-MAT-000	5216270
26	WASHER, SPLINE (28MM)	-----	-----		1	90463-MCJ-000	6397897
27	WASHER, LOCK (30MM).....	-----	-----		1	90464-MAT-000	5216288
28	WASHER, LOCK (28MM).....	-----	-----		1	90464-MCJ-000	6397905
29	SHIM J, FINAL REDUCTION THIRD GEAR (2.0MM)	-----	-----		1	90469-759-000	3791894
30	WASHER, THRUST (20MM)	-----	-----		1	90554-MEL-000	7687106
31	CIRCLIP (28MM)	-----	-----		2	90602-MM5-000	2552024
	CIRCLIP (28MM)	-----	-----		2	90603-MN4-000	2545002
32	CIRCLIP (30MM)	-----	-----		3	90604-MM5-000	2552032
33	BEARING, RADIAL BALL (28X62X16).....	-----	-----		1	91001-MEL-003	7687148
34	BEARING, SPECIAL (20X47X15.5).....	-----	-----		1	91002-MEL-003	7687155
35	BEARING, SPECIAL (20X52X15)	-----	-----		1	91003-MEL-003	7687163
36	BEARING, SPECIAL BALL (35X72X17)	-----	-----		1	91004-MEL-003	7687171
37	BEARING, NEEDLE (24X28X10).....	-----	-----		1	91026-MEL-003	7687239
38	OIL SEAL (34.8X53X8).....	-----	-----		1	91201-MEL-003	7687247
39	BOLT, FLANGE (6X12)	-----	-----		3	95701-06012-00	2105799

GEARSHIFT DRUM

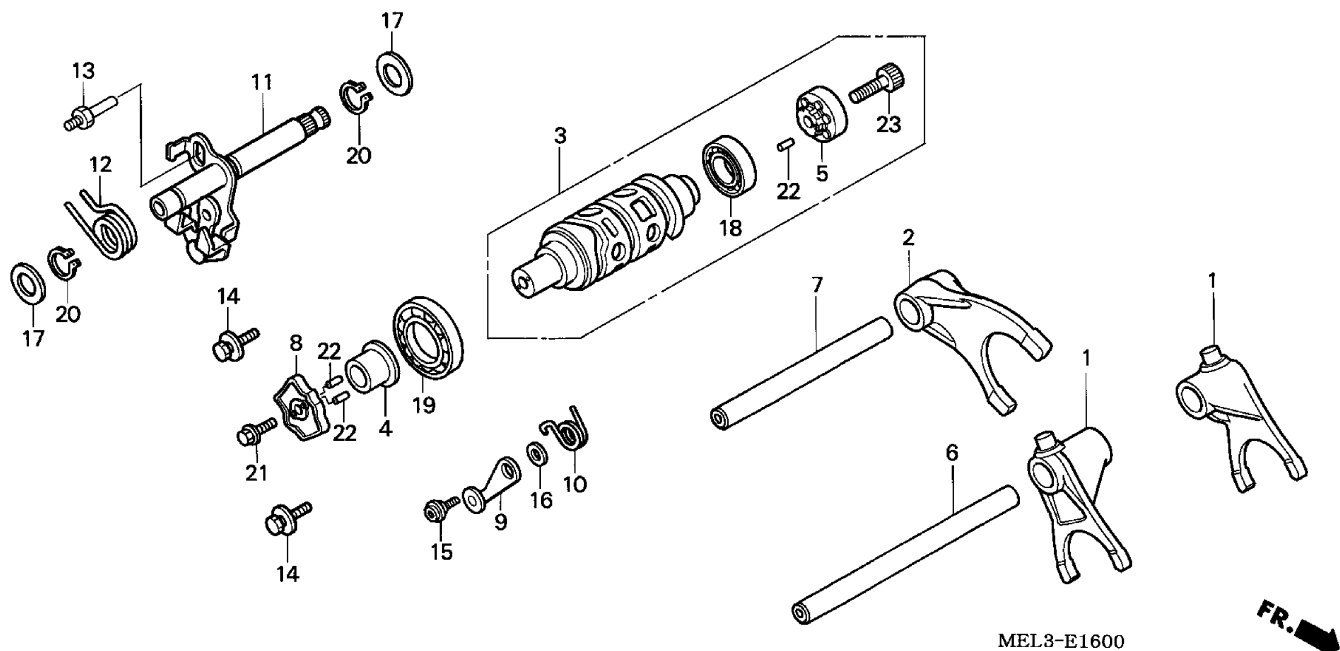

MEL3E1600

4 =CBR1000RR'04

E-16

Engine
Serial Number

Ref	Description	From	To	AREA	QTY	Part Number	H/C
1	FORK, GEARSHIFT	-----	-----		2	24211-MEL-000	7683147
2	FORK, CENTER GEARSHIFT	-----	-----		1	24212-MEL-000	7683154
3	DRUM, GEARSHIFT	-----	-----		1	24310-MEL-000	7683162
4	COLLAR, SHIFT DRUM	-----	-----		1	24314-MEL-000	7683170
5	CENTER, SHIFT DRUM	-----	-----		1	24315-MEL-300	7683188
6	SHAFT A, GEARSHIFT FORK	-----	-----		1	24321-MEL-000	7683196
7	SHAFT B, GEARSHIFT FORK	-----	-----		1	24322-MEL-000	7683204
8	PLATE, GEARSHIFT DRUM STOPPER	-----	-----		1	24411-MEL-003	7683212
9	STOPPER, GEARSHIFT DRUM	-----	-----		1	24430-KK0-000	1594191
10	SPRING, GEARSHIFT DRUM STOPPER ..	-----	-----		1	24435-MEL-000	7683220
11	SPINDLE, GEARSHIFT	-----	-----		1	24610-MEL-000	7683238
12	SPRING, SHIFT RETURN	-----	-----		1	24651-MBB-000	5363288
13	PIN, SHIFT RETURN SPRING	-----	-----		1	24652-035-000	0070698
14	BOLT-WASHER (6X12)	-----	-----		2	90021-MM5-000	2551760
15	PIVOT, SHIFT DRUM STOPPER ARM	-----	-----		1	90022-MY5-600	4517686
16	WASHER, DRUM STOPPER	-----	-----		1	90417-360-000	0341099
17	WASHER (14MM)	-----	-----		2	90451-155-000	1032143
18	BEARING, RADIAL BALL (6804) (KOYO) ..	-----	-----		1	91002-MG8-003	2027175

GEARSHIFT DRUM

4 =CBR1000RR'04

E-16

Engine
Serial Number

Ref	Description	From	To	AREA	QTY	Part Number	H/C
19	BEARING, BALL (16005) (NTN CORP.)	-----	-----		1	91008-374-003	0362855
20	CIRCLIP (OUTER) (14MM)	-----	-----		2	94510-14000	0213389
21	BOLT, FLANGE (6X16)	-----	-----		1	95701-06016-00	2410892
22	ROLLER (3X8)	-----	-----		3	96220-30080	1418458
23	BOLT, SOCKET (8X20)	-----	-----		1	96600-08020-10	4046967

THERMOSTAT

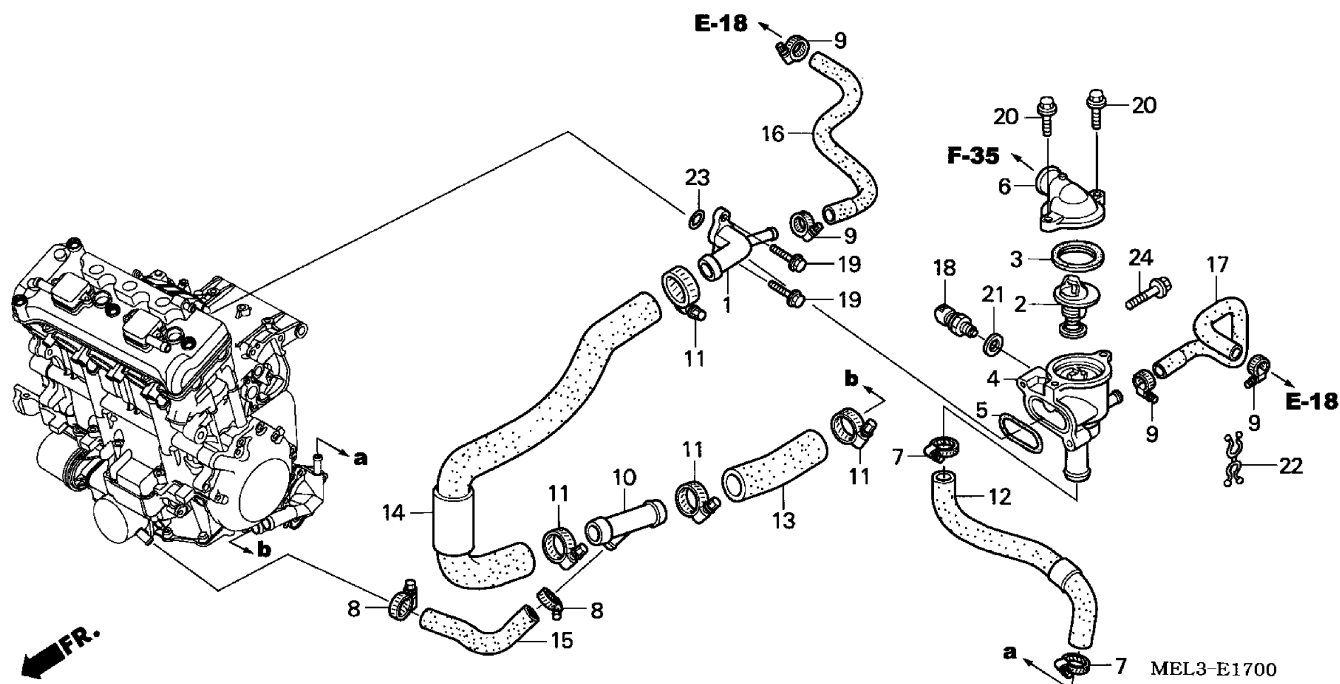

MEL3E1700

4 =CBR1000RR'04

E-17

Engine
Serial Number

Ref	Description	From	To	AREA	QTY	Part Number	H/C
1	JOINT, WATER	-----	-----		1	19060-MEL-000	7682479
2	THERMOSTAT ASSY.	-----	-----		1	19300-MCJ-003	7682594
3	RUBBER, THERMOSTAT	-----	-----		1	19305-KV3-010	6082267
4	CASE, THERMOSTAT	-----	-----		1	19311-MCJ-305	6441794
5	GASKET, THERMOSTAT CASE	-----	-----		1	19312-MBW-000	6082283
6	COVER, THERMOSTAT	-----	-----		1	19315-MEL-000	7682602
7	CLAMP, WATER HOSE (25MM)	-----	-----		2	19504-KY1-003	3173895
8	CLAMP, WATER HOSE (A)	-----	-----		2	19505-KS6-700	2462182
9	CLAMP, RADIATOR HOSE	-----	-----		4	19507-MAT-000	5319520
10	JOINT, HOSE THREE-WAY.....	-----	-----		1	19507-MEE-000	7401888
11	CLAMP, HOSE (30-37).....	-----	-----		4	19516-GAG-003	3822319
12	HOSE, BYPASS	-----	-----		1	19523-MEL-000	7682677
13	HOSE A, CYLINDER BLOCK.....	-----	-----		1	19524-MEL-000	7682685
14	HOSE B, CYLINDER BLOCK.....	-----	-----		1	19525-MEL-000	7682693
15	HOSE E, CYLINDER BLOCK.....	-----	-----		1	19526-MEL-000	7682701
16	HOSE C, WATER.....	-----	-----		1	19527-MEL-000	7682719
17	HOSE D, WATER.....	-----	-----		1	19528-MEL-000	7682727
18	SENSOR ASSY., WATER TEMPERATURE	-----	-----		1	37870-MBG-003	5774591

THERMOSTAT

4 =CBR1000RR'04

E-17

Engine
Serial Number

Ref	Description	From	To	AREA	QTY	Part Number	H/C
19	BOLT, FLANGE (6X20)	-----	-----		2	90010-GHB-650	6982771
20	BOLT, FLANGE (6X23)	-----	-----		2	90018-ZE1-000	1725050
21	WASHER, SPECIAL (12MM)	-----	-----		1	90454-MC7-000	1210848
22	CLIP, WIRE HARNESS	-----	-----		1	90658-SA0-003	1391663
23	O-RING (24.5X2)	-----	-----		1	91302-MEL-003	7687270
24	BOLT, FLANGE (6X35)	-----	-----		2	95701-06035-00	2105864

THROTTLE BODY (ASSY.)

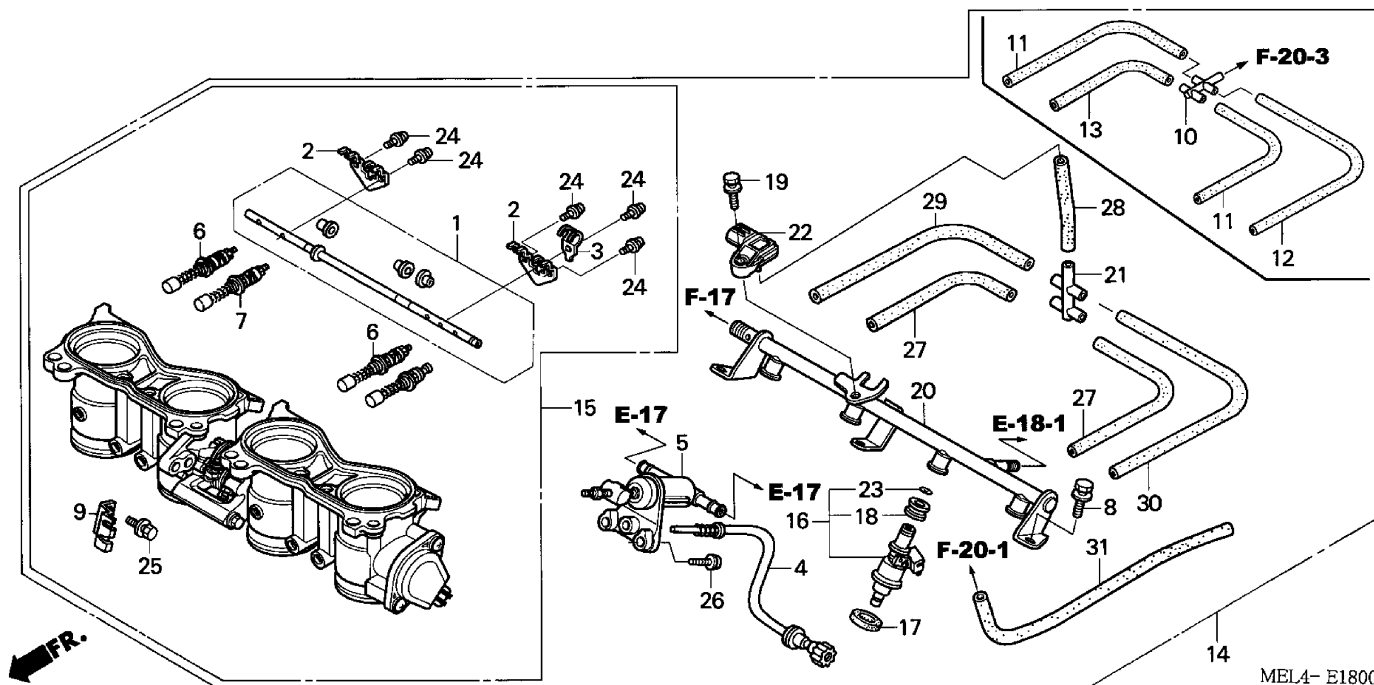

4 =CBR1000RR'04

E-18

Engine
Serial Number

Ref	Description	From	To	AREA	QTY	Part Number	H/C
1	SHAFT SET, STARTER.....	-----	-----		1	16017-MEL-003	7681331
2	LEVER, STARTER.....	-----	-----		2	16018-MEE-003	7400906
3	LEVER SET B, STARTER	-----	-----		1	16019-MCJ-003	6393607
4	SCREW SET, STOP.....	-----	-----		1	16029-MEL-013	7681349
5	WAX ASSY.	-----	-----		1	16044-MCW-003	6979835
6	VALVE SET, STARTER	-----	-----		2	16046-MEE-003	7400922
7	VALVE SET, STARTER	-----	-----		1	16046-MEL-003	7681356
8	BOLT, FLANGE (6X12)	-----	-----		3	16080-MCJ-003	6393656
9	STAY, WIRE.....	-----	-----		1	16169-MEL-013	7681364
10	JOINT (T)	-----	-----	AC	1	16180-ME5-761	1669258
11	TUBE	-----	-----	AC	2	16196-MBW-L11	6647523
12	TUBE	-----	-----	AC	1	16197-MBW-L11	6647531
13	TUBE	-----	-----	AC	1	16199-MCW-L01	7007990
14	BODY ASSY., THROTTLE (GQA0C A)	-----	-----	A	1	16400-MEL-671	7681398
	BODY ASSY., THROTTLE (GQA0B A)	-----	-----	AC	1	16400-MEL-771	7681406
15	BODY ASSY., THROTTLE.....	-----	-----	A	1	16401-MEL-671	7681414
	BODY ASSY., THROTTLE.....	-----	-----	AC	1	16401-MEL-771	7681422
16	INJECTOR ASSY., FUEL.....	-----	-----		4	16450-MEL-003	7681430

THROTTLE BODY (ASSY.)

4 =CBR1000RR'04		E-18				
		Engine Serial Number				
Ref	Description	From	To	AREA	QTY	Part Number H/C
17	SEAL RING, INJECTOR.....	-----	-----		4	16472-MCW-000 6979942
18	CUSHION RING, INJECTOR.....	-----	-----		4	16473-P7A-004 6341697
19	BOLT-WASHER (6X18)	-----	-----		1	16542-MEL-003 7681471
20	PIPE, FUEL	-----	-----		1	16610-MEL-003 7681489
21	JOINT (5WAY)	-----	-----		1	17201-MCJ-003 6393813
22	SENSOR ASSY., MAP	-----	-----		1	37830-MEL-003 7683998
23	O-RING.....	-----	-----		4	91301-P7A-004 6353262
24	SCREW-WASHER (3X8)	-----	-----		5	93892-03008-10 6398101
25	SCREW-WASHER (5X12)	-----	-----		2	93892-05012-00 0691808
	SCREW-WASHER (5X12)	-----	-----		2	93892-05012-10 1545037
26	SCREW-WASHER (6X20)	-----	-----		2	93892-06020-00 0723817
	SCREW-WASHER (6X20)	-----	-----		2	93892-06020-10 0856419
27	BULK HOSE, VACUUM (3.5X1000) (3.5X50)	-----	-----		2	95005-35001-20M 5137153
28	BULK HOSE, VACUUM (3.5X1000) (3.5X60)	-----	-----		1	95005-35001-20M 5137153
29	BULK HOSE, VACUUM (3.5X1000) (3.5X130)	-----	-----		1	95005-35001-20M 5137153
30	BULK HOSE, VACUUM (3.5X1000) (3.5X150)	-----	-----		1	95005-35001-20M 5137153
31	BULK HOSE, VACUUM (3.5X1000) (3.5X540)	-----	-----		1	95005-35001-20M 5137153

THROTTLE BODY (INJECTION)

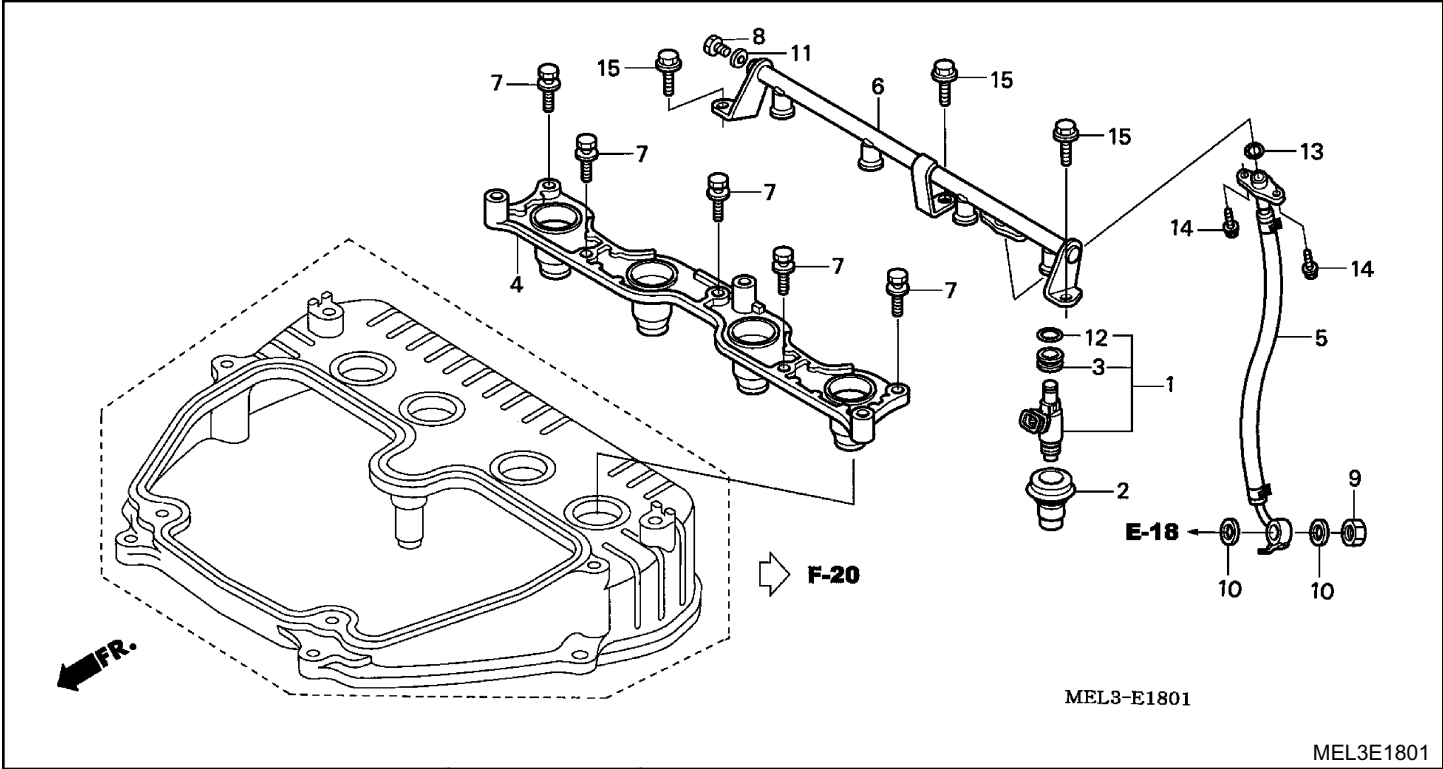

MEL3E1801

4 =CBR1000RR'04		E-18-1				
		Engine Serial Number				
Ref	Description	From	To	AREA	QTY	Part Number H/C
1	INJECTOR ASSY., FUEL	-----	-----		4	16450-MEL-003 7681430
2	SEAL RING, INJECTOR.....	-----	-----		4	16472-MEL-000 7681448
3	CUSHION RING, INJECTOR	-----	-----		4	16473-P7A-004 6341697
4	BODY, INJECTOR	-----	-----		1	16510-MEL-000 7681455
5	HOSE B, FUEL FEED	-----	-----		1	16527-MEL-004 7681463
6	PIPE, FUEL FEED	-----	-----		1	16620-MEL-000 7681497
7	BOLT, FLANGE (5X14)	-----	-----		5	90003-MEL-000 7686660
8	BOLT, SEALING (6MM)	-----	-----		1	90009-PP4-E01 3897873
9	NUT A, SEALING (12MM)	-----	-----		1	90201-PD1-000 1868967
10	WASHER, SEALING (12MM).....	-----	-----		2	90428-PD6-003 2128429
11	WASHER, SEALING (6MM).....	-----	-----		1	90430-PD6-003 2128437
12	O-RING.....	-----	-----		4	91301-P7A-004 6353262
13	O-RING (7.8X1.9).....	-----	-----		1	91302-MCA-000 6622427
14	BOLT, FLANGE (6X8)	-----	-----		2	96001-06008-00 4066486
15	BOLT, FLANGE (6X12)	-----	-----		3	96001-06012-00 2105930

FRAME SECTION

Chapter Table of Contents

Page Title	Grid	Page
HEADLIGHT	1-E1	2-2
SPEEDOMETER.....	1-E1	2-3
SWITCH • CABLE	1-E2	2-4
FR. BRAKE MASTER CYLINDER	1-E2	2-5
CLUTCH MASTER CYLINDER	1-E4	2-8
HANDLEBAR • TOP BRIDGE	1-E5	2-10
STEERING DAMPER	1-E6	2-12
STEERING STEM	1-E6	2-13
FRONT FENDER	1-E7	2-14
FRONT FORK	1-E7	2-15
FRONT BRAKE CALIPER	1-E8	2-17
FRONT WHEEL	1-E9	2-18
REAR BRAKE MASTER CYLINDER	1-E9	2-19
REAR BRAKE CALIPER	1-E10	2-21
REAR WHEEL	1-E11	2-22
TOP SHELTER	1-E12	2-24
FUEL TANK • FUEL PUMP	1-E13	2-26
SEAT	1-E14	2-28
SEAT COWL	1-E14	2-29
AIR CLEANER	1-E15	2-31
AIR INTAKE DUCT • SOLENOID VALVE	1-E16	2-33
AIR INJECTION CONTROL VALVE	1-F1	2-35
CANISTER(AC)	1-F2	2-36
MUFFLER	1-F2	2-37
PEDAL	1-F4	2-40
STEP	1-F5	2-42
STAND	1-F6	2-44
SWINGARM	1-F6	2-45
RR SHOCK ABSORBER	1-F7	2-47
REAR FENDER	1-F8	2-49
FR/RR TURN SIGNAL	1-F10	2-52
TAILLIGHT	1-F10	2-53
BATTERY	1-F11	2-54
SERVO MOTOR	1-F11	2-55
WIRE HARNESS	1-F12	2-57
FRAME	1-F13	2-59
TOOLS	1-F15	2-62
RADIATOR	1-F16	2-64
UPPER COWL	1-G1	2-66
MIDDLE COWL	1-G2	2-68
LOWER COWL	1-G3	2-70
CAUTION LABEL	1-G4	2-72
STRIPE • MARK (1)	1-G4	2-73
STRIPE • MARK (2)	1-G5	2-74

HEADLIGHT

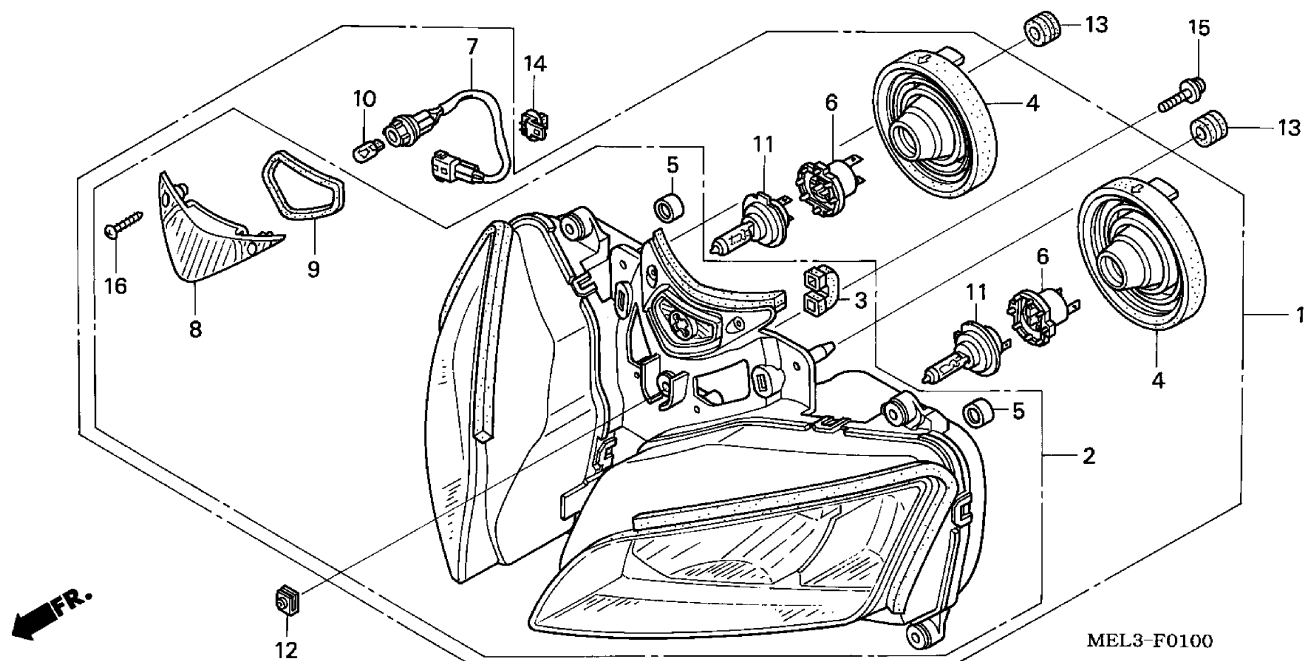

MEL3-F0100

MEL3F0100

4 =CBR1000RR'04

F-1

Ref	Description	Frame Serial Number		AREA	QTY	Part Number	H/C
		From	To				
1	HEADLIGHT ASSY. (12V 55W)	-----	-----		1	33100-MEL-671	7683626
2	HEADLIGHT UNIT	-----	-----		1	33102-MEL-670	7683634
3	PIPE, CP	-----	-----		1	33103-MEL-000	7683642
4	COVER, RUBBER	-----	-----		2	33112-KPB-003	6654008
5	PIPE, CP	-----	-----		2	33113-MBW-D21	6648687
6	SOCKET, HEADLIGHT	-----	-----		2	33130-MAT-611	5214309
7	SOCKET	-----	-----		1	33140-MEL-640	7683659
8	LENS, POSITION LIGHT	-----	-----		1	33181-MEL-000	7683667
9	GASKET, SEAL	-----	-----		1	33184-MEL-000	7683675
10	BULB (12V5W) (ECE) (STANLEY).....	-----	-----		1	33301-SAO-741	3230877
11	BULB, HEADLIGHT (12V55W) (H7).....	-----	-----		2	34901-MAT-611	5214457
12	NUT, CLIP (5MM).....	-----	-----		5	90312-MT3-000	3487964
13	RUBBER, CONTROL BOX.....	-----	-----		2	90852-898-000	1106814
14	CLIP, CONNECTOR.....	-----	-----		1	91565-SEL-003	7386865
15	SCREW-WASHER (5X22)	-----	-----		5	93894-05022-07	2723955
16	SCREW, TAPPING (4X16).....	-----	-----		2	93901-344J0	7405772

SPEEDOMETER

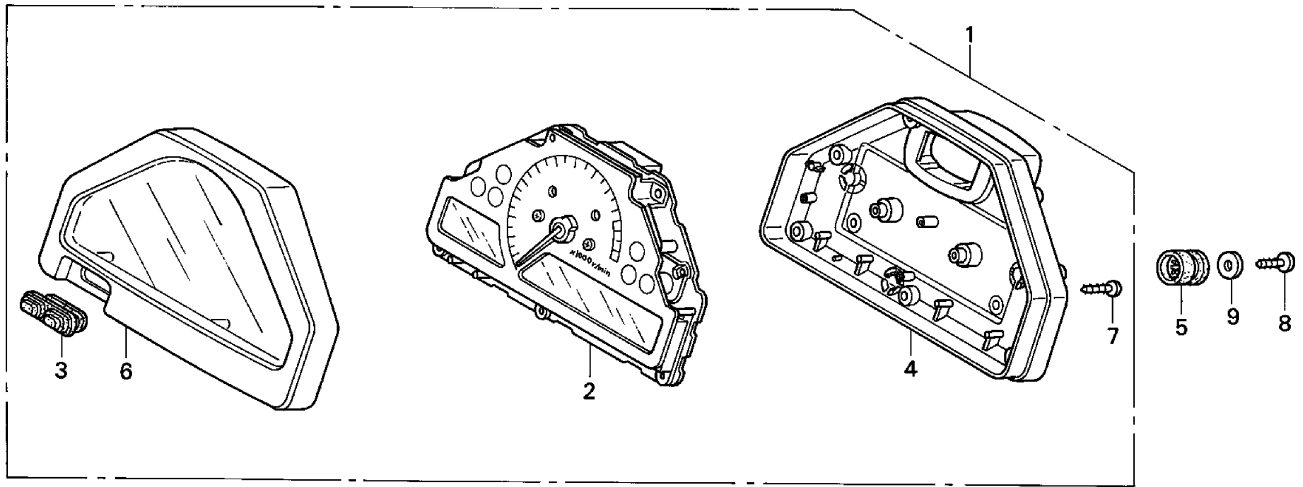

MEL3-F0200

MEL3F0200

4 =CBR1000RR'04

F-2

Frame
Serial Number

Ref	Description	From	To	AREA	QTY	Part Number	H/C
1	METER ASSY., COMBINATION (MPH/ KPH).....	-----	-----		1	37100-MEL-671	7683907
2	METER ASSY., SPEED & TACHO & FUEL	-----	-----		1	37110-MEL-670	7683931
3	RUBBER, SWITCH.....	-----	-----		1	37111-MEL-600	7683956
4	CASE (LOWER)	-----	-----		1	37130-MEL-600	7683964
5	RUBBER, SPEEDOMETER SETTING.....	-----	-----		3	37244-MM4-000	2771764
6	CASE ASSY. (UPPER).....	-----	-----		1	37610-MEL-600	7683972
7	SCREW, TAPPING (4X12).....	-----	-----		7	93901-24380	0460808
8	SCREW, TAPPING.....	-----	-----		3	93913-25480	4546917
9	WASHER, PLAIN (5MM)	-----	-----		3	94103-05700	0692491

SWITCH • CABLE

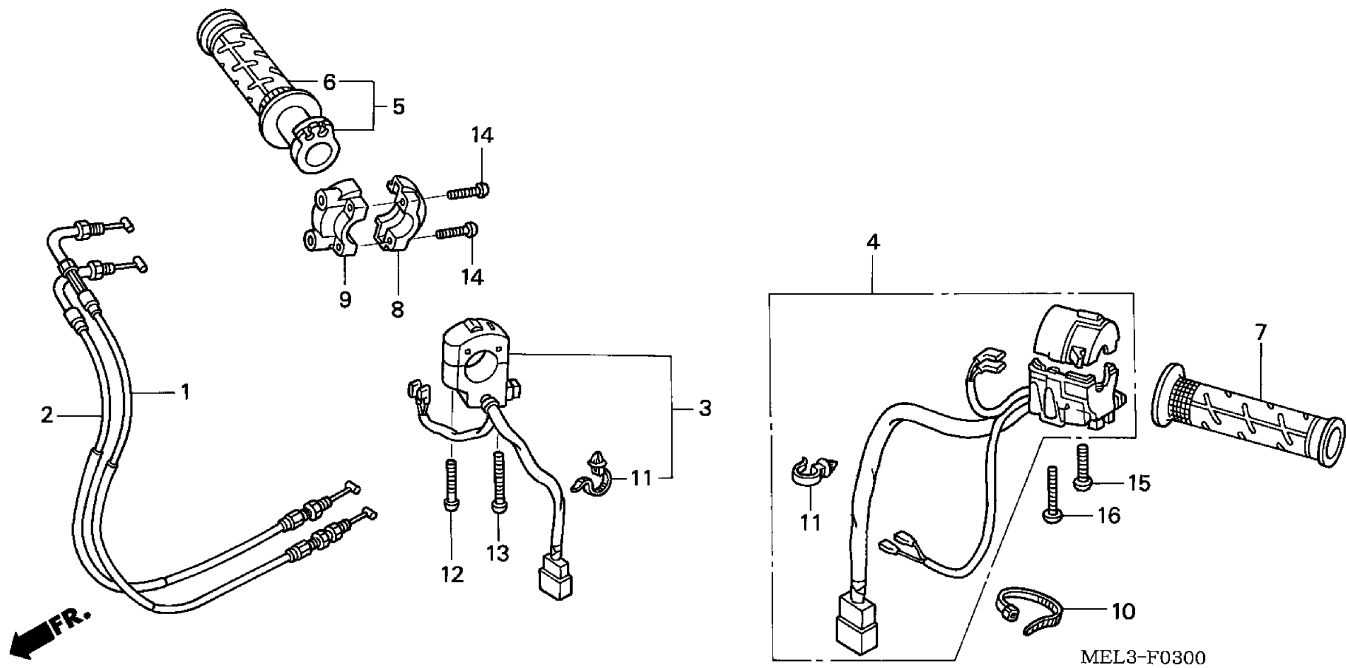

MEL3F0300

4 =CBR1000RR'04

F-3

Frame
Serial Number

Ref	Description	From	To	AREA	QTY	Part Number	H/C
1	CABLE A, THROTTLE	-----	-----		1	17910-MEL-000	7682081
2	CABLE B, THROTTLE	-----	-----		1	17920-MEL-000	7682099
3	SWITCH ASSY., STARTER KILL.....	-----	-----		1	35130-MEL-003	7683824
4	SWITCH ASSY., TURN SIGNAL	-----	-----		1	35200-MEL-670	7683840
5	GRIP ASSY., THROTTLE	-----	-----		1	53140-MCF-000	6430151
6	GRIP, R. HANDLE	-----	-----		1	53165-MY9-890	5215371
7	GRIP, L. HANDLE	-----	-----		1	53166-MY9-890	5215389
8	HOUSING, THROTTLE (UPPER)	-----	-----		1	53167-MV4-000	4044855
9	HOUSING, THROTTLE (LOWER)	-----	-----		1	53168-MV4-000	4044863
10	BAND, WIRE HARNESS	-----	-----		1	90620-SB2-003	2030492
11	CLIP, HARNESS BAND (96.9MM)	-----	-----		2	91540-S0A-003	6353460
12	SCREW, PAN (4X32)	-----	-----		1	93500-04032-0G	2902484
13	SCREW, PAN (4X45)	-----	-----		1	93500-04045-0G	2902492
14	SCREW, PAN (5X22)	-----	-----		2	93500-05022-0G	1083260
15	SCREW, PAN (5X30)	-----	-----		1	93500-05030-0G	2945186
16	SCREW, PAN (5X40)	-----	-----		1	93500-05040-0G	2759314

FR. BRAKE MASTER CYLINDER

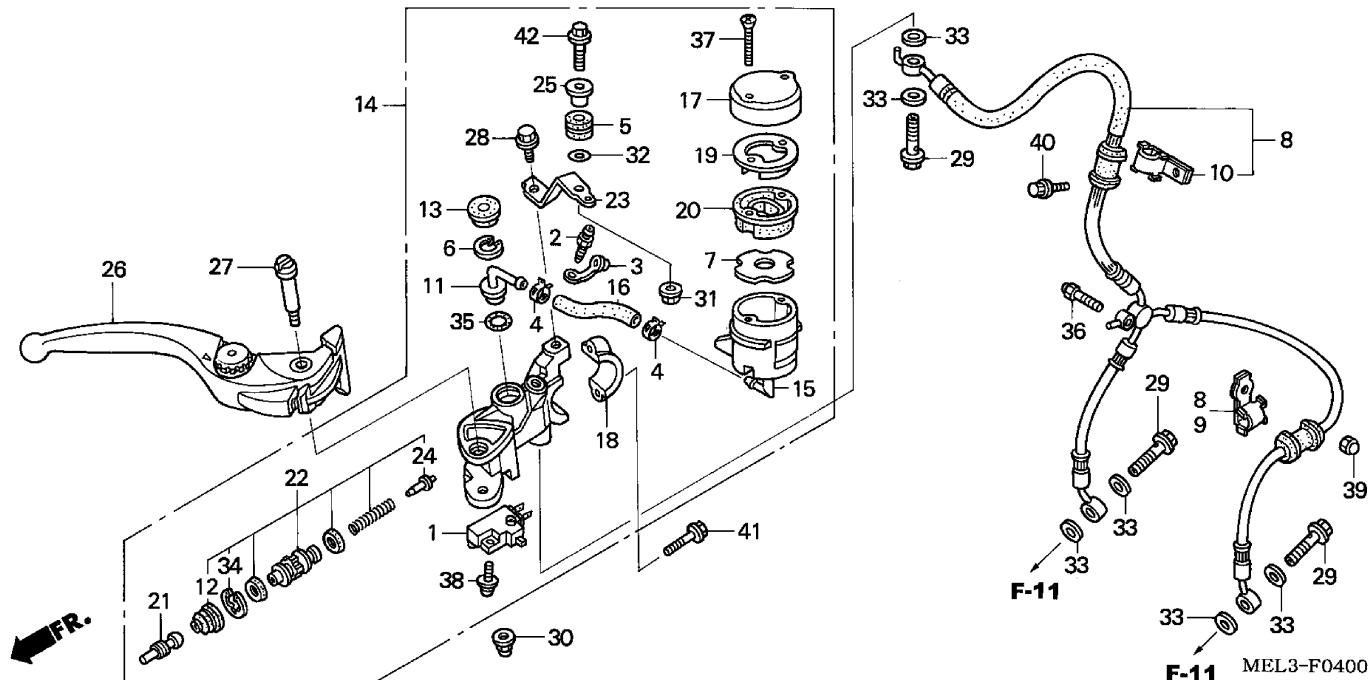

MEL3F0400

4 =CBR1000RR'04

F-4

Frame
Serial Number

Ref	Description	From	To	AREA	QTY	Part Number	H/C
1	SWITCH ASSY., FR. STOP	-----	-----		1	35340-MEL-003	7683857
2	SCREW, BLEEDER	-----	-----		1	43352-568-003	0505735
3	CAP, BLEEDER	-----	-----		1	43353-461-771	0954230
4	CLAMP, MASTER CYLINDER OIL HOSE ..	-----	-----		2	43514-KS6-701	2465318
5	RUBBER, OIL CUP	-----	-----		1	43516-MCJ-006	6395602
6	CIRCLIP, RR. MASTER CYLINDER	-----	-----		1	43517-KS6-701	2465326
7	FLOAT, RR. MASTER CYLINDER.....	-----	-----		1	43523-MAH-671	4525895
8	HOSE, FR. BRAKE.....	-----	-----		1	45125-MEL-003	7684475
9	CLAMP A, FR. BRAKE HOSE	-----	-----		1	45158-MEL-000	7684491
10	CLAMP B, FR. BRAKE HOSE	-----	-----		1	45159-MEL-000	7684509
11	CONNECTOR, MASTER CYLINDER (NISSIN)	-----	-----		1	45503-KV3-006	3449642
12	BOOT	-----	-----		1	45504-MCF-006	6395768
13	COVER, DUST (NISSIN)	-----	-----		1	45505-KV3-006	3449659
14	MASTER CYLINDER SUB-ASSY., FR.	-----	-----		1	45510-MEL-006	7684541
15	CUP, OIL (NISSIN).....	-----	-----		1	45511-KV3-016	3449667
16	HOSE, MASTER CYLINDER OIL.....	-----	-----		1	45512-MEL-006	7684558
17	CAP, OIL CUP (NISSIN).....	-----	-----		1	45513-KV3-006	3449683

FR. BRAKE MASTER CYLINDER

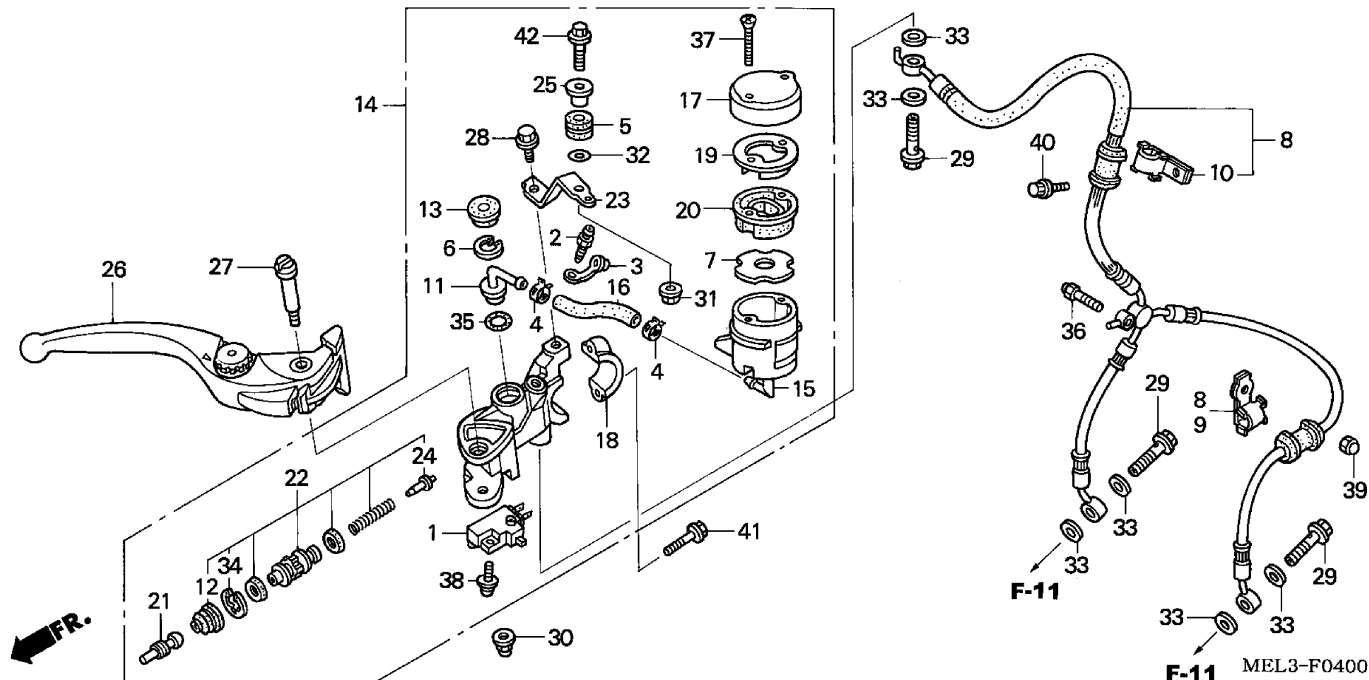

MEL3F0400

4 =CBR1000RR'04

F-4

Frame
Serial Number

Ref	Description	From	To	AREA	QTY	Part Number	H/C
18	HOLDER, MASTER CYLINDER.....	-----	-----		1	45517-MEL-006	7684566
19	PLATE, DIAPHRAGM (NISSIN).....	-----	-----		1	45518-KV3-006	3449691
20	DIAPHRAGM (NISSIN).....	-----	-----		1	45520-KV3-006	3449709
21	ROD, PUSH	-----	-----		1	45525-MEL-006	7684574
22	MASTER CYLINDER SET	-----	-----		1	45530-MEL-006	7684582
23	STAY, FR. MASTER CYLINDER	-----	-----		1	45550-MEL-006	7684590
24	GUIDE, SPRING.....	-----	-----		1	46140-MEL-006	7684608
25	COLLAR (6.3X13)	-----	-----		1	50324-425-010	0718577
26	LEVER ASSY., R. HANDLE	-----	-----		1	53170-MEL-006	7685183
27	BOLT, HANDLE LEVER.....	-----	-----		1	90114-MCF-006	6397665
28	BOLT, FLANGE (6X12)	-----	-----		1	90117-MR7-000	3453099
29	BOLT, OIL (10X22).....	-----	-----		3	90145-MS9-612	5369418
30	NUT, CAP (6MM)	-----	-----		1	90201-415-000	0670729
31	NUT, U (6MM)	-----	-----		1	90301-MG3-000	1553908
32	WASHER (6X16)	-----	-----		1	90473-147-000	0465591
33	WASHER, OIL BOLT	-----	-----		6	90545-300-000	0189902
34	CIRCLIP	-----	-----		1	90651-MCF-006	6397921
35	O-RING (14.8X2.4).....	-----	-----		1	91212-422-006	0693481

FR. BRAKE MASTER CYLINDER

4 =CBR1000RR'04

F-4

Frame
Serial Number

Ref	Description	From	To	AREA	QTY	Part Number	H/C
36	BOLT, HEX. CAP (6X18)	-----	-----		1	92501-06018-0G	7687304
37	SCREW, FLAT (4X50)	-----	-----		2	93600-04050-1G	3454006
38	SCREW-WASHER (4X12)	-----	-----		1	93893-04012-07	1374008
	SCREW-WASHER (4X12)	-----	-----		1	93893-04012-17	1237353
39	NUT, CAP (6MM)	-----	-----		1	94021-06070-0S	0712513
40	BOLT, FLANGE (6X16)	-----	-----		1	96001-06016-07	2532737
41	BOLT, FLANGE (6X22)	-----	-----		2	96001-06022-07	2105971
42	BOLT, FLANGE (6X28)	-----	-----		1	96300-06028-07	2209682

CLUTCH MASTER CYLINDER

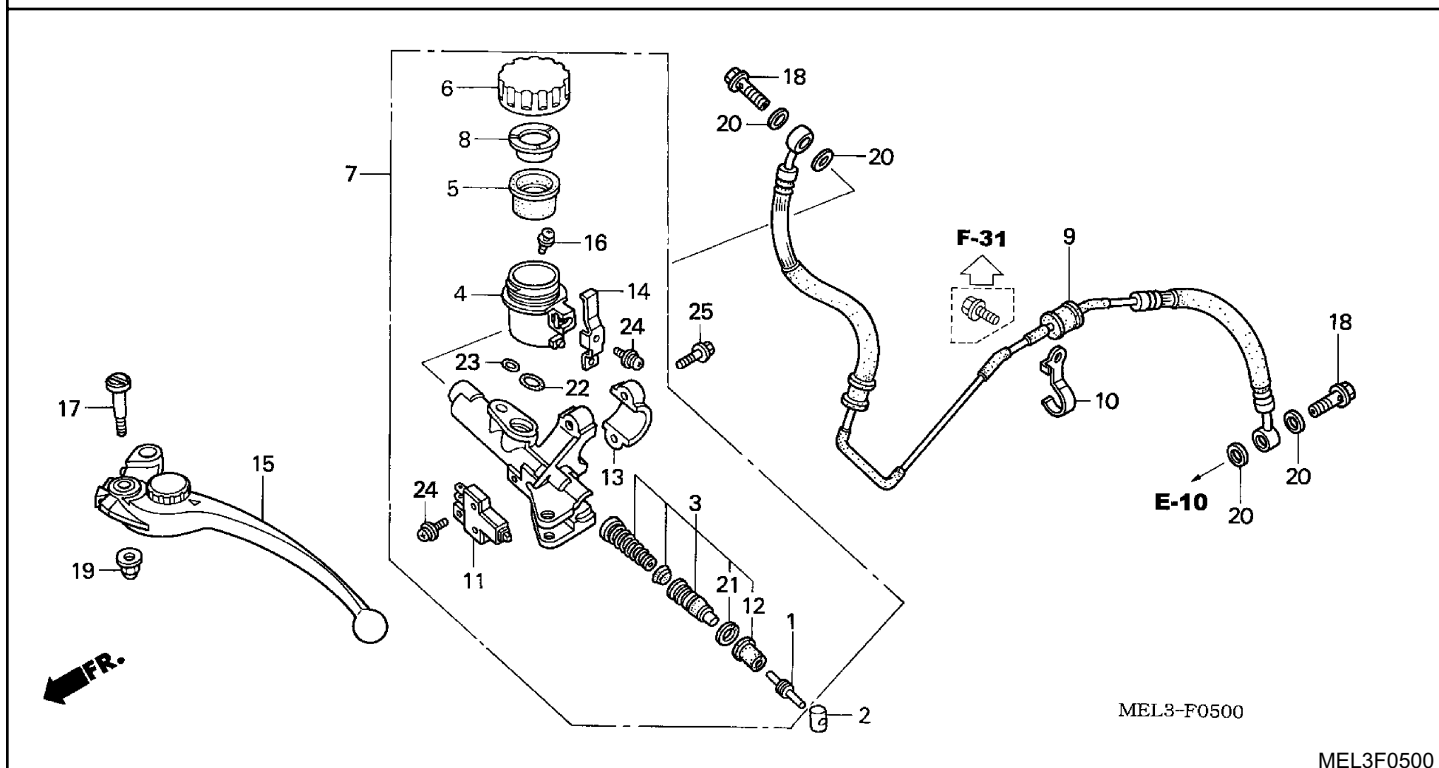

4 =CBR1000RR'04

F-5

MEL3F0500

Ref	Description	Frame Serial Number		AREA	QTY	Part Number	H/C
		From	To				
1	ROD, PUSH	-----	-----		1	22884-MAT-E01	6113062
2	BUSH	-----	-----		1	22885-MB0-006	1245737
3	PISTON SET, MASTER CYLINDER	-----	-----		1	22886-MAT-E01	6113070
4	CUP, OIL	-----	-----		1	22887-MBB-006	5363023
5	DIAPHRAGM (NISSIN).....	-----	-----		1	22888-MR7-006	3447067
6	CAP, CLUTCH OIL CUP (NISSIN)	-----	-----		1	22889-MR7-006	3447075
7	MASTER CYLINDER SUB-ASSY., CLUTCH	-----	-----		1	22890-MEL-006	7682966
8	PLATE, DIAPHRAGM (NISSIN)	-----	-----		1	22890-MR7-006	3447083
9	PIPE, CLUTCH	-----	-----		1	22900-MEL-000	7682974
10	CLAMP, RR. CLUTCH PIPE	-----	-----		1	22912-MEL-000	7682982
11	SWITCH ASSY., CLUTCH	-----	-----		1	35330-MB0-003	1246859
12	BOOT	-----	-----		1	45504-MAT-E01	6113807
13	HOLDER, MASTER CYLINDER.....	-----	-----		1	45517-MEL-006	7684566
14	PLATE, STOP.....	-----	-----		1	45535-MR8-901	5364070
15	LEVER ASSY., L. HANDLE	-----	-----		1	53180-MEJ-006	7685209
16	SCREW, TRIPLE (4X11)	-----	-----		1	90101-MR7-006	3452950
17	BOLT, R. HANDLEBAR PIVOT	-----	-----		1	90114-MA5-671	0952416

CLUTCH MASTER CYLINDER

4 =CBR1000RR'04

F-5

Frame
Serial Number

Ref	Description	From	To	AREA	QTY	Part Number	H/C
18	BOLT, OIL (10X22).....	-----	-----		2	90145-MS9-612	5369418
19	NUT, CAP (6MM)	-----	-----		1	90201-415-000	0670729
20	WASHER, OIL BOLT	-----	-----		4	90545-300-000	0189902
21	CIRCLIP	-----	-----		1	90651-MA5-671	1251404
22	O-RING (14.8X2.4).....	-----	-----		1	91212-422-006	0693481
23	O-RING (5.8X1.9) (NISSIN)	-----	-----		1	91355-MG9-006	2576320
24	SCREW-WASHER (4X12)	-----	-----		2	93893-04012-07	1374008
	SCREW-WASHER (4X12)	-----	-----		2	93893-04012-17	1237353
25	BOLT, FLANGE (6X22)	-----	-----		2	96001-06022-07	2105971

HANDLEBAR • TOP BRIDGE

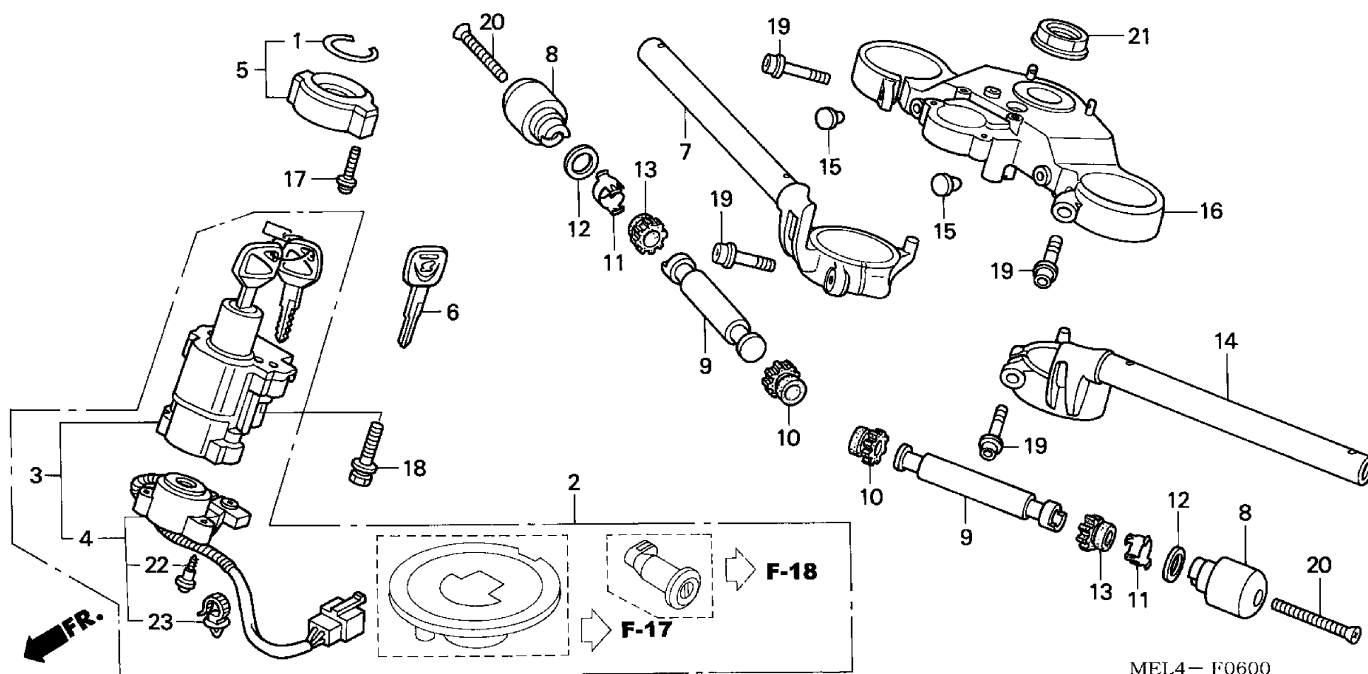

MEL4- F0600

MEL4F0600

4 =CBR1000RR'04

F-6

Ref	Description	Frame Serial Number		AREA	QTY	Part Number	H/C
		From	To				
1	SEAL, IGNITION SWITCH	-----	-----		1	30433-MBW-600	6082978
2	LOCK SET	-----	-----		1	35010-MEL-670	7683782
3	SWITCH ASSY., COMBINATION & LOCK	-----	-----		1	35100-MEL-670	7683808
4	BASE, CONTACT	-----	-----		1	35101-MEL-670	7683816
5	COVER, COMBINATION SWITCH	-----	-----		1	35106-MAT-A00	6113450
6	KEY, BLANK (TYPE1)	-----	-----		(1)	35121-MAS-G01	5729884
7	HANDLEBAR, R.	-----	-----		1	53100-MEL-000	7685167
8	WEIGHT, HANDLEBAR	-----	-----		2	53105-KT8-010	6267496
9	WEIGHT, HANDLEBAR (B)	-----	-----		2	53105-KV3-000	3117017
10	RUBBER, HANDLE WEIGHT (B)	-----	-----		2	53107-KM9-000	3470671
11	RING, HANDLE WEIGHT SNAP	-----	-----		2	53108-KAZ-000	5375472
12	RUBBER B, HANDLE WEIGHT	-----	-----		2	53109-MEE-000	7446750
13	RUBBER B, HANDLE WEIGHT	-----	-----		2	53109-MV4-000	6430144
14	HANDLEBAR, L.	-----	-----		1	53150-MEL-000	7685175
15	PLUG, HANDLE LEVER	-----	-----		2	53174-GS9-610	7685191
16	BRIDGE, FORK TOP	-----	-----		1	53230-MEL-000	7685225
17	SCREW-WASHER (5X22)	-----	-----		2	90020-MBW-610	6091912
18	BOLT, ONE-WAY (8MM)	-----	-----		2	90107-MBG-000	5742648

HANDLEBAR • TOP BRIDGE

4 =CBR1000RR'04

F-6

Frame
Serial Number

Ref	Description	From	To	AREA	QTY	Part Number	H/C
19	BOLT, FLANGE SOCKET (8X40)	-----	-----		4	90140-MCJ-750	7001977
20	SCREW, OVAL (6X60).....	-----	-----		2	90191-KT7-750	4485561
21	NUT, STEERING STEM.....	-----	-----		1	90304-MK3-000	2023653
22	SCREW, TAPPING (3X16).....	-----	-----		3	91059-KY2-711	3226867
23	CLIP, HARNESS BAND (96.9MM).....	-----	-----		1	91540-S0A-003	6353460

STEERING DAMPER

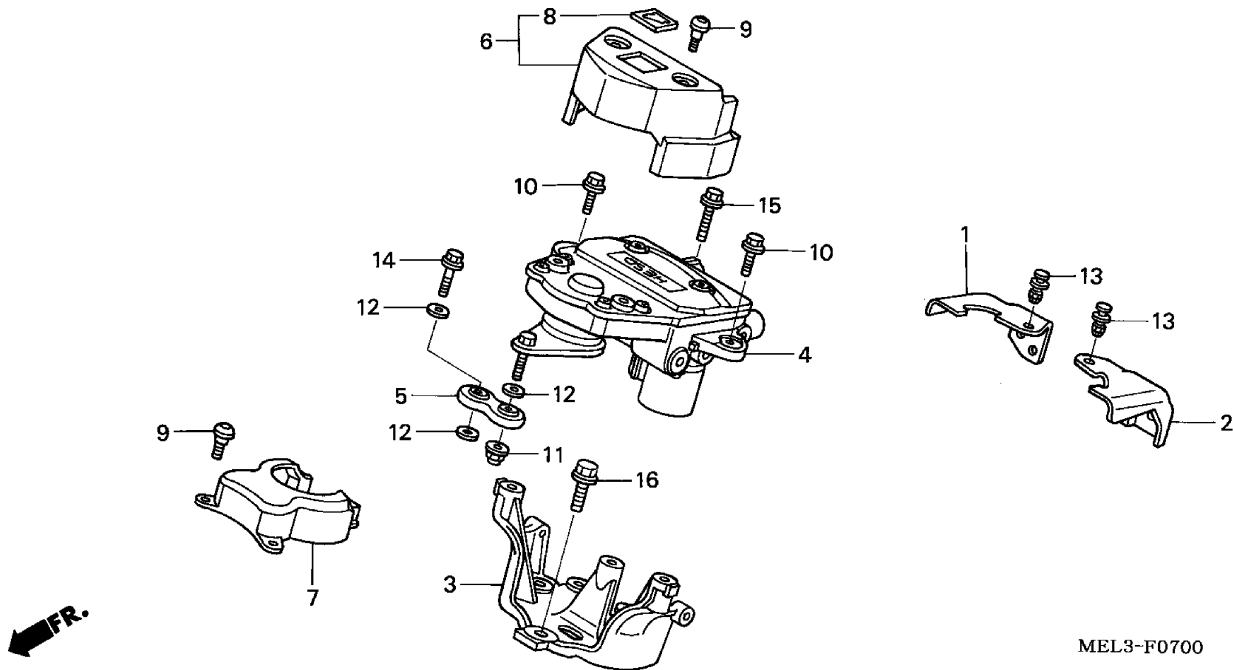

MEL3-F0700

MEL3F0700

4 =CBR1000RR'04

F-7

Frame
Serial Number

Ref	Description	From	To	AREA	QTY	Part Number	H/C
1	GUIDE, R. HARNESS CLAMP	-----	-----		1	32108-MEL-000	7683527
2	GUIDE, L. HARNESS CLAMP	-----	-----		1	32118-MEL-000	7683543
3	STAY, STEERING DAMPER	-----	-----		1	50120-MEL-000	7684640
4	DAMPER ASSY., STEERING	-----	-----		1	53700-MEL-003	7685233
5	ARM, SECOND	-----	-----		1	53731-MEL-003	7685241
6	COVER, STEERING DAMPER	-----	-----		1	53740-MEL-000	7685258
7	TOP COVER, STEERING DAMPER	-----	-----		1	53741-MEL-000	7685266
8	EMBLEM, PRODUCT	-----	-----		1	86150-GFC-901	7573421
9	SCREW, PAN (5X13)	-----	-----		4	90112-MBS-000	6621668
10	BOLT, FLANGE (6X18)	-----	-----		2	90112-MEL-000	7686868
11	NUT, U (6MM)	-----	-----		1	90301-473-003	1187707
12	WASHER (6MM)	-----	-----		3	90443-MEL-000	7687080
13	CLIP, PANEL FIXING	-----	-----		2	91549-MCA-000	6622443
14	BOLT, FLANGE (6X20)	-----	-----		1	96001-06020-00	2529154
15	BOLT, FLANGE (6X25)	-----	-----		1	96001-06025-07	2105997
16	BOLT, FLANGE (8X22)	-----	-----		3	96300-08022-00	2909497

STEERING STEM

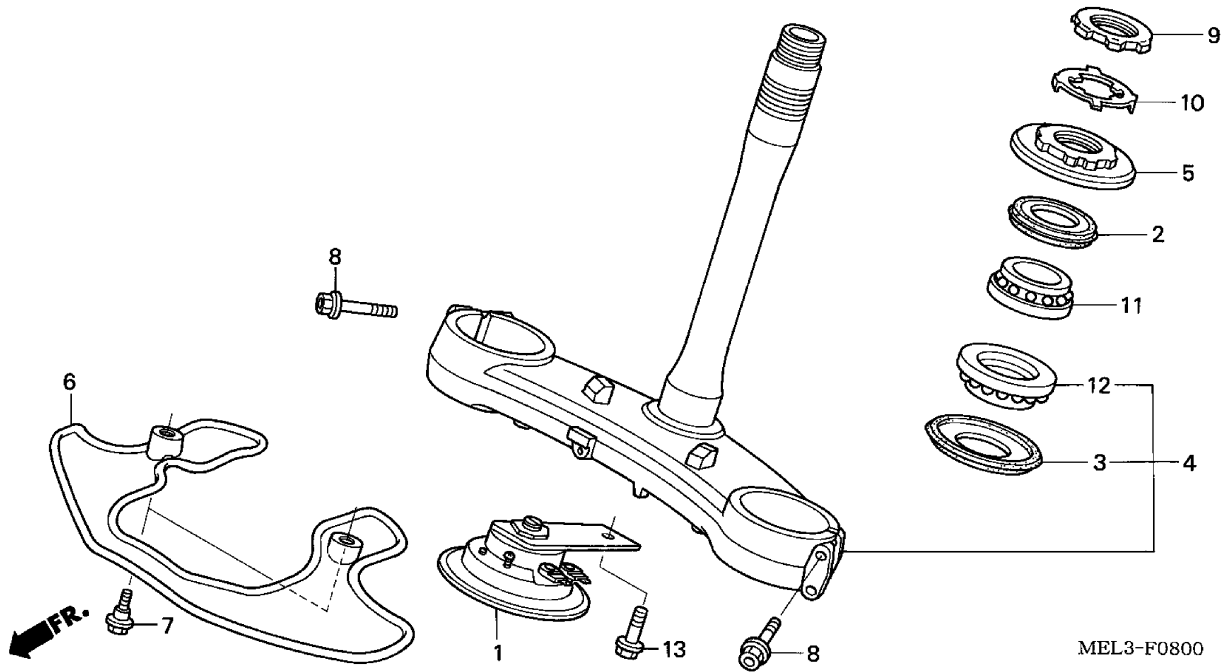

MEL3-F0800

MEL3F0800

4 = CBR1000RR'04

F-8

Frame
Serial Number

Ref	Description	From	To	AREA	QTY	Part Number	H/C
1	HORN ASSY. (HIGH)	-----	-----		1	38110-MBB-000	5363866
2	DUST SEAL, STEERING HEAD (ARAI).....	-----	-----		1	53214-MCJ-751	7000920
3	DUST SEAL, STEERING HEAD	-----	-----		1	53214-371-010	0470948
4	STEM SUB-ASSY., STEERING	-----	-----		1	53219-MEL-000	7685217
5	THREAD, STEERING HEAD TOP	-----	-----		1	53220-MCJ-D10	7325210
6	PROTECTOR, WIND	-----	-----		1	61403-MEL-000	7685316
7	BOLT, FLANGE (6MM).....	-----	-----		2	90113-MAS-E00	5738166
8	BOLT (8X45)	-----	-----		4	90134-MEL-000	7686975
9	THREAD, STEERING HEAD TOP (B)	-----	-----		1	90302-425-830	0823930
10	WASHER, LOCK	-----	-----		1	90506-425-830	0823948
11	BEARING, HEAD PIPE (UPPER).....	-----	-----		1	91015-KT8-005	2492825
12	BEARING, HEAD PIPE (LOWER)	-----	-----		1	91016-KT8-005	2492833
13	BOLT, FLANGE (8X12)	-----	-----		1	96300-08012-07	2937340

FRONT FENDER

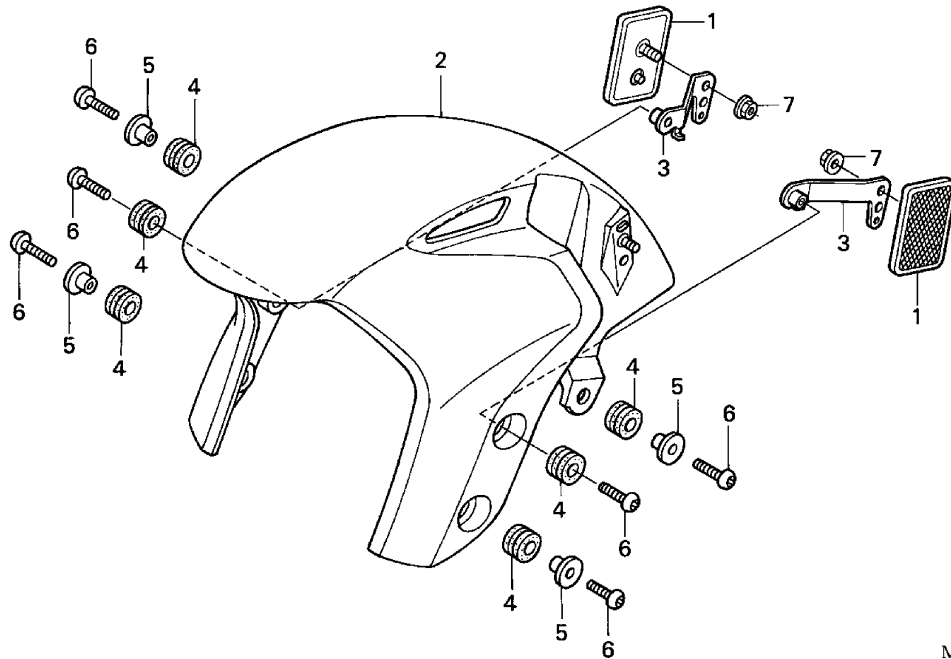

MEL4-F0900

MEL4F0900

4 =CBR1000RR'04

F-9

Frame
Serial Number

Ref	Description	From	To	AREA	QTY	Part Number	H/C
1	REFLECTOR, FR. REFLEX.....	-----	-----		2	33741-MB2-671	1429042
2	FENDER, FR. *NH1* (BLACK).....	-----	-----		1	61100-MEL-000ZA	7685274
	FENDER, FR. *NH411M* (FORCE SILVER METALLIC).....	-----	-----		1	61100-MEL-000ZB	7685282
	FENDER, FR. *R258* (WINNING RED).....	-----	-----		1	61100-MEL-000ZC	7685290
3	STAY, FR. REFLECTOR	-----	-----		2	61101-MEL-670	7685308
4	RUBBER, RR. FENDER CUSHION	-----	-----		6	80101-165-000	0715490
5	COLLAR, TAILLIGHT SETTING.....	-----	-----		4	84706-163-670	0796169
6	SCREW, PAN (6X20).....	-----	-----		6	90118-MEL-000	7686900
7	NUT, FLANGE (5MM).....	-----	-----		2	94050-05070	3062031

FRONT FORK

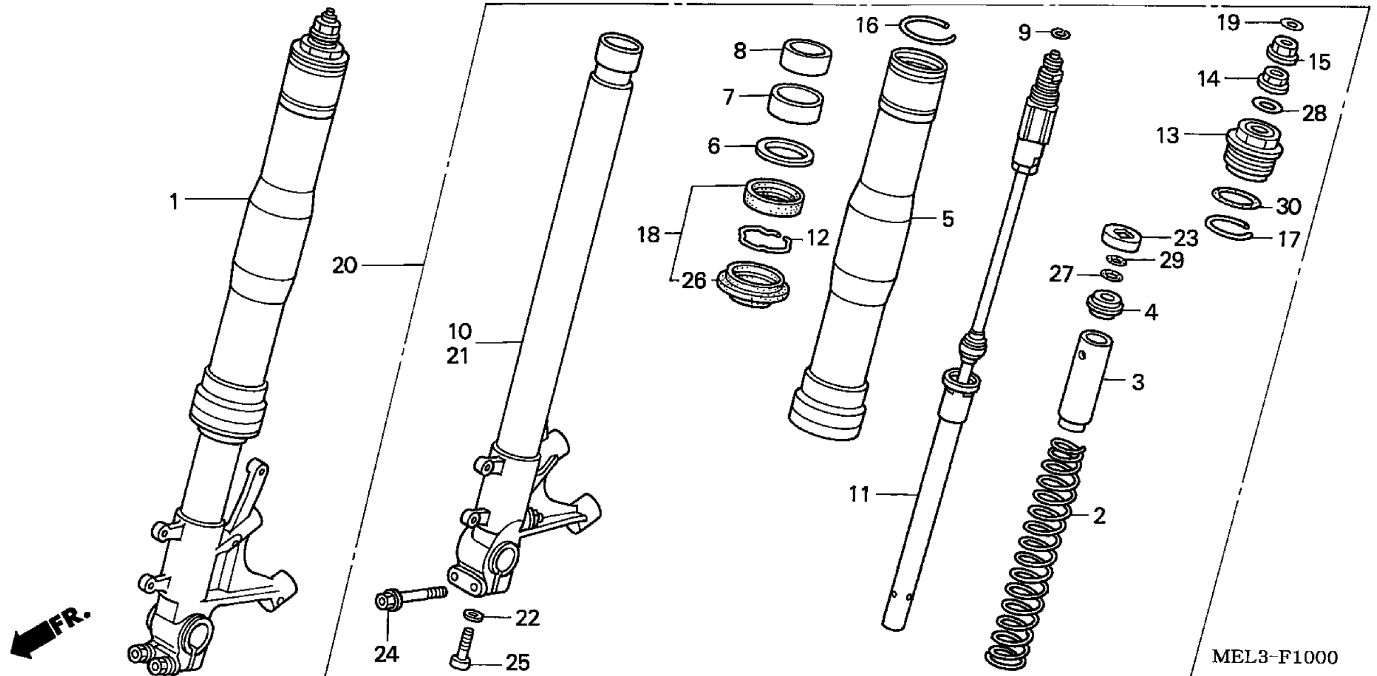

MEL3F1000

4 =CBR1000RR'04

F-10

Frame
Serial Number

Ref	Description	From	To	AREA	QTY	Part Number	H/C
1	FORK ASSY., R. FR.	-----	-----		1	51400-MEL-003	7684921
2	SPRING, FR. FORK	-----	-----		2	51401-MEL-003	7684939
3	COLLAR, SPRING	-----	-----		2	51403-MCF-003	6396048
4	STOPPER, SPRING SEAT	-----	-----		2	51406-MW4-003	4484291
5	TUBE (OUTER)	-----	-----		2	51410-MEL-003	7684947
6	RING, BACK-UP	-----	-----		2	51412-MEL-003	7684954
7	BUSH, GUIDE	-----	-----		2	51414-MAZ-003	6086219
8	BUSH, SLIDER	-----	-----		2	51415-MAZ-003	6613715
9	RING B, STOPPER	-----	-----		2	51423-MCJ-751	7000748
10	PIPE, R. SLIDE	-----	-----		1	51425-MEL-003	7684962
11	DAMPER, FR.	-----	-----		2	51430-MEL-003	7684970
12	RING, OIL SEAL STOPPER	-----	-----		2	51447-KA4-711	1321868
13	BOLT, FR. FORK	-----	-----		2	51450-MEL-003	7684988
14	NUT, LOCK	-----	-----		2	51451-MEL-003	7684996
15	PLATE B, ADJUSTING	-----	-----		2	51453-MCJ-751	7000789
16	RING, STOPPER	-----	-----		2	51455-MW4-003	4484374
17	RING, STOPPER	-----	-----		2	51456-MCJ-751	7000797
18	SEAL SET, FR. FORK	-----	-----		2	51490-MEJ-003	7628928

FRONT FORK

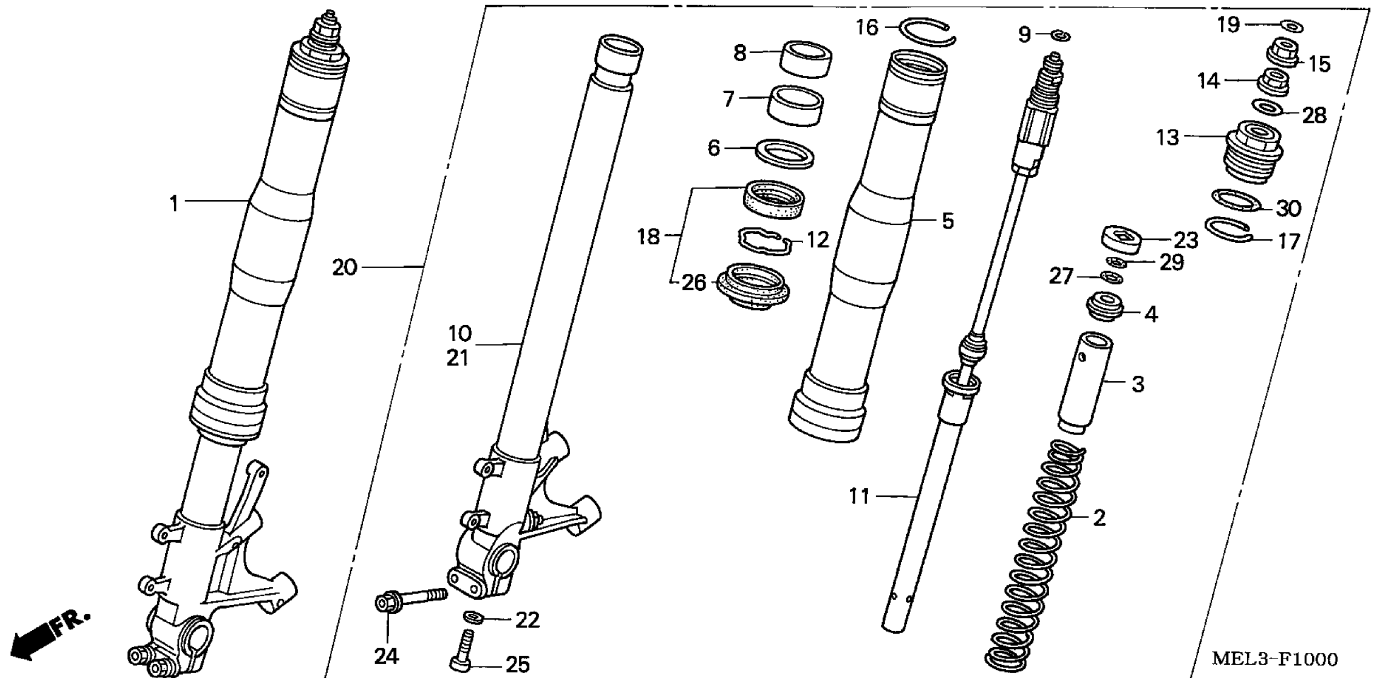

MEL3-F1000

MEL3F1000

4 =CBR1000RR'04

F-10

Frame
Serial Number

Ref	Description	From	To	AREA	QTY	Part Number	H/C
19	LABEL	-----	-----		2	51496-MCJ-751	7000813
20	FORK ASSY., L. FR.	-----	-----		1	51500-MEL-003	7685027
21	PIPE, L. SLIDE	-----	-----		1	51525-MEL-003	7685035
22	WASHER, SPECIAL (10MM)	-----	-----		2	52442-KA3-711	1322114
23	PLATE, SPRING ADJUSTER.....	-----	-----		2	53702-MCJ-751	7000953
24	BOLT, FLANGE (8X45)	-----	-----		4	90109-MR7-000	3044211
25	BOLT, SOCKET (10X35)	-----	-----		2	90126-MR7-003	3453198
26	DUST SEAL	-----	-----		2	91254-MEJ-003	7629926
27	O-RING (10.8X2.4).....	-----	-----		2	91255-MCJ-751	7002041
28	O-RING (23.3X2.4).....	-----	-----		2	91256-MCJ-751	7002058
29	O-RING (9.5X1.5).....	-----	-----		2	91257-MCJ-751	7002066
30	O-RING (42.2X2.4).....	-----	-----		2	91258-GF4-003	4485710

FRONT BRAKE CALIPER

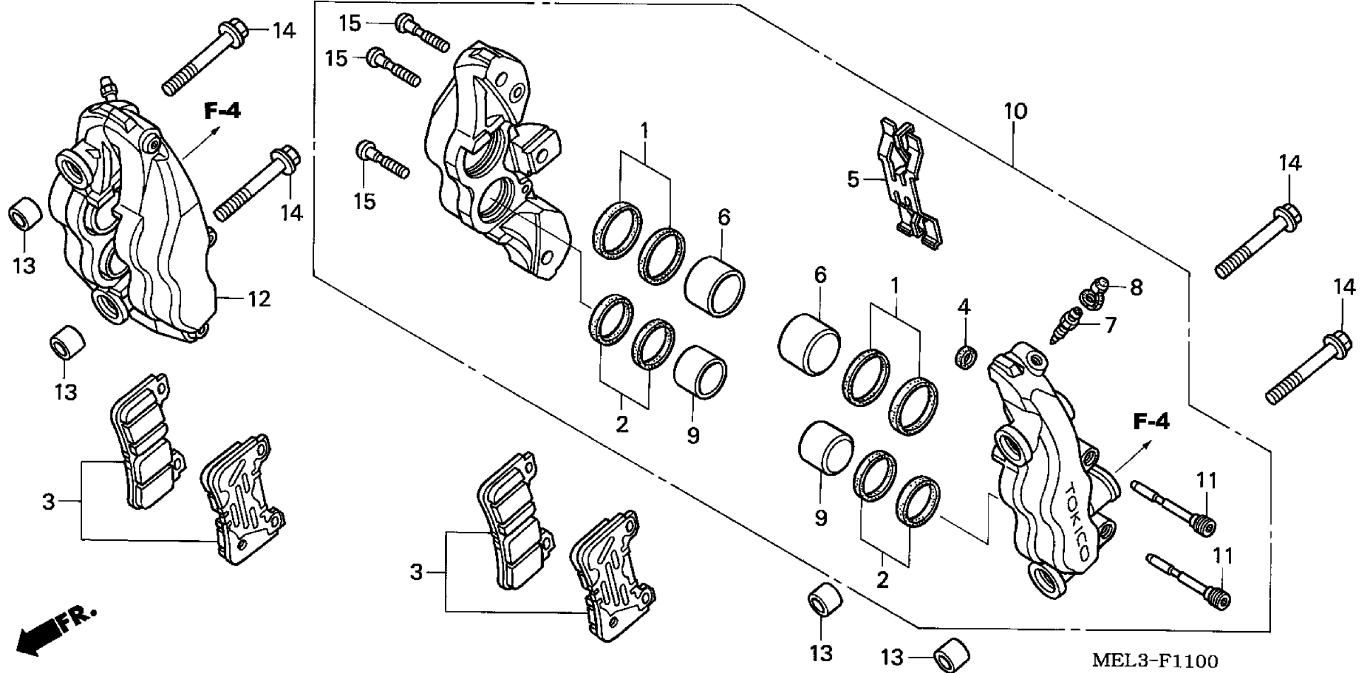

MEL3F1100

4 =CBR1000RR'04

F-11

Ref	Description	Frame Serial Number		AREA	QTY	Part Number	H/C
		From	To				
1	SEAL SET, PISTON (32)	-----	-----		4	06451-MEL-003	7680663
2	SEAL SET, PISTON (30)	-----	-----		4	06452-MEL-003	7680671
3	PAD SET, FR.....	-----	-----		2	06455-MEL-003	7680689
4	SEAL, JOINT	-----	-----		2	45103-MEL-003	7684400
5	SPRING, PAD.....	-----	-----		2	45106-MEL-003	7684418
6	PISTON (32).....	-----	-----		4	45107-MEL-003	7684426
7	SCREW, BLEEDER	-----	-----		2	45111-MEL-003	7684434
8	CAP, BLEEDER	-----	-----		2	45112-MEL-003	7684442
9	PISTON (30).....	-----	-----		4	45117-MEL-003	7684459
10	CALIPER SUB-ASSY., L. FR. (TOKIKO)	-----	-----		1	45150-MEL-003	7684483
11	PIN, HANGER	-----	-----		4	45215-MEL-003	7684517
12	CALIPER SUB-ASSY., R. FR.	-----	-----		1	45250-MEL-003	7684533
13	SPACER, FR. FORK	-----	-----		4	51497-MEL-000	7685019
14	BOLT, FLANGE (10X57)	-----	-----		4	90131-MEL-000	7686942
15	BOLT, TORX (8X40).....	-----	-----		6	90141-MEL-003	7687007

FRONT WHEEL

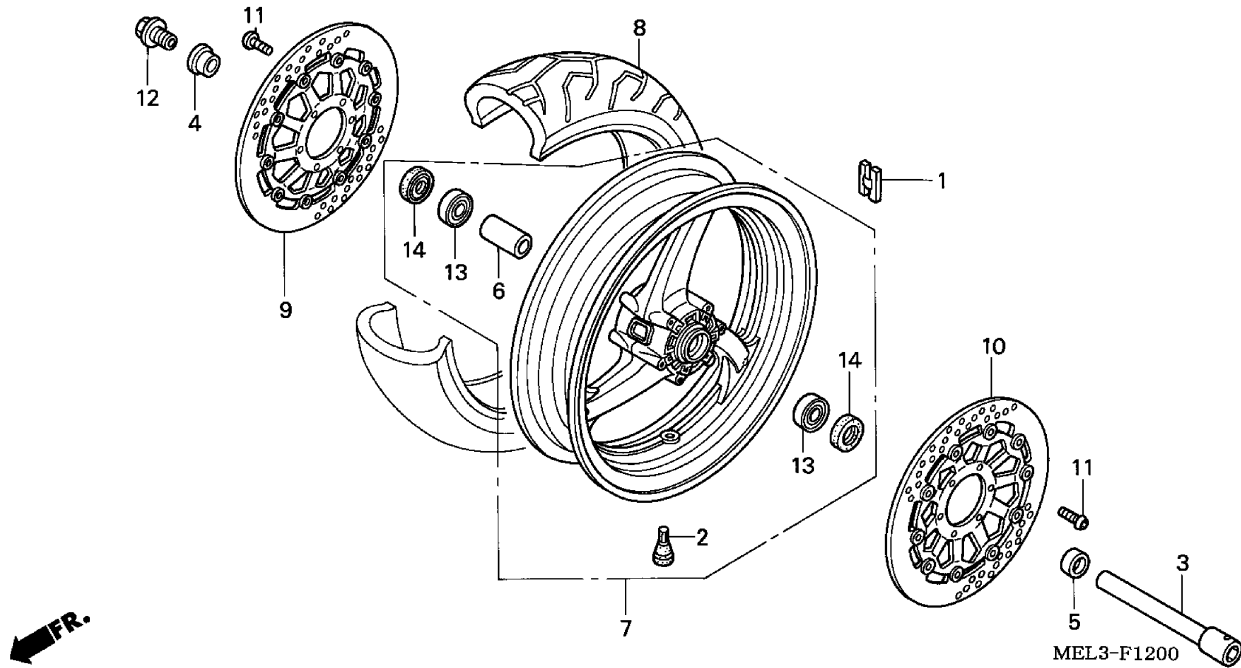

MEL3F1200

4 =CBR1000RR'04

F-12

Frame
Serial Number

Ref	Description	From	To	AREA	QTY	Part Number	H/C
1	WEIGHT, BALANCE (10G)	-----	-----		AR	42704-MER-D00	7684251
	WEIGHT, BALANCE (20G)	-----	-----		AR	42705-MER-D00	7684269
	WEIGHT, BALANCE (30G)	-----	-----		AR	42706-MER-D00	7684277
2	VALVE, RIM (PIRELLI).....	-----	-----		1	42753-MCF-008	6429450
3	AXLE, FR. WHEEL.....	-----	-----		1	44301-MCJ-000	6395610
4	COLLAR, R. FR. WHEEL SIDE	-----	-----		1	44311-MCJ-750	7000433
5	COLLAR, L. FR. WHEEL SIDE	-----	-----		1	44312-MCJ-750	7000441
6	COLLAR, FR. WHEEL DISTANCE.....	-----	-----		1	44620-MCJ-000	6395644
7	WHEEL SUB-ASSY., FR. *NH1* (BLACK)..	-----	-----		1	44650-MEL-000ZA	7684376
8	TIRE, FR. (120/70ZR17M/C 58W) (PIRELLI)	-----	-----		1	44711-MEL-008	7684392
9	DISK, R. FR. BRAKE	-----	-----		1	45120-MEL-003	7684467
10	DISK, L. FR. BRAKE	-----	-----		1	45220-MEL-003	7684525
11	BOLT, BRAKE DISK (6X17).....	-----	-----		12	90106-MBB-000	5365259
12	BOLT, FR. AXLE	-----	-----		1	90305-MCJ-000	6397863
13	BEARING, RADIAL BALL (6005)	-----	-----		2	91052-MCF-003	6397954
14	DUST SEAL (31X47X7)	-----	-----		2	91252-MCJ-003	6398010

REAR BRAKE MASTER CYLINDER

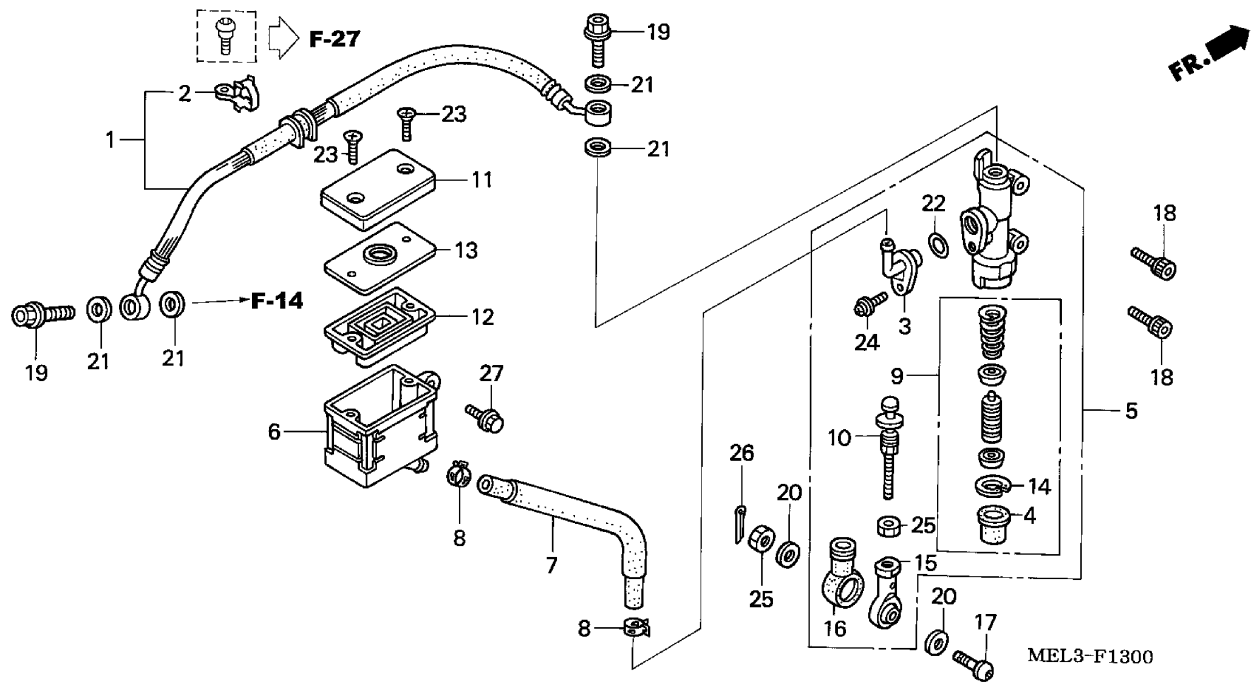

MEL3F1300

4 =CBR1000RR'04

F-13

Frame
Serial Number

Ref	Description	From	To	AREA	QTY	Part Number	H/C
1	HOSE, RR. BRAKE	-----	-----		1	43310-MEL-014	7684319
2	CLAMP, RR. BRAKE HOSE.....	-----	-----		1	43469-MEL-000	7684327
3	CONNECTOR, MASTER CYLINDER	-----	-----		1	43503-MER-D01	7684335
4	BOOT	-----	-----		1	43504-MB2-006	1429455
5	MASTER CYLINDER SUB-ASSY., RR.	-----	-----		1	43510-MEL-006	7684343
6	CUP, OIL	-----	-----		1	43511-KV3-831	4198578
7	HOSE, RR. MASTER CYLINDER	-----	-----		1	43512-MEL-006	7684350
8	CLAMP, MASTER CYLINDER OIL HOSE ..	-----	-----		4	43514-KS6-701	2465318
9	PISTON SET, MASTER CYLINDER	-----	-----		1	43520-MG9-305	1544477
10	ROD, PUSH	-----	-----		1	43530-MCZ-006	6977045
11	CAP, MASTER CYLINDER	-----	-----		1	45513-KK1-771	1872803
12	DIAPHRAGM	-----	-----		1	45520-MG7-006	1828250
13	PLATE, DIAPHRAGM.....	-----	-----		1	45521-HA2-006	1828268
14	CIRCLIP, MASTER CYLINDER	-----	-----		1	46182-500-013	0506139
15	ROD, TIE	-----	-----		1	46505-MCJ-751	7000524
16	COVER, DUST	-----	-----		1	46506-MCJ-750	7000532
17	BOLT, SOCKET (8X30)	-----	-----		1	90125-MCJ-750	7002801
18	BOLT, SOCKET (6X20)	-----	-----		2	90135-MEL-000	7686983

REAR BRAKE MASTER CYLINDER

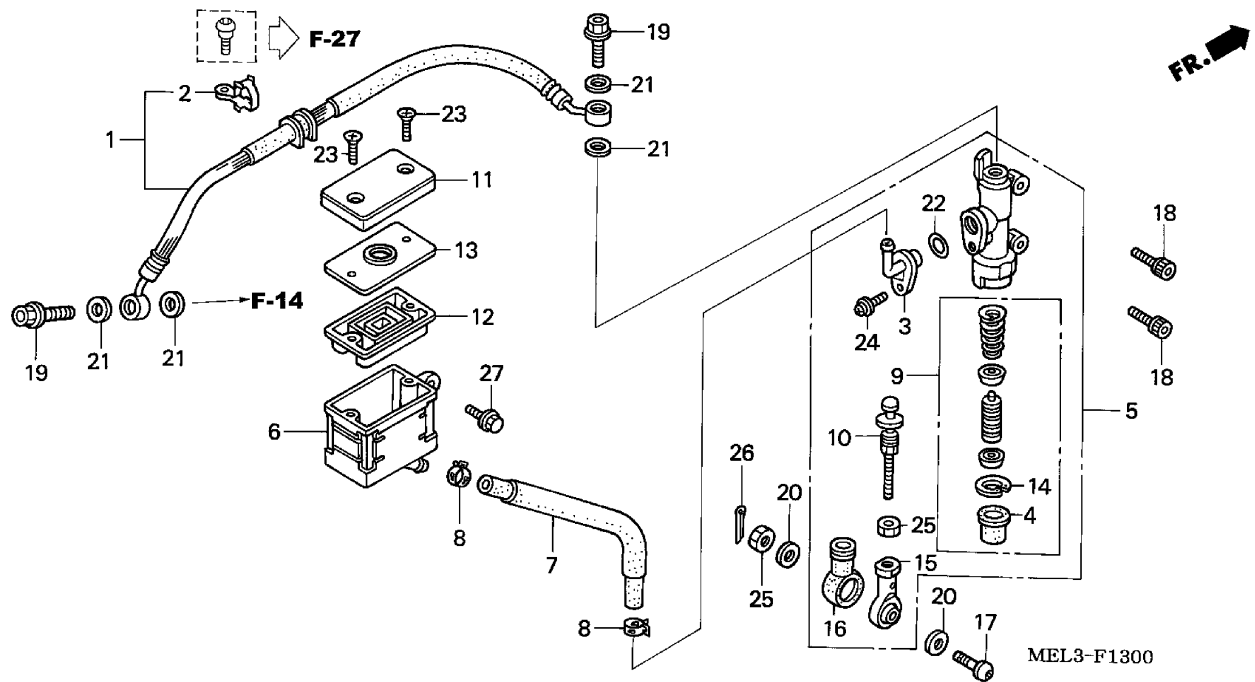

MEL3-F1300

MEL3F1300

4 =CBR1000RR'04

F-13

Frame
Serial Number

Ref	Description	From	To	AREA	QTY	Part Number	H/C
19	BOLT, OIL (10X22).....	-----	-----		2	90145-MS9-612	5369418
20	WASHER, SPECIAL (8MM)	-----	-----		2	90443-GC8-000	1451806
21	WASHER, OIL BOLT	-----	-----		4	90545-300-000	0189902
22	O-RING (14.8X2.4).....	-----	-----		1	91212-422-006	0693481
23	SCREW, FLAT (4X40)	-----	-----		2	93600-04040-16	2545192
24	SCREW-WASHER (4X12)	-----	-----		1	93893-04012-07	1374008
	SCREW-WASHER (4X12)	-----	-----		1	93893-04012-17	1237353
25	NUT, HEX. (8MM).....	-----	-----		2	94002-08000-0S	0156075
26	PIN, COTTER (1.6X15)	-----	-----		1	94201-16150	0058313
	PIN, COTTER (1.6X25)	-----	-----		1	94201-16250	0058339
27	BOLT, FLANGE (6X18)	-----	-----		1	96300-06018-00	1917616
	BOLT, FLANGE (6X18)	-----	-----		1	96500-06018-00	2028959

REAR BRAKE CALIPER

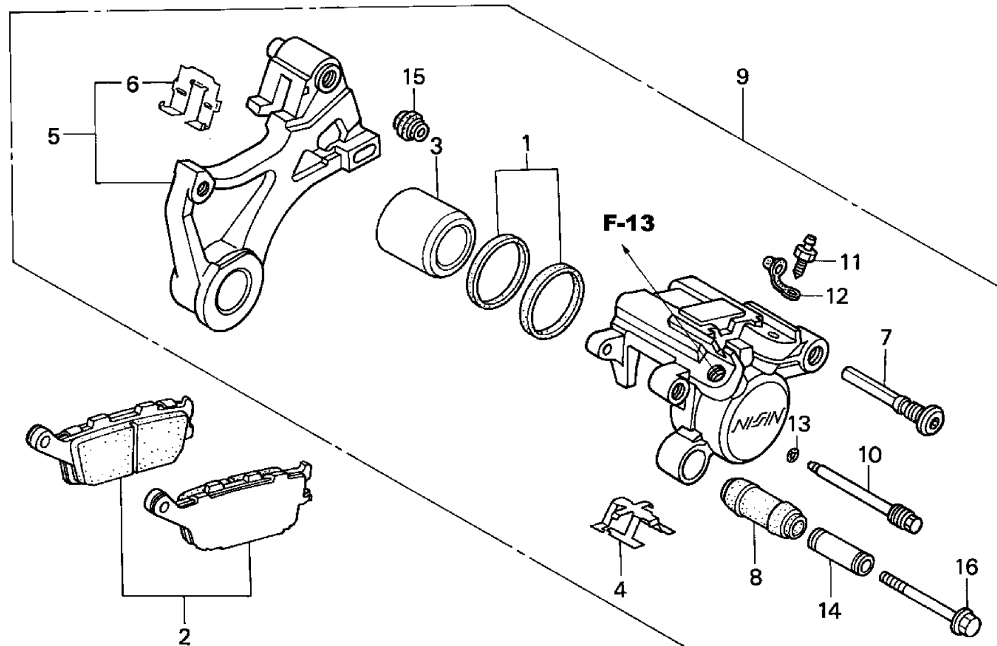

MEL3-F1400

MEL3F1400

4 =CBR1000RR'04

F-14

Frame
Serial Number

Ref	Description	From	To	AREA	QTY	Part Number	H/C
1	SEAL SET, PISTON	-----	-----		1	06451-443-405	4120713
2	PAD SET, RR.	-----	-----		1	43105-MW0-405	4044012
3	PISTON	-----	-----		1	43107-MCJ-006	6395511
4	SPRING, PAD.....	-----	-----		1	43108-MBB-006	5363940
5	BRACKET, RR. BRAKE	-----	-----		1	43110-MEL-006	7684293
6	RETAINER, RR. BRACKET	-----	-----		1	43112-MCF-006	6395537
7	BOLT, PIN	-----	-----		1	43131-KW3-006	3335676
8	BOOT, SLEEVE	-----	-----		1	43132-KFG-J21	6682272
9	CALIPER SUB-ASSY., RR.	-----	-----		1	43150-MEL-006	7684301
10	PIN, HANGER	-----	-----		1	43215-KZ4-J41	6824569
11	SCREW, BLEEDER	-----	-----		1	43352-568-003	0505735
12	CAP, BLEEDER	-----	-----		1	43353-461-771	0954230
13	O-RING (2.5X1.5).....	-----	-----		1	45111-MAJ-G41	4979928
14	SLEEVE	-----	-----		1	45111-MA3-006	1011980
15	BOOT B	-----	-----		1	45133-MA3-006	1012012
16	BOLT, FLANGE (8X49)	-----	-----		1	90180-MN8-006	2920155

REAR WHEEL

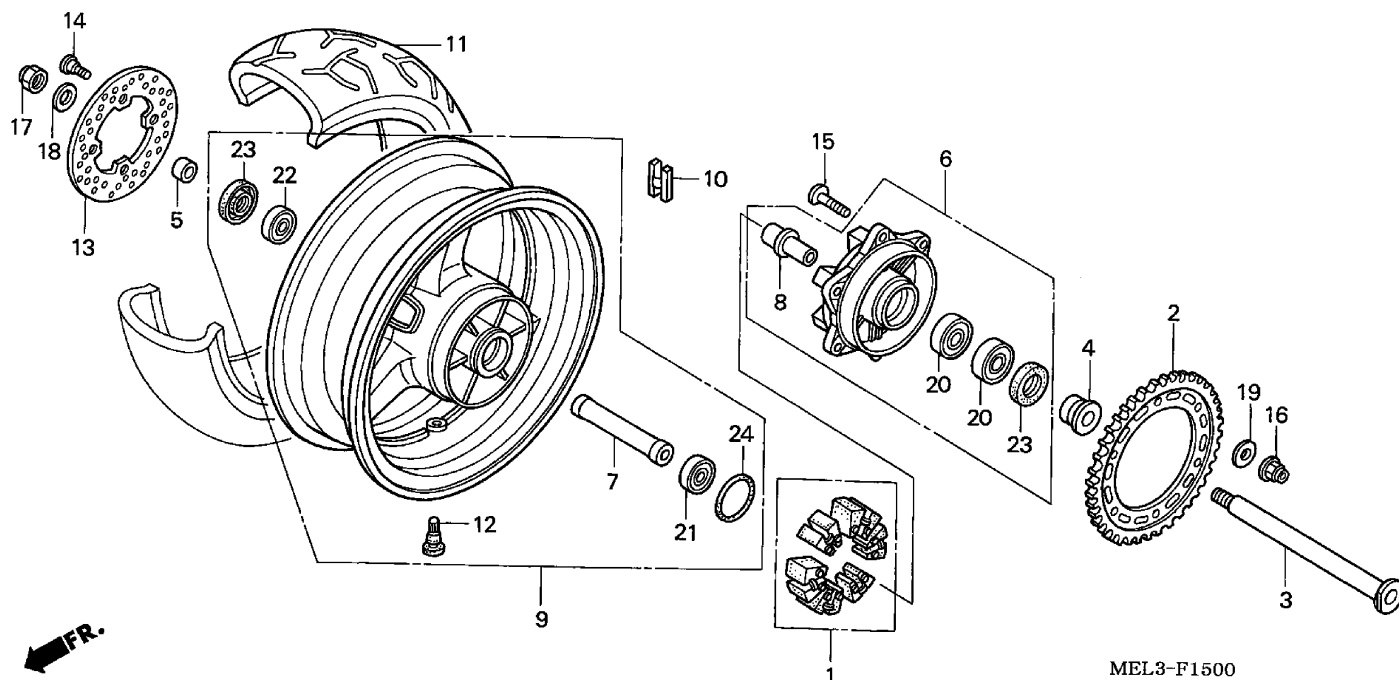

MEL3F1500

4 =CBR1000RR'04

F-15

Frame
Serial Number

Ref	Description	From	To	AREA	QTY	Part Number	H/C
1	DAMPER SET, WHEEL	-----	-----		1	06410-MCF-000	6393086
2	SPROCKET, FINAL DRIVEN (41T)	-----	-----		1	41201-MCJ-J00	7684137
3	AXLE, RR. WHEEL.....	-----	-----		1	42301-MEL-000	7684160
4	COLLAR, RR. WHEEL SIDE	-----	-----		1	42311-MCJ-750	7000342
5	COLLAR, RR. BRAKE SIDE.....	-----	-----		1	42312-MEL-000	7684194
6	FLANGE SUB-ASSY., RR. DRIVEN	-----	-----		1	42615-MEL-000	7684202
7	COLLAR, RR. AXLE DISTANCE	-----	-----		1	42620-MEL-000	7684210
8	COLLAR B, RR. WHEEL DISTANCE.....	-----	-----		1	42625-MEL-000	7684236
9	WHEEL SUB-ASSY., RR. *NH1* (BLACK)	-----	-----		1	42650-MEL-010ZA	7684244
10	WEIGHT, BALANCE (10G)	-----	-----		AR	42704-MER-D00	7684251
	WEIGHT, BALANCE (20G)	-----	-----		AR	42705-MER-D00	7684269
	WEIGHT, BALANCE (30G)	-----	-----		AR	42706-MER-D00	7684277
11	TIRE, RR. (190/50ZR17M/C 73W) (PIRELLI)	-----	-----		1	42711-MEL-008	7684285
12	VALVE, RIM (PIRELLI).....	-----	-----		1	42753-MCF-008	6429450
13	DISK, RR. BRAKE	-----	-----		1	43251-MEE-000	7403132
14	BOLT, BRAKE DISK (8X24).....	-----	-----		4	90105-MBB-000	5347398
	BOLT, DISK (8X24)	-----	-----		4	90105-MV9-003	3699014

REAR WHEEL

4 =CBR1000RR'04

F-15

Frame
Serial Number

Ref	Description	From	To	AREA	QTY	Part Number	H/C
15	BOLT (10X30)	-----	-----		6	90121-MCF-D30	7092562
16	NUT, U (10MM)	-----	-----		6	90304-KAE-871	4074613
17	NUT, U (22MM)	-----	-----		1	90305-MCF-D00	6650832
18	WASHER (23X37X2.5).....	-----	-----		1	90401-MCJ-000	6397889
19	WASHER (10MM).....	-----	-----		6	90502-MCF-000	6397913
20	BEARING, RADIAL BALL (28X52X12).....	-----	-----		2	91051-HA7-671	2170603
21	BEARING, RADIAL BALL (6005)	-----	-----		1	91052-MCF-003	6397954
22	BEARING, RADIAL BALL (6205X2).....	-----	-----		1	91053-MAZ-003	6397962
23	DUST SEAL (35X52X7.5).....	-----	-----		2	91254-MEE-003	7405749
24	O-RING (51X2).....	-----	-----		1	91352-MCF-003	6398051

TOP SHELTER

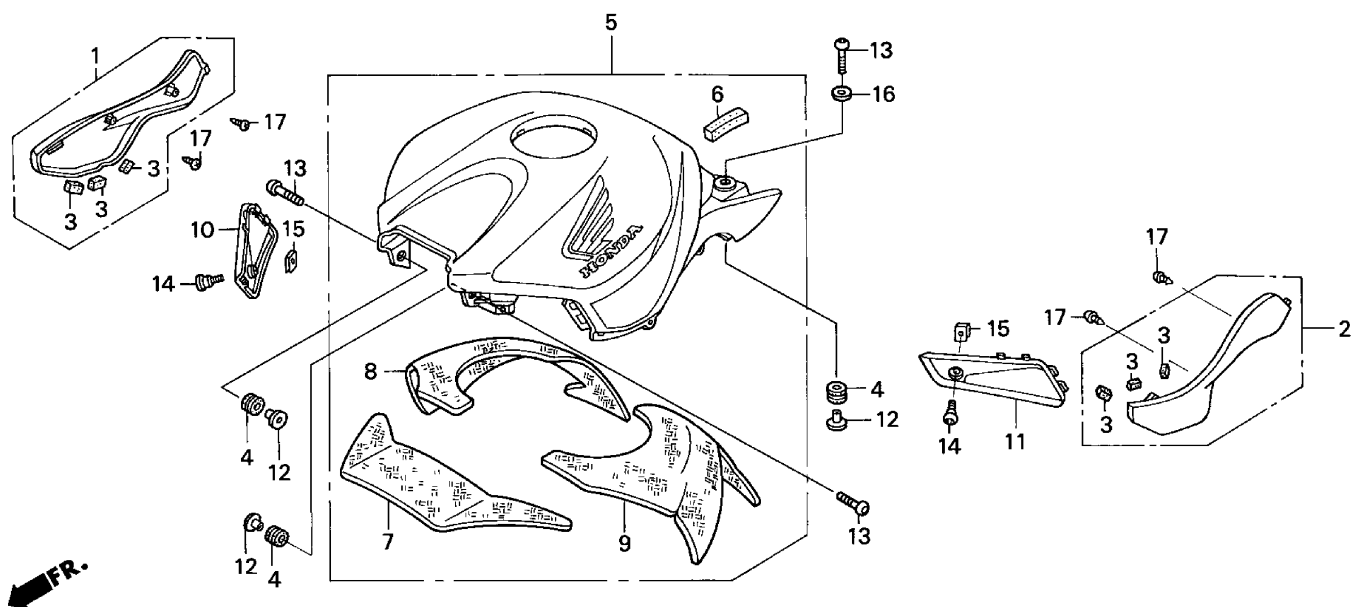

MEL4- F1600

MEL4F1600

4 =CBR1000RR'04

F-16

Ref	Description	Frame Serial Number		AREA	QTY	Part Number	H/C
		From	To				
1	PAD, R. FRAME		1	50951-MEL-000	7684897
2	PAD, L. FRAME		1	50952-MEL-000	7684905
3	RUBBER, FRAME PAD CUSHION		6	50953-MEL-300	7684913
4	RUBBER, RR. FENDER CUSHION		4	80101-165-000	0715490
5	SHELTER SET, TOP (TYPE1) (WL)		1	83150-MEL-670ZA	7686355
	SHELTER SET, TOP (TYPE4) (WL)		1	83150-MEL-670ZD	7686363
	SHELTER SET, TOP (TYPE5) (WL)		1	83150-MEL-670ZE	7686371
6	MAT, TOP SHELTER		1	83156-MEL-300	7686389
7	MAT, FR. TOP SHELTER		1	83157-MEL-670	7686397
8	MAT, R. RR. TOP SHELTER		1	83158-MEL-670	7686405
9	MAT, L. RR. TOP SHELTER		1	83159-MEL-670	7686413
10	COVER, R. FR. SIDE		1	83165-MEL-000	7686421
11	COVER, L. FR. SIDE		1	83166-MEL-000	7686439
12	COLLAR, TAILLIGHT SETTING.....		4	84706-163-670	0796169
13	BOLT, SPECIAL (6X17)		4	90085-MAJ-A20	4980694
14	SCREW, SPECIAL (5X12)		2	90106-MBY-000	6092043
15	NUT, CLIP (5MM)		2	90312-MT3-000	3487964
16	WASHER, PLAIN (6MM)		2	90525-428-900	1544816

TOP SHELTER

4 = CBR1000RR'04

[illegible]

From	To
------	----

17	SCREW, TAPPING (4X8).....	
----	---------------------------	--

NEW, TAPPING (4X8).....

.....

.....

4

3903-24180

172113

FUEL TANK • FUEL PUMP

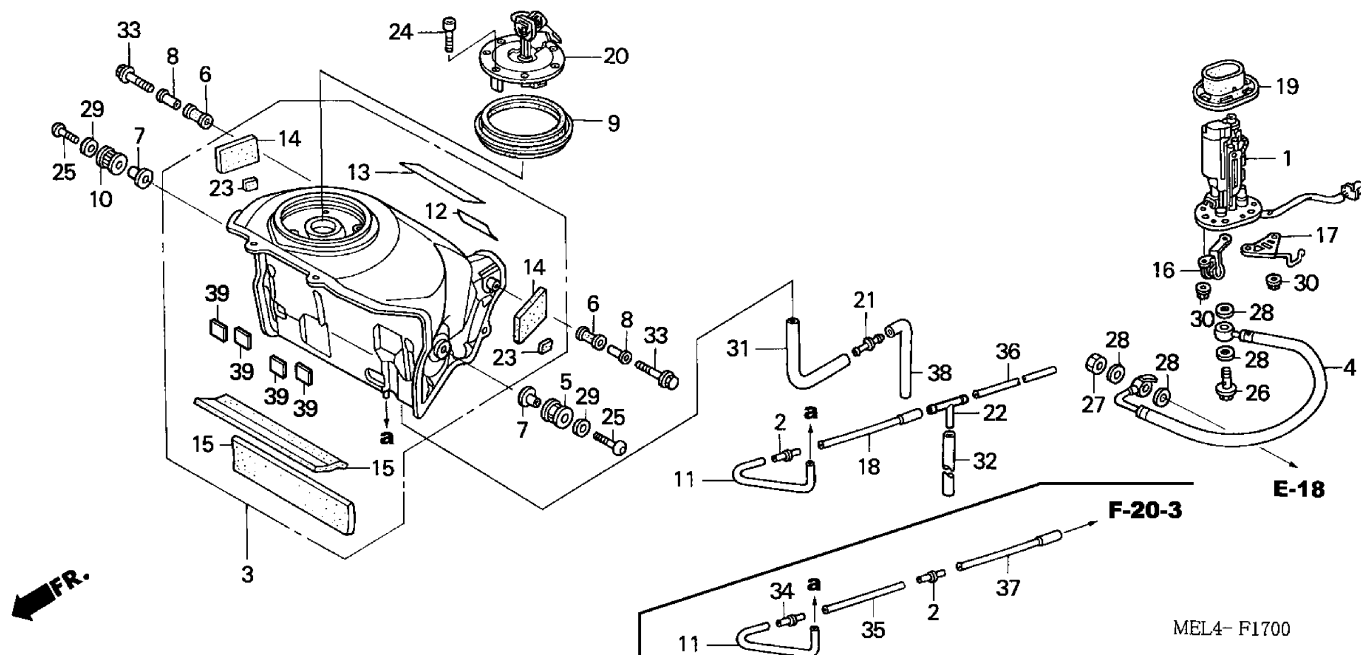

MEL4- F1700

MEL4F1700

4 =CBR1000RR'04

F-17

Frame
Serial Number

Ref	Description	From	To	AREA	QTY	Part Number	H/C
1	PUMP ASSY., FUEL.....	-----	-----		1	16700-MEL-003	7681505
2	JOINT, TWO-WAY (3.5).....	-----	-----		1	17414-PC6-660	1730050
3	TANK SET, FUEL.....	-----	-----		1	17520-MEL-020	7681893
4	HOSE A, FUEL FEED	-----	-----		1	17526-MEL-014	7681901
5	RUBBER, L. FR. TANK MOUNTING	-----	-----		1	17533-MEL-000	7681927
6	RUBBER, RR. TANK MOUNTING	-----	-----		2	17534-MEE-000	7401375
7	COLLAR, FR. TANK SETTING	-----	-----		2	17535-MEL-010	7681935
8	COLLAR, RR. TANK SETTING	-----	-----		2	17538-MEE-000	7401391
9	SEAL, FUEL TANK.....	-----	-----		1	17543-MEE-000	7401409
10	RUBBER, R. FR. TANK MOUNTING	-----	-----		1	17545-MEL-000	7681950
11	TUBE A, FUEL TANK BREATHER	-----	-----		1	17555-MEL-000	7681984
12	FILM A, PROTECTOR	-----	-----		1	17556-MEL-300	7681992
13	FILM B, PROTECTOR	-----	-----		1	17557-MEL-300	7682008
14	CUSHION, FUEL TANK	-----	-----		2	17554-MEL-300	7681976
15	MAT, FUEL TANK	-----	-----		2	17559-MEL-310	7682016
16	GUIDE, FUEL BREATHER TUBE	-----	-----		1	17561-MEL-000	7682024
17	GUIDE, FUEL FEED HOSE	-----	-----		1	17562-MEL-010	7682032
18	TUBE B, FUEL TANK BREATHER	-----	-----	A	1	17565-MEL-000	7682040

FUEL TANK • FUEL PUMP

4 =CBR1000RR'04

F-17

Frame
Serial Number

Ref	Description	From	To	AREA	QTY	Part Number	H/C
19	GASKET, BASE	-----	-----		1	17574-MEE-000	7401490
20	CAP, FUEL FILLER	-----	-----		1	17620-MCJ-751	6999577
21	JOINT, TUBE	-----	-----		1	19102-KT8-000	2541068
22	JOINT, AIR FILTER	-----	-----	A	1	36191-KV3-700	4842597
23	RUBBER, PROTECTOR	-----	-----		2	81214-MT3-300	3526605
24	BOLT, SOCKET (4X21)	-----	-----		3	90074-MT4-000	3472842
25	BOLT, SPROCKET FIXING	-----	-----		2	90128-KL4-000	1733963
26	BOLT, BANJO (12MM).....	-----	-----		1	90136-MEL-000	7686991
27	NUT A, SEALING (12MM)	-----	-----		1	90201-PD1-000	1868967
28	WASHER, SEALING (12MM).....	-----	-----		4	90428-PD6-003	2128429
29	WASHER A, HANDLE HOLDER SETTING	-----	-----		2	90524-030-000	0021279
30	NUT, FLANGE (6MM).....	-----	-----		6	94050-06080	0612689
31	BULK HOSE, VACUUM (8X1000) (8X170)	-----	-----		1	95005-80001-50M	5317649
32	BULK HOSE, VACUUM (4.5X1000) (4.5X450)	-----	-----	A	1	95005-45001-20M	4983714
33	BOLT, FLANGE (6X35)	-----	-----		2	95801-06035-00	2569069
34	JOINT, TWO-WAY (3.5)	-----	-----	AC	1	17414-PC6-660	1730050
35	TUBE B, FUEL TANK BREATHER	-----	-----	AC	1	17565-MEL-770	7682057
36	TUBE C, FUEL TANK BREATHER	-----	-----	A	1	17575-MEL-000	7682065
37	TUBE C, FUEL TANK BREATHER	-----	-----	AC	1	17575-MEL-770	7682073
38	BULK HOSE, VACUUM (8X1000) (8X400)	-----	-----		1	95005-80001-20M	5243910
39	TAPE, TANK GUARD.....	-----	-----		4	17528-MR4-900	7681919

SEAT

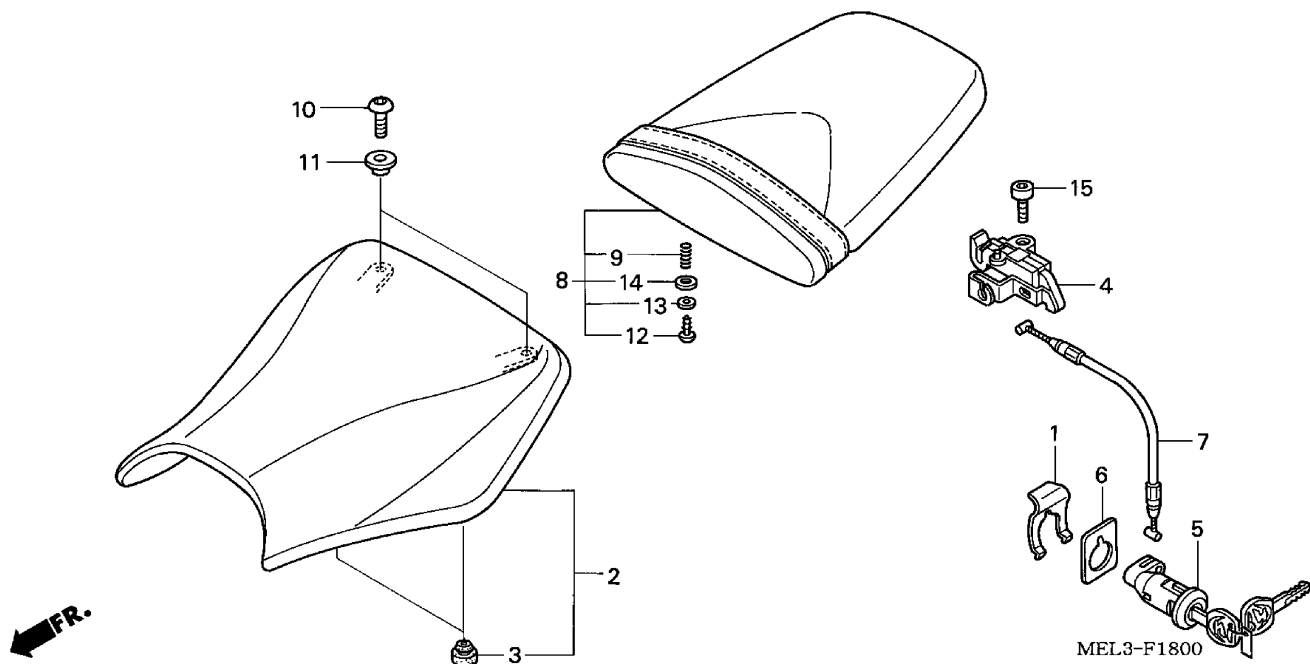

MEL3F1800

4 =CBR1000RR'04

F-18

Frame
Serial Number

Ref	Description	From	To	AREA	QTY	Part Number	H/C
1	SPRING, LOCK KEY SETTING	-----	-----		1	75581-GN8-920	2908895
2	SEAT ASSY., SINGLE	-----	-----		1	77100-MEL-000	7686074
3	RUBBER, SEAT CUSHION	-----	-----		4	77207-MEL-000	7686108
4	HOOK, SEAT CATCH	-----	-----		1	77220-MEL-000	7686173
5	KEY, SEAT LOCK	-----	-----		1	77234-MBL-611	6089338
6	WASHER, SEAT LOCK	-----	-----		1	77236-GW0-000	4045829
	WASHER, SEAT LOCK	-----	-----		1	77236-GZ5-000	4059721
7	CABLE, SEAT LOCK	-----	-----		1	77240-MEL-000	7686215
8	SEAT ASSY., PILLION	-----	-----		1	77300-MEL-010	7686223
9	SPRING, SEAT LOCK	-----	-----		1	77302-MEE-000	7404767
10	SCREW, PAN (6X14)	-----	-----		2	90118-MR1-000	2866127
11	COLLAR, GEARSHIFT LEVER SETTING ..	-----	-----		2	90522-170-700	0941138
12	SCREW, TAPPING (4X12)	-----	-----		1	93903-24320	0786822
13	WASHER, PLAIN (4MM)	-----	-----		1	94101-04800	0331462
14	WASHER, PLAIN (8MM)	-----	-----		1	94102-08800	0562215
15	BOLT, SOCKET (6X12)	-----	-----		1	96600-06012-00	2270106

SEAT COWL

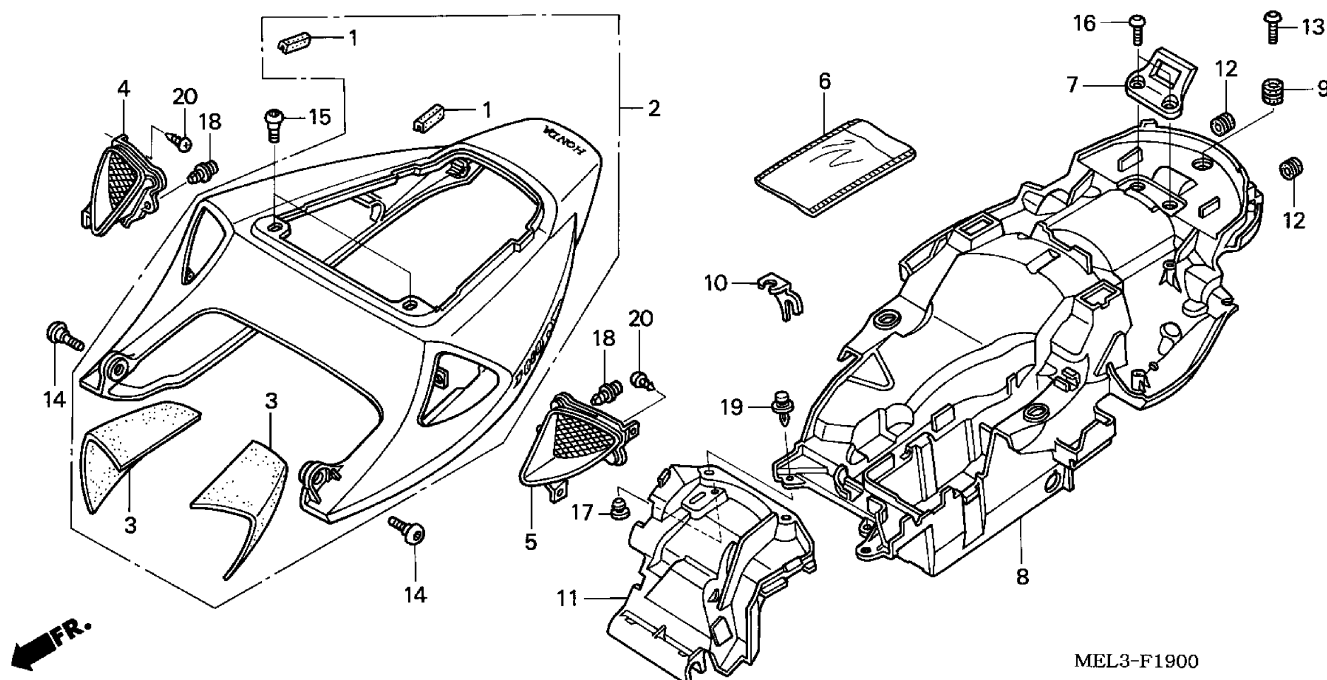

MEL3-F1900

MEL3F1900

4 =CBR1000RR'04

F-19

Frame
Serial Number

Ref	Description	Serial Number		AREA	QTY	Part Number	H/C
		From	To				
1	RUBBER, PROTECTOR	-----	-----		2	64121-MEL-000	7685324
2	COWL SET, RR. SEAT (TYPE1) (WL).....	-----	-----		1	77210-MEL-010ZE	7686116
	COWL SET, RR. SEAT (TYPE2) (WL).....	-----	-----		1	77210-MEL-010ZF	7686124
	COWL SET, RR. SEAT (TYPE4) (WL).....	-----	-----		1	77210-MEL-010ZG	7686132
3	SEAL, RR. SEAT COWL	-----	-----		2	77221-MEL-300	7686181
4	DUCT, R. SEAT COWL	-----	-----		1	77223-MEL-000	7686199
5	DUCT, L. SEAT COWL.....	-----	-----		1	77224-MEL-000	7686207
6	BAG, SERVICE BOOK.....	-----	-----		1	77251-GR1-000	2453033
7	BRACKET, SEAT HOOK	-----	-----		1	77310-MEE-940	7641509
8	FENDER B, RR.	-----	-----		1	80105-MEL-020	7686256
9	RUBBER, RR. FENDER SETTING	-----	-----		1	80107-GE0-710	1913730
10	STAY, FR. LOCK CABLE	-----	-----		1	80107-MEL-000	7686264
11	PROTECTOR, HEAT	-----	-----		1	80110-MEL-000	7686272
12	GROMMET, SIDE COVER.....	-----	-----		2	83501-MG7-000	2015360
13	BOLT, SPECIAL (6X22)	-----	-----		1	90085-KFB-000	5974480
14	SCREW, SPECIAL (6MM)	-----	-----		2	90106-KCZ-000	4774329
15	SCREW, PAN (6X11)	-----	-----		2	90106-KY2-701	3134053
16	SCREW, PAN (6X14)	-----	-----		2	90118-MR1-000	2866127

SEAT COWL

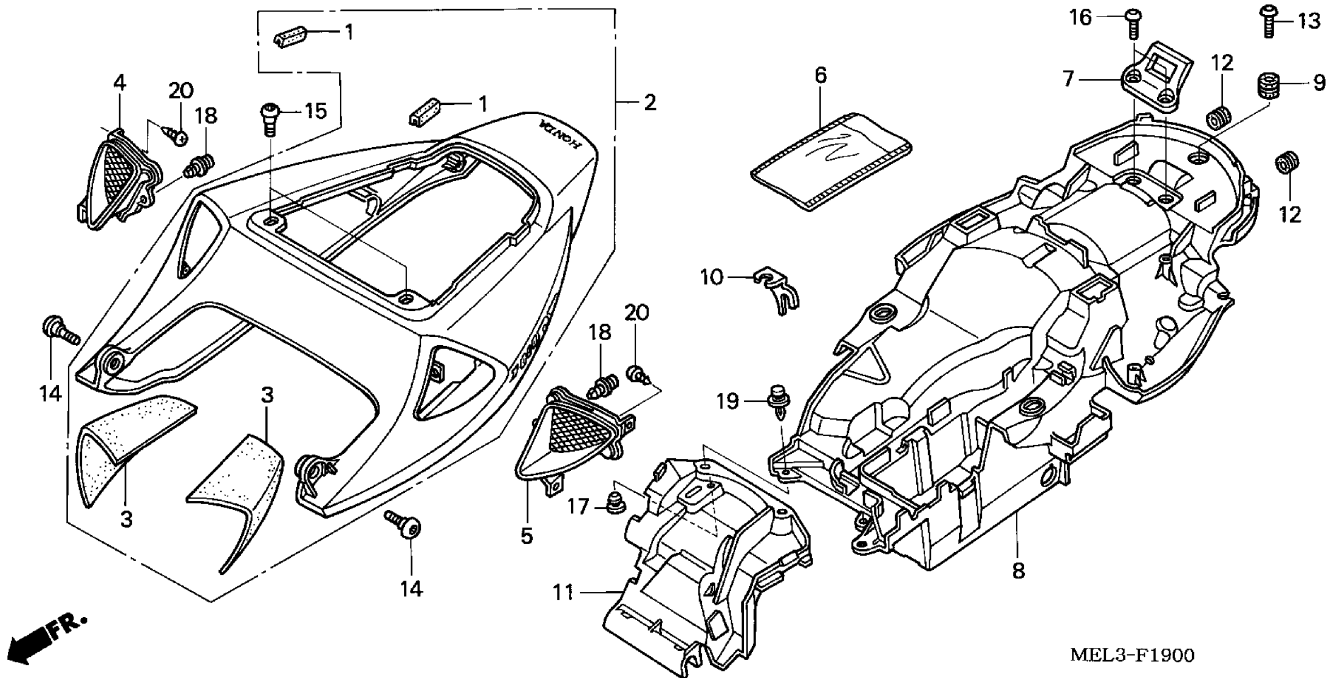

MEL3-F1900

MEL3F1900

4 =CBR1000RR'04

F-19

Frame
Serial Number

Ref	Description	From	To	AREA	QTY	Part Number	H/C
17	RUBBER, PROTECTOR	-----	-----		1	90572-MEL-000	7687114
18	CLIP, SPLASH	-----	-----		2	90657-SB0-003	1477280
19	CLIP, BODY COVER	-----	-----		2	90683-GR1-003	2453504
20	SCREW, TAPPING (4X10).....	-----	-----		4	93903-24280	0562082

AIR CLEANER

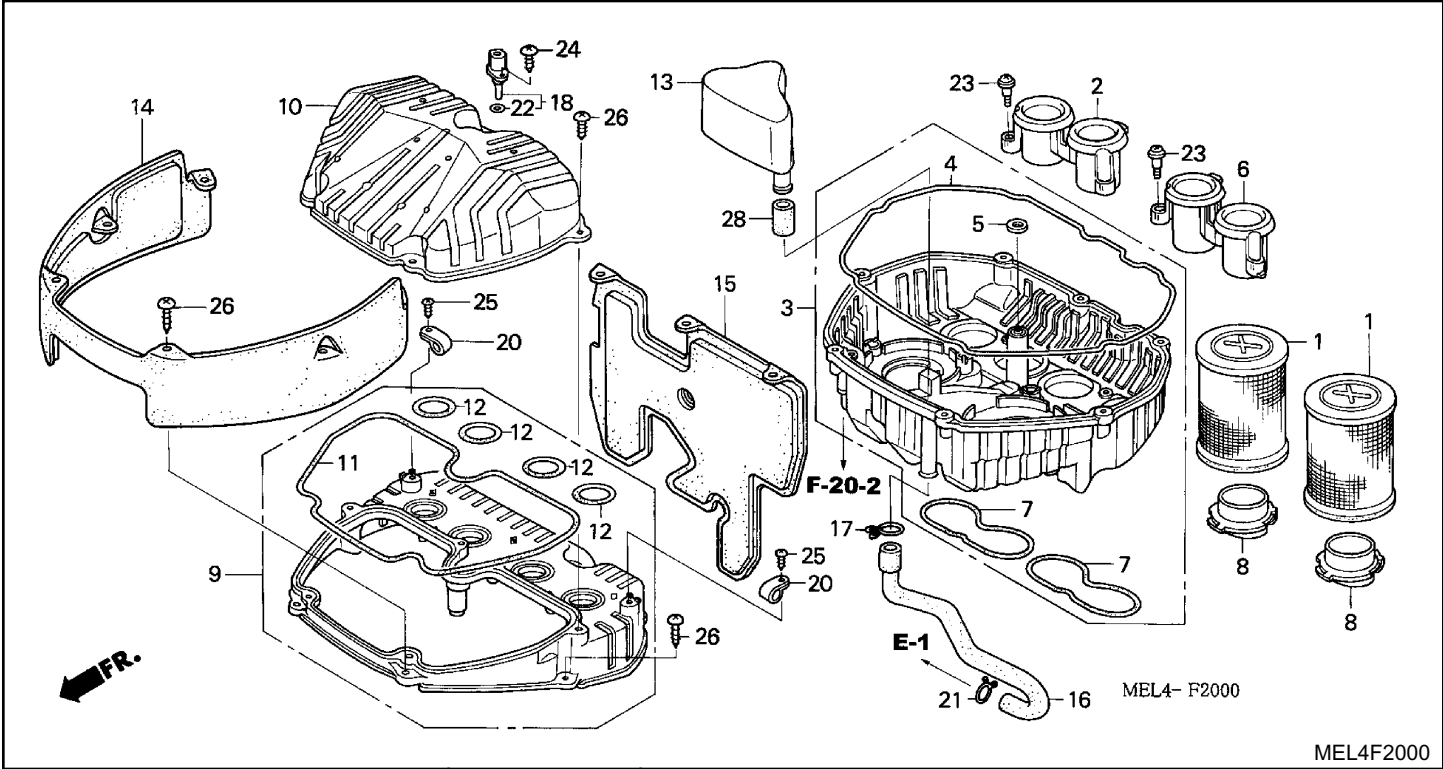

4 =CBR1000RR'04	F-20	
-----------------	------	--

11

Frame
Serial Number

Ref	Description	From	To	AREA	QTY	Part Number	H/C
1	ELEMENT, AIR CLEANER.....	-----	-----		2	17210-MEL-000	7681521
2	FUNNEL, R. AIR.....	-----	-----		1	17215-MEL-000	7681539
3	HOUSING, AIR CLEANER (LOWER)	-----	-----		1	17220-MEL-000	7681547
4	SEAL A, AIR CLEANER HOUSING	-----	-----		1	17222-MEL-300	7681554
5	SEAL B, AIR CLEANER HOUSING	-----	-----		1	17223-MEL-300	7681562
6	FUNNEL, L. AIR	-----	-----		1	17225-MEL-000	7681570
7	SEAL C, AIR CLEANER HOUSING	-----	-----		2	17226-MEL-300	7681588
8	SEPARATOR, AIR CLEANER	-----	-----		2	17228-MEL-000	7681596
9	HOUSING, AIR CLEANER MIDDLE	-----	-----		1	17230-MEL-000	7681604
10	COVER, AIR CLEANER.....	-----	-----		1	17231-MEL-000	7681612
11	SEAL E, AIR CLEANER HOUSING	-----	-----		1	17233-MEL-300	7681620
12	SEAL F, AIR CLEANER HOUSING	-----	-----		4	17234-MEL-300	7681638
13	TANK, BREATHER.....	-----	-----		1	17235-MEL-000	7681646
14	COVER, FR. AIR CLEANER	-----	-----		1	17280-MEL-670	7681745
15	COVER, RR. AIR CLEANER	-----	-----		1	17285-MEL-670	7681752
16	TUBE, BREATHER.....	-----	-----		1	17551-MEL-000	7681968
17	CLIP, SUB-TANK HOSE	-----	-----		1	17724-102-700	0290213
18	SENSOR ASSY., TA	-----	-----		1	37880-P05-A00	3881711

AIR CLEANER

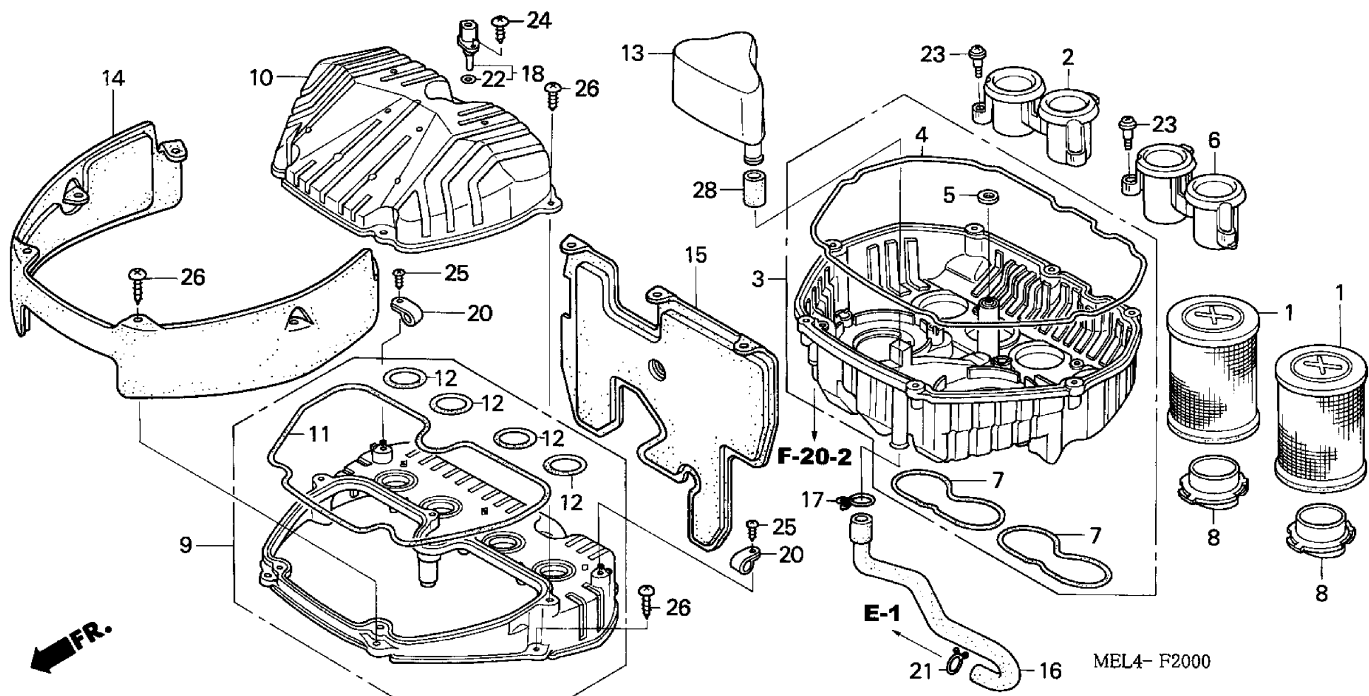

MEL4F2000

4 =CBR1000RR'04

F-20

Ref	Description	Frame Serial Number		AREA	QTY	Part Number	H/C
		From	To				
20	CLIP (9MM)	-----	-----		2	90627-ZA8-801	2332104
21	CLIP, AIR HOSE (16)	-----	-----		1	90646-657-000	0660563
22	O-RING (7.5X1.5) (HONDA KIKAKI)	-----	-----		1	91303-PK2-005	2684819
23	SCREW, PAN (5MM)	-----	-----		6	91508-MM5-000	2568954
24	SCREW, TAPPING (5X20).....	-----	-----		2	93901-25420	1113554
25	SCREW, TAPPING (4X12).....	-----	-----		2	93913-24280	3828316
26	SCREW, TAPPING (5X20).....	-----	-----		14	93903-25480	1938406
28	BULK HOSE, VACUUM (12X1000) (12X30)	-----	-----		1	95005-12001-20M	5137146

AIR INTAKE DUCT • SOLENOID VALVE

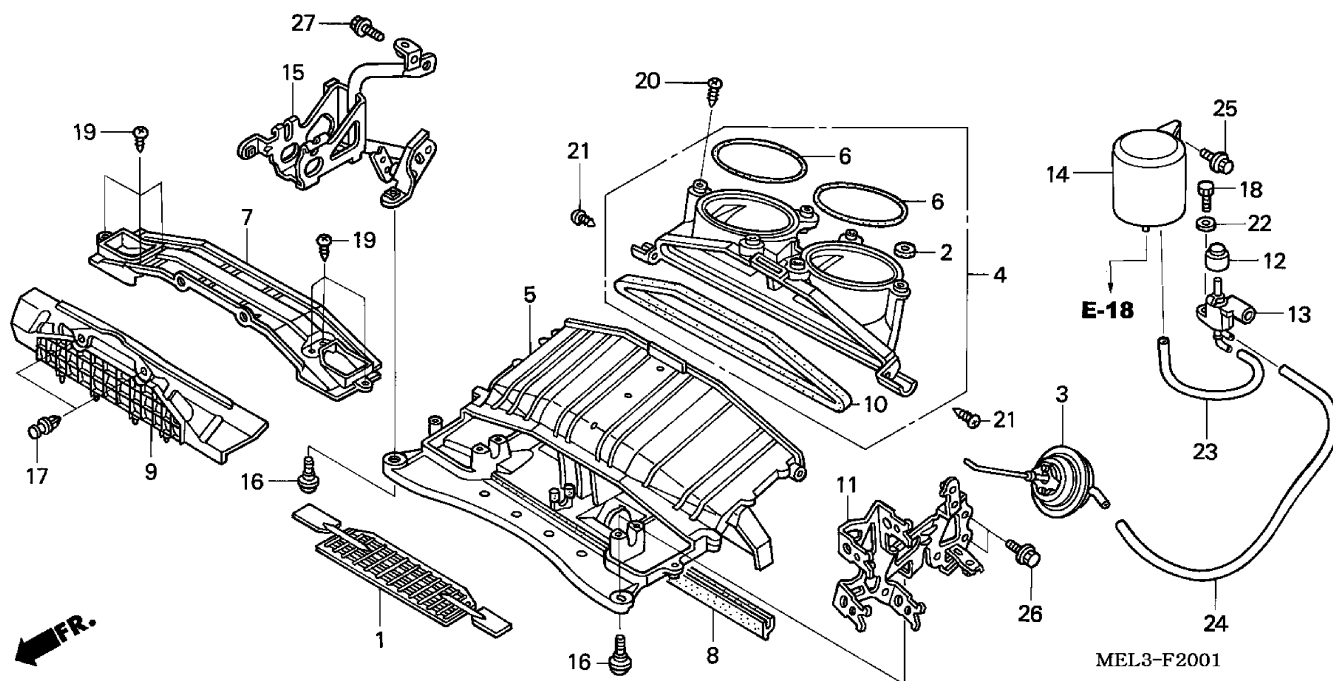

MEL3F2001

4 =CBR1000RR'04

F-20-1

Ref	Description	Frame Serial Number		AREA	QTY	Part Number	H/C
		From	To				
1	VALVE, AIR CONTROL	-----	-----		1	17204-MEL-000	7681513
2	SEAL B, AIR CLEANER HOUSING	-----	-----		6	17223-MEL-300	7681562
3	DIAPHRAGM, CONTROL VALVE	-----	-----		1	17238-MEL-000	7681653
4	JOINT, AIR IN.	-----	-----		1	17240-MEL-000	7681661
5	DUCT, AIR IN.	-----	-----		1	17251-MEL-010	7681679
6	SEAL G, AIR CLEANER.....	-----	-----		2	17254-MEL-300	7681687
7	COVER, AIR IN. DUCT	-----	-----		1	17257-MEL-000	7681695
8	RUBBER, SEAL	-----	-----		1	17259-MEL-300	7681703
9	GRILL, AIR IN. DUCT	-----	-----		1	17260-MEL-000	7681711
10	SEAL, FR. DUCT	-----	-----		1	17275-MEL-300	7681737
11	STAY, L. RADIATOR (UPPER)	-----	-----		1	19170-MEL-010	7682545
12	FILTER ASSY., SOLENOID VALVE.....	-----	-----		1	36138-PR7-A01	3544764
13	VALVE ASSY., BYPASS CONTROL SOLENOID	-----	-----		1	36163-PV0-004	3764412
14	TANK, VACUUM.....	-----	-----		1	36625-POA-A01	4269031
15	STAY, PGM-FI UNIT	-----	-----		1	38774-MEL-000	7684079
16	BOLT, FR. DISK COVER	-----	-----		2	90114-MAC-780	5195011
17	CLIP, PANEL FIXING *NH1* (BLACK)	-----	-----		2	91549-MW0-790ZA	4230462

AIR INTAKE DUCT • SOLENOID VALVE

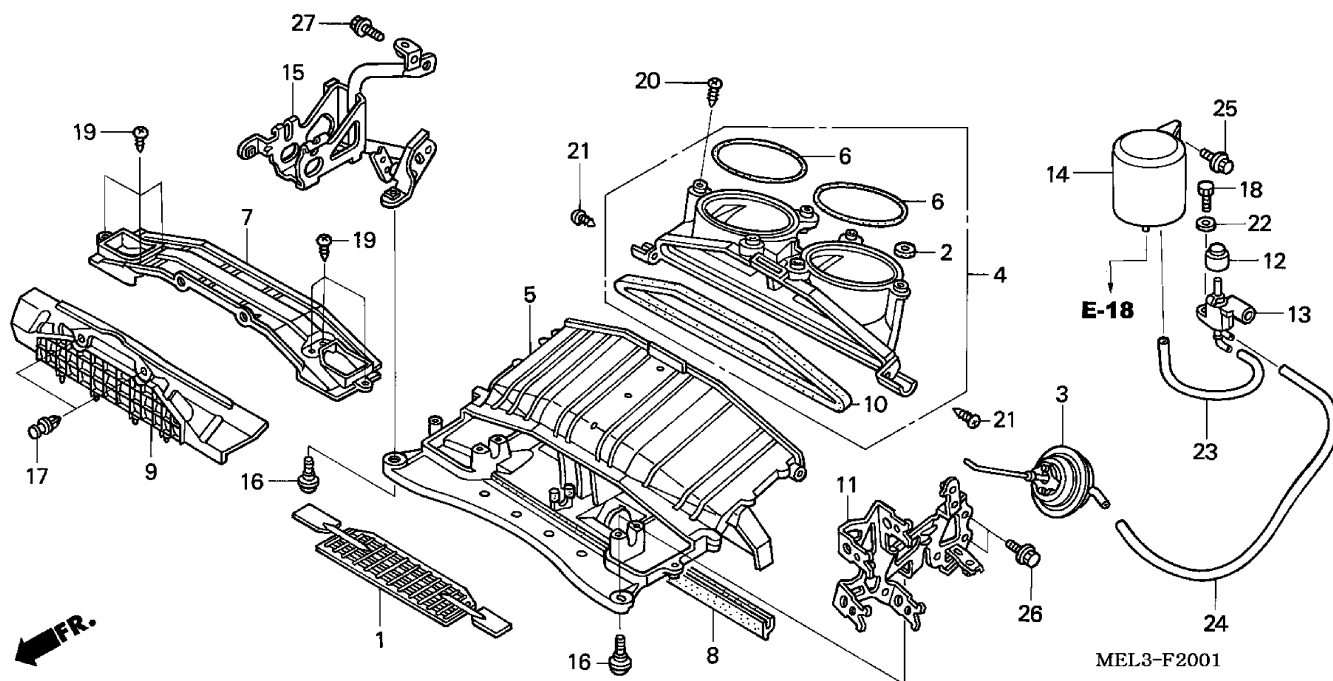

MEL3F2001

4 =CBR1000RR'04

F-20-1

Ref	Description	Frame Serial Number		AREA	QTY	Part Number	H/C
		From	To				
18	BOLT, HEX. (5X14)	-----	-----		1	92101-05014-0A	3044344
19	SCREW, TAPPING (4X16).....	-----	-----		6	93903-24480	0613430
20	SCREW, TAPPING (5X16).....	-----	-----		6	93903-25320	0851568
21	SCREW, TAPPING (5X16).....	-----	-----		2	93903-25380	1172139
22	WASHER, PLAIN (5MM)	-----	-----		1	94101-05000	0059055
23	BULK HOSE, VACUUM (3.5X1000) (3.5X100)	-----	-----		1	95005-35001-20M	5137153
24	BULK HOSE, VACUUM (4.5X1000) (4.5X230)	-----	-----		1	95005-45001-20M	4983714
25	BOLT, FLANGE (6X12)	-----	-----		1	96001-06012-00	2105930
26	BOLT, FLANGE (6X14)	-----	-----		2	96001-06014-00	2154672
27	BOLT, FLANGE (6X14)	-----	-----		2	96300-06014-07	4046918

AIR INJECTION CONTROL VALVE

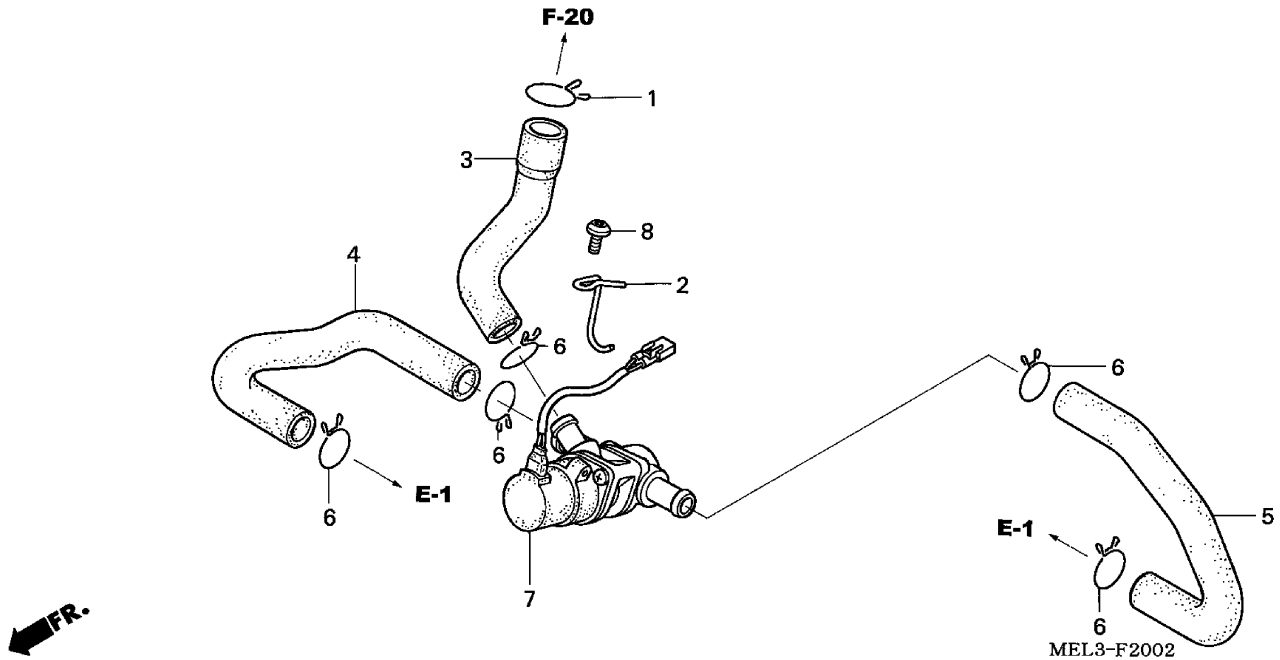

MEL3F2002

4 =CBR1000RR'04

F-20-2

Frame
Serial Number

Ref	Description	From	To	AREA	QTY	Part Number	H/C
1	CLIP, DRAIN TUBE	-----	-----		1	15772-GB5-670	1109503
2	STAY, AIR INJECTION CONTROL VALVE	-----	-----		1	17269-MEL-000	7681729
3	TUBE, AIR SUCTION (UPPER)	-----	-----		1	17460-MEL-000	7681869
4	TUBE, R. AIR SUCTION	-----	-----		1	17465-MEL-000	7681877
5	TUBE, L. AIR SUCTION	-----	-----		1	17466-MEL-000	7681885
6	CLIP, SUB-TANK HOSE	-----	-----		5	17724-102-700	0290213
7	VALVE ASSY., EX. AIR INJECTION	-----	-----		1	36450-MEL-640	7683873
8	BOLT, SPECIAL (6X16)	-----	-----		1	90116-MAS-E00	5738190

CANISTER(AC)

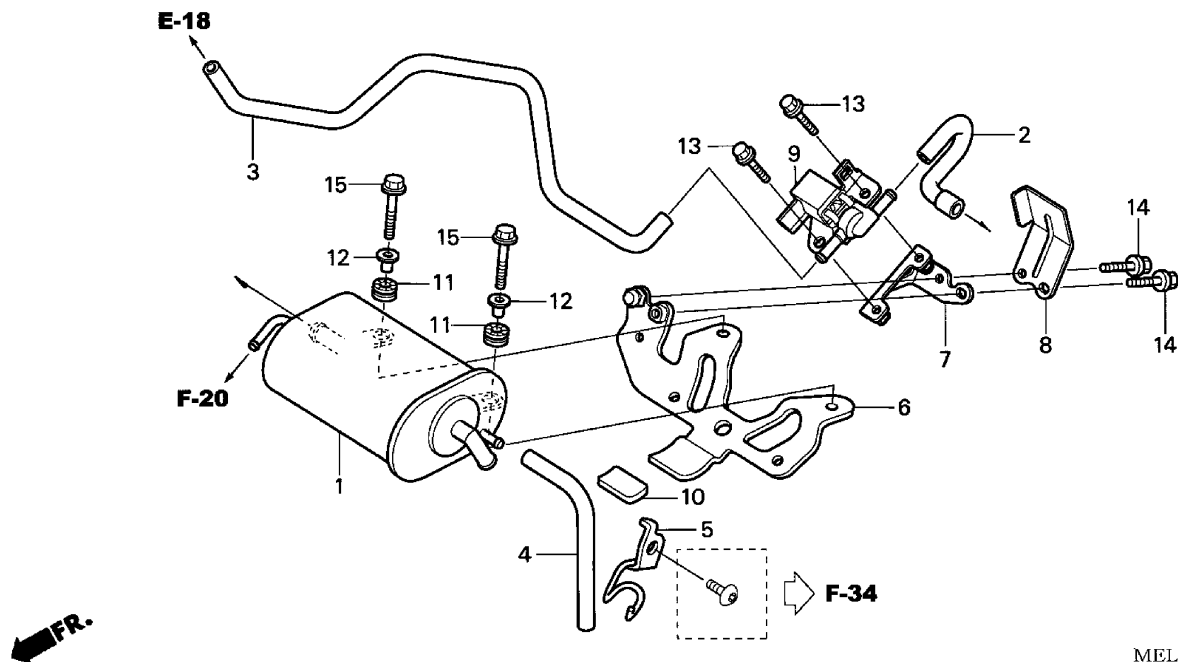

MEL4- F2003

MEL4F2003

4 =CBR1000RR'04

F-20-3

Frame
Serial Number

Ref	Description	From	To	AREA	QTY	Part Number	H/C
1	CANISTER	-----	-----	AC	1	17410-MEL-770	7681760
2	TUBE (P.C.S.-CANISTER).....	-----	-----	AC	1	17412-MEL-770	7681778
3	TUBE (PCS-5WAY)	-----	-----	AC	1	17413-MEL-770	7681786
4	TUBE, CANISTER DRAIN	-----	-----	AC	1	17434-MEL-770	7681810
5	GUIDE, DRAIN TUBE.....	-----	-----	AC	1	17435-MEL-770	7681828
6	STAY, CANISTER	-----	-----	AC	1	17440-MEL-770	7681836
7	STAY, PCS.....	-----	-----	AC	1	17445-MEL-770	7681844
8	PROTECTOR, PURGE CONTROL SOLENOID	-----	-----	AC	1	17450-MEL-770	7681851
9	VALVE ASSY., PURGE CONTROL SOLENOID	-----	-----	AC	1	36162-P2M-A01	4842571
10	RUBBER, FR. FENDER.....	-----	-----	AC	1	61102-MZ1-300	4199261
11	RUBBER, TAILLIGHT SETTING	-----	-----	AC	2	84703-425-000	0719229
12	COLLAR (6.2X12)	-----	-----	AC	2	90501-425-000	0719427
13	BOLT, FLANGE (6X10)	-----	-----	AC	2	96001-06010-02	2649663
14	BOLT, FLANGE (6X20)	-----	-----	AC	2	96001-06020-07	2479624
15	BOLT, FLANGE (6X22)	-----	-----	AC	2	96001-06022-07	2105971

MUFFLER

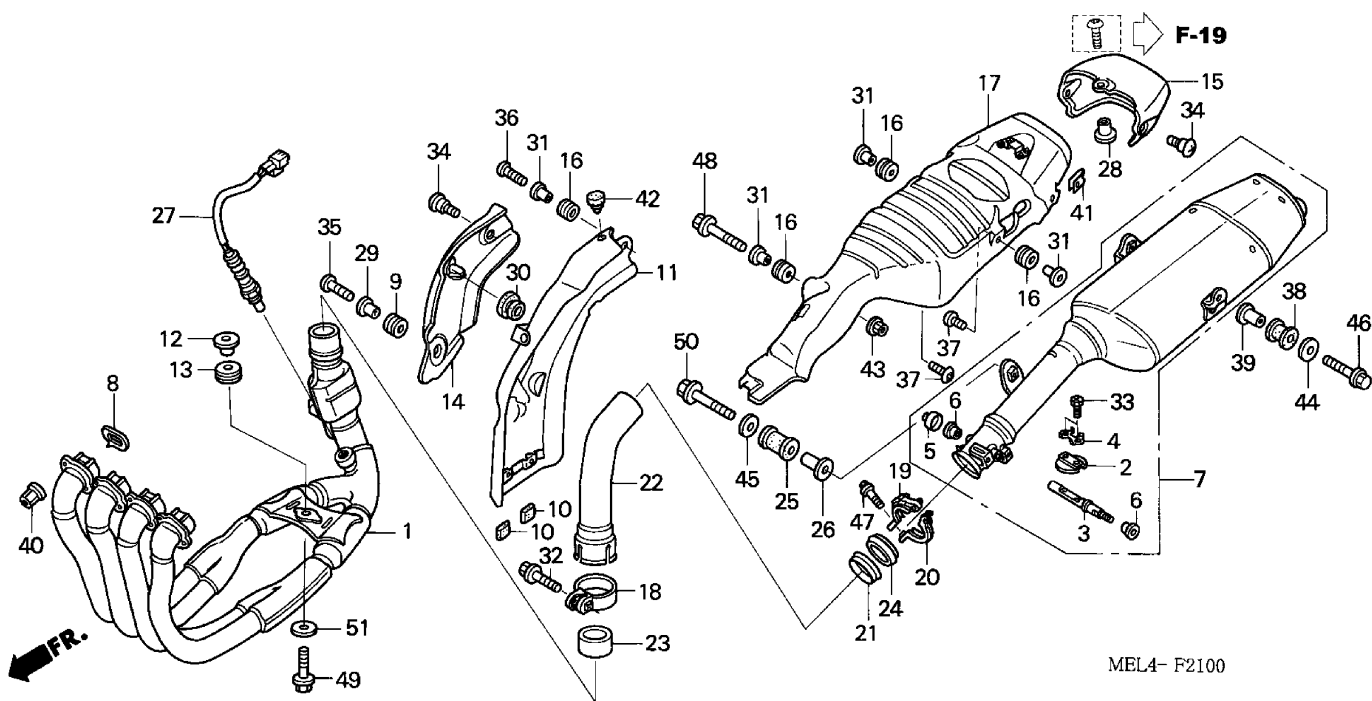

MEL4F2100

4 =CBR1000RR'04

F-21

Ref	Description	Frame Serial Number		AREA	QTY	Part Number	H/C
		From	To				
1	PIPE, EX.	-----	-----	A	1	18150-MEL-671	7682107
	PIPE, EX.	-----	-----	AC	1	18150-MEL-771	7682115
2	VALVE, BUTTERFLY	-----	-----		1	18176-MEL-000	7682123
3	SHAFT, BUTTERFLY VALVE	-----	-----		1	18177-MEL-000	7682131
4	WASHER, LOCK	-----	-----		1	18178-MEL-000	7682149
5	CAP, EX. VALVE	-----	-----		1	18196-MEL-310	7682222
6	BEARING, EX. VALVE	-----	-----		2	18197-MEL-000	7682230
7	MUFFLER ASSY., EX. VALVE AND EX.	-----	-----		1	18200-MEL-671	7682248
8	GASKET, EX. PIPE	-----	-----		4	18291-MEL-000	7682255
9	RUBBER, PROTECTOR GASKET	-----	-----		1	18293-GN2-000	1930502
10	RUBBER, PROTECTOR GASKET	-----	-----		2	18293-MCA-A20	7544455
11	PROTECTOR, EX. PIPE (INNER)	-----	-----		1	18325-MEL-013	7682263
12	COLLAR, RR. CHAMBER (8.5X15)	-----	-----		1	18327-KAE-000	7093370
13	RUBBER, MUFFLER MOUNTING	-----	-----		1	18328-MEL-000	7682271
14	PROTECTOR, EX. PIPE (OUTER)	-----	-----		1	18330-MEL-003	7682289
15	COVER, RR. MUFFLER	-----	-----		1	18340-MEL-010	7682297
16	RUBBER, PROTECTOR MOUNTING	-----	-----		4	18345-MBT-610	6980338
17	PROTECTOR, MUFFLER	-----	-----		1	18345-MEL-013	7682305

MUFFLER

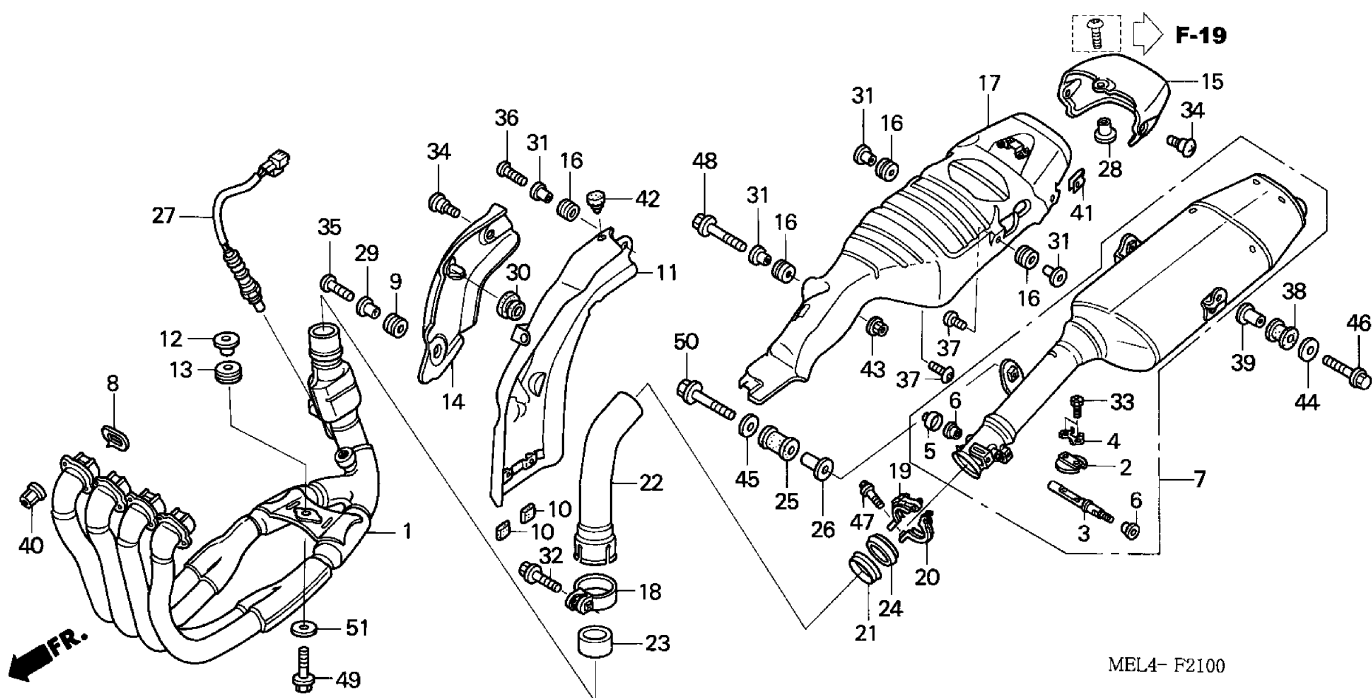

4 =CBR1000RR'04

F-21

MEL4F2100

Ref	Description	Frame Serial Number		AREA	QTY	Part Number	H/C
		From	To				
18	BAND, MUFFLER.....	-----	-----	AC	1	18371-MEL-003	7682313
19	BAND, R. MUFFLER (50.8)	-----	-----		1	18372-MEL-000	7682321
20	BAND, L. MUFFLER (50.8)	-----	-----		1	18373-MEL-000	7682339
21	PLATE, JOINT (48.6)	-----	-----		1	18375-MEL-010	7682347
22	JOINT, EX. PIPE	-----	-----		1	18380-MEL-671	7682362
23	GASKET, MUFFLER	-----	-----		1	18391-MEL-000	7682370
24	GASKET, MUFFLER (50.8)	-----	-----		1	18392-MEL-000	7682388
25	RUBBER, MUFFLER SETTING	-----	-----		1	18421-MB0-000	1245299
26	COLLAR, MUFFLER SETTING	-----	-----		1	18424-MN5-000	2804193
27	SENSOR, OXYGEN (1-3).....	-----	-----		1	36531-MCS-G01	7125511
28	COLLAR (6.3X13)	-----	-----		1	50324-425-010	0718577
29	COLLAR, FENDER SETTING	-----	-----		1	80103-MCJ-750	7001829
30	GROMMET, SIDE COVER.....	-----	-----		1	83601-MN5-000	2810133
31	COLLAR	-----	-----		4	84706-415-000	0843615
32	BOLT, FLANGE (8X35)	-----	-----		1	90103-MCF-D60	7629900
33	BOLT, SPECIAL (4X8)	-----	-----		2	90106-MEL-000	7686819
34	SCREW, SPECIAL (5X11)	-----	-----		3	90114-MEL-000	7686876
35	SCREW, PAN (5X15)	-----	-----		1	90115-MEL-000	7686884

MUFFLER

4 =CBR1000RR'04

F-21

Frame
Serial Number

Ref	Description	From	To	AREA	QTY	Part Number	H/C
36	SCREW, PAN (6X14)	-----	-----		1	90118-MBV-000	7686892
37	SCREW, PAN (6X14)	-----	-----		2	90118-MR1-000	2866127
38	CUSHION, EX. PIPE MOUNTING	-----	-----		2	90201-MBB-000	5365481
39	COLLAR (8X18)	-----	-----		2	90202-MBB-000	5365499
40	NUT, FLANGE (7MM).....	-----	-----		8	90304-MM5-000	2551927
41	NUT, CLIP (5MM).....	-----	-----		2	90307-MEL-000	7687072
42	RUBBER, PROTECTOR	-----	-----		1	90572-MEL-000	7687114
43	NUT, FLANGE (6MM).....	-----	-----		1	94050-06000	0471623
44	WASHER, PLAIN (8MM)	-----	-----		2	94103-08000	0876896
45	WASHER, PLAIN (8MM)	-----	-----		1	94103-08700	0677328
46	BOLT, FLANGE (8X30)	-----	-----		2	95801-08030-00	3681160
47	BOLT, FLANGE (6X20)	-----	-----		1	96001-06020-02	2867182
48	BOLT, FLANGE (6X35)	-----	-----		1	96300-06035-00	2138139
49	BOLT, FLANGE (8X32)	-----	-----		1	96400-08032-00	1876069
50	BOLT, FLANGE (8X45)	-----	-----		1	96400-08045-07	5216502
51	WASHER (8.5X28)	-----	-----		1	90534-MV4-000	5392071

PEDAL

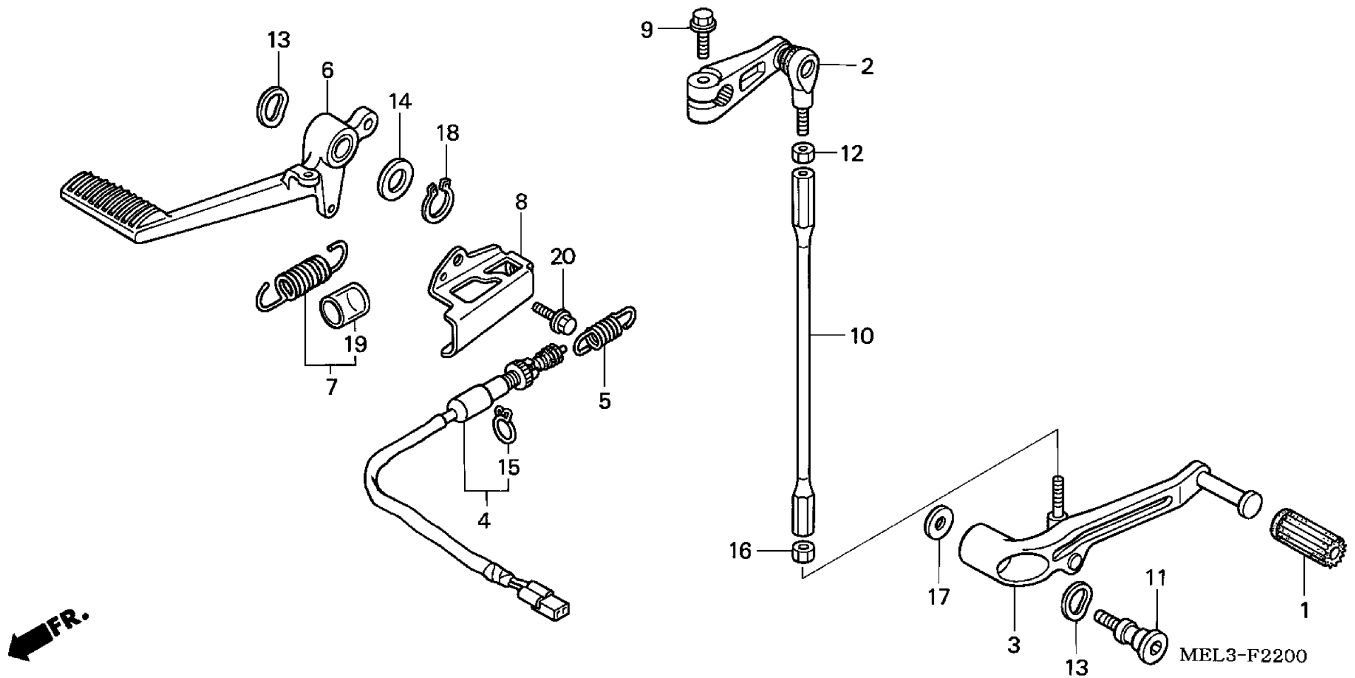

MEL3F2200

4 =CBR1000RR'04

F-22

Frame
Serial Number

Ref	Description	From	To	AREA	QTY	Part Number	H/C
1	RUBBER, GEARSHIFT PEDAL	-----	-----		1	24705-MR7-000	3447505
2	ARM, GEARSHIFT	-----	-----		1	24710-MEE-000	7402290
3	PEDAL, GEARSHIFT	-----	-----		1	24720-MEL-000	7683246
4	SWITCH ASSY., RR. STOP	-----	-----		1	35350-MEL-000	7683865
5	SPRING, STOP SWITCH	-----	-----		1	35357-KY1-000	5374749
6	PEDAL, RR. BRAKE	-----	-----		1	46500-MEL-000	7684616
7	SPRING ASSY., BRAKE PEDAL	-----	-----		1	46515-MV9-000	4763934
8	STAY, STOP SWITCH	-----	-----		1	50602-MEL-000	7684806
9	BOLT, FLANGE (6X20)	-----	-----		1	90010-ML0-720	2919884
10	BAR, CHANGE	-----	-----		1	90065-MEL-000	7686769
11	BOLT, CHANGE PIVOT	-----	-----		1	90113-MCF-000	6431415
12	NUT, GOVERNOR ARM FIXING	-----	-----		1	90201-700-000	0401398
13	WASHER, CHANGE PEDAL WAVE	-----	-----		2	90505-MBW-000	6092258
14	WASHER (15.2X25)	-----	-----		1	90557-230-000	0137794
15	CLIP, SWITCH COVER	-----	-----		1	90601-KAF-003	3301090
16	NUT, HEX. (6MM)	-----	-----		1	94001-06020-0S	0498204
17	WASHER, PLAIN (8MM)	-----	-----		1	94103-08700	0677328
18	CIRCLIP (OUTER) (15MM)	-----	-----		1	94511-15000	0469932

PEDAL

4 =CBR1000RR'04

F-22

Frame
Serial Number

Ref	Description	From	To	AREA	QTY	Part Number	H/C
19	BULK HOSE, VINYL (13X15X3000) (13X15X20)	-----	-----		1	95003-43003-10M	5717095
20	BOLT, FLANGE (6X10)	-----	-----		1	96001-06010-07	2154664

STEP

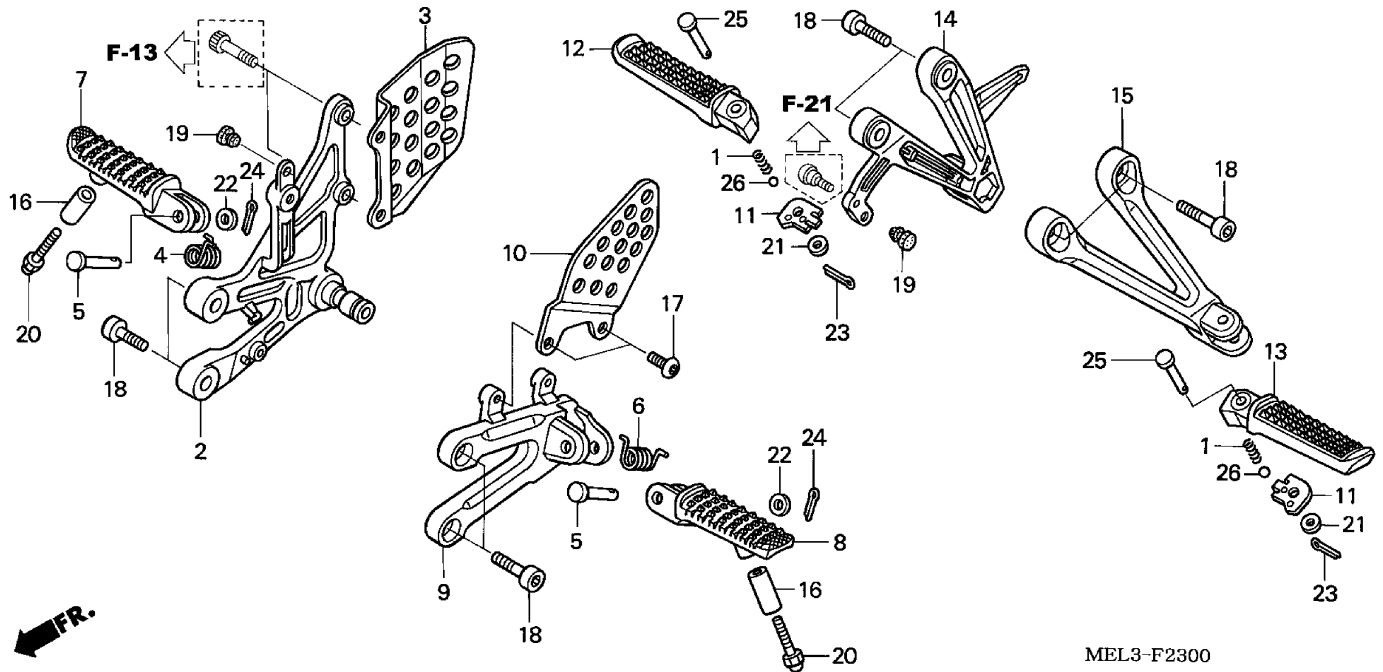

MEL3-F2300

MEL3F2300

4 =CBR1000RR'04

F-23

Frame
Serial Number

Ref	Description	From	To	AREA	QTY	Part Number	H/C
1	SPRING, KICK STARTER STOPPER	-----	-----		2	28333-300-000	0193763
2	HOLDER, R. MAIN STEP	-----	-----		1	50600-MEL-000	7684798
3	GUARD, R. STEP	-----	-----		1	50607-MEL-000	7684814
4	SPRING, R. STEP RETURN	-----	-----		1	50617-MCJ-750	7000664
5	PIN, STEP BAR	-----	-----		2	50639-ML0-010	3375532
6	SPRING, L. STEP RETURN.....	-----	-----		1	50644-MCJ-750	7000672
7	ARM, R. MAIN STEP	-----	-----		1	50660-MEL-000	7684822
8	ARM, L. MAIN STEP	-----	-----		1	50665-MEL-000	7684830
9	HOLDER, L. MAIN STEP	-----	-----		1	50700-MEL-000	7684848
10	GUARD, L. STEP	-----	-----		1	50707-MCJ-000	6395974
11	PLATE, PILLION STEP CLICK.....	-----	-----		2	50718-KT7-761	3470267
12	ARM, R. PILLION STEP	-----	-----		1	50720-MEL-000	7684855
13	ARM, L. PILLION STEP	-----	-----		1	50730-MEL-000	7684863
14	HOLDER, R. PILLION STEP	-----	-----		1	50750-MEL-000	7684871
15	HOLDER, L. PILLION STEP.....	-----	-----		1	50760-MEL-000	7684889
16	COLLAR, STEP (LOWER)	-----	-----		2	51486-MEL-000	7685001
17	SCREW, PAN (6X14)	-----	-----		2	90118-MR1-000	2866127
18	BOLT, SOCKET (8X22)	-----	-----		8	90157-ME9-000	1413822

STEP

4 =CBR1000RR'04

F-23

Frame
Serial Number

Ref	Description	From	To	AREA	QTY	Part Number	H/C
19	RUBBER, PROTECTOR	-----	-----		2	90572-MEL-000	7687114
20	BOLT, CAP (6X50)	-----	-----		2	92501-06050-0A	7687312
21	WASHER, PLAIN (6MM)	-----	-----		2	94101-06000	0059071
	WASHER, PLAIN (6MM)	-----	-----		2	94101-06080	3136074
	WASHER, PLAIN (6MM)	-----	-----		2	94101-06800	0345900
22	WASHER, PLAIN (8MM)	-----	-----		2	94102-08000	0199596
23	PIN, COTTER (1.6X12)	-----	-----		2	94201-16120	0251736
24	PIN, COTTER (2.0X15)	-----	-----		2	94201-20150	0058347
25	PIN C, PILLION FOOTPEG	-----	-----		2	95015-83000	0274118
26	BALL, STEEL (#8) (1/4)	-----	-----		2	96211-08000	0079905

STAND

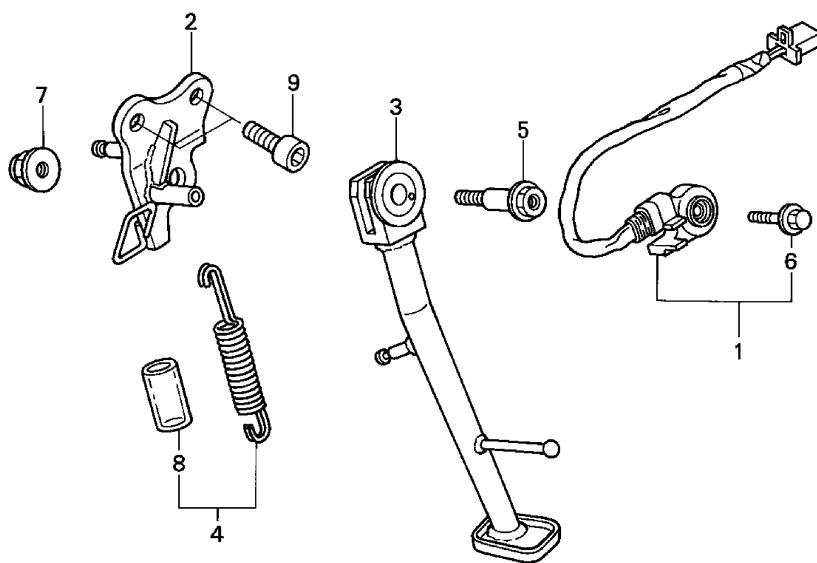

MEL3-F2400

MEL3F2400

4 =CBR1000RR'04

F-24

Frame
Serial Number

Ref	Description	From	To	AREA	QTY	Part Number	H/C
1	SWITCH SET, SIDE STAND	-----	-----		1	35070-MEL-010	7683790
2	BRACKET, SIDE STAND	-----	-----		1	50150-MEL-010	7684715
3	BAR, SIDE STAND	-----	-----		1	50530-MEL-000	7684780
4	SPRING ASSY., SIDE STAND	-----	-----		1	50540-MBB-000	5364211
5	BOLT, SIDE STAND PIVOT	-----	-----		1	90108-MK6-670	3106895
6	BOLT, SPECIAL (6X16)	-----	-----		1	90147-MCE-950	7332737
7	NUT, SIDE STAND	-----	-----		1	90203-MF9-710	2544781
8	BULK HOSE, VINYL (14X18X8000) (14X18X60)	-----	-----		1	95003-45008-10M	4831046
9	BOLT, SOCKET (10X28)	-----	-----		2	96600-10028-07	7687379

SWINGARM

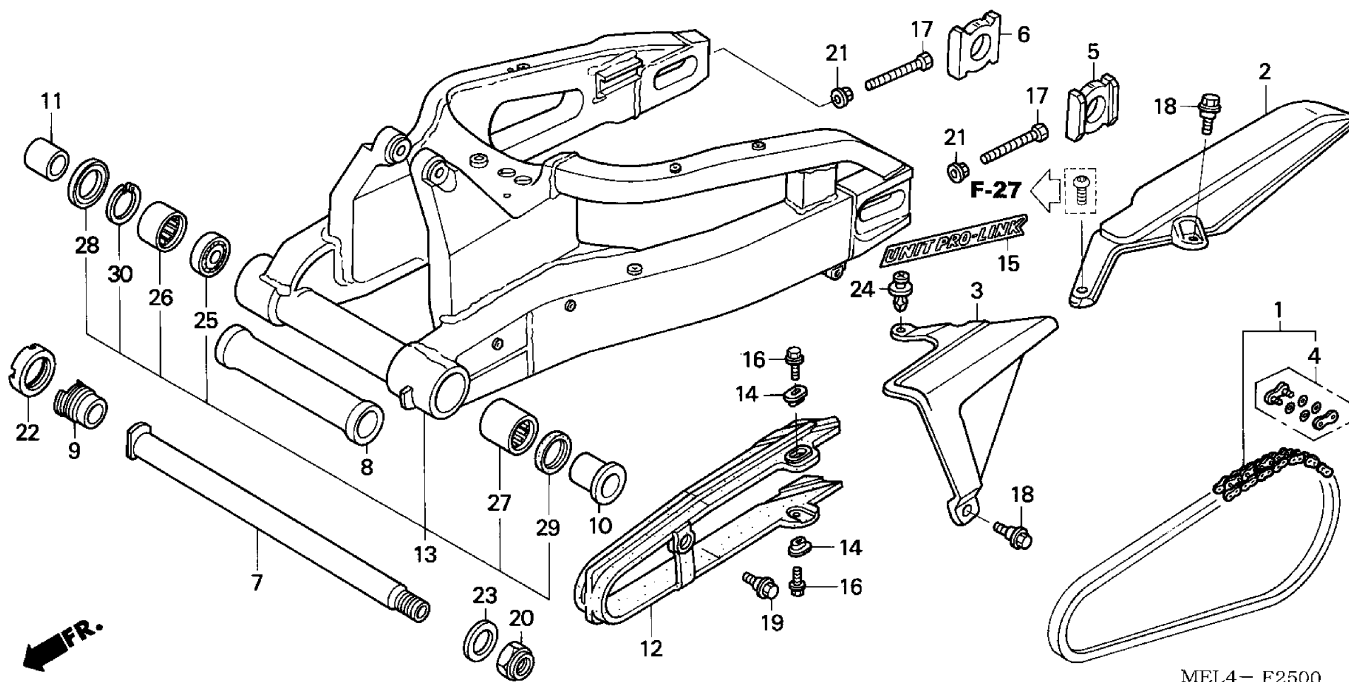

MEL4- F2500

MEL4F2500

4 =CBR1000RR'04

F-25

Frame
Serial Number

Ref	Description	From	To	AREA	QTY	Part Number	H/C
1	CHAIN SET, DRIVE (DID50VM2-120L)	-----	-----		1	06405-MEL-003	7680648
	CHAIN SET, DRIVE (RK50GFOZ1-120L) ..	-----	-----		1	06405-MEL-005	7680655
2	CASE A, DRIVE CHAIN	-----	-----		1	40510-MEL-000	7684095
3	CASE B, DRIVE CHAIN	-----	-----		1	40520-MEL-000	7684103
4	MASTER LINK (ZJ) (DAIDO)	-----	-----		1	40545-MEL-003	7684111
	MASTER LINK (RK EXCEL).....	-----	-----		1	40545-MEL-005	7684129
5	COLLAR, L. RR. AXLE.....	-----	-----		1	42305-MEL-000	7684178
6	COLLAR, R. RR. AXLE	-----	-----		1	42306-MEL-000	7684186
7	BOLT, SWINGARM PIVOT	-----	-----		1	52101-MEL-670	7685043
8	COLLAR, RR. SWINGARM PIVOT DISTANCE	-----	-----		1	52102-MEL-000	7685050
9	BOLT, R. PIVOT ADJUSTING	-----	-----		1	52108-MEL-000	7685068
10	COLLAR, L. PIVOT DISTANCE	-----	-----		1	52143-MEL-000	7685076
11	COLLAR, R. PIVOT DISTANCE.....	-----	-----		1	52144-MEL-000	7685084
12	SLIDER, CHAIN	-----	-----		1	52170-MEL-000	7685092
13	SWINGARM SUB-ASSY.	-----	-----		1	52200-MEL-000	7685100
14	COLLAR	-----	-----		2	81312-GJ5-000	1829084
15	MARK, UNIT PROLINK	-----	-----		2	87121-MEE-000	7405269

SWINGARM

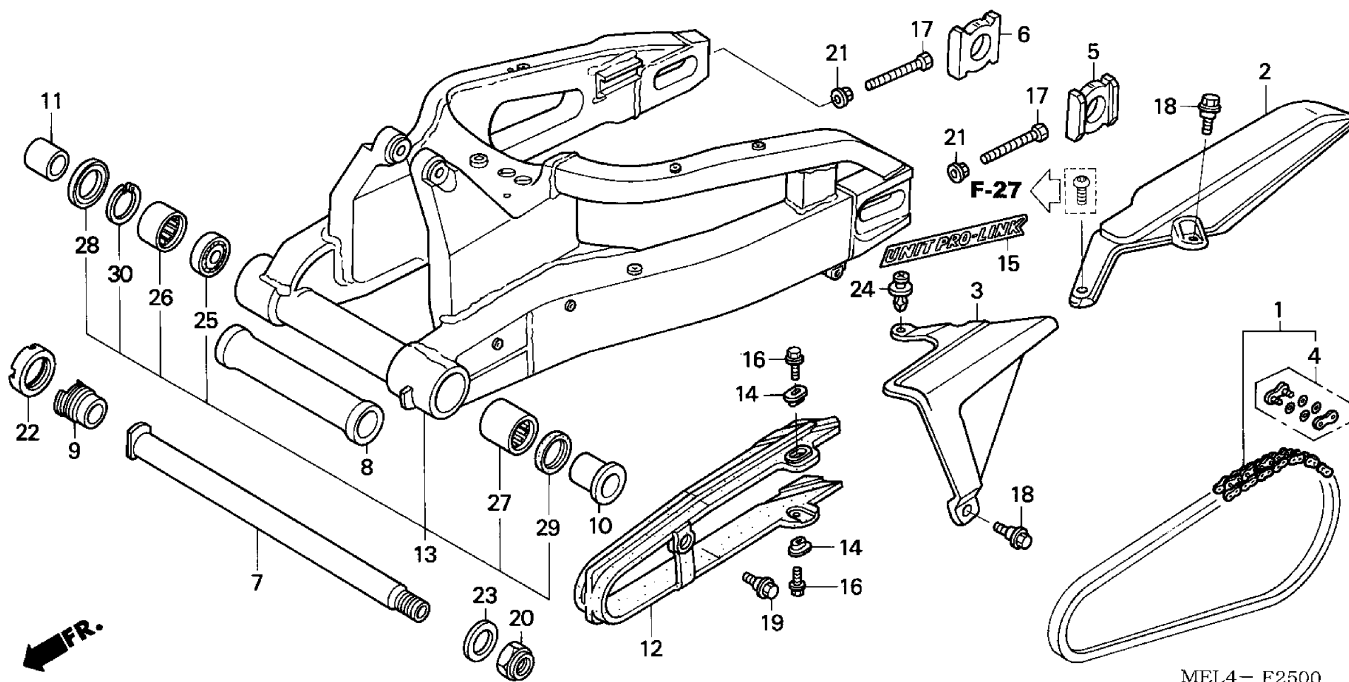

MEL4- F2500

MEL4F2500

4 =CBR1000RR'04

F-25

Frame
Serial Number

Ref	Description	From	To	AREA	QTY	Part Number	H/C
16	BOLT, FLANGE (6X18)	-----	-----		2	90105-MY9-000	4199584
17	BOLT, HEX. (8X50)	-----	-----		2	90106-MCJ-000	6397608
18	BOLT, FLANGE (6MM).....	-----	-----		2	90113-MAS-E00	5738166
19	BOLT, CHAIN SLIDER.....	-----	-----		1	90130-MCJ-750	7001969
20	NUT, U (22MM)	-----	-----		1	90305-MCF-D00	6650832
21	NUT, HEX. (8MM).....	-----	-----		2	90309-357-000	0322164
22	NUT, LOCK (36MM)	-----	-----		1	90354-MCF-D00	6650857
23	WASHER (23X37X2.5).....	-----	-----		1	90401-MCJ-000	6397889
24	CLIP, BODY COVER	-----	-----		1	90683-GR1-003	2453504
25	BEARING, RADIAL BALL (6905)	-----	-----		1	91053-MCJ-003	6397970
26	BEARING, NEEDLE (32X42X20).....	-----	-----		1	91053-MCJ-751	7002033
27	BEARING, NEEDLE (32X42X37).....	-----	-----		1	91071-MCJ-003	6397988
28	DUST SEAL (32X45X6)	-----	-----		1	91252-MCF-003	6398002
29	DUST SEAL (32X42X6)	-----	-----		1	91253-MCF-003	6398028
30	CIRCLIP (INNER) (45MM)	-----	-----		1	94520-45000	0935478

RR SHOCK ABSORBER

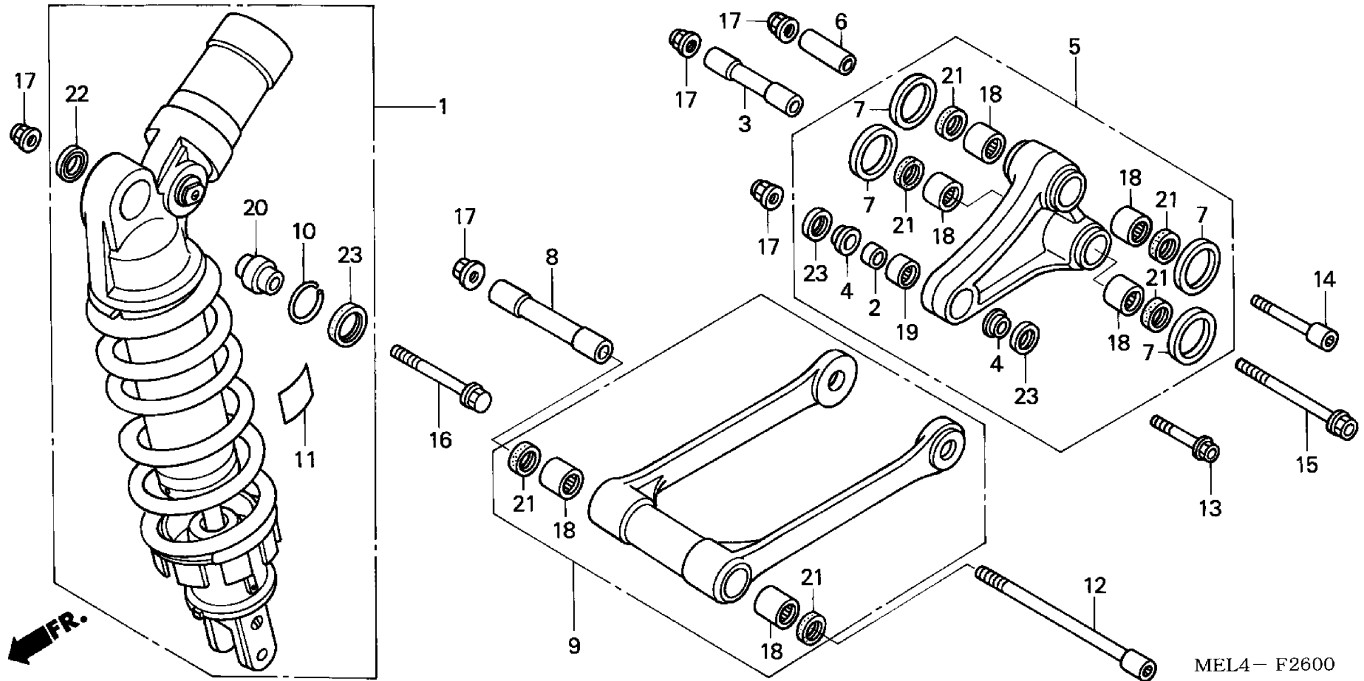

4 =CBR1000RR'04

F-26

MEL4F2600

Ref	Description	Frame Serial Number		AREA	QTY	Part Number	H/C
		From	To				
1	CUSHION ASSY., RR.	-----	-----		1	52400-MEL-671	7685118
2	COLLAR D, SHOCK ABSORBER	-----	-----		1	52463-KZ4-B00	5225198
3	COLLAR, CUSHION ARM	-----	-----		1	52463-MEE-000	7403801
4	COLLAR, BEARING SIDE	-----	-----		2	52464-MEE-000	7403819
5	ARM SUB-ASSY., CUSHION.....	-----	-----		1	52465-MEL-000	7685134
6	COLLAR A, CUSHION ARM	-----	-----		1	52466-MEE-000	7403835
7	WASHER, THRUST	-----	-----		4	52467-MEE-000	7403843
8	COLLAR, CONNECTING ROD PIVOT	-----	-----		1	52472-MEL-000	7685142
9	ROD SUB-ASSY., SHOCK CONNECTING	-----	-----		1	52475-MEL-000	7685159
10	RING, STOPPER (SHOWA).....	-----	-----		1	52487-KA4-831	1917350
11	LABEL, RR. SHOCK ABSORBER	-----	-----		1	87516-MBL-610	7128390
12	BOLT, SOCKET (10X136)	-----	-----		1	90107-MEE-000	7405475
13	BOLT, FLANGE (10X57)	-----	-----		1	90107-MR8-000	3472933
14	BOLT, SOCKET (10X80)	-----	-----		1	90111-KV3-700	7405491
15	BOLT, FLANGE (10X113)	-----	-----		1	90115-MR7-003	3453065
16	BOLT, FLANGE (10X75)	-----	-----		1	90132-MEL-000	7686959
17	NUT, U (10MM)	-----	-----		5	90304-GE8-003	1439249
18	BEARING, NEEDLE (17X24X17).....	-----	-----		6	91071-MY1-005	4485686

RR SHOCK ABSORBER

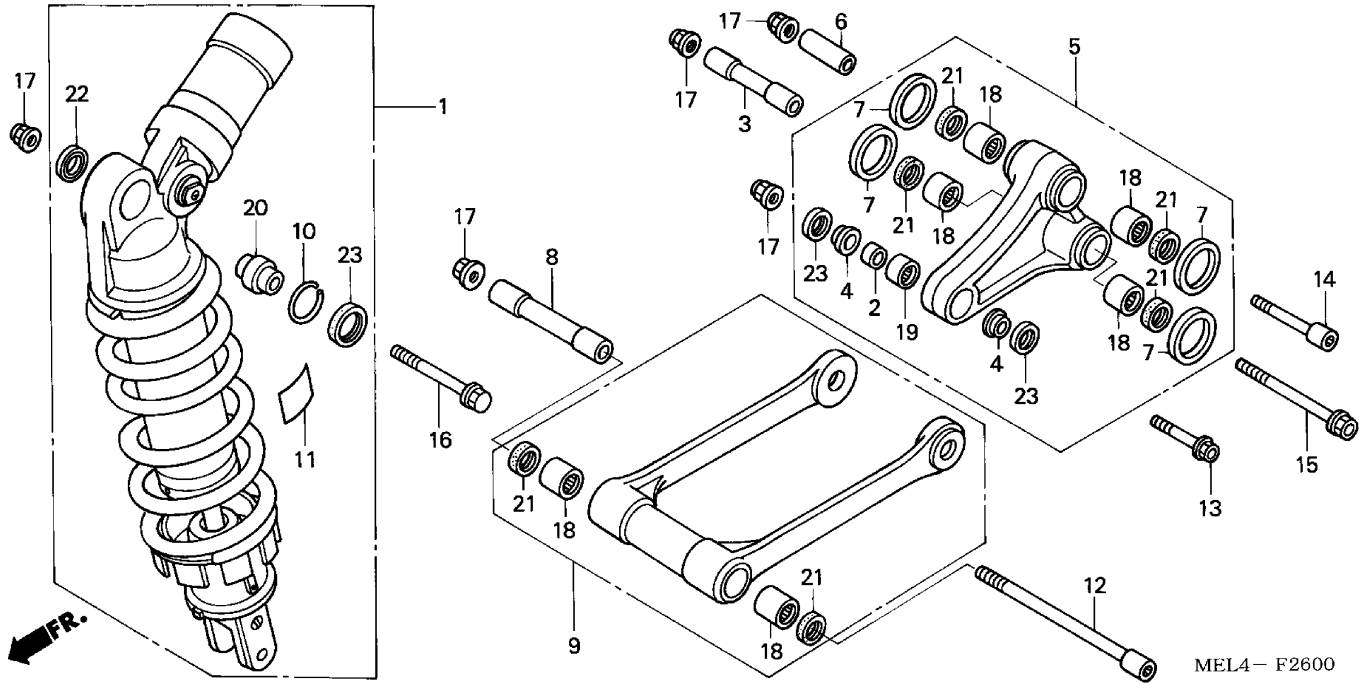

MEL4- F2600

MEL4F2600

4 =CBR1000RR'04

F-26

Frame
Serial Number

Ref	Description	From	To	AREA	QTY	Part Number	H/C
19	BEARING, NEEDLE (19X26X15)	-----	-----		1	91074-KZ4-B01	5226584
20	BEARING, SPHERICAL (10)	-----	-----		1	91074-MBR-722	7405707
21	DUST SEAL (17X24X5) (ARAI)	-----	-----		6	91262-KV3-831	3699246
22	DUST SEAL, SHOCK	-----	-----		1	91351-KZ3-731	3537834
23	DUST SEAL, SHOCK (16X26X3)	-----	-----		3	91351-MAC-671	4310702

REAR FENDER

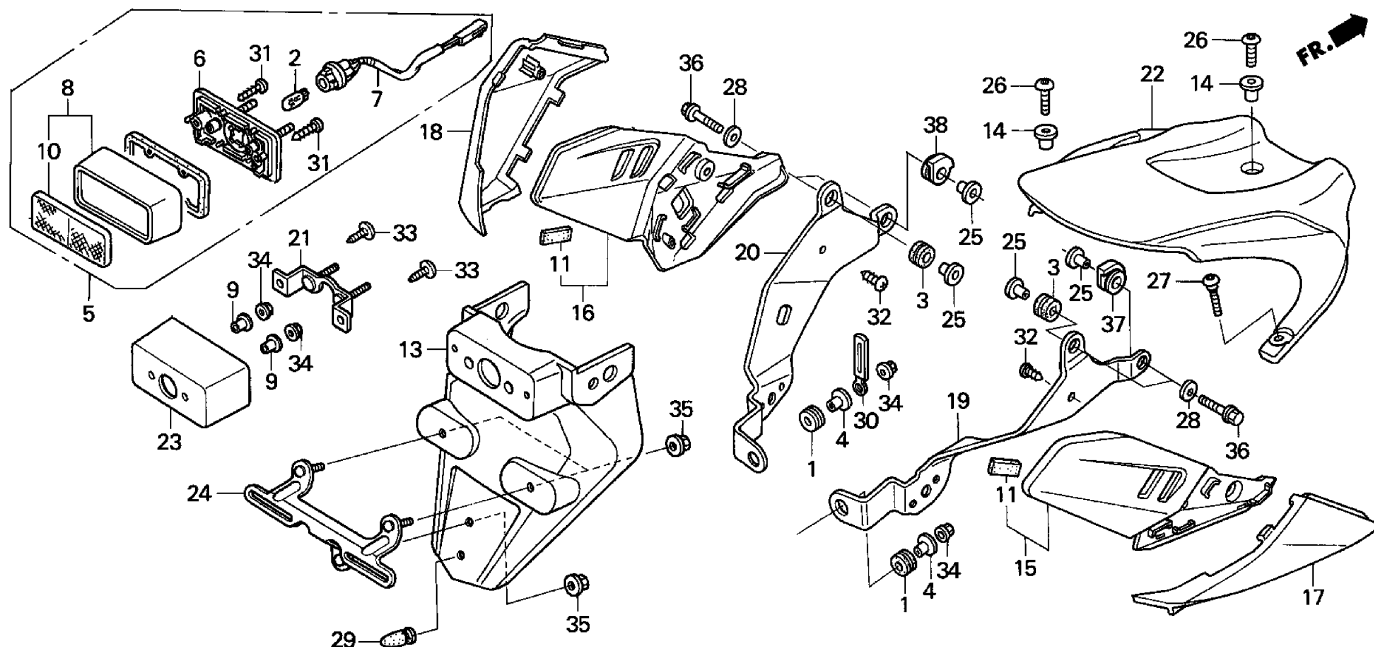

MEL4- F2700

MEL4F2700

4 =CBR1000RR'04

F-27

Frame
Serial Number

Ref	Description	From	To	AREA	QTY	Part Number	H/C
1	GROMMET, AIR CLEANER HOUSING	-----	-----		2	17251-KE8-690	2524536
2	BULB (12V5W) (ECE) (STANLEY).....	-----	-----		1	33301-SA0-741	3230877
3	RUBBER A, MOUNTING	-----	-----		2	80119-MEL-000	7686306
4	COLLAR, LICENSE LIGHT	-----	-----		2	80117-MEL-000	7686280
5	LIGHT ASSY., LICENSE	-----	-----		1	33720-MEL-000	7683741
6	BASE, LICENSE.....	-----	-----		1	33721-MEL-000	7683758
7	SOCKET, LICENSE	-----	-----		1	33722-MEL-000	7683766
8	COVER, LICENSE	-----	-----		1	33723-MEL-000	7683774
9	COLLAR, LICENSE LIGHT	-----	-----		2	33731-MK5-000	7402753
10	REFLECTOR, REFLEX	-----	-----		1	33741-MZ7-003	4466777
11	RUBBER, SUPPORT STAY SPACER	-----	-----		2	61703-HB3-300	2311165
13	FENDER A, RR.	-----	-----		1	80100-MEE-670	7404791
14	COLLAR, FENDER SETTING	-----	-----		2	80103-MCJ-750	7001829
15	GUARD, R. RR. HEAT	-----	-----		1	80103-MEL-000	7686231
16	GUARD, L. RR. HEAT	-----	-----		1	80104-MEL-000	7686249
17	COVER, R. FENDER A STAY	-----	-----		1	80105-MEE-000	7404841
18	COVER, L. FENDER A STAY	-----	-----		1	80106-MEE-000	7404858
19	STAY, R. FENDER A	-----	-----		1	80115-MEE-940	7652597

REAR FENDER

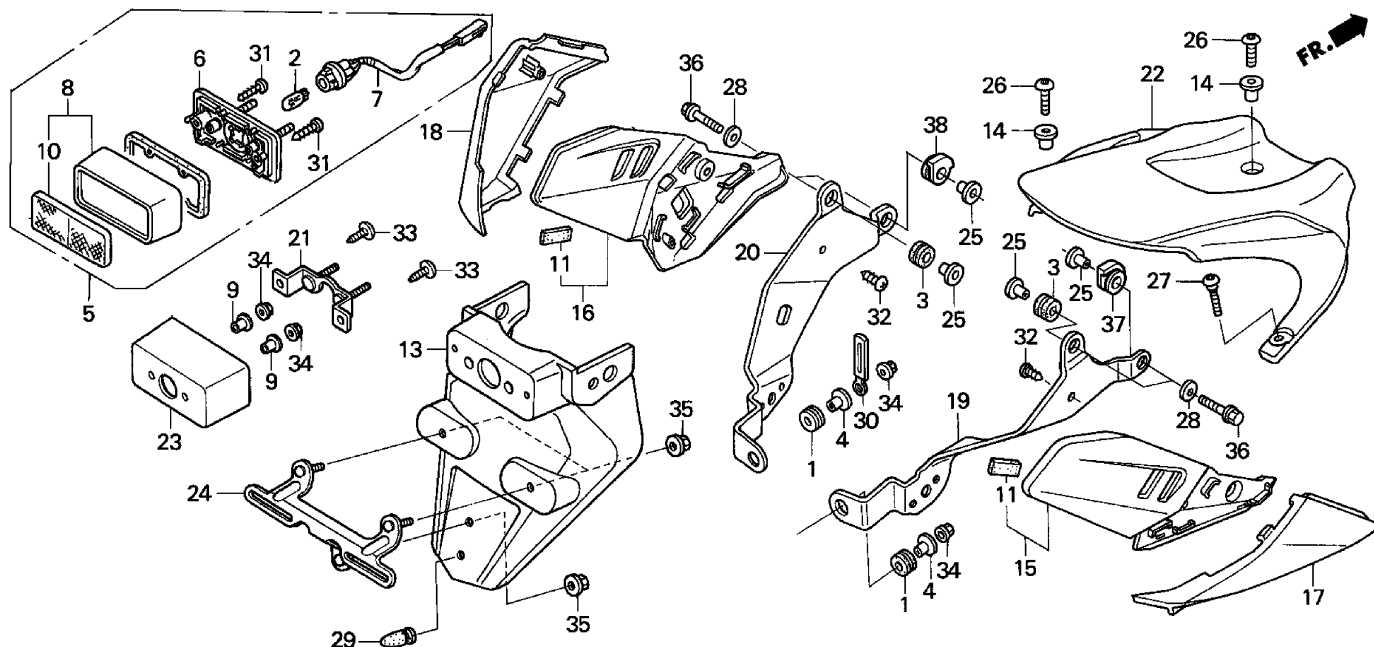

MEL4- F2700

MEL4F2700

4 =CBR1000RR'04

F-27

Frame
Serial Number

Ref	Description	From	To	AREA	QTY	Part Number	H/C
20	STAY, L. FENDER A	-----	-----		1	80116-MEE-940	7652605
21	STAY, LICENSE LIGHT BRACKET	-----	-----		1	80118-MEL-670	7686298
22	FENDER C, RR.	-----	-----		1	80120-MEL-000	7686314
23	BRACKET, LICENSE LIGHT	-----	-----		1	80201-MEE-670	7404965
24	BRACKET, NUMBER PLATE	-----	-----		1	84700-MEE-670	7405251
25	COLLAR, CHAIN GUARD	-----	-----		4	52159-KB7-000	1222355
26	SCREW, PAN (5X20)	-----	-----		2	90103-MBG-000	5742598
27	SCREW, PAN (5X21)	-----	-----		1	90108-MAT-000	5216080
28	WASHER, PLAIN (6MM)	-----	-----		4	90525-428-900	1544816
29	PLUG, CONE	-----	-----		1	90899-KL8-000	2959336
30	CLIP (6X20)	-----	-----		1	91410-679-000	0840215
31	SCREW, TAPPING (4X16)	-----	-----		2	93901-34410	0562066
32	SCREW, TAPPING (5X12)	-----	-----		2	93903-25280	0563981
33	SCREW, TAPPING (4X10)	-----	-----		2	93913-14120	4364980
34	NUT, FLANGE (5MM)	-----	-----		4	94050-05000	0636951
35	NUT, FLANGE (6MM)	-----	-----		3	94050-06070	2322832
36	BOLT, FLANGE (6X20)	-----	-----		4	96001-06020-00	2529154
37	RUBBER, R. FENDER SETTING (A)	-----	-----		1	80121-MEL-000	7686322

REAR FENDER

4 = CBR1000RR'04

[illegible]

From	To
------	----

38 RUBBER, L. FENDER SETTING (A)	-----		1	80122-MEL-000	7686330
--	-------	--	---	---------------	---------

QTY

Part

Part Number

7686330

FR/RR TURN SIGNAL

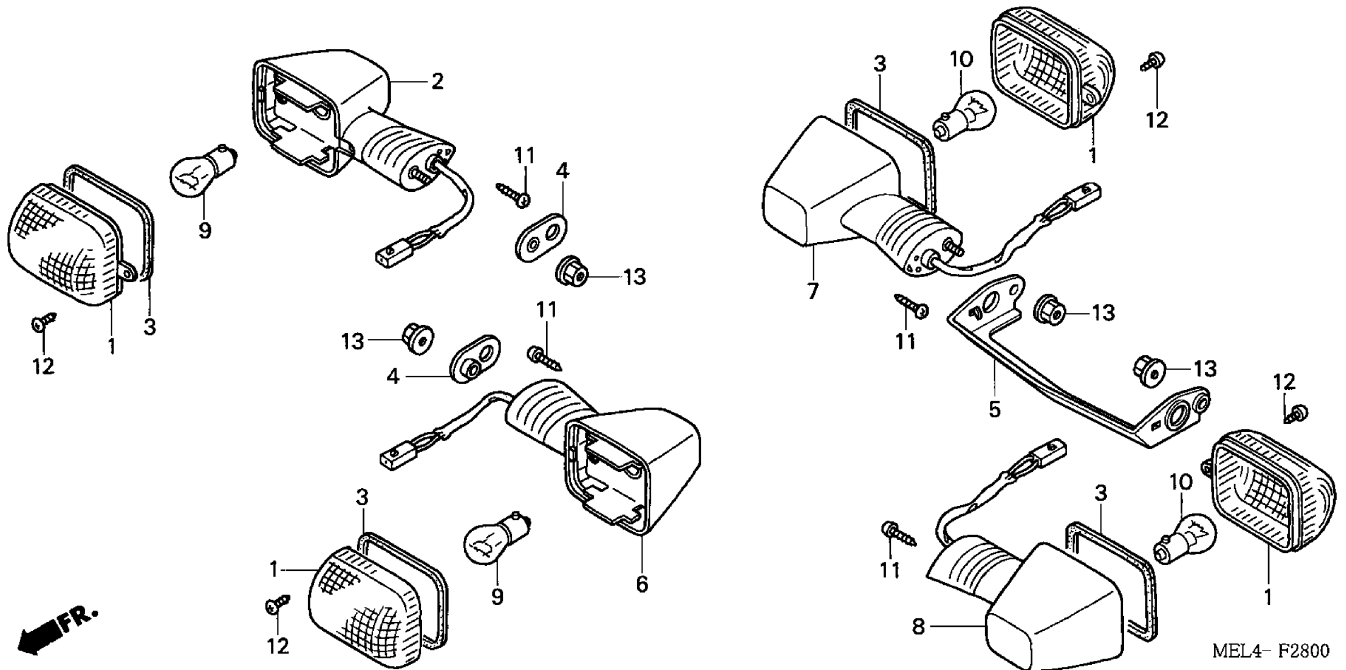

MEL4- F2800

MEL4F2800

4 =CBR1000RR'04

F-28

Frame
Serial Number

Ref	Description	From	To	AREA	QTY	Part Number	H/C
1	LENS, TURN SIGNAL	-----	-----		4	33402-MAS-602	6360747
2	BASE, R. FR. TURN SIGNAL.....	-----	-----		1	33403-MEL-670	7683683
3	GASKET, LENS	-----	-----		4	33407-MAS-601	4936597
4	PLATE, TURN SIGNAL SETTING	-----	-----		2	33409-MBW-000	6083802
5	PLATE, TURN SIGNAL SETTING	-----	-----		1	33409-MEL-000	7683691
6	BASE, L. FR. TURN SIGNAL	-----	-----		1	33453-MEL-670	7683709
7	BASE, R. RR. TURN SIGNAL	-----	-----		1	33603-MEL-670	7683717
8	BASE, L. RR. TURN SIGNAL.....	-----	-----		1	33653-MEL-670	7683725
9	BULB, TURN SIGNAL	-----	-----		2	34905-MAS-671	4936654
10	BULB, TURN SIGNAL (12V23W)	-----	-----		2	34906-MAS-671	4936662
11	SCREW, TAPPING (4X20).....	-----	-----		4	93901-34520	0687749
12	SCREW, TAPPING (4X10).....	-----	-----		4	93903-24280	0562082
13	NUT, FLANGE (6MM).....	-----	-----		4	94050-06070	2322832

TAILLIGHT

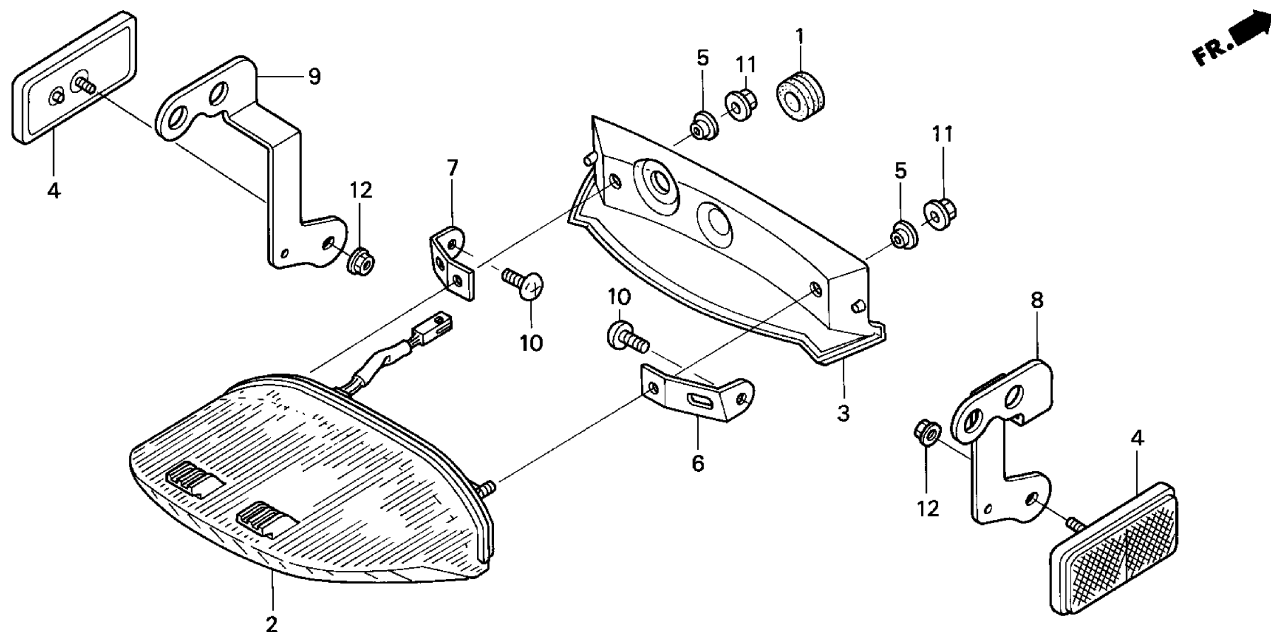

MEL4- F2900

MEL4F2900

4 =CBR1000RR'04

F-29

Frame
Serial Number

Ref	Description	From	To	AREA	QTY	Part Number	H/C
1	GROMMET, RESERVE TANK	-----	-----		1	19111-MF5-000	1400134
2	TAILLIGHT UNIT	-----	-----		1	33701-MEL-670	7683733
3	COVER, TAILLIGHT	-----	-----		1	33715-MEE-000	7402738
4	REFLECTOR, REFLEX	-----	-----		2	33741-MS6-921	3696564
5	COLLAR	-----	-----		2	61101-MK4-620	7000961
6	STAY, R. TAILLIGHT SIDE	-----	-----		1	77216-MEL-000	7686140
7	STAY, L. TAILLIGHT SIDE	-----	-----		1	77217-MEL-000	7686157
8	STAY, R. RR. REFLECTOR	-----	-----		1	80101-MEE-671	7446792
9	STAY, L. RR. REFLECTOR	-----	-----		1	80102-MEE-671	7446800
10	SCREW, VISOR SETTING	-----	-----		2	90114-KW7-900	3487840
11	NUT, FLANGE (5MM)	-----	-----		2	94050-05000	0636951
12	NUT, FLANGE (5MM)	-----	-----		2	94050-05070	3062031

BATTERY

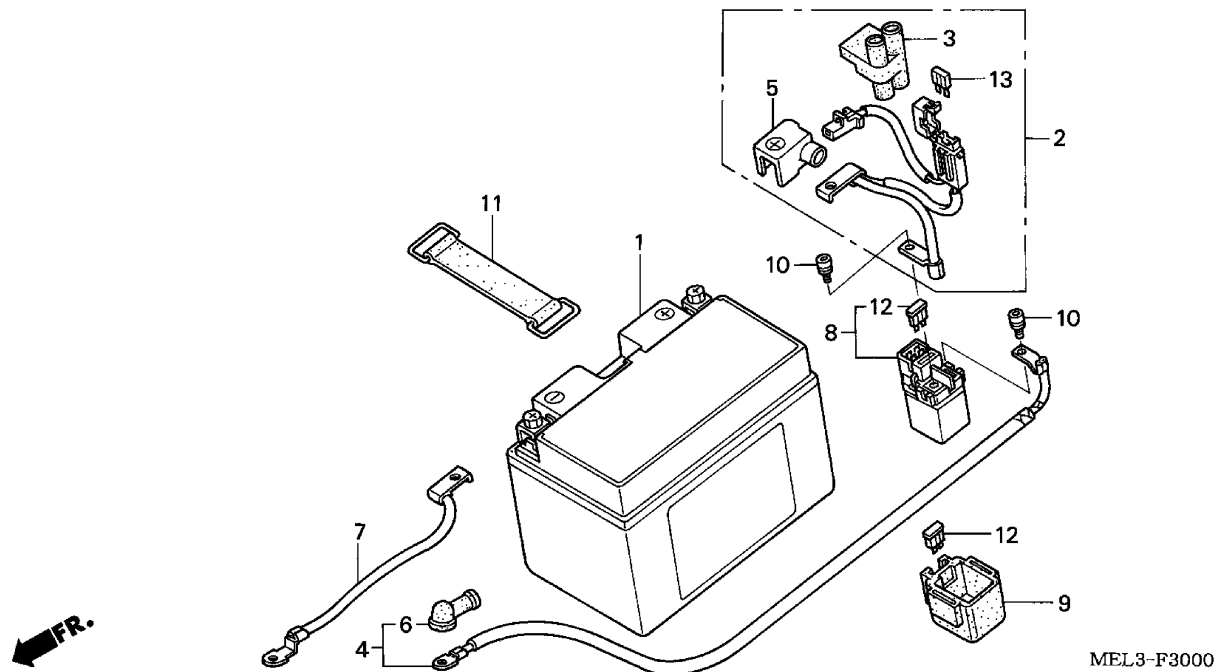

MEL3F3000

4 =CBR1000RR'04

F-30

Frame
Serial Number

Ref	Description	From	To	AREA	QTY	Part Number	H/C
1	BATTERY (YTZ10S) (YUASA)	-----	-----		1	31500-MCJ-642	6646491
2	CABLE, STARTER BATTERY	-----	-----		1	32401-MEL-000	7683584
3	COVER, STARTER MAGNETIC TERMINAL	-----	-----		1	32406-MEL-300	7683592
4	CABLE, STARTER MOTOR.....	-----	-----		1	32410-MEL-000	7683600
5	COVER, BATTERY TERMINAL	-----	-----		1	32411-MBW-D20	6648646
6	COVER, STARTER MOTOR TERMINAL....	-----	-----		1	32411-230-000	0208652
	COVER, STARTER MOTOR TERMINAL....	-----	-----		1	32411-253-000	0177360
7	CABLE, BATTERY GROUND	-----	-----		1	32601-MEL-010	7683618
8	SWITCH ASSY., STARTER MAGNETIC	-----	-----		1	35850-MR5-007	3138419
9	RUBBER, SHOCK ABSORBER.....	-----	-----		1	35856-MBG-003	5740774
10	BOLT, SOCKET (5X9)	-----	-----		2	90111-MR5-000	3141603
11	BAND B2, BATTERY	-----	-----		1	95012-13001	1373356
12	FUSE, BLADE (30A).....	-----	-----		2	98200-33000	1644251
13	FUSE F (20A) (MINI)	-----	-----		1	98200-42000	4853446

SERVO MOTOR

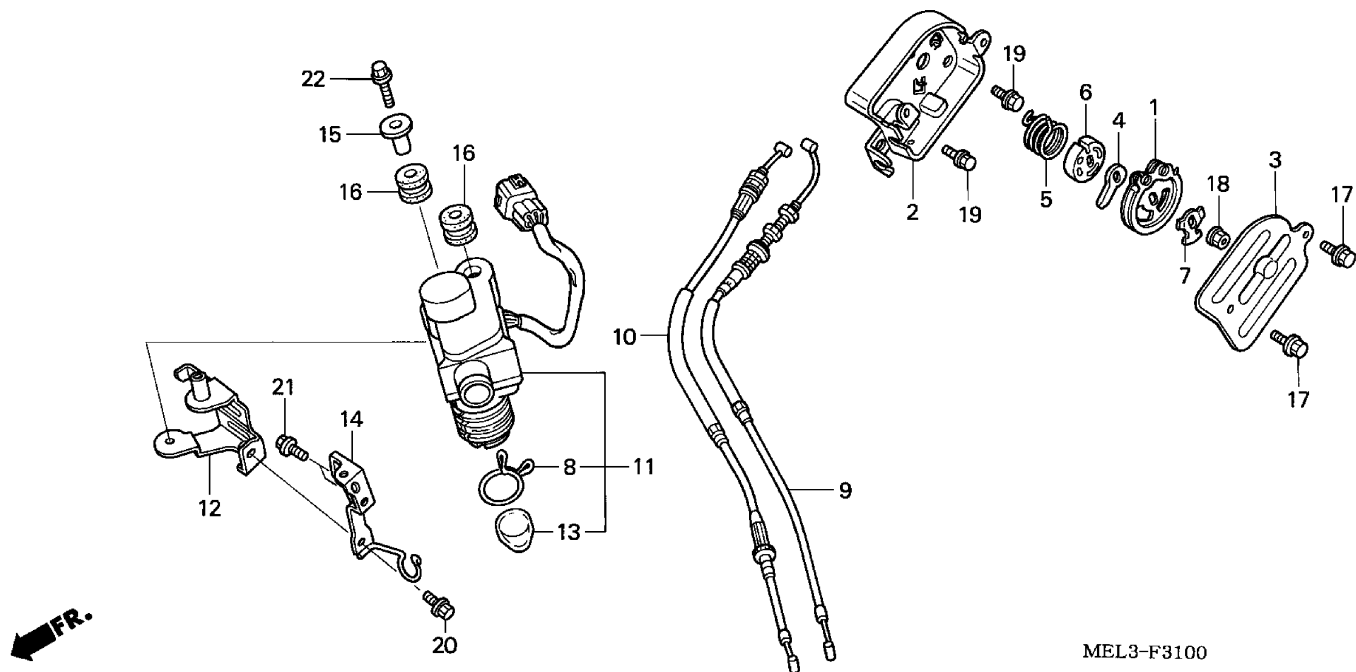

4 =CBR1000RR'04

F-31

MEL3F3100

Ref	Description	Frame Serial Number		AREA	QTY	Part Number	H/C
		From	To				
1	GUIDE, VALVE CABLE	-----	-----		1	18180-MEL-000	7682156
2	BODY, VALVE GUIDE	-----	-----		1	18183-MEL-000	7682164
3	COVER, VALVE GUIDE	-----	-----		1	18184-MEL-000	7682172
4	STOPPER, EX. VALVE	-----	-----		1	18185-MEL-000	7682180
5	SPRING, RETURN	-----	-----		1	18186-MEL-000	7682198
6	HOLDER, SPRING	-----	-----		1	18189-MEL-000	7682206
7	WASHER B, LOCK	-----	-----		1	18195-MEL-000	7682214
8	CLIP, AIR HOSE (21.5)	-----	-----		1	18532-634-670	0576140
9	CABLE A, EX. VALVE	-----	-----		1	18910-MEL-000	7682396
10	CABLE B, EX. VALVE	-----	-----		1	18920-MEL-000	7682404
11	MOTOR ASSY., SERVO	-----	-----		1	31420-MEL-000	7683378
12	STAY A, SERVO MOTOR	-----	-----		1	31421-MEL-000	7683386
13	CAP	-----	-----		1	31425-KAE-004	6395073
14	STAY B, SERVO MOTOR	-----	-----		1	31425-MEL-000	7683394
15	COLLAR (6.3X13)	-----	-----		1	50324-425-010	0718577
16	GROMMET, SEAT SETTING	-----	-----		2	77205-KM4-000	3112869
17	BOLT, FLANGE (5X8)	-----	-----		2	90002-ZG3-000	3620606
18	NUT, HEX. (6MM)	-----	-----		1	94001-06020-0S	0498204

SERVO MOTOR

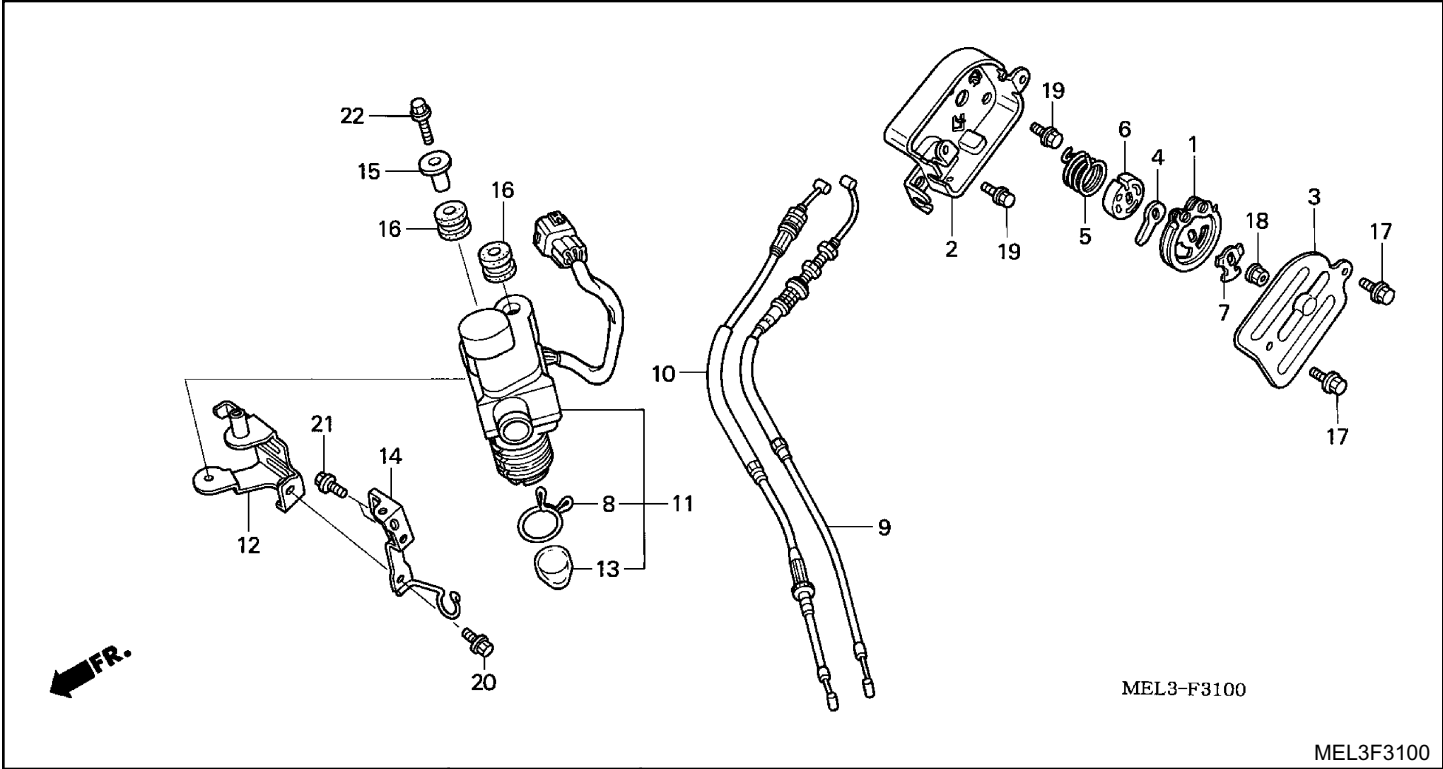

MEL3F3100

F-31

Ref	Description	From	To	AREA	QTY	Part Number	H/C
19	BOLT, FLANGE (6X8)	-----	-----		2	96001-06008-02	3062163
20	BOLT, FLANGE (6X8)	-----	-----		1	96001-06008-07	3007879
21	BOLT, FLANGE (6X10)	-----	-----		2	96001-06010-07	2154664
22	BOLT, FLANGE (6X22)	-----	-----		1	96001-06022-07	2105971

WIRE HARNESS

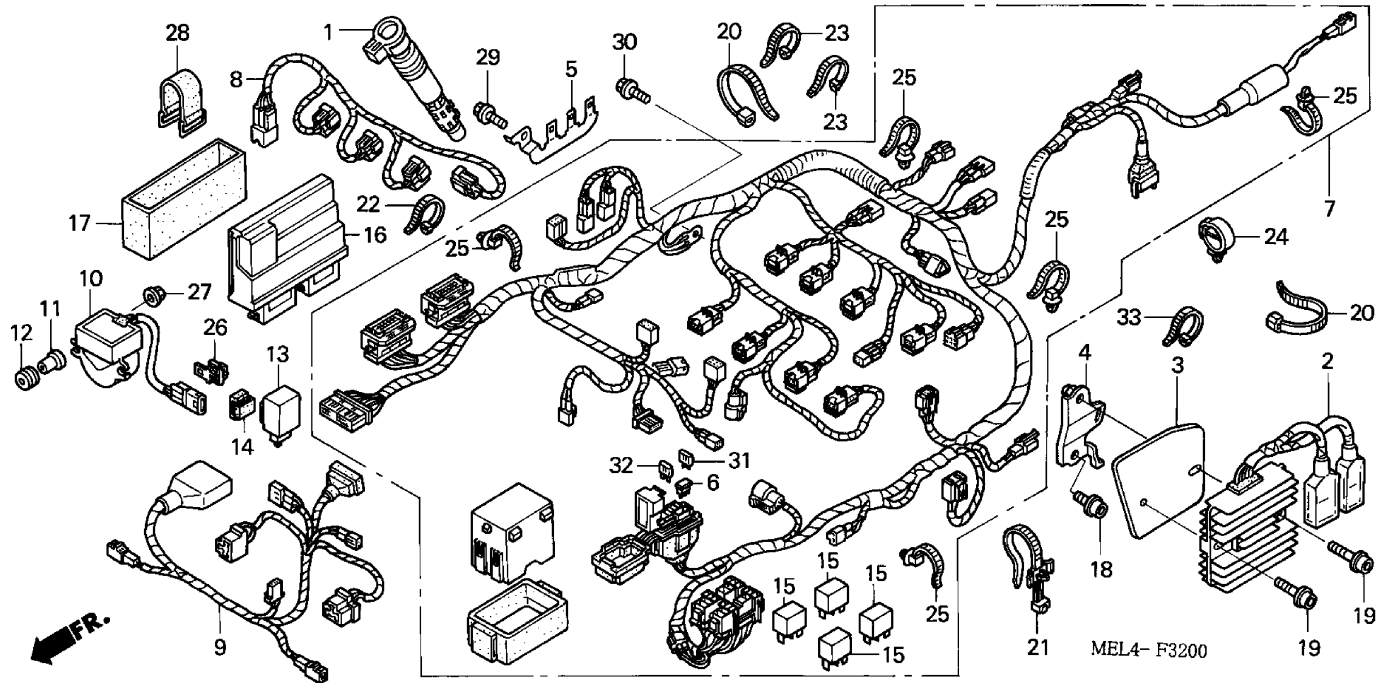

MEL4F3200

4 =CBR1000RR'04

F-32

Ref	Description	Frame Serial Number		AREA	QTY	Part Number	H/C
		From	To				
1	COIL, CAP & IGNITION	-----	-----		4	30700-MEL-003	7683337
2	RECTIFIER ASSY., REGULATE	-----	-----		1	31600-MEL-013	7683402
3	SPACER, REGULATOR RECTIFIER.....	-----	-----		1	31605-MEL-020	7683410
4	STAY, REGULATE RECTIFIER.....	-----	-----		1	31606-MEL-020	7683428
5	STAY, R. CONNECTOR.....	-----	-----		1	31607-MEL-010	7683436
6	DIODE ASSY., THREE-WAY	-----	-----		1	31730-MAS-601	4936522
7	WIRE HARNESS, WIRE.....	-----	-----	A	1	32100-MEL-670	7683477
	WIRE HARNESS, WIRE.....	-----	-----	AC	1	32100-MEL-770	7683485
8	SUB-HARNESS, IGNITION	-----	-----		1	32102-MEL-000	7683501
9	SUB-HARNESS, FR.	-----	-----		1	32103-MEL-670	7683519
10	SENSOR, BANK ANGLE	-----	-----		1	35161-MEL-003	7683832
11	COLLAR	-----	-----		2	35162-MN5-003	2820736
12	GROMMET	-----	-----		2	35163-MN5-003	2820744
13	RELAY, TURN SIGNAL	-----	-----		1	38301-MBW-D21	6813232
14	SUSPENSION, TURN SIGNAL RELAY	-----	-----		1	38306-GE7-000	1833292
15	RELAY ASSY., POWER (MICRO ISO 4P)..	-----	-----		4	38501-MEL-000	7684046
16	PGM-FI UNIT	-----	-----	A	1	38770-MEL-671	7684053
	PGM-FI UNIT	-----	-----	AC	1	38770-MEL-771	7684061

WIRE HARNESS

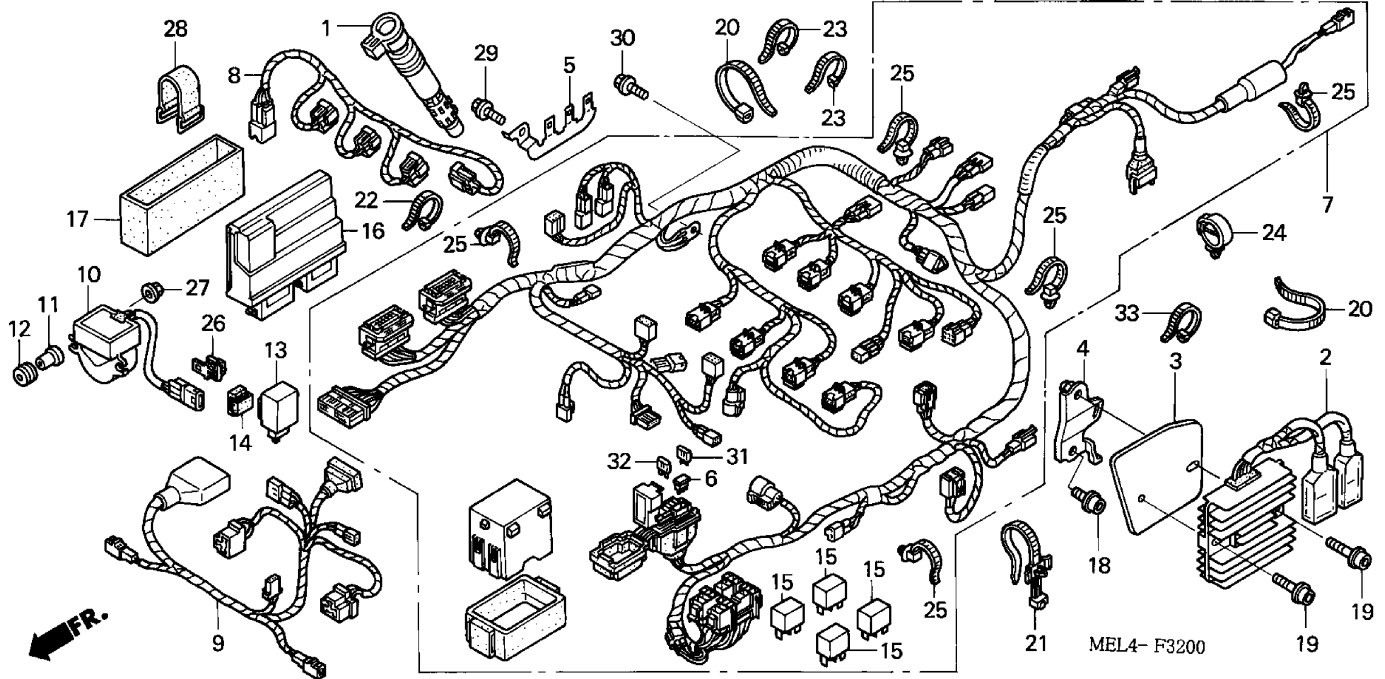

MEL4F3200

4 =CBR1000RR'04

F-32

Frame
Serial Number

Ref	Description	From	To	AREA	QTY	Part Number	H/C
17	CUSHION, PGM-FI UNIT	-----	-----		1	38776-MEL-000	7684087
18	BOLT, FLANGE SOCKET (6X12)	-----	-----		1	90009-MF5-000	1451657
19	BOLT, SOCKET (6X22)	-----	-----		2	90091-MM5-640	3377439
20	BAND, WIRE HARNESS	-----	-----		2	90620-SB2-003	2030492
21	BAND, WIRE HARNESS (WHITE)	-----	-----		1	90649-SC2-003	2514552
22	BAND, WIRE	-----	-----		1	90650-KV6-003	2687788
23	BAND, WIRE	-----	-----		2	90652-KT1-771	2710416
24	CLIP, WIRE HARNESS	-----	-----		1	90681-763-A01	3177292
25	CLIP, HARNESS BAND	-----	-----		5	91541-S0A-003	6283873
26	CLIP, CONNECTOR.....	-----	-----		1	91565-SEL-003	7386865
27	NUT, FLANGE (4MM).....	-----	-----		2	94050-04000	0711549
28	BAND A, BATTERY	-----	-----		1	95012-11001	1314475
29	BOLT, FLANGE (6X12)	-----	-----		1	96001-06012-00	2105930
30	BOLT, FLANGE (6X12)	-----	-----		1	96300-06012-00	1829878
31	FUSE F (10A) (MINI)	-----	-----		5	98200-41000	4853420
32	FUSE F (20A) (MINI)	-----	-----		4	98200-42000	4853446
33	BAND	-----	-----		1	35701-MG9-950	1920370

FRAME

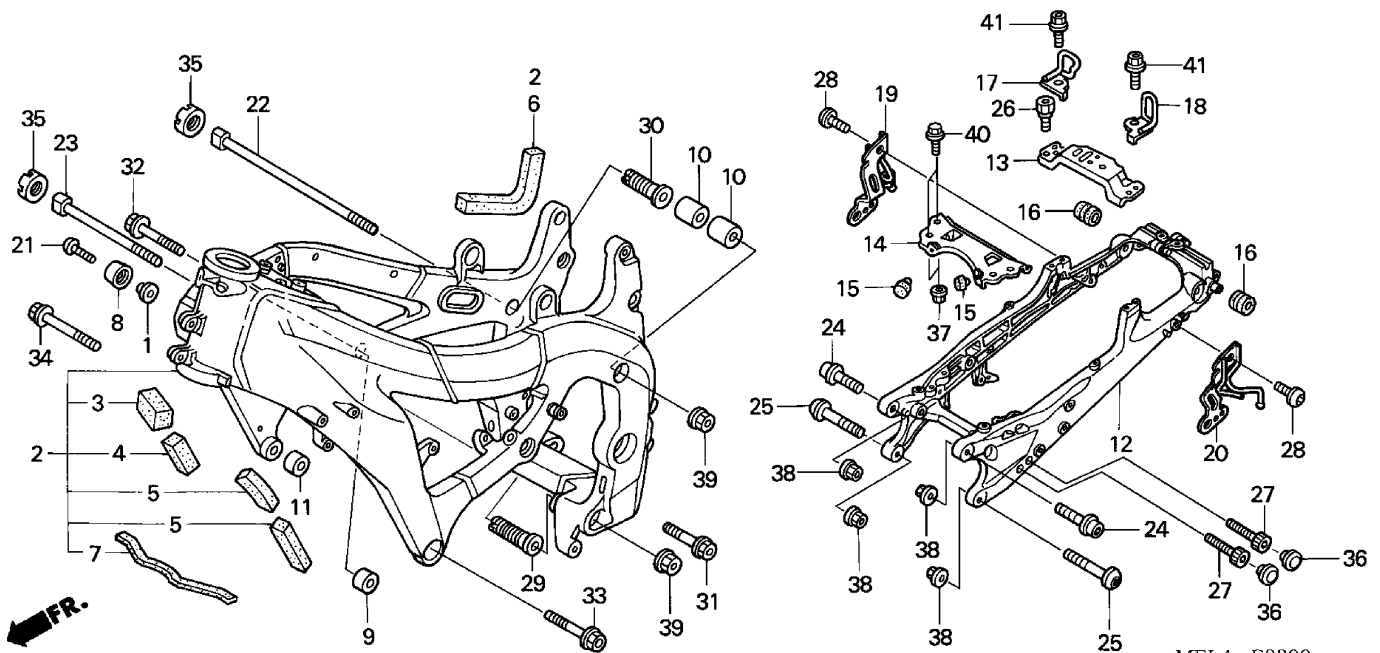

4 =CBR1000RR'04

F-33

Frame
Serial Number

Ref	Description	From	To	AREA	QTY	Part Number	H/C
1	COLLAR, FAN COVER	-----	-----		1	19621-ZG3-880	5389739
2	FRAME *NH461M* (TEMPLE BLACK METALLIC).....	-----	-----	A	1	50100-MEL-670ZA	7684624
	FRAME *NH461M* (TEMPLE BLACK METALLIC).....	-----	-----	AC	1	50100-MEL-770ZA	7684632
3	MAT A, R. ENGINE HANGER	-----	-----		1	50131-MEL-300	7684657
4	MAT B, R. ENGINE HANGER	-----	-----		1	50132-MEL-300	7684665
5	MAT, L. ENGINE HANGER	-----	-----		2	50133-MEL-300	7684673
6	MAT, R. PIVOT PLATE	-----	-----		1	50134-MEL-300	7684681
7	MAT, RAM DUCT	-----	-----		1	50135-MEL-300	7684699
8	GUARD, WATER PIPE.....	-----	-----		1	50141-MEL-000	7684707
9	COLLAR B, ENGINE HANGER	-----	-----		1	50191-MEL-000	7684723
10	COLLAR C, ENGINE HANGER	-----	-----		2	50192-MEL-000	7684731
11	COLLAR A, ENGINE HANGER	-----	-----		1	50193-MEL-000	7684749
12	RAIL ASSY., SEAT *NH461M* (TEMPLE BLACK METALLIC)	-----	-----		1	50200-MEL-010ZA	7684756
13	PLATE, CENTER CROSS	-----	-----		1	50204-MEL-000	7684764
14	PLATE, FR. CROSS.....	-----	-----		1	50214-MEL-000	7684772
15	RUBBER, LINK STOPPER.....	-----	-----		2	50352-GS6-000	2858090

FRAME

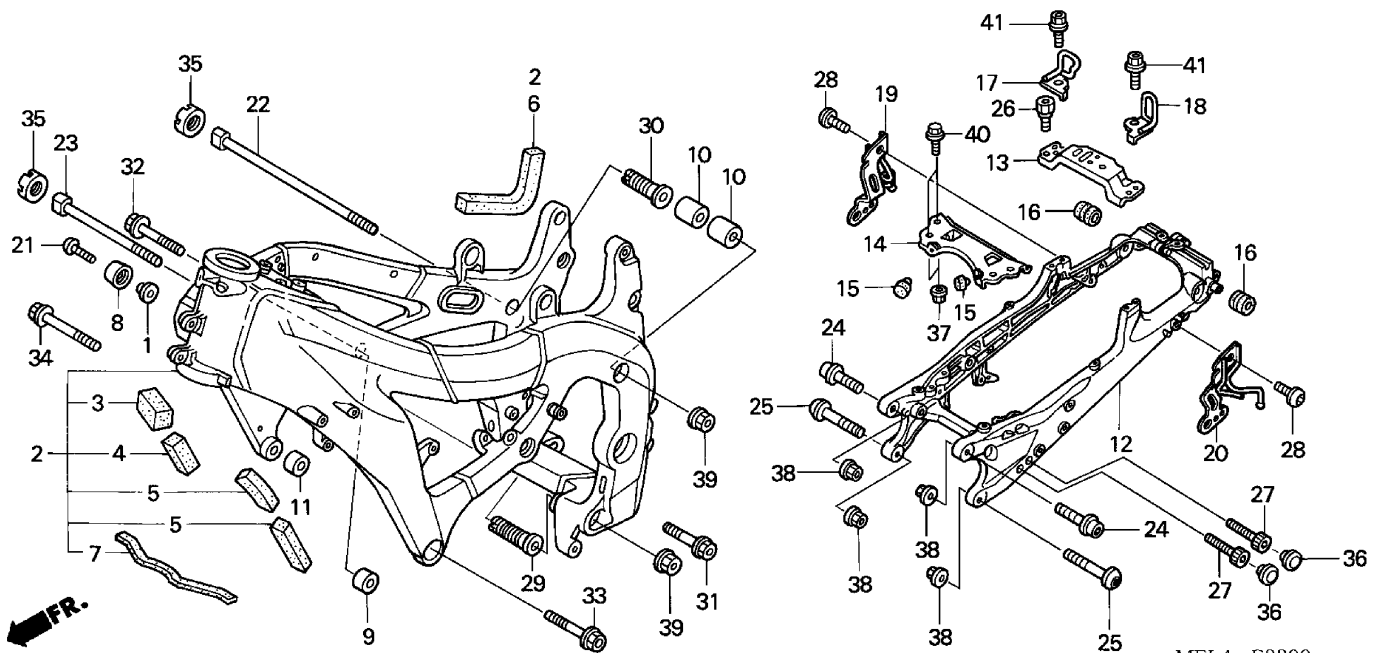

4 =CBR1000RR'04

F-33

Frame
Serial Number

Ref	Description	From	To	AREA	QTY	Part Number	H/C
16	GROMMET, BRAKE HOSE	-----	-----		2	45146-300-000	0194373
17	GUIDE, R. HOOK	-----	-----		1	77105-MEL-000	7686082
18	GUIDE, L. HOOK	-----	-----		1	77106-MEL-000	7686090
19	HOOK, R. ROPE	-----	-----		1	84110-MEL-670	7686447
20	HOOK, L. ROPE	-----	-----		1	84120-MEL-670	7686454
21	BOLT, SPECIAL (6X17)	-----	-----		1	90085-MAJ-A20	4980694
22	BOLT, SPECIAL (12X311)	-----	-----		1	90101-MEL-000	7686793
23	BOLT, SPECIAL (12X280)	-----	-----		1	90102-MEL-000	7686801
24	BOLT, FLANGE SOCKET (10X38)	-----	-----		2	90109-MEL-000	7686835
25	BOLT, SPECIAL (10X41.5)	-----	-----		2	90110-MEL-000	7686843
26	BOLT, SPECIAL (8MM)	-----	-----		2	90115-MJ1-830	7405525
27	BOLT, SOCKET (8X30)	-----	-----		4	90122-MCF-000	6431431
28	BOLT, SOCKET (8X16)	-----	-----		2	90128-KBP-900	7686926
29	BOLT, ADJUSTING (20X68.5)	-----	-----		1	90151-MEL-000	7687015
30	BOLT, ADJUSTING (20X51.5)	-----	-----		1	90152-MEL-000	7687023
31	BOLT, FLANGE (12X55)	-----	-----		1	90161-MEL-000	7687031
32	BOLT, FLANGE (12X70)	-----	-----		1	90162-MEL-000	7687049
33	BOLT, FLANGE (12X50)	-----	-----		1	90163-MEL-000	7687056

FRAME

4 =CBR1000RR'04

F-33

Frame
Serial Number

Ref	Description	From	To	AREA	QTY	Part Number	H/C
34	BOLT, FLANGE (12X60)	-----	-----		1	90164-MEL-000	7687064
35	NUT, LOCK (20MM)	-----	-----		2	90201-MW0-000	4046629
36	CAP, SOCKET BOLT (10MM)	-----	-----		4	91456-ME1-670	1213255
37	NUT, FLANGE (6MM).....	-----	-----		4	94050-06000	0471623
38	NUT, FLANGE (10MM).....	-----	-----		4	94050-10000	0483867
39	NUT, FLANGE (12MM).....	-----	-----		2	94050-12000	0671123
40	BOLT, FLANGE (6X18)	-----	-----		4	96300-06018-00	1917616
41	BOLT, SOCKET (8X22)	-----	-----		2	90128-KET-900	7686934

TOOLS

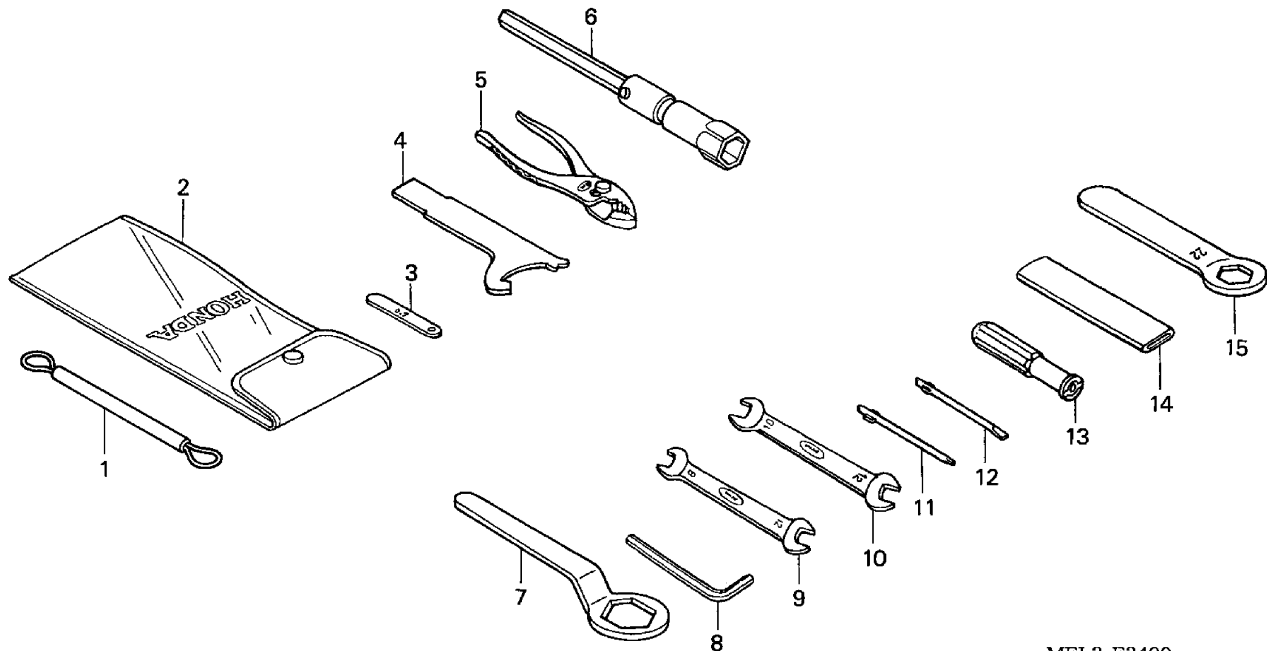

MEL3-F3400

MEL3F3400

4 =CBR1000RR'04

F-34

Frame
Serial Number

Ref	Description	From	To	AREA	QTY	Part Number	H/C
1	WIRE, HELMET SET	-----	-----		1	77236-KAZ-780	5044458
2	BAG, TOOL	-----	-----		1	89101-ME5-670	1669480
	BAG, TOOL	-----	-----		1	89101-300-010	0192369
	BAG, TOOL (200MM).....	-----	-----		1	99008-02000	0268185
3	GAUGE, FEELER (0.7)	-----	-----		1	89103-371-000	0443663
4	WRENCH, PIN (OPEN END)	-----	-----		1	89202-KY1-700	3698891
5	PLIERS (135) (RIKEN)	-----	-----		1	89210-GBJ-J00	6196968
	PLIERS (135) (KOWA)	-----	-----		1	89210-GBJ-J10	6196976
	PLIERS (135MM)	-----	-----		1	99002-13500	0069252
6	WRENCH, PLUG (16.5)	-----	-----		1	89216-MBG-000	5774864
7	WRENCH, EYE (32)	-----	-----		1	89218-MAZ-000	6397483
8	WRENCH, HEX. (5MM)	-----	-----		1	89221-429-000	0786046
9	WRENCH (8X12) (OPEN END)	-----	-----		1	99001-08120	0145649
10	WRENCH (10X12) (OPEN END)	-----	-----		1	99001-10120	0187559
11	SCREWDRIVER 1, PHILLIPS (NO.2)	-----	-----		1	99003-10000	0052423
12	SCREWDRIVER 3, STRAIGHT SLOT (NO. 2)	-----	-----		1	99003-30000	0052449
13	GRIP	-----	-----		1	99003-50000	0052464

TOOLS	
-------	--

4 =CBR1000RR'04		F-34				
		Frame Serial Number				
Ref	Description	From	To	AREA	QTY	Part Number H/C
14	HANDLE, EYE WRENCH (120MM)	-----	-----		1	99006-12000 0270496
15	WRENCH, EYE (22MM)	-----	-----		1	99006-22000 0268227

RADIATOR

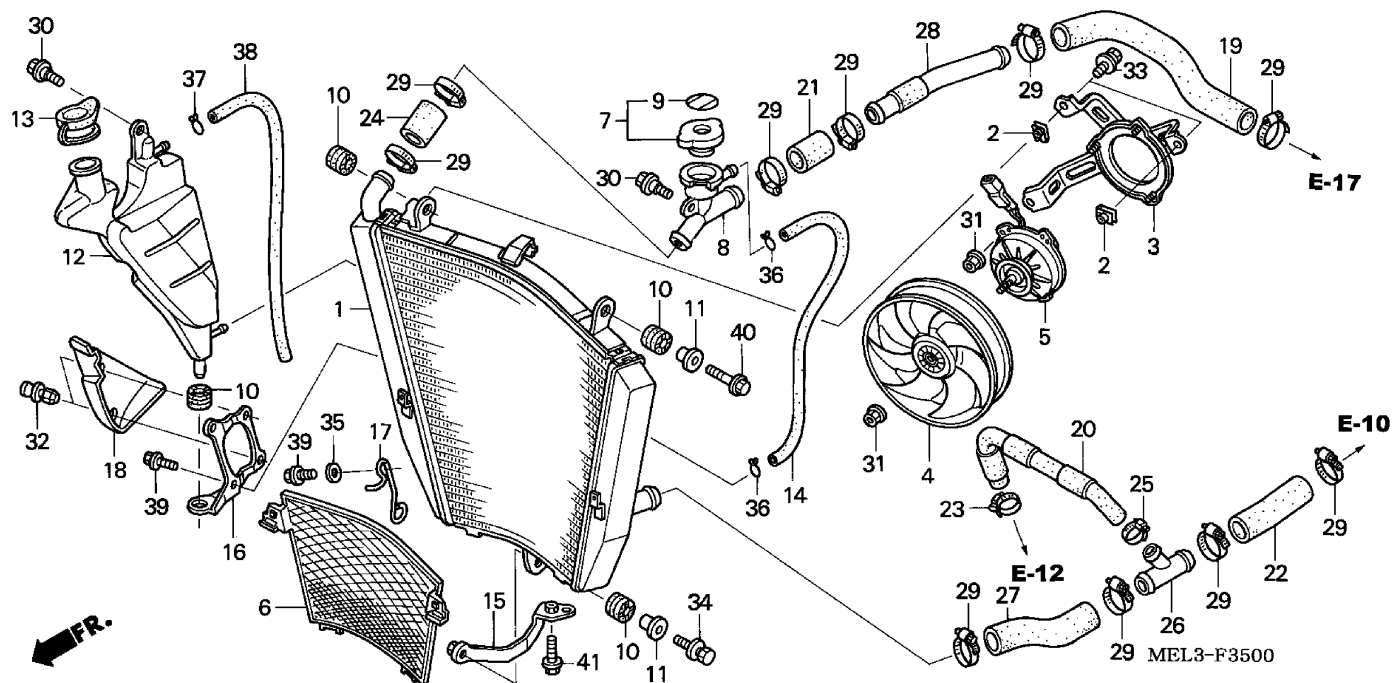

MEL3F3500

4 =CBR1000RR'04

F-35

Frame
Serial Number

Ref	Description	From	To	AREA	QTY	Part Number	H/C
1	RADIATOR		1	19010-MEL-003	7682420
2	NUT, SET		2	19014-KEA-003	5213525
3	SHROUD		1	19015-MEL-003	7682438
4	FAN, COOLING		1	19020-MAT-E02	7495328
5	MOTOR ASSY., FAN		1	19030-MEL-003	7682446
6	GRILLE, RADIATOR		1	19032-MEL-000	7682453
7	CAP, RADIATOR		1	19037-GEE-710	6976112
8	NECK, FILLER		1	19039-MEL-003	7682461
9	LABEL, RADIATOR CAP (DENSO)		1	19046-PAA-A00	5434295
10	RUBBER, RADIATOR MOUNTING		4	19051-KA3-830	1906759
11	COLLAR, RADIATOR MOUNTING		2	19052-MAC-680	4570628
12	TANK, RADIATOR RESERVE		1	19101-MEL-000	7682487
13	CAP, RESERVE TANK.....		1	19104-MB0-700	1308071
14	TUBE, RESERVE TANK FILLER		1	19104-MEL-000	7682495
15	STAY, RADIATOR (LOWER)		1	19113-MEL-000	7682503
16	BRACKET, RESERVE TANK		1	19117-MEL-000	7682511
17	CLAMP, OVERFLOW		1	19119-MEL-000	7682529
18	GUIDE, FAN AIR		1	19125-MEL-000	7682537

RADIATOR

4 =CBR1000RR'04		F-35				
		Frame Serial Number				
Ref	Description	From	To	AREA	QTY	Part Number H/C
19	HOSE A, R. RADIATOR.....	-----	-----		1	19501-MEL-000 7682610
20	HOSE, OIL COOLER	-----	-----		1	19502-MEL-000 7682628
21	HOSE A, WATER.....	-----	-----		1	19503-MCT-000 6959282
22	HOSE A, L. RADIATOR	-----	-----		1	19503-MEL-000 7682636
23	CLAMP, HOSE (25MM)	-----	-----		1	19504-KT7-751 7124365
24	HOSE, FILLER NECK	-----	-----		1	19504-MEL-000 7682644
25	CLAMP, WATER HOSE (A)	-----	-----		1	19505-KS6-700 2462182
26	JOINT, HOSE THREE-WAY.....	-----	-----		1	19507-MEE-000 7401888
27	HOSE B, L. RADIATOR	-----	-----		1	19508-MEL-000 7682651
28	PIPE, WATER.....	-----	-----		1	19509-MEL-000 7682669
29	CLAMP, HOSE (30-37).....	-----	-----		10	19516-GAG-003 3822319
30	BOLT, FLANGE (6MM).....	-----	-----		2	90111-187-000 1032069
31	NUT, SERRATE (5MM)	-----	-----		4	90315-MK3-003 2045912
32	CLIP, PANEL FIXING.....	-----	-----		2	91549-MW0-790 6398069
	CLIP, PANEL FIXING *NH1* (BLACK).....	-----	-----		2	91549-MW0-790ZA 4230462
33	BOLT-WASHER (6X12)	-----	-----		3	93401-06012-08 2646610
34	BOLT-WASHER (6X25)	-----	-----		1	93404-06025-00 3473428
35	WASHER, PLAIN (6MM)	-----	-----		1	94101-06000 0059071
	WASHER, PLAIN (6MM)	-----	-----		1	94101-06080 3136074
	WASHER, PLAIN (6MM)	-----	-----		1	94101-06800 0345900
36	CLIP, TUBE (B10)	-----	-----		2	95002-02100 0250985
37	CLIP, TUBE (C9)	-----	-----		1	95002-50000 0053447
38	BULK HOSE, VACUUM (5X3000) (5X550)	-----	-----		1	95005-50003-30M 2380608
39	BOLT, FLANGE (6X10)	-----	-----		3	96001-06010-00 2154656
40	BOLT, FLANGE (6X25)	-----	-----		1	96001-06025-00 2105989
41	BOLT, FLANGE (6X20)	-----	-----		1	96300-06020-00 1829894

UPPER COWL

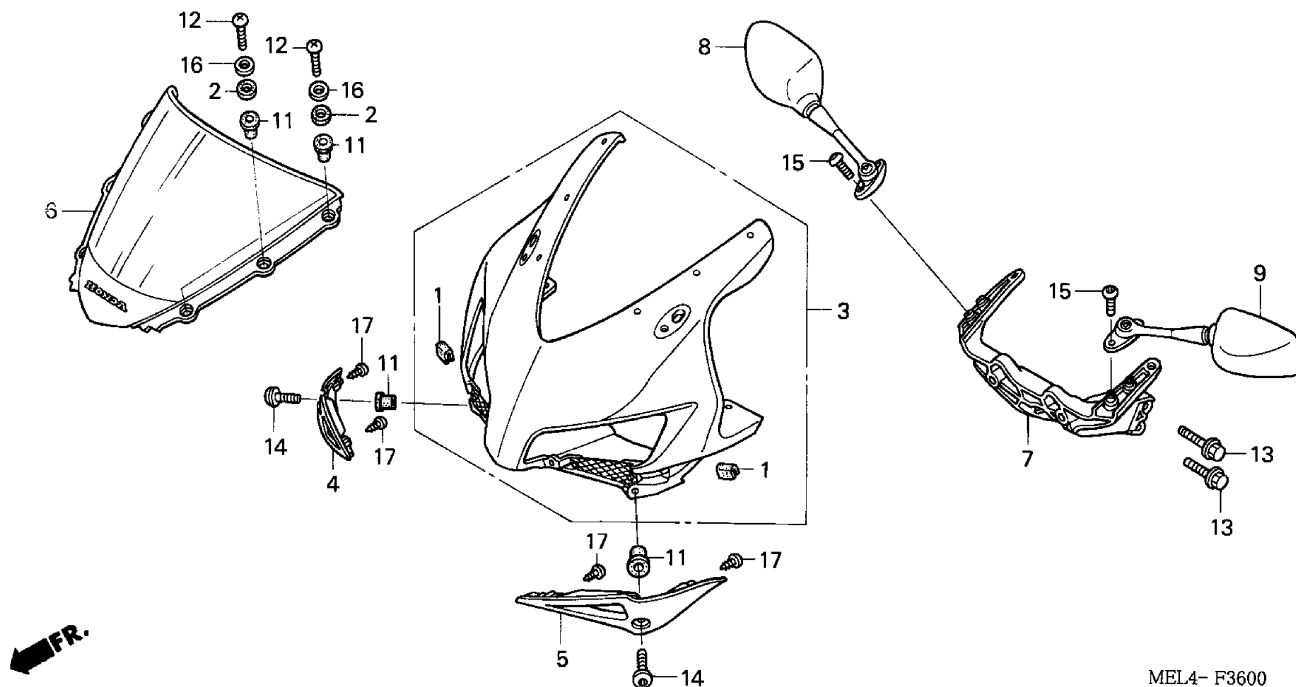

MEL4- F3600

MEL4F3600

4 =CBR1000RR'04

F-36

Frame
Serial Number

Ref	Description	From	To	AREA	QTY	Part Number	H/C
1	RUBBER, PROTECTOR	-----	-----		2	64121-MEJ-000	7593056
2	WASHER, SCREEN SETTING	-----	-----		6	64205-166-610	4057329
3	COWL (UPPER) *NH1* (BLACK)	-----	-----		1	64211-MEL-000ZA	7685340
	COWL (UPPER) *R258* (WINNING RED) ..	-----	-----		1	64211-MEL-000ZB	7685357
	COWL (UPPER) *NH411M* (FORCE SILVER METALLIC)	-----	-----		1	64211-MEL-000ZC	7685365
4	COVER, R. AIR IN.	-----	-----		1	64230-MEL-000	7685373
5	COVER, L. AIR IN.	-----	-----		1	64240-MEL-000	7685381
6	WINDSCREEN SET (TYPE1)	-----	-----		1	64250-MEL-000ZA	7685399
7	STAY A, COWL (UPPER)	-----	-----		1	64501-MEL-010	7685738
8	MIRROR ASSY., R. BACK	-----	-----		1	88110-MEL-003	7686645
9	MIRROR ASSY., L. BACK	-----	-----		1	88120-MEL-003	7686652
11	NUT, COWL SETTING (5MM)	-----	-----		8	90111-KW3-003	2909141
12	SCREW, TRUSS (5X18)	-----	-----		6	90111-MEL-000	7686850
13	BOLT, FLANGE (8X28)	-----	-----		2	90120-MEE-000	7405566
14	SCREW, PAN (5X20)	-----	-----		2	90120-MEL-000	7686918
15	BOLT, SOCKET (6X13)	-----	-----		4	90130-MEE-000	7405590
16	WASHER, THRUST (5MM)	-----	-----		6	90504-964-000	4057360

UPPER COWL	
------------	--

4 =CBR1000RR'04		F-36			
		Frame Serial Number			
Ref	Description	From	To	AREA	QTY
17	SCREW, TAPPING (4X10).....	-----			4
					93903-24280
					0562082

MIDDLE COWL

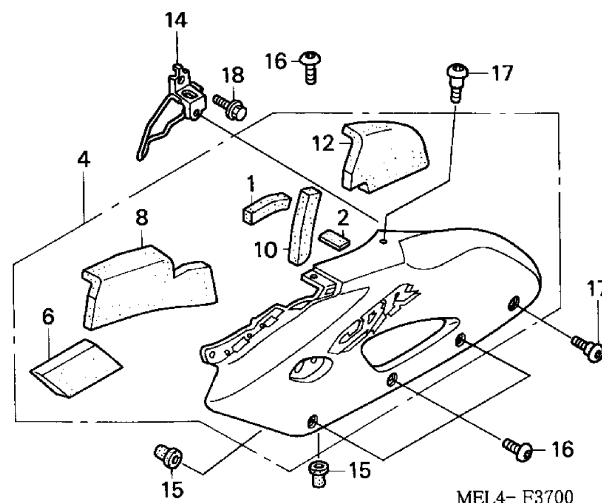
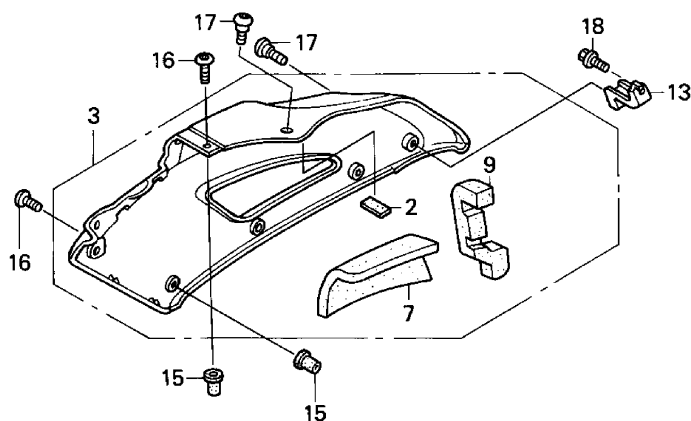

MEL4- F3700

MEL4F3700

4 =CBR1000RR'04

F-37

Frame
Serial Number

Ref	Description	From	To	AREA	QTY	Part Number	H/C
1	MAT, L. ENGINE HANGER	-----	-----		1	50133-MEL-300	7684673
2	RUBBER, PROTECTOR	-----	-----		2	64121-MBG-000	5741947
3	COWL SET, R. MIDDLE (TYPE1) (WL)	-----	-----		1	64300-MEL-670ZA	7685407
	COWL SET, R. MIDDLE (TYPE2) (WL)	-----	-----		1	64300-MEL-670ZD	7685415
	COWL SET, R. MIDDLE (TYPE3) (WL)	-----	-----		1	64300-MEL-670ZE	7685423
4	COWL SET, L. MIDDLE (TYPE1) (WL)	-----	-----		1	64350-MEL-670ZA	7685456
	COWL SET, L. MIDDLE (TYPE2) (WL)	-----	-----		1	64350-MEL-670ZD	7685464
	COWL SET, L. MIDDLE (TYPE3) (WL)	-----	-----		1	64350-MEL-670ZE	7685472
6	MAT A, L. MIDDLE COWL	-----	-----		1	64391-MEL-670	7685498
7	MAT B, R. MIDDLE COWL.....	-----	-----		1	64392-MEL-670	7685506
8	MAT B, L. MIDDLE COWL	-----	-----		1	64393-MEL-670	7685514
9	MAT C, R. MIDDLE COWL.....	-----	-----		1	64401-MEL-300	7685613
10	MAT D, L. MIDDLE COWL	-----	-----		1	64402-MEL-300	7685621
12	MAT E, L. MIDDLE COWL	-----	-----		1	64406-MEL-670	7685654
13	STAY, R. MIDDLE COWL	-----	-----		1	64543-MEL-000	7685761
14	STAY, L. MIDDLE COWL.....	-----	-----		1	64544-MEL-010	7685779
15	NUT, COWL SETTING (5MM)	-----	-----		8	90111-KW3-003	2909141
16	SCREW, PAN (5X15).....	-----	-----		8	90113-MCJ-000	6397657

MIDDLE COWL

4 = CBR1000RR'04

F-37

From	To
------	----

17 SCREW, SPECIAL (6X16).....	-----		4	90114-MCJ-000	6397673
-------------------------------	-------	--	---	---------------	---------

QTY

Part

H/C

96001-06012-07

LOWER COWL

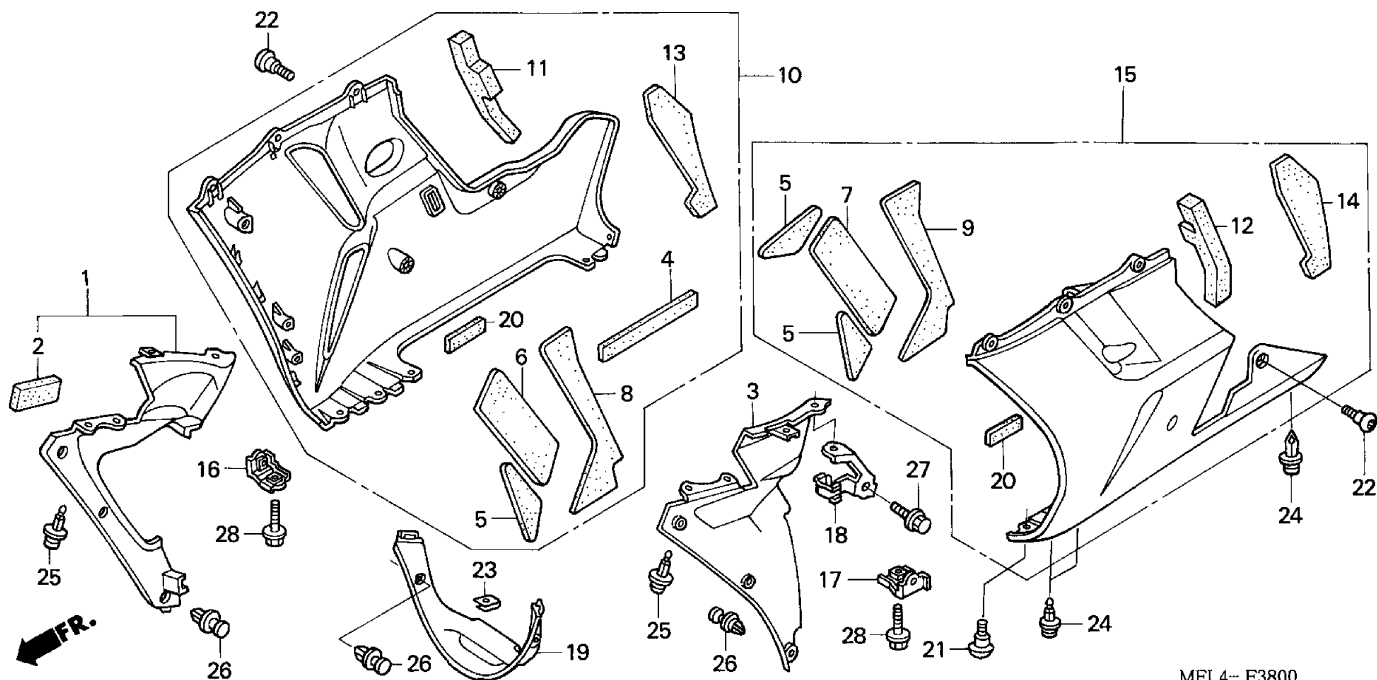

MEL4- F3800

MEL4F3800

4 =CBR1000RR'04

F-38

Frame
Serial Number

Ref	Description	From	To	AREA	QTY	Part Number	H/C
1	COWL, R. MIDDLE (INNER)	-----	-----		1	64325-MEL-010	7685431
2	MAT, MIDDLE COWL (INNER)	-----	-----		1	64326-MEL-300	7685449
3	COWL, L. MIDDLE (INNER).....	-----	-----		1	64375-MEL-010	7685480
4	MAT, R. COWL (LOWER)	-----	-----		1	64394-MEL-670	7685522
5	MAT A, COWL (LOWER)	-----	-----		3	64395-MEL-670	7685530
6	MAT B, R. COWL (LOWER).....	-----	-----		1	64396-MEL-670	7685548
7	MAT B, L. COWL (LOWER)	-----	-----		1	64397-MEL-670	7685555
8	MAT C, R. COWL (LOWER).....	-----	-----		1	64398-MEL-670	7685563
9	MAT C, L. COWL (LOWER)	-----	-----		1	64399-MEL-670	7685571
10	COWL SET, R. (LOWER) (TYPE1) (WL)	-----	-----		1	64400-MEL-670ZF	7685589
	COWL SET, R. (LOWER) (TYPE2) (WL)	-----	-----		1	64400-MEL-670ZG	7685597
	COWL SET, R. (LOWER) (TYPE3) (WL)	-----	-----		1	64400-MEL-670ZH	7685605
11	MAT D, R. COWL (LOWER).....	-----	-----		1	64403-MEL-300	7685639
12	MAT E, L. COWL (LOWER)	-----	-----		1	64404-MEL-300	7685647
13	MAT F, R. COWL (LOWER).....	-----	-----		1	64407-MEL-670	7685662
14	MAT F, L. COWL (LOWER)	-----	-----		1	64408-MEL-670	7685670
15	COWL SET, L. (LOWER) (TYPE1) (WL)	-----	-----		1	64450-MEL-670ZF	7685696
	COWL SET, L. (LOWER) (TYPE2) (WL)	-----	-----		1	64450-MEL-670ZG	7685704

LOWER COWL

4 =CBR1000RR'04

F-38

Frame
Serial Number

Ref	Description	From	To	AREA	QTY	Part Number	H/C
15	COWL SET, L. (LOWER) (TYPE3) (WL)	-----	-----		1	64450-MEL-670ZH	7685712
16	STAY, R. FR. COWL (LOWER)	-----	-----		1	64541-MEL-000	7685746
17	STAY, L. FR. COWL (LOWER)	-----	-----		1	64542-MEL-000	7685753
18	STAY, MIDDLE COWL (UPPER)	-----	-----		1	64547-MEL-000	7685787
19	COWL (LOWER) (INNER)	-----	-----		1	64560-MEL-000	7685795
20	INSULATOR, LUGGAGE BOX.....	-----	-----		2	81257-GAZ-300	7686348
21	SCREW, SPECIAL (6X19)	-----	-----		1	90104-MN4-000	2568830
22	SCREW, SPECIAL (6X16)	-----	-----		4	90114-MCJ-000	6397673
23	NUT, SPRING (6MM)	-----	-----		1	90320-MM5-000	2551943
24	CLIP, BODY COVER	-----	-----		4	90683-GR1-003	2453504
25	CLIP, BODY	-----	-----		4	90683-MBW-003	6134720
26	CLIP, PANEL FIXING *NH1* (BLACK).....	-----	-----		8	91549-MW0-790ZA	4230462
27	BOLT, FLANGE (6X12)	-----	-----		1	96300-06012-07	2006054
28	BOLT, FLANGE (6X20)	-----	-----		2	96300-06020-00	1829894

CAUTION LABEL

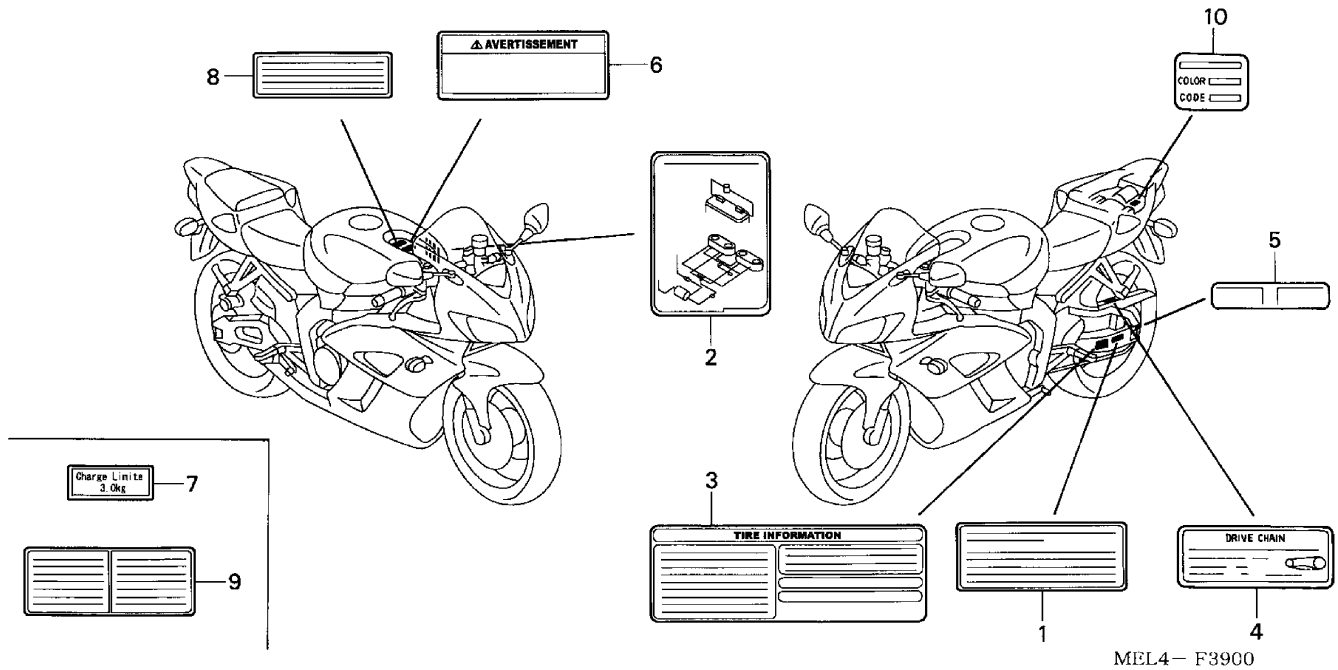

MEL4- F3900

MEL4F3900

4 =CBR1000RR'04

F-39

Frame
Serial Number

Ref	Description	From	To	AREA	QTY	Part Number	H/C
2	DIAGRAM, VACUUM HOSE ROUTING.....	-----	-----	AC	1	87135-MEL-770	7686462
3	LABEL, TIRE	-----	-----		1	87505-MEL-670	7686496
4	LABEL, DRIVE CHAIN	-----	-----		1	87507-MCW-D20	7256175
5	LABEL, CHAIN ADJUSTER	-----	-----		1	87508-MEL-640	7686538
6	LABEL, LOADING	-----	-----		1	87512-MCA-A00	7084775
8	LABEL, DRIVE	-----	-----		1	87560-MZ0-670	5026463
10	LABEL, COLOR *NH1* (TYPE4) (BLACK)..	-----	-----		1	87565-MEL-000ZD	7686603
	LABEL, COLOR *R258B* (TYPE5) (WINNING RED).....	-----	-----		1	87565-MEL-000ZE	7686611
	LABEL, COLOR *NH411B* (TYPE6) (FORCE SILVER METALLIC)	-----	-----		1	87565-MEL-000ZF	7686629

STRIPE • MARK (1)

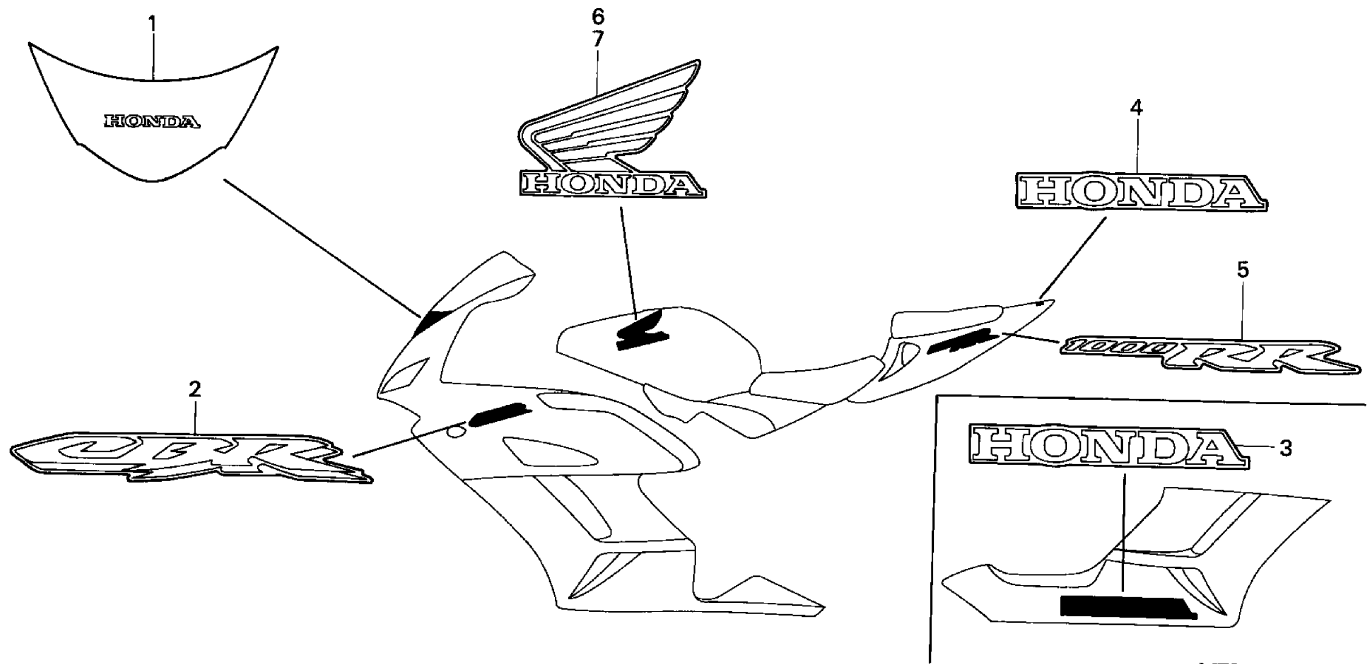

MEL4- F4000

MEL4F4000

4 =CBR1000RR'04

F-40

Ref	Description	Frame Serial Number		AREA	QTY	Part Number	H/C
		From	To				
1	STRIPE, WINDSCREEN (TYPE1)	-----	-----		1	64805-MEL-000ZA	7685803
2	MARK, MIDDLE COWL (TYPE1)	-----	-----		2	64811-MEL-000ZA	7685811
3	MARK, COWL (LOWER) (TYPE4) (HONDA)	-----	-----		1	64819-MEL-000ZD	7685910
4	MARK, RR. SEAT COWL (TYPE1) (HONDA)	-----	-----		1	64841-MEL-000ZA	7685936
5	MARK, RR. SEAT COWL (TYPE1)	-----	-----		2	64842-MEL-000ZA	7685969
6	MARK, R. TOP SHELTER (TYPE1).....	-----	-----		1	64855-MEL-000ZA	7686058
7	MARK, L. TOP SHELTER (TYPE1)	-----	-----		1	64856-MEL-000ZA	7686066

STRIPE • MARK (2)

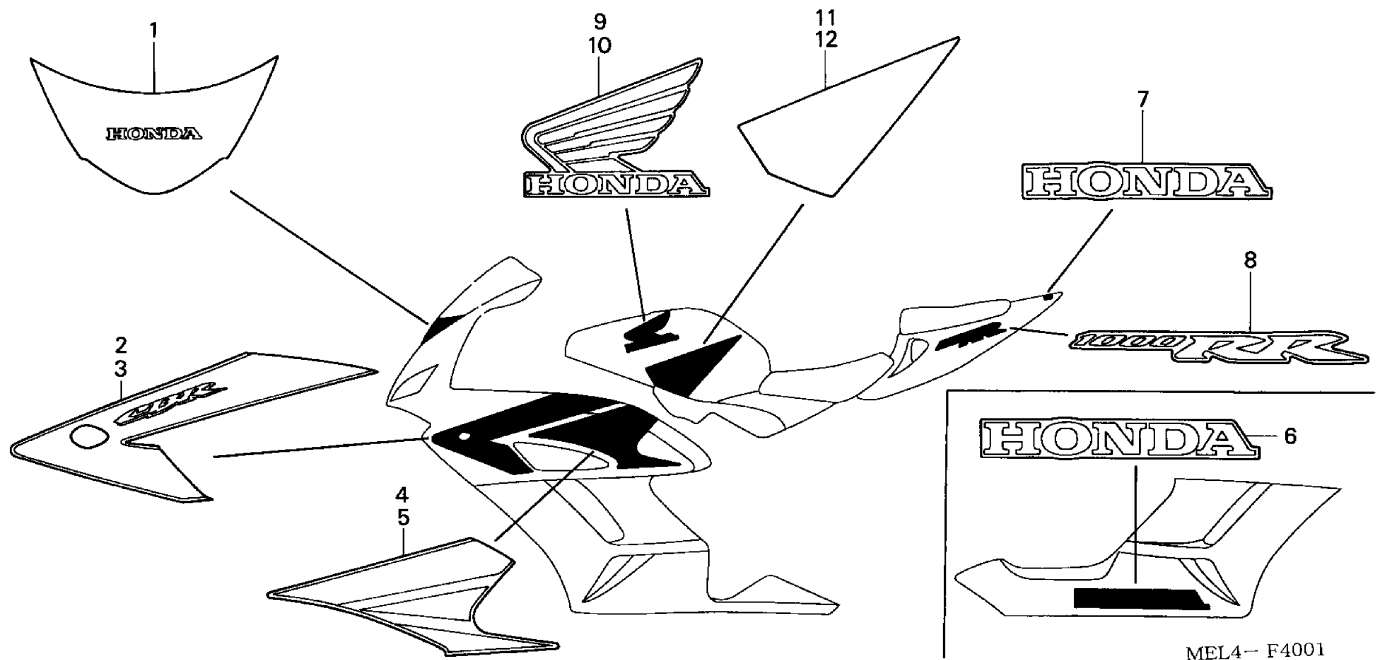

MEL4- F4001

MEL4F4001

4 =CBR1000RR'04

F-40-1

Ref	Description	Frame Serial Number		AREA	QTY	Part Number	H/C
		From	To				
1	STRIPE, WINDSCREEN (TYPE1)	-----	-----		1	64805-MEL-000ZA	7685803
2	STRIPE A, R. MIDDLE COWL (TYPE2).....	-----	-----		1	64813-MEL-670ZA	7685829
	STRIPE A, R. MIDDLE COWL (TYPE1).....	-----	-----		1	64813-MEL-670ZC	7685837
3	STRIPE A, L. MIDDLE COWL (TYPE2)	-----	-----		1	64814-MEL-670ZA	7685845
	STRIPE A, L. MIDDLE COWL (TYPE1)	-----	-----		1	64814-MEL-670ZC	7685852
4	STRIPE C, L. MIDDLE COWL (TYPE1).....	-----	-----		1	64817-MEL-670ZA	7685860
	STRIPE C, L. MIDDLE COWL (TYPE2).....	-----	-----		1	64817-MEL-670ZB	7685878
5	STRIPE C, L. MIDDLE COWL (TYPE1).....	-----	-----		1	64818-MEL-670ZA	7685886
	STRIPE C, L. MIDDLE COWL (TYPE2).....	-----	-----		1	64818-MEL-670ZB	7685894
6	MARK, COWL (LOWER) (TYPE2) (HONDA)	-----	-----		1	64819-MEL-000ZB	7685902
	MARK, COWL (LOWER) (TYPE5) (HONDA)	-----	-----		1	64819-MEL-000ZE	7685928
7	MARK, RR. SEAT COWL (TYPE2) (HONDA)	-----	-----		1	64841-MEL-000ZB	7685944
	MARK, RR. SEAT COWL (TYPE4) (HONDA)	-----	-----		1	64841-MEL-000ZD	7685951
8	MARK, RR. SEAT COWL (TYPE2)	-----	-----		2	64842-MEL-000ZB	7685977
	MARK, RR. SEAT COWL (TYPE4)	-----	-----		2	64842-MEL-000ZD	7685985

STRIPE • MARK (2)

4 =CBR1000RR'04		F-40-1				
		Frame Serial Number				
Ref	Description	From	To	AREA	QTY	Part Number H/C
9	MARK, R. TOP SHELTER (TYPE1).....	-----	-----		1	64851-MEL-000ZA 7685993
	MARK, R. TOP SHELTER (TYPE3).....	-----	-----		1	64851-MEL-000ZC 7686009
10	MARK, L. TOP SHELTER (TYPE1)	-----	-----		1	64852-MEL-000ZA 7686017
	MARK, L. TOP SHELTER (TYPE3)	-----	-----		1	64852-MEL-000ZC 7686025
11	STRIPE, R. TOP SHELTER (TYPE2)	-----	-----		1	64853-MEL-000ZB 7686033
12	STRIPE, L. TOP SHELTER (TYPE2).....	-----	-----		1	64854-MEL-000ZB 7686041

Part Number Index

PART NUMBER INDEX

Part Number	Grid	Page	Part Number	Grid	Page	Part Number	Grid	Page
(0)			13216-MEL-003	1-C12	1-24	14924-KT7-013	1-C3	1-6
04121-MEJ-305	1-C8	1-16	13217-MEL-003	1-C12	1-24	14925-KT7-013	1-C3	1-6
06405-MEL-003	1-F6	2-45	13218-MEL-003	1-C12	1-24	14926-KT7-013	1-C3	1-7
06405-MEL-005	1-F6	2-45	13310-MEL-010	1-C12	1-24	14927-KT7-013	1-C3	1-7
06410-MCF-000	1-E11	2-22	13314-MEL-003	1-C12	1-24	14928-KT7-013	1-C3	1-7
06451-443-405	1-E10	2-21	13315-MEL-003	1-C12	1-24	14929-KT7-013	1-C3	1-7
06451-MEL-003	1-E8	2-17	13316-MEL-003	1-C12	1-25	14930-KT7-013	1-C3	1-7
06452-MEL-003	1-E8	2-17	13317-MEL-003	1-C12	1-25	14931-KT7-013	1-C3	1-7
06455-MEL-003	1-E8	2-17	13318-MEL-003	1-C12	1-25	14932-KT7-013	1-C3	1-7
(1)			13421-MEL-000	1-C12	1-25	14933-KT7-013	1-C3	1-7
11000-MEL-000	1-C10	1-21	13430-MEL-000	1-C12	1-25	14934-KT7-013	1-C3	1-7
11103-MEL-000	1-C10	1-21	13431-MEL-000	1-C12	1-25	14935-KT7-013	1-C3	1-7
11104-MEL-000	1-C10	1-21	13435-MAT-000	1-C12	1-25	14936-KT7-013	1-C3	1-7
11105-MEL-000	1-C10	1-21	13436-MM5-000	1-C12	1-25	14937-KT7-013	1-C3	1-7
11145-MEL-000	1-C10	1-21	14110-MEL-000	1-C2	1-5	14938-KT7-013	1-C3	1-7
11146-MEL-000	1-C10	1-21	14210-MEL-000	1-C2	1-5	14939-KT7-013	1-C3	1-7
11147-MEL-000	1-C10	1-21	14312-MEL-000	1-C12	1-25	14940-KT7-013	1-C3	1-7
11206-MEL-000	1-C10	1-21	14321-MEL-000	1-C4	1-9	14941-KT7-013	1-C3	1-7
11210-MEL-000	1-C9	1-19	14401-MAS-003	1-C4	1-9	14942-KT7-013	1-C3	1-7
11212-MEL-300	1-C9	1-19	14405-MEE-000	1-C2	1-5	14943-KT7-013	1-C3	1-7
11321-MEL-305	1-C7	1-14	14510-MEL-010	1-C4	1-9	14944-KT7-013	1-C3	1-7
11331-MEL-000	1-C5	1-10	14520-MEL-000	1-C4	1-9	14945-KT7-013	1-C3	1-7
11332-ML7-000	1-C5	1-10	14523-MCW-003	1-C4	1-9	14946-KT7-013	1-C3	1-7
11333-MEL-000	1-C7	1-15	14546-MCJ-000	1-C4	1-9	14947-KT7-013	1-C3	1-7
11343-MEL-000	1-C8	1-16	14620-MW0-003	1-C4	1-9	14948-KT7-013	1-C3	1-7
11350-MEL-000	1-C8	1-16	14626-MCJ-000	1-C4	1-9	14949-KT7-013	1-C3	1-7
11352-MEL-300	1-C8	1-16	14711-MEL-000	1-C2	1-5	14950-KT7-013	1-C3	1-7
11355-MEL-000	1-C8	1-16	14721-MEL-000	1-C2	1-5	14951-KT7-013	1-C3	1-7
11360-MEE-000	1-C10	1-21	14731-MCJ-000	1-C2	1-5	14952-KT7-013	1-C3	1-7
11370-MEL-000	1-C8	1-16	14751-MEL-000	1-C2	1-5	14953-KT7-013	1-C3	1-7
11372-MEL-000	1-C8	1-16	14771-MBW-000	1-C2	1-5	14954-KT7-013	1-C3	1-7
12010-MEL-000	1-C1	1-3	14775-MBW-000	1-C2	1-5	14955-KT7-013	1-C3	1-7
12204-MEL-305	1-C1	1-3	14781-MV9-671	1-C2	1-5	14956-KT7-013	1-C3	1-7
12208-PR3-000	1-C10	1-21	14901-KT7-013	1-C2	1-5	14957-KT7-013	1-C3	1-7
12209-KT7-013	1-C2	1-5	14902-KT7-013	1-C2	1-5	14958-KT7-013	1-C3	1-7
12251-MEL-013	1-C1	1-3	14903-KT7-013	1-C2	1-5	14959-KT7-013	1-C3	1-7
12310-MEL-000	1-C1	1-2	14904-KT7-013	1-C2	1-5	14960-KT7-013	1-C4	1-8
12331-MEL-000	1-C1	1-2	14905-KT7-013	1-C2	1-5	14961-KT7-013	1-C4	1-8
12332-MEL-000	1-C1	1-2	14906-KT7-013	1-C2	1-5	14962-KT7-013	1-C4	1-8
12341-MAT-750	1-C1	1-2	14907-KT7-013	1-C2	1-5	14963-KT7-013	1-C4	1-8
12391-MCJ-000	1-C1	1-2	14908-KT7-013	1-C3	1-6	14964-KT7-013	1-C4	1-8
12395-MCJ-000	1-C1	1-3	14909-KT7-013	1-C3	1-6	14965-KT7-013	1-C4	1-8
13031-MEL-000	1-C12	1-24	14910-KT7-013	1-C3	1-6	15100-MEL-000	1-C9	1-19
13041-MEL-000	1-C12	1-24	14911-KT7-013	1-C3	1-6	15131-MEL-003	1-C5	1-11
13101-MEL-000	1-C12	1-24	14912-KT7-013	1-C3	1-6	15134-MEL-000	1-C9	1-19
13103-MEL-000	1-C12	1-24	14913-KT7-013	1-C3	1-6	15141-MEL-003	1-C9	1-19
13111-MEL-000	1-C12	1-24	14914-KT7-013	1-C3	1-6	15150-MEL-000	1-C9	1-19
13112-MEL-000	1-C12	1-24	14915-KT7-013	1-C3	1-6	15154-MAT-000	1-C9	1-19
13210-MEL-000	1-C12	1-24	14916-KT7-013	1-C3	1-6	15155-MEL-000	1-C9	1-19
13213-MEL-003	1-C12	1-24	14917-KT7-013	1-C3	1-6	15220-MBW-000	1-C9	1-19
13214-MEL-003	1-C12	1-24	14918-KT7-013	1-C3	1-6	15410-MCJ-003	1-C9	1-19
13215-MEL-003	1-C12	1-24	14919-KT7-013	1-C3	1-6	15611-KA4-710	1-C5	1-10
			14920-KT7-013	1-C3	1-6	15700-MEL-000	1-C9	1-19
			14921-KT7-013	1-C3	1-6	15772-GB5-670	1-F1	2-35
			14922-KT7-013	1-C3	1-6	16017-MEL-003	1-C16	1-32
			14923-KT7-013	1-C3	1-6	16018-MEE-003	1-C16	1-32

PART NUMBER INDEX

Part Number	Grid	Page	Part Number	Grid	Page	Part Number	Grid	Page
16019-MCJ-003	1-C16	1-32	17280-MEL-670	1-E15	2-31	18200-MEL-671	1-F2	2-37
16029-MEL-013	1-C16	1-32	17285-MEL-670	1-E15	2-31	18291-MEL-000	1-F2	2-37
16044-MCW-003	1-C16	1-32	17410-MEL-770	1-F2	2-36	18293-GN2-000	1-F2	2-37
16046-MEE-003	1-C16	1-32	17412-MEL-770	1-F2	2-36	18293-MCA-A20	1-F2	2-37
16046-MEL-003	1-C16	1-32	17413-MEL-770	1-F2	2-36	18325-MEL-013	1-F2	2-37
16080-MCJ-003	1-C16	1-32	17414-PC6-660	1-E13	2-26	18327-KAE-000	1-F2	2-37
16169-MEL-013	1-C16	1-32		1-E13	2-27	18328-MEL-000	1-F2	2-37
16180-ME5-761	1-C16	1-32	17434-MEL-770	1-F2	2-36	18330-MEL-003	1-F2	2-37
16196-MBW-L11	1-C16	1-32	17435-MEL-770	1-F2	2-36	18340-MEL-010	1-F2	2-37
16197-MBW-L11	1-C16	1-32	17440-MEL-770	1-F2	2-36	18345-MBT-610	1-F2	2-37
16199-MCW-L01	1-C16	1-32	17445-MEL-770	1-F2	2-36	18345-MEL-013	1-F2	2-37
16210-MEL-000	1-C1	1-3	17450-MEL-770	1-F2	2-36	18371-MEL-003	1-F3	2-38
16218-MEL-000	1-C1	1-3	17460-MEL-000	1-F1	2-35	18372-MEL-000	1-F3	2-38
16222-MV4-300	1-C1	1-3	17465-MEL-000	1-F1	2-35	18373-MEL-000	1-F3	2-38
16400-MEL-671	1-C16	1-32	17466-MEL-000	1-F1	2-35	18375-MEL-010	1-F3	2-38
16400-MEL-771	1-C16	1-32	17520-MEL-020	1-E13	2-26	18380-MEL-671	1-F3	2-38
16401-MEL-671	1-C16	1-32	17526-MEL-014	1-E13	2-26	18391-MEL-000	1-F3	2-38
16401-MEL-771	1-C16	1-32	17528-MR4-900	1-E13	2-27	18392-MEL-000	1-F3	2-38
16450-MEL-003	1-C16	1-32	17533-MEL-000	1-E13	2-26	18421-MB0-000	1-F3	2-38
	1-D1	1-34	17534-MEE-000	1-E13	2-26	18424-MN5-000	1-F3	2-38
16472-MCW-000	1-C16	1-33	17535-MEL-010	1-E13	2-26	18532-634-670	1-F11	2-55
16472-MEL-000	1-D1	1-34	17538-MEE-000	1-E13	2-26	18601-MCJ-000	1-C1	1-2
16473-P7A-004	1-C16	1-33	17543-MEE-000	1-E13	2-26	18910-MEL-000	1-F11	2-55
	1-D1	1-34	17545-MEL-000	1-E13	2-26	18920-MEL-000	1-F11	2-55
16510-MEL-000	1-D1	1-34	17551-MEL-000	1-E15	2-31	19010-MEL-003	1-F16	2-64
16527-MEL-004	1-D1	1-34	17554-MEL-300	1-E13	2-26	19014-KEA-003	1-F16	2-64
16542-MEL-003	1-C16	1-33	17555-MEL-000	1-E13	2-26	19015-MEL-003	1-F16	2-64
16610-MEL-003	1-C16	1-33	17556-MEL-300	1-E13	2-26	19020-MAT-E02	1-F16	2-64
16620-MEL-000	1-D1	1-34	17557-MEL-300	1-E13	2-26	19030-MEL-003	1-F16	2-64
16700-MEL-003	1-E13	2-26	17559-MEL-310	1-E13	2-26	19032-MEL-000	1-F16	2-64
17201-MCJ-003	1-C16	1-33	17561-MEL-000	1-E13	2-26	19037-GEE-710	1-F16	2-64
17204-MEL-000	1-E16	2-33	17562-MEL-010	1-E13	2-26	19039-MEL-003	1-F16	2-64
17210-MEL-000	1-E15	2-31	17565-MEL-000	1-E13	2-26	19046-PAA-A00	1-F16	2-64
17215-MEL-000	1-E15	2-31	17565-MEL-770	1-E13	2-27	19051-KA3-830	1-F16	2-64
17220-MEL-000	1-E15	2-31	17574-MEE-000	1-E13	2-27	19052-MAC-680	1-F16	2-64
17222-MEL-300	1-E15	2-31	17575-MEL-000	1-E13	2-27	19060-MEL-000	1-C15	1-30
17223-MEL-300	1-E15	2-31	17575-MEL-770	1-E13	2-27	19101-MEL-000	1-F16	2-64
	1-E16	2-33	17620-MCJ-751	1-E13	2-27	19102-KT8-000	1-E13	2-27
17225-MEL-000	1-E15	2-31	17724-102-700	1-E15	2-31	19104-MB0-700	1-F16	2-64
17226-MEL-300	1-E15	2-31		1-F1	2-35	19104-MEL-000	1-F16	2-64
17228-MEL-000	1-E15	2-31	17910-MEL-000	1-E2	2-4	19111-MF5-000	1-F10	2-53
17230-MEL-000	1-E15	2-31	17920-MEL-000	1-E2	2-4	19113-MEL-000	1-F16	2-64
17231-MEL-000	1-E15	2-31	18150-MEL-671	1-F2	2-37	19117-MEL-000	1-F16	2-64
17233-MEL-300	1-E15	2-31	18150-MEL-771	1-F2	2-37	19119-MEL-000	1-F16	2-64
17234-MEL-300	1-E15	2-31	18176-MEL-000	1-F2	2-37	19125-MEL-000	1-F16	2-64
17235-MEL-000	1-E15	2-31	18177-MEL-000	1-F2	2-37	19170-MEL-010	1-E16	2-33
17238-MEL-000	1-E16	2-33	18178-MEL-000	1-F2	2-37	19200-MEL-000	1-C8	1-16
17240-MEL-000	1-E16	2-33	18180-MEL-000	1-F11	2-55	19221-MEL-300	1-C8	1-16
17251-KE8-690	1-F8	2-49	18183-MEL-000	1-F11	2-55	19226-MEL-300	1-C8	1-16
17251-MEL-010	1-E16	2-33	18184-MEL-000	1-F11	2-55	19231-MEL-300	1-C8	1-16
17254-MEL-300	1-E16	2-33	18185-MEL-000	1-F11	2-55	19300-MCJ-003	1-C15	1-30
17257-MEL-000	1-E16	2-33	18186-MEL-000	1-F11	2-55	19305-KV3-010	1-C15	1-30
17259-MEL-300	1-E16	2-33	18189-MEL-000	1-F11	2-55	19311-MCJ-305	1-C15	1-30
17260-MEL-000	1-E16	2-33	18195-MEL-000	1-F11	2-55	19312-MBW-000	1-C15	1-30
17269-MEL-000	1-F1	2-35	18196-MEL-310	1-F2	2-37	19315-MEL-000	1-C15	1-30
17275-MEL-300	1-E16	2-33	18197-MEL-000	1-F2	2-37	19501-MEL-000	1-F16	2-65

PART NUMBER INDEX

Part Number	Grid	Page	Part Number	Grid	Page	Part Number	Grid	Page
19502-MEL-000	1-F16	2-65	23211-MEL-000	1-C13	1-26	31600-MEL-013	1-F12	2-57
19503-MCT-000	1-F16	2-65	23212-MEL-000	1-C13	1-26	31605-MEL-020	1-F12	2-57
19503-MEL-000	1-F16	2-65	23220-MEL-000	1-C13	1-26	31606-MEL-020	1-F12	2-57
19504-KT7-751	1-F16	2-65	23421-MEL-000	1-C13	1-26	31607-MEL-010	1-F12	2-57
19504-KY1-003	1-C15	1-30	23431-MEL-000	1-C13	1-26	31730-MAS-601	1-F12	2-57
19504-MEL-000	1-F16	2-65	23441-MEL-000	1-C13	1-26	31912-MEL-003	1-C1	1-3
19505-KS6-700	1-C15	1-30	23442-MCJ-000	1-C13	1-26	32100-MEL-670	1-F12	2-57
	1-F16	2-65	23451-MEL-000	1-C13	1-26	32100-MEL-770	1-F12	2-57
19507-MAT-000	1-C15	1-30	23461-MEL-000	1-C13	1-26	32101-MEL-000	1-C10	1-21
19507-MEE-000	1-C15	1-30	23462-MAT-000	1-C13	1-26	32102-MEL-000	1-F12	2-57
	1-F16	2-65	23481-MEL-000	1-C13	1-26	32103-MEL-670	1-F12	2-57
19508-MEL-000	1-F16	2-65	23482-MCJ-000	1-C13	1-26	32108-MEL-000	1-E6	2-12
19509-MEL-000	1-F16	2-65	23491-MEL-000	1-C13	1-26	32109-MEL-000	1-C1	1-3
19516-GAG-003	1-C15	1-30	23495-MM5-000	1-C13	1-26	32118-MEL-000	1-E6	2-12
	1-F16	2-65	23501-MEL-000	1-C13	1-26	32120-MEL-010	1-C10	1-21
19523-MEL-000	1-C15	1-30	23511-MEL-000	1-C13	1-26	32401-MEL-000	1-F11	2-54
19524-MEL-000	1-C15	1-30	23521-MEL-000	1-C13	1-26	32406-MEL-300	1-F11	2-54
19525-MEL-000	1-C15	1-30	23801-MCJ-750	1-C13	1-27	32410-MEL-000	1-F11	2-54
19526-MEL-000	1-C15	1-30	24211-MEL-000	1-C14	1-28	32411-230-000	1-F11	2-54
19527-MEL-000	1-C15	1-30	24212-MEL-000	1-C14	1-28	32411-253-000	1-F11	2-54
19528-MEL-000	1-C15	1-30	24310-MEL-000	1-C14	1-28	32411-MBW-D20	1-F11	2-54
19621-ZG3-880	1-F13	2-59	24314-MEL-000	1-C14	1-28	32601-MEL-010	1-F11	2-54
			24315-MEL-300	1-C14	1-28	32925-958-000	1-C5	1-10
(2)			24321-MEL-000	1-C14	1-28	33100-MEL-671	1-E1	2-2
22100-MEL-020	1-C5	1-11	24322-MEL-000	1-C14	1-28	33102-MEL-670	1-E1	2-2
22110-MEL-020	1-C5	1-11	24411-MEL-003	1-C14	1-28	33103-MEL-000	1-E1	2-2
22116-MEL-000	1-C5	1-11	24430-KK0-000	1-C14	1-28	33112-KPB-003	1-E1	2-2
22117-MEL-000	1-C5	1-11	24435-MEL-000	1-C14	1-28	33113-MBW-D21	1-E1	2-2
22118-MEL-000	1-C5	1-11	24610-MEL-000	1-C14	1-28	33130-MAT-611	1-E1	2-2
22120-MEL-000	1-C5	1-11	24651-MBB-000	1-C14	1-28	33140-MEL-640	1-E1	2-2
22201-MBB-000	1-C5	1-11	24652-035-000	1-C14	1-28	33181-MEL-000	1-E1	2-2
22201-MEL-000	1-C5	1-11	24705-MR7-000	1-F4	2-40	33184-MEL-000	1-E1	2-2
22321-MEL-000	1-C5	1-11	24710-MEE-000	1-F4	2-40	33301-SA0-741	1-E1	2-2
22322-MEL-000	1-C6	1-12	24720-MEL-000	1-F4	2-40		1-F8	2-49
22325-MEL-000	1-C5	1-11	28100-MEL-000	1-C6	1-13	33402-MAS-602	1-F10	2-52
22326-MEL-000	1-C5	1-11	28102-ML7-000	1-C6	1-13	33403-MEL-670	1-F10	2-52
22350-MEL-000	1-C5	1-11	28110-MEL-000	1-C6	1-13	33407-MAS-601	1-F10	2-52
22366-MM5-000	1-C5	1-11	28115-MEL-000	1-C6	1-13	33409-MBW-000	1-F10	2-52
22401-MEL-000	1-C5	1-11	28126-MEL-000	1-C6	1-13	33409-MEL-000	1-F10	2-52
22850-MEL-000	1-C5	1-11	28141-MEL-000	1-C6	1-13	33453-MEL-670	1-F10	2-52
22860-MEJ-003	1-C8	1-16	28333-300-000	1-F5	2-42	33603-MEL-670	1-F10	2-52
22862-MW7-650	1-C8	1-16	28810-P7Z-004	1-C1	1-3	33653-MEL-670	1-F10	2-52
22863-MEJ-003	1-C8	1-16				33701-MEL-670	1-F10	2-53
22864-MEJ-003	1-C8	1-16	(3)			33715-MEE-000	1-F10	2-53
22866-MF2-711	1-C8	1-16	30300-MEL-000	1-C5	1-10	33720-MEL-000	1-F8	2-49
22884-MAT-E01	1-E4	2-8	30433-MBW-600	1-E5	2-10	33721-MEL-000	1-F8	2-49
22885-MB0-006	1-E4	2-8	30700-MEL-003	1-F12	2-57	33722-MEL-000	1-F8	2-49
22886-MAT-E01	1-E4	2-8	31110-MEL-003	1-C7	1-15	33723-MEL-000	1-F8	2-49
22887-MBB-006	1-E4	2-8	31120-MEL-013	1-C7	1-15	33731-MK5-000	1-F8	2-49
22888-MR7-006	1-E4	2-8	31200-MEL-000	1-C9	1-18	33741-MB2-671	1-E7	2-14
22889-MR7-006	1-E4	2-8	31420-MEL-000	1-F11	2-55	33741-MS6-921	1-F10	2-53
22890-MEL-006	1-E4	2-8	31421-MEL-000	1-F11	2-55	33741-MZ7-003	1-F8	2-49
22890-MR7-006	1-E4	2-8	31425-KAE-004	1-F11	2-55	34901-MAT-611	1-E1	2-2
22900-MEL-000	1-E4	2-8	31425-MEL-000	1-F11	2-55	34905-MAS-671	1-F10	2-52
22912-MEL-000	1-E4	2-8	31500-MCJ-642	1-F11	2-54	34906-MAS-671	1-F10	2-52
						35010-MEL-670	1-E5	2-10

PART NUMBER INDEX

Part Number	Grid	Page	Part Number	Grid	Page	Part Number	Grid	Page
35070-MEL-010	1-F6	2-44	42312-MEL-000	1-E11	2-22	45117-MEL-003	1-E8	2-17
35100-MEL-670	1-E5	2-10	42615-MEL-000	1-E11	2-22	45120-MEL-003	1-E9	2-18
35101-MEL-670	1-E5	2-10	42620-MEL-000	1-E11	2-22	45125-MEL-003	1-E2	2-5
35106-MAT-A00	1-E5	2-10	42625-MEL-000	1-E11	2-22	45133-MA3-006	1-E10	2-21
35121-MAS-G01	1-E5	2-10	42650-MEL-010ZA	1-E11	2-22	45146-300-000	1-F14	2-60
35130-MEL-003	1-E2	2-4	42704-MER-D00	1-E9	2-18	45150-MEL-003	1-E8	2-17
35161-MEL-003	1-F12	2-57		1-E11	2-22	45158-MEL-000	1-E2	2-5
35162-MN5-003	1-F12	2-57	42705-MER-D00	1-E9	2-18	45159-MEL-000	1-E2	2-5
35163-MN5-003	1-F12	2-57		1-E11	2-22	45215-MEL-003	1-E8	2-17
35200-MEL-670	1-E2	2-4	42706-MER-D00	1-E9	2-18	45220-MEL-003	1-E9	2-18
35330-MB0-003	1-E4	2-8		1-E11	2-22	45250-MEL-003	1-E8	2-17
35340-MEL-003	1-E2	2-5	42711-MEL-008	1-E11	2-22	45503-KV3-006	1-E2	2-5
35350-MEL-000	1-F4	2-40	42753-MCF-008	1-E9	2-18	45504-MAT-E01	1-E4	2-8
35357-KY1-000	1-F4	2-40		1-E11	2-22	45504-MCF-006	1-E2	2-5
35600-HA0-003	1-C10	1-21	43105-MW0-405	1-E10	2-21	45505-KV3-006	1-E2	2-5
35701-MG9-950	1-F13	2-58	43107-MCJ-006	1-E10	2-21	45510-MEL-006	1-E2	2-5
35850-MR5-007	1-F11	2-54	43108-MBB-006	1-E10	2-21	45511-KV3-016	1-E2	2-5
35856-MBG-003	1-F11	2-54	43110-MEL-006	1-E10	2-21	45512-MEL-006	1-E2	2-5
36138-PR7-A01	1-E16	2-33	43112-MCF-006	1-E10	2-21	45513-KK1-771	1-E9	2-19
36162-P2M-A01	1-F2	2-36	43131-KW3-006	1-E10	2-21	45513-KV3-006	1-E2	2-5
36163-PV0-004	1-E16	2-33	43132-KFG-J21	1-E10	2-21	45517-MEL-006	1-E3	2-6
36191-KV3-700	1-E13	2-27	43150-MEL-006	1-E10	2-21		1-E4	2-8
36450-MEL-640	1-F1	2-35	43215-KZ4-J41	1-E10	2-21	45518-KV3-006	1-E3	2-6
36531-MCS-G01	1-F3	2-38	43251-MEE-000	1-E11	2-22	45520-KV3-006	1-E3	2-6
36625-P0A-A01	1-E16	2-33	43310-MEL-014	1-E9	2-19	45520-MG7-006	1-E9	2-19
37100-MEL-671	1-E1	2-3	43352-568-003	1-E2	2-5	45521-HA2-006	1-E9	2-19
37110-MEL-670	1-E1	2-3		1-E10	2-21	45525-MEL-006	1-E3	2-6
37111-MEL-600	1-E1	2-3	43353-461-771	1-C8	1-16	45530-MEL-006	1-E3	2-6
37130-MEL-600	1-E1	2-3		1-E2	2-5	45535-MR8-901	1-E4	2-8
37240-P13-013	1-C10	1-21		1-E10	2-21	45550-MEL-006	1-E3	2-6
37244-MM4-000	1-E1	2-3	43469-MEL-000	1-E9	2-19	46140-MEL-006	1-E3	2-6
37610-MEL-600	1-E1	2-3	43503-MER-D01	1-E9	2-19	46182-500-013	1-E9	2-19
37700-MEL-000	1-C10	1-21	43504-MB2-006	1-E9	2-19	46500-MEL-000	1-F4	2-40
37830-MEL-003	1-C16	1-33	43510-MEL-006	1-E9	2-19	46505-MCJ-751	1-E9	2-19
37870-MBG-003	1-C15	1-30	43511-KV3-831	1-E9	2-19	46506-MCJ-750	1-E9	2-19
37880-P05-A00	1-E15	2-31	43512-MEL-006	1-E9	2-19	46515-MV9-000	1-F4	2-40
38110-MBB-000	1-E6	2-13	43514-KS6-701	1-E2	2-5			
38301-MBW-D21	1-F12	2-57		1-E9	2-19	(5)		
38306-GE7-000	1-F12	2-57	43516-MCJ-006	1-E2	2-5	50100-MEL-670ZA	1-F13	2-59
38501-MEL-000	1-F12	2-57	43517-KS6-701	1-E2	2-5	50100-MEL-770ZA	1-F13	2-59
38770-MEL-671	1-F12	2-57	43520-MG9-305	1-E9	2-19	50120-MEL-000	1-E6	2-12
38770-MEL-771	1-F12	2-57	43523-MAH-671	1-E2	2-5	50131-MEL-300	1-F13	2-59
38774-MEL-000	1-E16	2-33	43530-MCZ-006	1-E9	2-19	50132-MEL-300	1-F13	2-59
38776-MEL-000	1-F13	2-58	44301-MCJ-000	1-E9	2-18	50133-MEL-300	1-F13	2-59
(4)			44311-MCJ-750	1-E9	2-18		1-G2	2-68
			44312-MCJ-750	1-E9	2-18	50134-MEL-300	1-F13	2-59
40510-MEL-000	1-F6	2-45	44620-MCJ-000	1-E9	2-18	50135-MEL-300	1-F13	2-59
40520-MEL-000	1-F6	2-45	44650-MEL-000ZA	1-E9	2-18	50141-MEL-000	1-F13	2-59
40545-MEL-003	1-F6	2-45	44711-MEL-008	1-E9	2-18	50150-MEL-010	1-F6	2-44
40545-MEL-005	1-F6	2-45	45103-MEL-003	1-E8	2-17	50191-MEL-000	1-F13	2-59
41201-MCJ-J00	1-E11	2-22	45106-MEL-003	1-E8	2-17	50192-MEL-000	1-F13	2-59
42301-MEL-000	1-E11	2-22	45107-MEL-003	1-E8	2-17	50193-MEL-000	1-F13	2-59
42305-MEL-000	1-F6	2-45	45111-MA3-006	1-E10	2-21	50200-MEL-010ZA	1-F13	2-59
42306-MEL-000	1-F6	2-45	45111-MAJ-G41	1-E10	2-21	50204-MEL-000	1-F13	2-59
42311-MCJ-750	1-E11	2-22	45111-MEL-003	1-E8	2-17	50214-MEL-000	1-F13	2-59
			45112-MEL-003	1-E8	2-17			

PART NUMBER INDEX

Part Number	Grid	Page	Part Number	Grid	Page	Part Number	Grid	Page
50324-425-010	1-E3	2-6	52442-KA3-711	1-E8	2-16	64250-MEL-000ZA	1-G1	2-66
	1-F3	2-38	52463-KZ4-B00	1-F7	2-47	64300-MEL-670ZA	1-G2	2-68
	1-F11	2-55	52463-MEE-000	1-F7	2-47	64300-MEL-670ZD	1-G2	2-68
50352-GS6-000	1-F13	2-59	52464-MEE-000	1-F7	2-47	64300-MEL-670ZE	1-G2	2-68
50530-MEL-000	1-F6	2-44	52465-MEL-000	1-F7	2-47	64325-MEL-010	1-G3	2-70
50540-MBB-000	1-F6	2-44	52466-MEE-000	1-F7	2-47	64326-MEL-300	1-G3	2-70
50600-MEL-000	1-F5	2-42	52467-MEE-000	1-F7	2-47	64350-MEL-670ZA	1-G2	2-68
50602-MEL-000	1-F4	2-40	52472-MEL-000	1-F7	2-47	64350-MEL-670ZD	1-G2	2-68
50607-MEL-000	1-F5	2-42	52475-MEL-000	1-F7	2-47	64350-MEL-670ZE	1-G2	2-68
50617-MCJ-750	1-F5	2-42	52487-KA4-831	1-F7	2-47	64375-MEL-010	1-G3	2-70
50639-ML0-010	1-F5	2-42	53100-MEL-000	1-E5	2-10	64391-MEL-670	1-G2	2-68
50644-MCJ-750	1-F5	2-42	53105-KT8-010	1-E5	2-10	64392-MEL-670	1-G2	2-68
50660-MEL-000	1-F5	2-42	53105-KV3-000	1-E5	2-10	64393-MEL-670	1-G2	2-68
50665-MEL-000	1-F5	2-42	53107-KM9-000	1-E5	2-10	64394-MEL-670	1-G3	2-70
50700-MEL-000	1-F5	2-42	53108-KAZ-000	1-E5	2-10	64395-MEL-670	1-G3	2-70
50707-MCJ-000	1-F5	2-42	53109-MEE-000	1-E5	2-10	64396-MEL-670	1-G3	2-70
50718-KT7-761	1-F5	2-42	53109-MV4-000	1-E5	2-10	64397-MEL-670	1-G3	2-70
50720-MEL-000	1-F5	2-42	53140-MCF-000	1-E2	2-4	64398-MEL-670	1-G3	2-70
50730-MEL-000	1-F5	2-42	53150-MEL-000	1-E5	2-10	64399-MEL-670	1-G3	2-70
50750-MEL-000	1-F5	2-42	53165-MY9-890	1-E2	2-4	64400-MEL-670ZF	1-G3	2-70
50760-MEL-000	1-F5	2-42	53166-MY9-890	1-E2	2-4	64400-MEL-670ZG	1-G3	2-70
50951-MEL-000	1-E12	2-24	53167-MV4-000	1-E2	2-4	64400-MEL-670ZH	1-G3	2-70
50952-MEL-000	1-E12	2-24	53168-MV4-000	1-E2	2-4	64401-MEL-300	1-G2	2-68
50953-MEL-300	1-E12	2-24	53170-MEL-006	1-E3	2-6	64402-MEL-300	1-G2	2-68
51400-MEL-003	1-E7	2-15	53174-GS9-610	1-E5	2-10	64403-MEL-300	1-G3	2-70
51401-MEL-003	1-E7	2-15	53180-MEJ-006	1-E4	2-8	64404-MEL-300	1-G3	2-70
51403-MCF-003	1-E7	2-15	53214-371-010	1-E6	2-13	64406-MEL-670	1-G2	2-68
51406-MW4-003	1-E7	2-15	53214-MCJ-751	1-E6	2-13	64407-MEL-670	1-G3	2-70
51410-MEL-003	1-E7	2-15	53219-MEL-000	1-E6	2-13	64408-MEL-670	1-G3	2-70
51412-MEL-003	1-E7	2-15	53220-MCJ-D10	1-E6	2-13	64450-MEL-670ZF	1-G3	2-70
51414-MAZ-003	1-E7	2-15	53230-MEL-000	1-E5	2-10	64450-MEL-670ZG	1-G3	2-70
51415-MAZ-003	1-E7	2-15	53700-MEL-003	1-E6	2-12	64450-MEL-670ZH	1-G3	2-71
51423-MCJ-751	1-E7	2-15	53702-MCJ-751	1-E8	2-16	64501-MEL-010	1-G1	2-66
51425-MEL-003	1-E7	2-15	53731-MEL-003	1-E6	2-12	64541-MEL-000	1-G3	2-71
51430-MEL-003	1-E7	2-15	53740-MEL-000	1-E6	2-12	64542-MEL-000	1-G3	2-71
51447-KA4-711	1-E7	2-15	53741-MEL-000	1-E6	2-12	64543-MEL-000	1-G2	2-68
51450-MEL-003	1-E7	2-15				64544-MEL-010	1-G2	2-68
51451-MEL-003	1-E7	2-15	(6)			64547-MEL-000	1-G3	2-71
51453-MCJ-751	1-E7	2-15				64560-MEL-000	1-G3	2-71
51455-MW4-003	1-E7	2-15	61100-MEL-000ZA	1-E7	2-14	64805-MEL-000ZA	1-G4	2-73
51456-MCJ-751	1-E7	2-15	61100-MEL-000ZB	1-E7	2-14		1-G5	2-74
51486-MEL-000	1-F5	2-42	61100-MEL-000ZC	1-E7	2-14	64811-MEL-000ZA	1-G4	2-73
51490-MEJ-003	1-E7	2-15	61101-MEL-670	1-E7	2-14	64813-MEL-670ZA	1-G5	2-74
51496-MCJ-751	1-E8	2-16	61101-MK4-620	1-F10	2-53	64813-MEL-670ZC	1-G5	2-74
51497-MEL-000	1-E8	2-17	61102-MZ1-300	1-F2	2-36	64814-MEL-670ZA	1-G5	2-74
51500-MEL-003	1-E8	2-16	61403-MEL-000	1-E6	2-13	64814-MEL-670ZC	1-G5	2-74
51525-MEL-003	1-E8	2-16	61703-HB3-300	1-F8	2-49	64817-MEL-670ZA	1-G5	2-74
52101-MEL-670	1-F6	2-45	64121-MBG-000	1-G2	2-68	64817-MEL-670ZB	1-G5	2-74
52102-MEL-000	1-F6	2-45	64121-MEJ-000	1-G1	2-66	64818-MEL-670ZA	1-G5	2-74
52108-MEL-000	1-F6	2-45	64121-MEL-000	1-E14	2-29	64818-MEL-670ZB	1-G5	2-74
52143-MEL-000	1-F6	2-45	64205-166-610	1-G1	2-66	64819-MEL-000ZB	1-G5	2-74
52144-MEL-000	1-F6	2-45	64211-MEL-000ZA	1-G1	2-66	64819-MEL-000ZD	1-G4	2-73
52159-KB7-000	1-F9	2-50	64211-MEL-000ZB	1-G1	2-66	64819-MEL-000ZE	1-G5	2-74
52170-MEL-000	1-F6	2-45	64211-MEL-000ZC	1-G1	2-66	64841-MEL-000ZA	1-G4	2-73
52200-MEL-000	1-F6	2-45	64230-MEL-000	1-G1	2-66	64841-MEL-000ZB	1-G5	2-74
52400-MEL-671	1-F7	2-47	64240-MEL-000	1-G1	2-66	64841-MEL-000ZD	1-G5	2-74

PART NUMBER INDEX

Part Number	Grid	Page	Part Number	Grid	Page	Part Number	Grid	Page
64842-MEL-000ZA	1-G4	2-73	80115-MEE-940	1-F8	2-49	(9)		
64842-MEL-000ZB	1-G5	2-74	80116-MEE-940	1-F9	2-50	90002-MY5-850	1-C1	1-2
64842-MEL-000ZD	1-G5	2-74	80117-MEL-000	1-F8	2-49	90002-PA6-003	1-C10	1-21
64851-MEL-000ZA	1-G5	2-75	80118-MEL-670	1-F9	2-50	90002-ZG3-000	1-F11	2-55
64851-MEL-000ZC	1-G5	2-75	80119-MEL-000	1-F8	2-49	90003-MEL-000	1-D1	1-34
64852-MEL-000ZA	1-G5	2-75	80120-MEL-000	1-F9	2-50	90003-MN4-000	1-C7	1-15
64852-MEL-000ZC	1-G5	2-75	80121-MEL-000	1-F9	2-50	90004-GHB-600	1-C4	1-9
64853-MEL-000ZB	1-G5	2-75	80122-MEL-000	1-F9	2-51	90004-GHB-640	1-C9	1-19
64854-MEL-000ZB	1-G5	2-75	80201-MEE-670	1-F9	2-50	90004-GHB-660	1-C1	1-2
64855-MEL-000ZA	1-G4	2-73	81214-MT3-300	1-E13	2-27	90004-MEL-000	1-C10	1-21
64856-MEL-000ZA	1-G4	2-73	81257-GAZ-300	1-G3	2-71	90005-MAZ-000	1-C11	1-22
(7)			81312-GJ5-000	1-F6	2-45	90005-MEL-000	1-C1	1-3
75581-GN8-920	1-E14	2-28	83150-MEL-670ZA	1-E12	2-24	90005-MEL-000	1-C9	1-19
77100-MEL-000	1-E14	2-28	83150-MEL-670ZD	1-E12	2-24	90006-GHB-630	1-C5	1-10
77105-MEL-000	1-F14	2-60	83150-MEL-670ZE	1-E12	2-24	90006-GHB-680	1-C7	1-14
77106-MEL-000	1-F14	2-60	83156-MEL-300	1-E12	2-24		1-C8	1-16
77205-KM4-000	1-F11	2-55	83157-MEL-670	1-E12	2-24	90006-GHB-700	1-C9	1-19
77207-MEL-000	1-E14	2-28	83158-MEL-670	1-E12	2-24	90007-MEL-003	1-C1	1-3
77210-MEL-010ZE	1-E14	2-29	83159-MEL-670	1-E12	2-24	90009-MF5-000	1-F13	2-58
77210-MEL-010ZF	1-E14	2-29	83165-MEL-000	1-E12	2-24	90009-PP4-E01	1-D1	1-34
77210-MEL-010ZG	1-E14	2-29	83166-MEL-000	1-E12	2-24	90010-GHB-650	1-C15	1-31
77216-MEL-000	1-F10	2-53	83501-MG7-000	1-E14	2-29	90010-MLO-720	1-F4	2-40
77217-MEL-000	1-F10	2-53	83601-MN5-000	1-F3	2-38	90012-MEL-000	1-C9	1-19
77220-MEL-000	1-E14	2-28	84110-MEL-670	1-F14	2-60	90013-430-000	1-C6	1-13
77221-MEL-300	1-E14	2-29	84120-MEL-670	1-F14	2-60	90015-MEL-003	1-C11	1-22
77223-MEL-000	1-E14	2-29	84700-MEE-670	1-F9	2-50	90016-MEL-003	1-C11	1-22
77224-MEL-000	1-E14	2-29	84703-425-000	1-F2	2-36	90017-MA6-000	1-C1	1-3
77234-MBL-611	1-E14	2-28	84706-163-670	1-E7	2-14	90017-MAT-000	1-C11	1-22
77236-GW0-000	1-E14	2-28		1-E12	2-24	90017-MEL-000	1-C11	1-22
77236-GZ5-000	1-E14	2-28	84706-415-000	1-F3	2-38	90018-MEL-000	1-C11	1-22
77236-KAZ-780	1-F15	2-62	86150-GFC-901	1-E6	2-12	90018-ZE1-000	1-C15	1-31
77240-MEL-000	1-E14	2-28	87121-MEE-000	1-F6	2-45	90019-MA6-000	1-C1	1-3
77251-GR1-000	1-E14	2-29	87135-MEL-770	1-G4	2-72	90019-MB0-000	1-C9	1-19
77300-MEL-010	1-E14	2-28	87505-MEL-670	1-G4	2-72	90020-MBW-610	1-E5	2-10
77302-MEE-000	1-E14	2-28	87507-MCW-D20	1-G4	2-72	90021-MM5-000	1-C5	1-10
77310-MEE-940	1-E14	2-29	87508-MEL-640	1-G4	2-72		1-C9	1-19
(8)			87512-MCA-A00	1-G4	2-72		1-C14	1-28
80100-MEE-670	1-F8	2-49	87516-MBL-610	1-F7	2-47	90022-MAT-000	1-C5	1-11
80101-165-000	1-E7	2-14	87560-MZ0-670	1-G4	2-72	90022-MBW-000	1-C4	1-9
	1-E12	2-24	87565-MEL-000ZD	1-G4	2-72	90022-MY5-600	1-C14	1-28
80101-MEE-671	1-F10	2-53	87565-MEL-000ZE	1-G4	2-72	90035-MM5-000	1-C1	1-3
80102-MEE-671	1-F10	2-53	87565-MEL-000ZF	1-G4	2-72	90037-422-003	1-C13	1-27
80103-MCJ-750	1-F3	2-38	88110-MEL-003	1-G1	2-66	90048-MEL-000	1-C11	1-22
	1-F8	2-49	88120-MEL-003	1-G1	2-66	90065-MEL-000	1-F4	2-40
80103-MEL-000	1-F8	2-49	89101-300-010	1-F15	2-62	90071-MB0-000	1-C9	1-18
80104-MEL-000	1-F8	2-49	89101-ME5-670	1-F15	2-62	90071-MEL-000	1-C1	1-3
80105-MEE-000	1-F8	2-49	89103-371-000	1-F15	2-62	90074-MT4-000	1-E13	2-27
80105-MEL-020	1-E14	2-29	89202-KY1-700	1-F15	2-62	90081-MEL-000	1-C4	1-8
80106-MEE-000	1-F8	2-49	89210-GBJ-J00	1-F15	2-62	90082-HA0-000	1-C4	1-9
80107-GE0-710	1-E14	2-29	89210-GBJ-J10	1-F15	2-62	90085-KFB-000	1-E14	2-29
80107-MEL-000	1-E14	2-29	89216-MBG-000	1-F15	2-62	90085-MAJ-A20	1-E12	2-24
80110-MEL-000	1-E14	2-29	89218-MAZ-000	1-F15	2-62		1-F14	2-60
			89221-429-000	1-F15	2-62	90091-MM5-640	1-F13	2-58
						90101-MEL-000	1-F14	2-60
						90101-MR7-006	1-E4	2-8

PART NUMBER INDEX

Part Number	Grid	Page	Part Number	Grid	Page	Part Number	Grid	Page
90102-MEL-000	1-F14	2-60	90125-MCJ-750	1-E9	2-19	90401-MCJ-000	1-E11	2-23
90103-MBG-000	1-F9	2-50	90126-MR7-003	1-E8	2-16		1-F7	2-46
90103-MCF-D60	1-F3	2-38	90128-KBP-900	1-F14	2-60	90401-MEE-000	1-C6	1-13
90104-MN4-000	1-G3	2-71	90128-KET-900	1-F14	2-61	90401-MS2-610	1-C6	1-12
90105-MBB-000	1-E11	2-22	90128-KL4-000	1-E13	2-27	90402-HA5-000	1-C13	1-27
90105-MV9-003	1-E11	2-22	90130-MCJ-750	1-F7	2-46	90404-MBW-000	1-C7	1-15
90105-MY9-000	1-F7	2-46	90130-MEE-000	1-G1	2-66	90405-MCA-780	1-C6	1-13
90106-KCZ-000	1-E14	2-29	90131-MEL-000	1-E8	2-17	90408-KW1-900	1-C4	1-9
90106-KY2-701	1-E14	2-29	90132-MEL-000	1-F7	2-47	90417-360-000	1-C14	1-28
90106-MBB-000	1-E9	2-18	90133-MEL-000	1-C11	1-22	90428-PD6-003	1-D1	1-34
90106-MBY-000	1-E12	2-24	90134-MEL-000	1-E6	2-13		1-E13	2-27
90106-MCJ-000	1-F7	2-46	90135-MEL-000	1-E9	2-19	90430-PD6-003	1-D1	1-34
90106-MEL-000	1-F3	2-38	90136-MEL-000	1-E13	2-27	90432-MM8-003	1-C6	1-12
90107-MBG-000	1-E5	2-10	90140-MCJ-750	1-E5	2-11	90435-MEE-000	1-C6	1-13
90107-MEE-000	1-F7	2-47	90141-MEL-003	1-E8	2-17	90442-397-000	1-C4	1-9
90107-MR8-000	1-F7	2-47	90145-MS9-612	1-E3	2-6	90443-GC8-000	1-E10	2-20
90108-MAT-000	1-F9	2-50		1-E4	2-9	90443-MEL-000	1-E6	2-12
90108-MEL-000	1-C4	1-9		1-E10	2-20	90443-MJ6-000	1-C11	1-22
90108-MK6-670	1-F6	2-44	90147-MCE-950	1-F6	2-44	90447-KE1-000	1-C11	1-22
90109-MEL-000	1-F14	2-60	90151-MEL-000	1-F14	2-60	90451-155-000	1-C14	1-28
90109-MR7-000	1-E8	2-16	90152-MEL-000	1-F14	2-60	90451-VM0-000	1-C6	1-12
90110-MEL-000	1-F14	2-60	90157-ME9-000	1-F5	2-42	90452-MAT-000	1-C13	1-27
90111-187-000	1-F16	2-65	90161-MEL-000	1-F14	2-60	90452-MR7-000	1-C13	1-27
90111-KV3-700	1-F7	2-47	90162-MEL-000	1-F14	2-60	90454-MC7-000	1-C15	1-31
90111-KW3-003	1-G1	2-66	90163-MEL-000	1-F14	2-60	90456-MEL-000	1-C6	1-13
	1-G2	2-68	90164-MEL-000	1-F14	2-61	90457-MAT-000	1-C12	1-25
90111-MEL-000	1-G1	2-66	90180-MN8-006	1-E10	2-21	90458-729-920	1-C13	1-27
90111-MR5-000	1-F11	2-54	90191-KT7-750	1-E5	2-11	90458-MAT-000	1-C12	1-25
90112-MBS-000	1-E6	2-12	90201-415-000	1-E3	2-6	90459-438-000	1-C13	1-27
90112-MEL-000	1-E6	2-12		1-E4	2-9	90463-MAT-000	1-C13	1-27
90113-MAS-E00	1-E6	2-13	90201-700-000	1-F4	2-40	90463-MCJ-000	1-C13	1-27
	1-F7	2-46	90201-MBB-000	1-F3	2-39	90463-ML7-000	1-C1	1-3
90113-MCF-000	1-F4	2-40	90201-MW0-000	1-F14	2-61		1-C4	1-9
90113-MCJ-000	1-G2	2-68	90201-PD1-000	1-D1	1-34		1-C8	1-17
90114-KW7-900	1-F10	2-53		1-E13	2-27		1-C11	1-22
90114-MA5-671	1-E4	2-8	90202-MBB-000	1-F3	2-39	90464-MAT-000	1-C13	1-27
90114-MAC-780	1-E16	2-33	90203-MF9-710	1-F6	2-44	90464-MCJ-000	1-C13	1-27
90114-MCF-006	1-E3	2-6	90231-MS2-610	1-C6	1-12	90469-759-000	1-C13	1-27
90114-MCJ-000	1-G2	2-69	90301-473-003	1-E6	2-12	90473-147-000	1-E3	2-6
	1-G3	2-71	90301-MG3-000	1-E3	2-6	90501-425-000	1-F2	2-36
90114-MEL-000	1-F3	2-38	90302-425-830	1-E6	2-13	90502-MCF-000	1-E11	2-23
90115-MEL-000	1-F3	2-38	90304-GE8-003	1-F7	2-47	90504-964-000	1-G1	2-66
90115-MJ1-830	1-F14	2-60	90304-KAE-871	1-E11	2-23	90505-MBW-000	1-F4	2-40
90115-MR7-003	1-F7	2-47	90304-MK3-000	1-E5	2-11	90506-425-830	1-E6	2-13
90116-MAS-E00	1-F1	2-35	90304-MM5-000	1-F3	2-39	90522-170-700	1-E14	2-28
90117-MR7-000	1-E3	2-6	90305-MCF-D00	1-E11	2-23	90524-030-000	1-E13	2-27
90118-MBV-000	1-F3	2-39		1-F7	2-46	90525-428-900	1-E12	2-24
90118-MEL-000	1-E7	2-14	90305-MCJ-000	1-E9	2-18		1-F9	2-50
90118-MR1-000	1-E14	2-28	90307-MEL-000	1-F3	2-39	90534-MV4-000	1-F3	2-39
	1-E14	2-29	90309-357-000	1-F7	2-46	90543-MV9-670	1-C1	1-2
	1-F3	2-39	90312-MT3-000	1-E1	2-2	90545-300-000	1-E3	2-6
	1-F5	2-42		1-E12	2-24		1-E4	2-9
90120-MEE-000	1-G1	2-66	90315-MK3-003	1-F16	2-65		1-E10	2-20
90120-MEL-000	1-G1	2-66	90320-MM5-000	1-G3	2-71	90554-MEL-000	1-C13	1-27
90121-MCF-D30	1-E11	2-23	90354-MCF-D00	1-F7	2-46	90557-230-000	1-F4	2-40
90122-MCF-000	1-F14	2-60	90401-MBW-000	1-C4	1-9	90572-MEL-000	1-E15	2-30

PART NUMBER INDEX

Part Number	Grid	Page	Part Number	Grid	Page	Part Number	Grid	Page
90572-MEL-000.....	1-F3	2-39	91074-MBR-722.....	1-F8	2-48	91549-MW0-790ZA.....	1-E16	2-33
	1-F5	2-43	91101-121-691.....	1-C8	1-17		1-F16	2-65
90601-KAF-003.....	1-F4	2-40	91101-MEE-003.....	1-C6	1-12		1-G3	2-71
90602-MM5-000.....	1-C13	1-27	91102-MEE-003.....	1-C6	1-12	91565-SEL-003.....	1-E1	2-2
90603-MN4-000.....	1-C13	1-27	91103-MEE-003.....	1-C6	1-12		1-F13	2-58
90604-MM5-000.....	1-C13	1-27	91201-MEL-003.....	1-C13	1-27	92101-05014-0A.....	1-F1	2-34
90620-SB2-003.....	1-E2	2-4	91202-MEL-003.....	1-C11	1-22	92501-06018-0G.....	1-E3	2-7
	1-F13	2-58	91203-KK3-830.....	1-C8	1-17	92501-06050-0A.....	1-F5	2-43
90627-ZA8-801.....	1-E16	2-32	91209-MB0-003.....	1-C8	1-17	93401-06012-08.....	1-F16	2-65
90646-657-000.....	1-E16	2-32	91212-422-006.....	1-E3	2-6	93404-06025-00.....	1-F16	2-65
90649-SC2-003.....	1-F13	2-58		1-E4	2-9	93500-04032-0G.....	1-E2	2-4
90650-KV6-003.....	1-F13	2-58		1-E10	2-20	93500-04045-0G.....	1-E2	2-4
90651-MA5-671.....	1-E4	2-9	91252-MCF-003.....	1-F7	2-46	93500-05022-0G.....	1-E2	2-4
90651-MCF-006.....	1-E3	2-6	91252-MCJ-003.....	1-E9	2-18	93500-05030-0G.....	1-E2	2-4
90652-KT1-771.....	1-F13	2-58	91253-MCF-003.....	1-F7	2-46	93500-05040-0G.....	1-E2	2-4
90657-SB0-003.....	1-E15	2-30	91254-MEE-003.....	1-E11	2-23	93600-04040-1G.....	1-E10	2-20
90658-SA0-003.....	1-C15	1-31	91254-MEJ-003.....	1-E8	2-16	93600-04050-1G.....	1-E3	2-7
90681-763-A01.....	1-F13	2-58	91255-MCJ-751.....	1-E8	2-16	93892-03008-10.....	1-C16	1-33
90683-GR1-003.....	1-E15	2-30	91256-MCJ-751.....	1-E8	2-16	93892-05012-00.....	1-C16	1-33
	1-F7	2-46	91257-MCJ-751.....	1-E8	2-16	93892-05012-10.....	1-C16	1-33
	1-G3	2-71	91258-GF4-003.....	1-E8	2-16	93892-06020-00.....	1-C16	1-33
90683-MBW-003.....	1-G3	2-71	91262-KV3-831.....	1-F8	2-48	93892-06020-10.....	1-C16	1-33
90701-MEL-000.....	1-C11	1-22	91301-MEE-003.....	1-C11	1-22	93893-04012-07.....	1-E3	2-7
90701-MV9-670.....	1-C5	1-10	91301-MEL-003.....	1-C1	1-3		1-E4	2-9
	1-C11	1-22	91301-ML7-003.....	1-C5	1-10		1-E10	2-20
90852-898-000.....	1-E1	2-2	91301-P7A-004.....	1-C16	1-33	93893-04012-17.....	1-E3	2-7
90899-KL8-000.....	1-F9	2-50		1-D1	1-34		1-E4	2-9
91001-MEL-003.....	1-C13	1-27	91302-377-000.....	1-C12	1-25		1-E10	2-20
91002-MEL-003.....	1-C13	1-27	91302-MB0-013.....	1-C8	1-17	93894-05022-07.....	1-E1	2-2
91002-MG8-003.....	1-C14	1-28	91302-MCA-000.....	1-D1	1-34	93901-24380.....	1-E1	2-3
91003-MEL-003.....	1-C13	1-27	91302-MEL-003.....	1-C15	1-31	93901-25420.....	1-E16	2-32
91004-MEL-003.....	1-C13	1-27	91302-ZE9-000.....	1-C11	1-22	93901-34410.....	1-F9	2-50
91008-362-000.....	1-C6	1-12	91302-ZE9-003.....	1-C11	1-23	93901-344J0.....	1-E1	2-2
91008-374-003.....	1-C14	1-29	91303-377-000.....	1-C11	1-23	93901-34520.....	1-F10	2-52
91008-KK6-000.....	1-C6	1-12	91303-PK2-005.....	1-E16	2-32	93903-24180.....	1-E12	2-25
91010-HC0-003.....	1-C6	1-12	91306-MEL-003.....	1-C9	1-19	93903-24280.....	1-E15	2-30
91011-KK6-013.....	1-C6	1-12	91307-KF0-003.....	1-C5	1-10		1-F10	2-52
91011-MEL-000.....	1-C11	1-22	91309-425-003.....	1-C9	1-18		1-G1	2-67
91012-MEL-000.....	1-C11	1-22	91309-PX4-003.....	1-C2	1-4	93903-24320.....	1-E14	2-28
91015-KT8-005.....	1-E6	2-13	91312-MG7-003.....	1-C9	1-18	93903-24480.....	1-F1	2-34
91015-MEL-003.....	1-C12	1-25	91313-MB0-003.....	1-C10	1-20	93903-25280.....	1-F9	2-50
91016-KT8-005.....	1-E6	2-13	91313-MG7-004.....	1-C10	1-20	93903-25320.....	1-F1	2-34
91016-MEL-003.....	1-C12	1-25	91320-MJ6-003.....	1-C11	1-23	93903-25380.....	1-F1	2-34
91017-MEL-003.....	1-C12	1-25	91351-KZ3-731.....	1-F8	2-48	93903-25480.....	1-E16	2-32
91025-KT7-003.....	1-C6	1-13	91351-MAC-671.....	1-F8	2-48	93913-14120.....	1-F9	2-50
91026-MEL-003.....	1-C13	1-27	91352-MCF-003.....	1-E11	2-23	93913-24280.....	1-E16	2-32
91051-HA7-671.....	1-E11	2-23	91354-MCT-003.....	1-C10	1-20	93913-25480.....	1-E1	2-3
91052-MCF-003.....	1-E9	2-18	91355-MG9-006.....	1-E4	2-9	94001-06020-0S.....	1-F4	2-40
	1-E11	2-23	91410-679-000.....	1-F9	2-50		1-F11	2-55
91053-MAZ-003.....	1-E11	2-23	91456-ME1-670.....	1-F14	2-61	94002-08000-0S.....	1-E10	2-20
91053-MCJ-003.....	1-F7	2-46	91508-MM5-000.....	1-E16	2-32	94021-06070-0S.....	1-E3	2-7
91053-MCJ-751.....	1-F7	2-46	91540-S0A-003.....	1-E2	2-4	94050-04000.....	1-F13	2-58
91059-KY2-711.....	1-E5	2-11		1-E5	2-11	94050-05000.....	1-F9	2-50
91071-MCJ-003.....	1-F7	2-46	91541-S0A-003.....	1-F13	2-58		1-F10	2-53
91071-MY1-005.....	1-F7	2-47	91549-MCA-000.....	1-E6	2-12	94050-05070.....	1-E7	2-14
91074-KZ4-B01.....	1-F8	2-48	91549-MW0-790.....	1-F16	2-65		1-F10	2-53

PART NUMBER INDEX

Part Number	Grid	Page	Part Number	Grid	Page	Part Number	Grid	Page
94050-06000	1-F3	2-39	95701-06014-00	1-C4	1-9	96300-06012-00	1-C2	1-4
	1-F14	2-61		1-C5	1-10		1-F13	2-58
94050-06070	1-F9	2-50		1-C11	1-23	96300-06012-07	1-G3	2-71
	1-F10	2-52	95701-06016-00	1-C14	1-29	96300-06014-07	1-F1	2-34
94050-06080	1-E13	2-27	95701-06018-00	1-C11	1-23	96300-06018-00	1-E10	2-20
94050-10000	1-F14	2-61		1-C12	1-25		1-F14	2-61
94050-12000	1-F14	2-61	95701-06018-07	1-C2	1-4	96300-06020-00	1-F16	2-65
94101-04800	1-E14	2-28	95701-06020-00	1-C11	1-23		1-G3	2-71
94101-05000	1-F1	2-34	95701-06025-00	1-C11	1-23	96300-06028-07	1-E3	2-7
94101-06000	1-F5	2-43	95701-06028-00	1-C11	1-23	96300-06035-00	1-F3	2-39
	1-F16	2-65	95701-06035-00	1-C15	1-31	96300-08012-07	1-E6	2-13
94101-06080	1-F5	2-43	95701-06040-00	1-C10	1-20	96300-08022-00	1-E6	2-12
	1-F16	2-65	95701-06045-00	1-C2	1-4	96400-08032-00	1-F3	2-39
94101-06800	1-F5	2-43		1-C8	1-17	96400-08045-07	1-F3	2-39
	1-F16	2-65	95701-06045-07	1-C2	1-4	96500-06018-00	1-E10	2-20
				1-C8	1-17	96600-06012-00	1-E14	2-28
94102-08000	1-F5	2-43	95701-06050-00	1-C10	1-20	96600-06028-00	1-C7	1-15
94102-08800	1-E14	2-28	95701-08025-00	1-C12	1-25	96600-08012-00	1-C11	1-23
94103-05700	1-E1	2-3	95701-08040-00	1-C11	1-23	96600-08020-10	1-C14	1-29
94103-08000	1-F3	2-39	95701-08055-00	1-C11	1-23	96600-10028-07	1-F6	2-44
94103-08700	1-F3	2-39	95801-06025-08	1-C9	1-18	98200-33000	1-F11	2-54
	1-F4	2-40	95801-06035-00	1-E13	2-27	98200-41000	1-F13	2-58
94109-12000	1-C10	1-20	95801-08030-00	1-F3	2-39	98200-42000	1-F11	2-54
94201-16120	1-F5	2-43	96001-06008-00	1-D1	1-34		1-F13	2-58
94201-16150	1-E10	2-20	96001-06008-02	1-F12	2-56	99001-08120	1-F15	2-62
94201-16250	1-E10	2-20	96001-06008-07	1-F12	2-56	99001-10120	1-F15	2-62
94201-20150	1-F5	2-43	96001-06010-00	1-F16	2-65	99002-13500	1-F15	2-62
94301-08100	1-C8	1-17	96001-06010-02	1-F2	2-36	99003-10000	1-F15	2-62
94301-08140	1-C1	1-2	96001-06010-07	1-F4	2-41	99003-30000	1-F15	2-62
	1-C7	1-14		1-F12	2-56	99003-50000	1-F15	2-62
	1-C8	1-17	96001-06012-00	1-C7	1-15	99006-12000	1-F15	2-63
	1-C10	1-20		1-D1	1-34	99006-22000	1-F15	2-63
94301-08200	1-C2	1-4		1-F1	2-34	99008-02000	1-F15	2-62
94301-10160	1-C2	1-4		1-F13	2-58			
94303-04065	1-C12	1-25	96001-06012-07	1-G2	2-69			
94510-14000	1-C14	1-29	96001-06014-00	1-F1	2-34			
94511-15000	1-F4	2-40	96001-06016-07	1-E3	2-7			
94520-45000	1-F7	2-46	96001-06020-00	1-C8	1-17			
94520-63150	1-C6	1-13		1-E6	2-12			
95002-02100	1-F16	2-65		1-F9	2-50			
95002-50000	1-F16	2-65	96001-06020-02	1-F3	2-39			
95003-43003-10M	1-F4	2-41	96001-06020-07	1-F2	2-36			
95003-45008-10M	1-F6	2-44	96001-06022-07	1-E3	2-7			
95005-12001-20M	1-E16	2-32		1-E4	2-9			
95005-35001-20M	1-C16	1-33		1-F2	2-36			
	1-F1	2-34		1-F12	2-56			
95005-45001-20M	1-E13	2-27	96001-06025-00	1-C4	1-9			
	1-F1	2-34		1-C8	1-17			
95005-50003-30M	1-F16	2-65		1-F16	2-65			
95005-80001-20M	1-E13	2-27	96001-06025-07	1-E6	2-12			
95005-80001-50M	1-E13	2-27	96001-06032-00	1-C8	1-17			
95012-11001	1-F13	2-58	96001-06040-00	1-C8	1-17			
95012-13001	1-F11	2-54	96001-06065-00	1-C8	1-17			
95015-83000	1-F5	2-43	96001-06075-00	1-C8	1-17			
95700-06018-00	1-C11	1-23	96211-08000	1-F5	2-43			
	1-C12	1-25	96220-30080	1-C14	1-29			
95701-06012-00	1-C13	1-27						

Description

Index

DESCRIPTION INDEX

Description	Grid	Page	Ref	Description	Grid	Page	Ref
(A)				BEARING E, CONNECTING ROD (YELLOW)	1-C12	1-24	7
ARM, GEARSHIFT	1-F4	2-40	2	BEARING E, CRANKSHAFT (PINK)	1-C12	1-25	9
ARM, L. MAIN STEP	1-F5	2-42	8	BEARING, EX. VALVE	1-F2	2-37	6
ARM, L. PILLION STEP	1-F5	2-42	13	BEARING F, CRANKSHAFT (RED)	1-C12	1-25	9
ARM, R. MAIN STEP	1-F5	2-42	7	BEARING, HEAD PIPE (LOWER)	1-E6	2-13	12
ARM, R. PILLION STEP	1-F5	2-42	12	BEARING, HEAD PIPE (UPPER)	1-E6	2-13	11
ARM, SECOND	1-E6	2-12	5	BEARING, NEEDLE	1-C8	1-17	23
ARM SUB-ASSY., CUSHION	1-F7	2-47	5	BEARING, NEEDLE (17X24X17)	1-F7	2-47	18
AXLE, FR. WHEEL	1-E9	2-18	3	BEARING, NEEDLE (19X26X15)	1-F8	2-48	19
AXLE, RR. WHEEL	1-E11	2-22	3	BEARING, NEEDLE (24X28X10)	1-C13	1-27	37
(B)				BEARING, NEEDLE (30X37X20)	1-C6	1-13	12
BAG, SERVICE BOOK	1-E14	2-29	6	BEARING, NEEDLE (32X42X20)	1-F7	2-46	26
BAG, TOOL	1-F15	2-62	2	BEARING, NEEDLE (32X42X37)	1-F7	2-46	27
BAG, TOOL (200MM)	1-F15	2-62	2	BEARING, RADIAL BALL (16003)	1-C6	1-12	20
BALL, STEEL (#8) (1/4)	1-F5	2-43	26	BEARING, RADIAL BALL (28X52X12)	1-E11	2-23	20
BAND	1-F13	2-58	33	BEARING, RADIAL BALL (28X62X16)	1-C13	1-27	33
BAND A, BATTERY	1-F13	2-58	28	BEARING, RADIAL BALL (6005)	1-E9	2-18	13
BAND B2, BATTERY	1-F11	2-54	11		1-E11	2-23	21
BAND, INSULATOR	1-C1	1-3	6	BEARING, RADIAL BALL (6205X2)	1-E11	2-23	22
BAND, L. MUFFLER (50.8)	1-F3	2-38	20	BEARING, RADIAL BALL (6804) (KOYO)	1-C14	1-28	18
BAND, MUFFLER	1-F3	2-38	18	BEARING, RADIAL BALL (6905)	1-F7	2-46	25
BAND, R. MUFFLER (50.8)	1-F3	2-38	19	BEARING, SPECIAL (20X47X15.5)	1-C13	1-27	34
BAND, WIRE	1-F13	2-58	22	BEARING, SPECIAL (20X52X15)	1-C13	1-27	35
	1-F13	2-58	23	BEARING, SPECIAL BALL (35X72X17)	1-C13	1-27	36
BAND, WIRE HARNESS	1-E2	2-4	10	BEARING, SPHERICAL (10)	1-F8	2-48	20
	1-F13	2-58	20	BODY ASSY., THROTTLE	1-C16	1-32	15
BAND, WIRE HARNESS (WHITE)	1-F13	2-58	21	BODY ASSY., THROTTLE (GQA0B A)	1-C16	1-32	14
BAR, CHANGE	1-F4	2-40	10	BODY ASSY., THROTTLE (GQA0C A)	1-C16	1-32	14
BAR, SIDE STAND	1-F6	2-44	3	BODY, INJECTOR	1-D1	1-34	4
BASE, CONTACT	1-E5	2-10	4	BODY, VALVE GUIDE	1-F11	2-55	2
BASE, L. FR. TURN SIGNAL	1-F10	2-52	6	BOLT (10X30)	1-E11	2-23	15
BASE, L. RR. TURN SIGNAL	1-F10	2-52	8	BOLT (8X45)	1-E6	2-13	8
BASE, LICENSE	1-F8	2-49	6	BOLT, ADJUSTING (20X51.5)	1-F14	2-60	30
BASE, OIL PAN DRAIN	1-C9	1-19	2	BOLT, ADJUSTING (20X68.5)	1-F14	2-60	29
BASE, R. FR. TURN SIGNAL	1-F10	2-52	2	BOLT, BANJO (12MM)	1-E13	2-27	26
BASE, R. RR. TURN SIGNAL	1-F10	2-52	7	BOLT, BRAKE DISK (6X17)	1-E9	2-18	11
BATTERY (YTZ10S) (YUASA)	1-F11	2-54	1	BOLT, BRAKE DISK (8X24)	1-E11	2-22	14
BEARING A, CONNECTING ROD (BLUE)	1-C12	1-24	7	BOLT, CAP (6X50)	1-F5	2-43	20
BEARING A, NEEDLE (35X41X23.8) (RED)	1-C6	1-12	21	BOLT, CHAIN SLIDER	1-F7	2-46	19
BEARING B, CONNECTING ROD (BLACK)	1-C12	1-24	7	BOLT, CHANGE PIVOT	1-F4	2-40	11
BEARING B, CRANKSHAFT (BROWN)	1-C12	1-24	9	BOLT, CONNECTING ROD	1-C12	1-24	6
BEARING B, NEEDLE (18X27X23.8) (BLUE)	1-C12	1-25	18	BOLT, DISK (8X24)	1-E11	2-22	14
BEARING B, NEEDLE (35X41X23.8) (WHITE)	1-C6	1-12	21	BOLT, DRAIN PLUG (12MM)	1-C9	1-19	15
BEARING, BALL (16005) (NTN CORP.)	1-C14	1-29	19	BOLT, FLANGE (10X113)	1-F7	2-47	15
BEARING C, CONNECTING ROD (BROWN)	1-C12	1-24	7	BOLT, FLANGE (10X35)	1-C7	1-15	4
BEARING C, CRANKSHAFT (GREEN)	1-C12	1-24	9	BOLT, FLANGE (10X57)	1-E8	2-17	14
BEARING C, NEEDLE (18X27X23.8) (WHITE)	1-C12	1-25	18		1-F7	2-47	13
BEARING C, NEEDLE (35X41X23.8) (PURPLE)	1-C6	1-12	21	BOLT, FLANGE (10X75)	1-F7	2-47	16
BEARING D, CONNECTING ROD (GREEN)	1-C12	1-24	7	BOLT, FLANGE (12X50)	1-F14	2-60	33
BEARING D, CRANKSHAFT (YELLOW)	1-C12	1-25	9	BOLT, FLANGE (12X55)	1-F14	2-60	31
BEARING D, NEEDLE (18X27X23.8) (GREEN)	1-C12	1-25	18	BOLT, FLANGE (12X60)	1-F14	2-61	34
				BOLT, FLANGE (12X70)	1-F14	2-60	32
				BOLT, FLANGE (5X14)	1-D1	1-34	7
				BOLT, FLANGE (5X8)	1-F11	2-55	17
				BOLT, FLANGE (6MM)	1-E6	2-13	7
					1-F7	2-46	18

DESCRIPTION INDEX

Description	Grid	Page	Ref	Description	Grid	Page	Ref
BOLT, FLANGE (6MM)	1-F16	2-65	30	BOLT, FLANGE (6X28)	1-C5	1-10	6
BOLT, FLANGE (6X10)	1-F2	2-36	13		1-C7	1-14	2
	1-F4	2-41	20		1-C8	1-16	19
	1-F12	2-56	21		1-C11	1-23	41
	1-F16	2-65	39		1-E3	2-7	42
BOLT, FLANGE (6X10) (NSHF)	1-C4	1-9	9	BOLT, FLANGE (6X32)	1-C8	1-17	20
BOLT, FLANGE (6X12)	1-C2	1-4	24	BOLT, FLANGE (6X35)	1-C9	1-19	14
	1-C7	1-15	5		1-C15	1-31	24
	1-C13	1-27	39		1-E13	2-27	33
	1-C16	1-32	8		1-F3	2-39	48
	1-D1	1-34	15	BOLT, FLANGE (6X39.5)	1-C1	1-3	14
	1-E3	2-6	28	BOLT, FLANGE (6X40)	1-C8	1-17	31
	1-F1	2-34	25		1-C10	1-20	23
	1-F13	2-58	29	BOLT, FLANGE (6X45)	1-C2	1-4	23
	1-F13	2-58	30		1-C8	1-17	29
	1-G2	2-69	18	BOLT, FLANGE (6X45.5)	1-C1	1-3	13
	1-G3	2-71	27	BOLT, FLANGE (6X50)	1-C10	1-20	24
BOLT, FLANGE (6X14)	1-C4	1-9	17	BOLT, FLANGE (6X65)	1-C8	1-17	32
	1-C5	1-10	11	BOLT, FLANGE (6X75)	1-C8	1-17	33
	1-C11	1-23	37	BOLT, FLANGE (6X8)	1-D1	1-34	14
	1-F1	2-34	26		1-F12	2-56	19
	1-F1	2-34	27		1-F12	2-56	20
BOLT, FLANGE (6X16)	1-C14	1-29	21	BOLT, FLANGE (7X40)	1-C11	1-22	21
	1-E3	2-7	40	BOLT, FLANGE (7X60)	1-C11	1-22	22
BOLT, FLANGE (6X16) (NSHF)	1-C9	1-19	13	BOLT, FLANGE (7X80)	1-C11	1-22	23
BOLT, FLANGE (6X18)	1-C2	1-4	22	BOLT, FLANGE (8X12)	1-E6	2-13	13
	1-C11	1-23	38	BOLT, FLANGE (8X22)	1-E6	2-12	16
	1-C12	1-25	21	BOLT, FLANGE (8X25)	1-C12	1-25	22
	1-E6	2-12	10	BOLT, FLANGE (8X28)	1-G1	2-66	13
	1-E10	2-20	27	BOLT, FLANGE (8X30)	1-C11	1-22	25
	1-F7	2-46	16		1-F3	2-39	46
	1-F14	2-61	40	BOLT, FLANGE (8X32)	1-F3	2-39	49
BOLT, FLANGE (6X18) (NSHF)	1-C9	1-19	12	BOLT, FLANGE (8X35)	1-F3	2-38	32
BOLT, FLANGE (6X20)	1-C8	1-17	30	BOLT, FLANGE (8X40)	1-C11	1-23	42
	1-C11	1-23	39	BOLT, FLANGE (8X45)	1-E8	2-16	24
	1-C15	1-31	19		1-F3	2-39	50
	1-E6	2-12	14	BOLT, FLANGE (8X49)	1-E10	2-21	16
	1-F2	2-36	14	BOLT, FLANGE (8X55)	1-C11	1-23	43
	1-F3	2-39	47	BOLT, FLANGE (9X105)	1-C11	1-22	19
	1-F4	2-40	9	BOLT, FLANGE (9X125)	1-C11	1-22	20
	1-F9	2-50	36	BOLT, FLANGE KNOCK (6X9)	1-C4	1-8	13
	1-F16	2-65	41	BOLT, FLANGE KNOCK (7X10.5)	1-C4	1-9	11
	1-G3	2-71	28	BOLT, FLANGE SOCKET (10X38)	1-F14	2-60	24
BOLT, FLANGE (6X22)	1-E3	2-7	41	BOLT, FLANGE SOCKET (6X12)	1-F13	2-58	18
	1-E4	2-9	25	BOLT, FLANGE SOCKET (6X16)	1-C1	1-3	16
	1-F2	2-36	15	BOLT, FLANGE SOCKET (8X40)	1-E5	2-11	19
	1-F12	2-56	22	BOLT, FR. AXLE	1-E9	2-18	12
BOLT, FLANGE (6X22) (NSHF)	1-C1	1-2	8	BOLT, FR. DISK COVER	1-E16	2-33	16
BOLT, FLANGE (6X23)	1-C15	1-31	20	BOLT, FR. FORK	1-E7	2-15	13
BOLT, FLANGE (6X25)	1-C4	1-9	18	BOLT, HANDLE LEVER	1-E3	2-6	27
	1-C8	1-17	21	BOLT, HEAD COVER	1-C1	1-2	7
	1-C9	1-18	4	BOLT, HEX. (5X14)	1-F1	2-34	18
	1-C11	1-23	40	BOLT, HEX. (8X50)	1-F7	2-46	17
	1-E6	2-12	15	BOLT, HEX. CAP (6X18)	1-E3	2-7	36
	1-F16	2-65	40	BOLT, OIL (10X22)	1-E3	2-6	29
					1-E4	2-9	18

DESCRIPTION INDEX

Description	Grid	Page	Ref	Description	Grid	Page	Ref
BOLT, OIL (10X22)	1-E10	2-20	19	BOLT-WASHER (9X105)	1-C1	1-3	12
BOLT, ONE-WAY (8MM)	1-E5	2-10	18	BOOT	1-E2	2-5	12
BOLT, PIN	1-E10	2-21	7		1-E4	2-8	12
BOLT, R. HANDLEBAR PIVOT	1-E4	2-8	17		1-E9	2-19	4
BOLT, R. PIVOT ADJUSTING	1-F6	2-45	9	BOOT B	1-E10	2-21	15
BOLT, RECESSED (5X22)	1-C1	1-3	11	BOOT, SLEEVE	1-E10	2-21	8
BOLT, SEALING (20MM)	1-C10	1-21	10	BOSS, OIL FILTER	1-C9	1-19	16
BOLT, SEALING (22MM)	1-C11	1-22	24	BRACKET, CONNECTOR	1-C10	1-21	12
BOLT, SEALING (6MM)	1-D1	1-34	8	BRACKET, LICENSE LIGHT	1-F9	2-50	23
BOLT, SIDE STAND PIVOT	1-F6	2-44	5	BRACKET, NUMBER PLATE	1-F9	2-50	24
BOLT, SOCKET (10MM)	1-C11	1-22	18	BRACKET, RESERVE TANK	1-F16	2-64	16
BOLT, SOCKET (10X136)	1-F7	2-47	12	BRACKET, RR. BRAKE	1-E10	2-21	5
BOLT, SOCKET (10X28)	1-F6	2-44	9	BRACKET, SEAT HOOK	1-E14	2-29	7
BOLT, SOCKET (10X35)	1-E8	2-16	25	BRACKET, SIDE STAND	1-F6	2-44	2
BOLT, SOCKET (10X80)	1-F7	2-47	14	BRIDGE, FORK TOP	1-E5	2-10	16
BOLT, SOCKET (4X21)	1-E13	2-27	24	BULB (12V5W) (ECE) (STANLEY)	1-E1	2-2	10
BOLT, SOCKET (5X9)	1-F11	2-54	10		1-F8	2-49	2
BOLT, SOCKET (6X12)	1-E14	2-28	15	BULB, HEADLIGHT (12V55W) (H7)	1-E1	2-2	11
BOLT, SOCKET (6X13)	1-G1	2-66	15	BULB, TURN SIGNAL	1-F10	2-52	9
BOLT, SOCKET (6X20)	1-E9	2-19	18	BULB, TURN SIGNAL (12V23W)	1-F10	2-52	10
BOLT, SOCKET (6X22)	1-F13	2-58	19	BULK HOSE, VACUUM (12X1000) (12X30)	1-E16	2-32	28
BOLT, SOCKET (6X28)	1-C7	1-15	7	BULK HOSE, VACUUM (3.5X1000) (3.5X100)	1-F1	2-34	23
BOLT, SOCKET (8X12)	1-C11	1-23	44	BULK HOSE, VACUUM (3.5X1000) (3.5X130)	1-C16	1-33	29
BOLT, SOCKET (8X16)	1-F14	2-60	28	BULK HOSE, VACUUM (3.5X1000) (3.5X150)	1-C16	1-33	30
BOLT, SOCKET (8X20)	1-C14	1-29	23	BULK HOSE, VACUUM (3.5X1000) (3.5X50)	1-C16	1-33	27
BOLT, SOCKET (8X22)	1-F5	2-42	18	BULK HOSE, VACUUM (3.5X1000) (3.5x540)	1-C16	1-33	31
	1-F14	2-61	41	BULK HOSE, VACUUM (3.5X1000) (3.5X60)	1-C16	1-33	28
BOLT, SOCKET (8X30)	1-E9	2-19	17	BULK HOSE, VACUUM (4.5X1000) (4.5X230)	1-F1	2-34	24
	1-F14	2-60	27	BULK HOSE, VACUUM (4.5X1000) (4.5X450)	1-E13	2-27	32
BOLT, SPECIAL (10MM)	1-C13	1-27	19	BULK HOSE, VACUUM (5X3000) (5X550)	1-F16	2-65	38
BOLT, SPECIAL (10X25)	1-C6	1-13	7	BULK HOSE, VACUUM (8X1000) (8X170)	1-E13	2-27	31
BOLT, SPECIAL (10X41.5)	1-F14	2-60	25	BULK HOSE, VACUUM (8X1000) (8X400)	1-E13	2-27	38
BOLT, SPECIAL (12X280)	1-F14	2-60	23	BULK HOSE, VINYL (13X15X3000) (13X15X20)	1-F4	2-41	19
BOLT, SPECIAL (12X311)	1-F14	2-60	22	BULK HOSE, VINYL (14X18X8000) (14X18X60)	1-F6	2-44	8
BOLT, SPECIAL (4X8)	1-F3	2-38	33	BUSH	1-E4	2-8	2
BOLT, SPECIAL (6X16)	1-F1	2-35	8	BUSH, GUIDE	1-E7	2-15	7
	1-F6	2-44	6	BUSH, ORIFICE	1-C10	1-21	5
BOLT, SPECIAL (6X17)	1-E12	2-24	13	BUSH, SLIDER	1-E7	2-15	8
	1-F14	2-60	21				
BOLT, SPECIAL (6X22)	1-E14	2-29	13				
BOLT, SPECIAL (7X42.5)	1-C10	1-21	17				
BOLT, SPECIAL (8MM)	1-F14	2-60	26				
BOLT, SPROCKET FIXING	1-E13	2-27	25				
BOLT, STUD (8X24)	1-C1	1-3	15				
BOLT, SWINGARM PIVOT	1-F6	2-45	7				
BOLT, TORX (6X32)	1-C4	1-9	12				
BOLT, TORX (8X40)	1-E8	2-17	15				
BOLT-WASHER (4X8)	1-C10	1-21	16				
BOLT-WASHER (6X12)	1-C5	1-10	7				
	1-C9	1-19	17				
	1-C14	1-28	14				
	1-F16	2-65	33				
BOLT-WASHER (6X18)	1-C16	1-33	19				
BOLT-WASHER (6X25)	1-F16	2-65	34				
BOLT-WASHER (6X32)	1-C5	1-11	15				
						</	

DESCRIPTION INDEX

Description	Grid	Page	Ref	Description	Grid	Page	Ref
CAP (45MM)	1-C5	1-10	2	CLIP, BODY COVER	1-E15	2-30	19
CAP, BLEEDER	1-C8	1-16	18		1-F7	2-46	24
	1-E2	2-5	3		1-G3	2-71	24
	1-E8	2-17	8	CLIP, CONNECTOR	1-E1	2-2	14
	1-E10	2-21	12		1-F13	2-58	26
CAP, CLUTCH OIL CUP (NISSIN)	1-E4	2-8	6	CLIP, DRAIN TUBE	1-F1	2-35	1
CAP, EX. VALVE	1-F2	2-37	5	CLIP, HARNESS BAND	1-F13	2-58	25
CAP, FUEL FILLER	1-E13	2-27	20	CLIP, HARNESS BAND (96.9MM)	1-E2	2-4	11
CAP, MASTER CYLINDER	1-E9	2-19	11		1-E5	2-11	23
CAP, OIL CUP (NISSIN)	1-E2	2-5	17	CLIP, PANEL FIXING	1-E6	2-12	13
CAP, OIL FILLER	1-C5	1-10	3		1-F16	2-65	32
CAP, RADIATOR	1-F16	2-64	7	CLIP, PANEL FIXING *NH1* (BLACK)	1-E16	2-33	17
CAP, RESERVE TANK	1-F16	2-64	13		1-F16	2-65	32
CAP, SOCKET BOLT (10MM)	1-F14	2-61	36		1-G3	2-71	26
CASE A, DRIVE CHAIN	1-F6	2-45	2	CLIP, PISTON PIN (17MM)	1-C12	1-24	4
CASE ASSY. (UPPER)	1-E1	2-3	6	CLIP, PULSER WIRE	1-C5	1-10	5
CASE B, DRIVE CHAIN	1-F6	2-45	3	CLIP, SPLASH	1-E15	2-30	18
CASE (LOWER)	1-E1	2-3	4	CLIP, SUB-TANK HOSE	1-E15	2-31	17
CASE, THERMOSTAT	1-C15	1-30	4		1-F1	2-35	6
CENTER, CLUTCH	1-C5	1-11	5	CLIP, SWITCH COVER	1-F4	2-40	15
CENTER, SHIFT DRUM	1-C14	1-28	5	CLIP, TUBE (B10)	1-F16	2-65	36
CHAIN, CAM	1-C4	1-9	2	CLIP, TUBE (C9)	1-F16	2-65	37
CHAIN, OIL PUMP	1-C9	1-19	5	CLIP, WIRE HARNESS	1-C15	1-31	22
CHAIN SET, DRIVE (DID50VM2-120L)	1-F6	2-45	1		1-F13	2-58	24
CHAIN SET, DRIVE (RK50GFOZ1-120L)	1-F6	2-45	1	CLUTCH, ONE-WAY	1-C6	1-13	5
CIRCLIP	1-E3	2-6	34	CLUTCH OUTER A (77T)	1-C5	1-11	2
	1-E4	2-9	21	CLUTCH OUTER B (77T)	1-C5	1-11	2
CIRCLIP (28MM)	1-C13	1-27	31	CLUTCH OUTER, STARTING	1-C6	1-13	4
CIRCLIP (30MM)	1-C13	1-27	32	COIL, CAP & IGNITION	1-F12	2-57	1
CIRCLIP (INNER) (45MM)	1-F7	2-46	30	COLLAR	1-F3	2-38	31
CIRCLIP, INNER (63MM)	1-C6	1-13	13		1-F6	2-45	14
CIRCLIP, MASTER CYLINDER	1-E9	2-19	14		1-F10	2-53	5
CIRCLIP (OUTER) (14MM)	1-C14	1-29	20		1-F12	2-57	11
CIRCLIP (OUTER) (15MM)	1-F4	2-40	18	COLLAR (28X13)	1-C13	1-26	14
CIRCLIP, RR. MASTER CYLINDER	1-E2	2-5	6	COLLAR (30X9.5)	1-C13	1-26	7
CLAMP A, FR. BRAKE HOSE	1-E2	2-5	9	COLLAR (6.2X12)	1-F2	2-36	12
CLAMP, ALTERNATOR CORD	1-C7	1-15	1	COLLAR (6.3X13)	1-E3	2-6	25
CLAMP B, FR. BRAKE HOSE	1-E2	2-5	10		1-F3	2-38	28
CLAMP, HOSE (25MM)	1-F16	2-65	23		1-F11	2-55	15
CLAMP, HOSE (30-37)	1-C15	1-30	11	COLLAR (6MM)	1-C4	1-9	8
	1-F16	2-65	29	COLLAR (8X18)	1-F3	2-39	39
CLAMP, MASTER CYLINDER OIL HOSE	1-E2	2-5	4	COLLAR A, CUSHION ARM	1-F7	2-47	6
	1-E9	2-19	8	COLLAR A, ENGINE HANGER	1-F13	2-59	11
CLAMP, OVERFLOW	1-F16	2-64	17	COLLAR B, ENGINE HANGER	1-F13	2-59	9
CLAMP, RADIATOR HOSE	1-C15	1-30	9	COLLAR B, RR. WHEEL DISTANCE	1-E11	2-22	8
CLAMP, RR. BRAKE HOSE	1-E9	2-19	2	COLLAR, BEARING SIDE	1-F7	2-47	4
CLAMP, RR. CLUTCH PIPE	1-E4	2-8	10	COLLAR C, ENGINE HANGER	1-F13	2-59	10
CLAMP, WATER HOSE (25MM)	1-C15	1-30	7	COLLAR, CHAIN GUARD	1-F9	2-50	25
CLAMP, WATER HOSE (A)	1-C15	1-30	8	COLLAR, CONNECTING ROD PIVOT	1-F7	2-47	8
	1-F16	2-65	25	COLLAR, CUSHION ARM	1-F7	2-47	3
CLIP (6X20)	1-F9	2-50	30	COLLAR D, SHOCK ABSORBER	1-F7	2-47	2
CLIP (9MM)	1-E16	2-32	20	COLLAR, FAN COVER	1-F13	2-59	1
CLIP, AIR HOSE (16)	1-E16	2-32	21	COLLAR, FENDER SETTING	1-F3	2-38	29
CLIP, AIR HOSE (21.5)	1-F11	2-55	8		1-F8	2-49	14
CLIP, BODY	1-G3	2-71	25	COLLAR, FR. TANK SETTING	1-E13	2-26	7
				COLLAR, FR. WHEEL DISTANCE	1-E9	2-18	6

DESCRIPTION INDEX

Description	Grid	Page	Ref	Description	Grid	Page	Ref
COLLAR, GEARSHIFT LEVER SETTING	1-E14	2-28	11	COVER, STARTER MAGNETIC TERMINAL	1-F11	2-54	3
COLLAR, L. FR. WHEEL SIDE	1-E9	2-18	5	COVER, STARTER MOTOR TERMINAL	1-F11	2-54	6
COLLAR, L. PIVOT DISTANCE	1-F6	2-45	10	COVER, STEERING DAMPER	1-E6	2-12	6
COLLAR, L. RR. AXLE	1-F6	2-45	5	COVER, TAILLIGHT	1-F10	2-53	3
COLLAR, LICENSE LIGHT	1-F8	2-49	4	COVER, THERMOSTAT	1-C15	1-30	6
	1-F8	2-49	9	COVER, VALVE GUIDE	1-F11	2-55	3
COLLAR, MUFFLER SETTING	1-F3	2-38	26	COVER, WATER PUMP	1-C8	1-16	10
COLLAR, OIL PUMP SPROCKET	1-C5	1-11	3	COWL, L. MIDDLE (INNER)	1-G3	2-70	3
COLLAR, O-RING	1-C9	1-19	8	COWL (LOWER) (INNER)	1-G3	2-71	19
COLLAR, R. FR. WHEEL SIDE	1-E9	2-18	4	COWL, R. MIDDLE (INNER)	1-G3	2-70	1
COLLAR, R. PIVOT DISTANCE	1-F6	2-45	11	COWL SET, L. (LOWER) (TYPE1) (WL)	1-G3	2-70	15
COLLAR, R. RR. AXLE	1-F6	2-45	6	COWL SET, L. (LOWER) (TYPE2) (WL)	1-G3	2-70	15
COLLAR, RADIATOR MOUNTING	1-F16	2-64	11	COWL SET, L. (LOWER) (TYPE3) (WL)	1-G3	2-71	15
COLLAR, RR. AXLE DISTANCE	1-E11	2-22	7	COWL SET, L. MIDDLE (TYPE1) (WL)	1-G2	2-68	4
COLLAR, RR. BRAKE SIDE	1-E11	2-22	5	COWL SET, L. MIDDLE (TYPE2) (WL)	1-G2	2-68	4
COLLAR, RR. CHAMBER (8.5X15)	1-F2	2-37	12	COWL SET, L. MIDDLE (TYPE3) (WL)	1-G2	2-68	4
COLLAR, RR. SWINGARM PIVOT DISTANCE	1-F6	2-45	8	COWL SET, R. (LOWER) (TYPE1) (WL)	1-G3	2-70	10
COLLAR, RR. TANK SETTING	1-E13	2-26	8	COWL SET, R. (LOWER) (TYPE2) (WL)	1-G3	2-70	10
COLLAR, RR. WHEEL SIDE	1-E11	2-22	4	COWL SET, R. (LOWER) (TYPE3) (WL)	1-G3	2-70	10
COLLAR, SHIFT DRUM	1-C14	1-28	4	COWL SET, R. MIDDLE (TYPE1) (WL)	1-G2	2-68	3
COLLAR, SPLINE (28X16)	1-C13	1-26	12	COWL SET, R. MIDDLE (TYPE2) (WL)	1-G2	2-68	3
COLLAR, SPLINE (30X11)	1-C13	1-26	10	COWL SET, R. MIDDLE (TYPE3) (WL)	1-G2	2-68	3
COLLAR, SPRING	1-E7	2-15	3	COWL SET, RR. SEAT (TYPE1) (WL)	1-E14	2-29	2
COLLAR, STEP (LOWER)	1-F5	2-42	16	COWL SET, RR. SEAT (TYPE2) (WL)	1-E14	2-29	2
COLLAR, TAILLIGHT SETTING	1-E7	2-14	5	COWL SET, RR. SEAT (TYPE4) (WL)	1-E14	2-29	2
	1-E12	2-24	12	COWL (UPPER) *NH1* (BLACK)	1-G1	2-66	3
CONNECTOR, MASTER CYLINDER	1-E9	2-19	3	COWL (UPPER) *NH411M* (FORCE SILVER			
CONNECTOR, MASTER CYLINDER (NISSIN)	1-E2	2-5	11	METALLIC)	1-G1	2-66	3
COOLER, OIL	1-C9	1-19	11	COWL (UPPER) *R258* (WINNING RED)	1-G1	2-66	3
COTTER, VALVE	1-C2	1-5	11	CRANKCASE SET	1-C10	1-21	1
COUNTERSHAFT	1-C13	1-26	3	CRANKSHAFT	1-C12	1-24	8
COVER, AIR CLEANER	1-E15	2-31	10	CUP, OIL	1-E4	2-8	4
COVER, AIR IN. DUCT	1-E16	2-33	7		1-E9	2-19	6
COVER, ALTERNATOR	1-C7	1-14	1	CUP, OIL (NISSIN)	1-E2	2-5	15
COVER ASSY., CYLINDER HEAD	1-C1	1-2	1	CUSHION ASSY., RR.	1-F7	2-47	1
COVER, BATTERY TERMINAL	1-F11	2-54	5	CUSHION, EX. PIPE MOUNTING	1-F3	2-39	38
COVER, CHANGE	1-C8	1-16	6	CUSHION, FUEL TANK	1-E13	2-26	14
COVER, COMBINATION SWITCH	1-E5	2-10	5	CUSHION, PGM-FI UNIT	1-F13	2-58	17
COVER, DUST	1-E9	2-19	16	CUSHION RING, INJECTOR	1-C16	1-33	18
COVER, DUST (NISSIN)	1-E2	2-5	13		1-D1	1-34	3
COVER, FR. AIR CLEANER	1-E15	2-31	14	CYLINDER ASSY., CLUTCH SLAVE	1-C8	1-16	13
COVER, L. AIR IN.	1-G1	2-66	5	CYLINDER HEAD ASSY.	1-C1	1-3	1
COVER, L. FENDER A STAY	1-F8	2-49	18				
COVER, L. FR. SIDE	1-E12	2-24	11				
COVER, L. REED VALVE	1-C1	1-2	3				
COVER, L. RR.	1-C8	1-16	3				
COVER, LICENSE	1-F8	2-49	8				
COVER, R.	1-C5	1-10	1				
COVER, R. AIR IN.	1-G1	2-66	4				
COVER, R. FENDER A STAY	1-F8	2-49	17				
COVER, R. FR. SIDE	1-E12	2-24	10				
COVER, R. REED VALVE	1-C1	1-2	2				
COVER, RR. AIR CLEANER	1-E15	2-31	15				
COVER, RR. MUFFLER	1-F2	2-37	15				
COVER, RUBBER	1-E1	2-2	4				
						</	

DESCRIPTION INDEX

Description	Grid	Page	Ref	Description	Grid	Page	Ref
DISK, L. FR. BRAKE	1-E9	2-18	10	(G)			
DISK, R. FR. BRAKE	1-E9	2-18	9	GASKET, BASE	1-E13	2-27	19
DISK, RR. BRAKE	1-E11	2-22	13	GASKET, CHANGE COVER	1-C8	1-16	7
DOWEL PIN (8X14)	1-C11	1-22	29	GASKET, CYLINDER HEAD	1-C1	1-3	3
DRUM, GEARSHIFT	1-C14	1-28	3	GASKET, EX. PIPE	1-F2	2-37	8
DUCT, AIR IN.	1-E16	2-33	5	GASKET, HEAD COVER	1-C1	1-2	5
DUCT, L. SEAT COWL	1-E14	2-29	5	GASKET, L. RR. COVER	1-C8	1-16	2
DUCT, R. SEAT COWL	1-E14	2-29	4	GASKET, LENS	1-F10	2-52	3
DUST SEAL	1-E8	2-16	26	GASKET, MUFFLER	1-F3	2-38	23
DUST SEAL (17X24X5) (ARAI)	1-F8	2-48	21	GASKET, MUFFLER (50.8)	1-F3	2-38	24
DUST SEAL (31X47X7)	1-E9	2-18	14	GASKET, OIL STRAINER	1-C9	1-19	7
DUST SEAL (32X42X6)	1-F7	2-46	29	GASKET, PLUG HOLE	1-C1	1-3	4
DUST SEAL (32X45X6)	1-F7	2-46	28	GASKET, SEAL	1-E1	2-2	9
DUST SEAL (35X52X7.5)	1-E11	2-23	23	GASKET, SLAVE CYLINDER	1-C8	1-16	14
DUST SEAL, SHOCK	1-F8	2-48	22	GASKET, TENSIONER HOLE	1-C4	1-9	5
DUST SEAL, SHOCK (16X26X3)	1-F8	2-48	23	GASKET, THERMOSTAT CASE	1-C15	1-30	5
DUST SEAL, STEERING HEAD	1-E6	2-13	3	GASKET, WATER PUMP	1-C8	1-16	11
DUST SEAL, STEERING HEAD (ARAI)	1-E6	2-13	2	GAUGE, FEELER (0.7)	1-F15	2-62	3
(E)				GEAR, BALANCER (26T)	1-C12	1-25	10
ELEMENT, AIR CLEANER	1-E15	2-31	1	GEAR, COUNTERSHAFT FIFTH (25T)	1-C13	1-26	15
EMBLEM, PRODUCT	1-E6	2-12	8	GEAR, COUNTERSHAFT FIRST (33T)	1-C13	1-26	4
(F)				GEAR, COUNTERSHAFT FOURTH (29T)	1-C13	1-26	11
FAN, COOLING	1-F16	2-64	4	GEAR, COUNTERSHAFT SECOND (33T)	1-C13	1-26	6
FENDER A, RR.	1-F8	2-49	13	GEAR, COUNTERSHAFT SIXTH (29T)	1-C13	1-26	17
FENDER B, RR.	1-E14	2-29	8	GEAR, COUNTERSHAFT THIRD (30T)	1-C13	1-26	9
FENDER C, RR.	1-F9	2-50	22	GEAR, MAINSHAFT FIFTH (20T)	1-C13	1-26	13
FENDER, FR. *NH1* (BLACK)	1-E7	2-14	2	GEAR, MAINSHAFT SECOND (17T)	1-C13	1-26	5
FENDER, FR. *NH411M* (FORCE SILVER METALLIC)	1-E7	2-14	2	GEAR, MAINSHAFT SIXTH (25T)	1-C13	1-26	16
FENDER, FR. *R258* (WINNING RED)	1-E7	2-14	2	GEAR, MAINSHAFT THIRD & FOURTH (19T/21T)	1-C13	1-26	8
FILM A, PROTECTOR	1-E13	2-26	12	GEAR, STARTER IDLE (25T)	1-C6	1-13	6
FILM B, PROTECTOR	1-E13	2-26	13	GEAR, STARTER REDUCTION (9T/60T)	1-C6	1-13	1
FILTER ASSY., SOLENOID VALVE	1-E16	2-33	12	GEAR, STARTING DRIVEN (40T)	1-C6	1-13	3
FILTER, OIL (TOYO ROKI)	1-C9	1-19	10	GENERATOR ASSY., PULSE	1-C5	1-10	4
FINDER, OIL LEVEL	1-C10	1-21	9	GRILL, AIR IN. DUCT	1-E16	2-33	9
FLANGE SUB-ASSY., RR. DRIVEN	1-E11	2-22	6	GRILLE, RADIATOR	1-F16	2-64	6
FLOAT, RR. MASTER CYLINDER	1-E2	2-5	7	GRIP	1-F15	2-62	13
FLYWHEEL	1-C7	1-15	2	GRIP ASSY., THROTTLE	1-E2	2-4	5
FORK ASSY., L. FR.	1-E8	2-16	20	GRIP, L. HANDLE	1-E2	2-4	7
FORK ASSY., R. FR.	1-E7	2-15	1	GRIP, R. HANDLE	1-E2	2-4	6
FORK, CENTER GEARSHIFT	1-C14	1-28	2	GROMMET	1-F12	2-57	12
FORK, GEARSHIFT	1-C14	1-28	1	GROMMET, AIR CLEANER HOUSING	1-F8	2-49	1
FRAME *NH461M* (TEMPLE BLACK METALLIC)	1-F13	2-59	2	GROMMET, BRAKE HOSE	1-F14	2-60	16
FUNNEL, L. AIR	1-E15	2-31	6	GROMMET, RESERVE TANK	1-F10	2-53	1
FUNNEL, R. AIR	1-E15	2-31	2	GROMMET, SEAT SETTING	1-F11	2-55	16
FUSE, BLADE (30A)	1-F11	2-54	12	GROMMET, SIDE COVER	1-E14	2-29	12
FUSE F (10A) (MINI)	1-F13	2-58	31		1-F3	2-38	30
FUSE F (20A) (MINI)	1-F11	2-54	13	GUARD, L. RR. HEAT	1-F8	2-49	16
	1-F13	2-58	32	GUARD, L. STEP	1-F5	2-42	10
				GUARD, R. RR. HEAT	1-F8	2-49	15
				GUARD, R. STEP	1-F5	2-42	3
				GUARD, WATER PIPE	1-F13	2-59	8
				GUIDE A, CAM CHAIN (NOK)	1-C4	1-9	7
				GUIDE A, CLUTCH (OUTER) (HOLENOTHING)	1-C5	1-11	4
				GUIDE B, CAM CHAIN	1-C4	1-9	6

DESCRIPTION INDEX

Description	Grid	Page	Ref	Description	Grid	Page	Ref
GUIDE B, CLUTCH (OUTER) (2MM HOLE)	1-C5	1-11	4	(I)			
GUIDE, DRAIN TUBE	1-F2	2-36	5	INJECTOR ASSY., FUEL	1-C16	1-32	16
GUIDE, FAN AIR	1-F16	2-64	18		1-D1	1-34	1
GUIDE, FUEL BREATHER TUBE	1-E13	2-26	16	INSULATOR, LUGGAGE BOX	1-G3	2-71	20
GUIDE, FUEL FEED HOSE	1-E13	2-26	17	INSULATOR, THROTTLE BODY	1-C1	1-3	5
GUIDE, HARNESS	1-C1	1-3	10	(J)			
GUIDE, L. HARNESS CLAMP	1-E6	2-12	2	JOINT (5WAY)	1-C16	1-33	21
GUIDE, L. HOOK	1-F14	2-60	18	JOINT, AIR FILTER	1-E13	2-27	22
GUIDE, R. HARNESS CLAMP	1-E6	2-12	1	JOINT, AIR IN.	1-E16	2-33	4
GUIDE, R. HOOK	1-F14	2-60	17	JOINT, EX. PIPE	1-F3	2-38	22
GUIDE, SPRING	1-E3	2-6	24	JOINT, HOSE THREE-WAY	1-C15	1-30	10
GUIDE, VALVE CABLE	1-F11	2-55	1		1-F16	2-65	26
GUIDE, VALVE (OS)	1-C1	1-3	2		1-C16	1-32	10
(H)				JOINT (T)	1-E13	2-27	21
HANDLE, EYE WRENCH (120MM)	1-F15	2-63	14	JOINT, TUBE	1-E13	2-26	2
HANDLEBAR, L.	1-E5	2-10	14	JOINT, TWO-WAY (3.5)	1-E13	2-27	34
HANDLEBAR, R.	1-E5	2-10	7		1-E13	2-27	34
HEADLIGHT ASSY. (12V 55W)	1-E1	2-2	1	JOINT, WATER	1-C15	1-30	1
HEADLIGHT UNIT	1-E1	2-2	2	(K)			
HOLDER, BALANCER SHAFT	1-C12	1-25	14	KEY, BLANK (TYPE1)	1-E5	2-10	6
HOLDER, L. MAIN STEP	1-F5	2-42	9	KEY, SEAT LOCK	1-E14	2-28	5
HOLDER, L. PILLION STEP	1-F5	2-42	15	(L)			
HOLDER, MASTER CYLINDER	1-E3	2-6	18	LABEL	1-E8	2-16	19
	1-E4	2-8	13	LABEL, CHAIN ADJUSTER	1-G4	2-72	5
HOLDER, R. MAIN STEP	1-F5	2-42	2	LABEL, COLOR *NH1* (TYPE4) (BLACK)	1-G4	2-72	10
HOLDER, R. PILLION STEP	1-F5	2-42	14	LABEL, COLOR *NH411B* (TYPE6) (FORCE SILVER			
HOLDER, SPRING	1-F11	2-55	6	METALLIC)	1-G4	2-72	10
HOOK, L. ROPE	1-F14	2-60	20	LABEL, COLOR *R258B* (TYPE5) (WINNING RED)	1-G4	2-72	10
HOOK, R. ROPE	1-F14	2-60	19	LABEL, DRIVE	1-G4	2-72	8
HOOK, SEAT CATCH	1-E14	2-28	4	LABEL, DRIVE CHAIN	1-G4	2-72	4
HORN ASSY. (HIGH)	1-E6	2-13	1	LABEL, LOADING	1-G4	2-72	6
HOSE A, CYLINDER BLOCK	1-C15	1-30	13	LABEL, RADIATOR CAP (DENSO)	1-F16	2-64	9
HOSE A, FUEL FEED	1-E13	2-26	4	LABEL, RR. SHOCK ABSORBER	1-F7	2-47	11
HOSE A, L. RADIATOR	1-F16	2-65	22	LABEL, TIRE	1-G4	2-72	3
HOSE A, R. RADIATOR	1-F16	2-65	19	LENS, POSITION LIGHT	1-E1	2-2	8
HOSE A, WATER	1-F16	2-65	21	LENS, TURN SIGNAL	1-F10	2-52	1
HOSE B, CYLINDER BLOCK	1-C15	1-30	14	LEVER ASSY., L. HANDLE	1-E4	2-8	15
HOSE B, FUEL FEED	1-D1	1-34	5	LEVER ASSY., R. HANDLE	1-E3	2-6	26
HOSE B, L. RADIATOR	1-F16	2-65	27	LEVER SET B, STARTER	1-C16	1-32	3
HOSE, BYPASS	1-C15	1-30	12	LEVER, STARTER	1-C16	1-32	2
HOSE C, WATER	1-C15	1-30	16	LIFTER ASSY., TENSIONER	1-C4	1-9	4
HOSE D, WATER	1-C15	1-30	17	LIFTER, VALVE	1-C2	1-5	7
HOSE E, CYLINDER BLOCK	1-C15	1-30	15	LIGHT ASSY., LICENSE	1-F8	2-49	5
HOSE, FILLER NECK	1-F16	2-65	24	LOCK SET	1-E5	2-10	2
HOSE, FR. BRAKE	1-E2	2-5	8	(M)			
HOSE, MASTER CYLINDER OIL	1-E2	2-5	16	MAINSHAFT (13T)	1-C13	1-26	1
HOSE, OIL COOLER	1-F16	2-65	20	MARK, COWL (LOWER) (TYPE2) (HONDA)	1-G5	2-74	6
HOSE, RR. BRAKE	1-E9	2-19	1	MARK, COWL (LOWER) (TYPE4) (HONDA)	1-G4	2-73	3
HOSE, RR. MASTER CYLINDER	1-E9	2-19	7				
HOUSING, AIR CLEANER (LOWER)	1-E15	2-31	3				
HOUSING, AIR CLEANER MIDDLE	1-E15	2-31	9				
HOUSING, THROTTLE (LOWER)	1-E2	2-4	9				
HOUSING, THROTTLE (UPPER)	1-E2	2-4	8				

DESCRIPTION INDEX

Description	Grid	Page	Ref	Description	Grid	Page	Ref
MARK, COWL (LOWER) (TYPE5) (HONDA)	1-G5	2-74	6	MOTOR ASSY., STARTER	1-C9	1-18	1
MARK, L. TOP SHELTER (TYPE1)	1-G4	2-73	7	MUFFLER ASSY., EX. VALVE AND EX.	1-F2	2-37	7
	1-G5	2-75	10	(N)			
MARK, L. TOP SHELTER (TYPE3)	1-G5	2-75	10				
MARK, MIDDLE COWL (TYPE1)	1-G4	2-73	2				
MARK, R. TOP SHELTER (TYPE1)	1-G4	2-73	6	NECK, FILLER	1-F16	2-64	8
	1-G5	2-75	9	NUT A, SEALING (12MM)	1-D1	1-34	9
MARK, R. TOP SHELTER (TYPE3)	1-G5	2-75	9		1-E13	2-27	27
MARK, RR. SEAT COWL (TYPE1)	1-G4	2-73	5	NUT, CAP (6MM)	1-E3	2-6	30
MARK, RR. SEAT COWL (TYPE1) (HONDA)	1-G4	2-73	4		1-E3	2-7	39
MARK, RR. SEAT COWL (TYPE2)	1-G5	2-74	8		1-E4	2-9	19
MARK, RR. SEAT COWL (TYPE2) (HONDA)	1-G5	2-74	7	NUT, CLIP (5MM)	1-E1	2-2	12
MARK, RR. SEAT COWL (TYPE4)	1-G5	2-74	8		1-E12	2-24	15
MARK, RR. SEAT COWL (TYPE4) (HONDA)	1-G5	2-74	7		1-F3	2-39	41
MARK, UNIT PROLINK	1-F6	2-45	15	NUT, COWL SETTING (5MM)	1-G1	2-66	11
MASTER CYLINDER SET	1-E3	2-6	22		1-G2	2-68	15
MASTER CYLINDER SUB-ASSY., CLUTCH	1-E4	2-8	7	NUT, FLANGE (10MM)	1-F14	2-61	38
MASTER CYLINDER SUB-ASSY., FR.	1-E2	2-5	14	NUT, FLANGE (12MM)	1-F14	2-61	39
MASTER CYLINDER SUB-ASSY., RR.	1-E9	2-19	5	NUT, FLANGE (4MM)	1-F13	2-58	27
MASTER LINK (RK EXCEL)	1-F6	2-45	4	NUT, FLANGE (5MM)	1-E7	2-14	7
MASTER LINK (ZJ) (DAIDO)	1-F6	2-45	4		1-F9	2-50	34
MAT A, COWL (LOWER)	1-G3	2-70	5		1-F10	2-53	11
MAT A, L. MIDDLE COWL	1-G2	2-68	6		1-F10	2-53	12
MAT A, R. ENGINE HANGER	1-F13	2-59	3	NUT, FLANGE (6MM)	1-E13	2-27	30
MAT B, L. COWL (LOWER)	1-G3	2-70	7		1-F3	2-39	43
MAT B, L. MIDDLE COWL	1-G2	2-68	8		1-F9	2-50	35
MAT B, R. COWL (LOWER)	1-G3	2-70	6		1-F10	2-52	13
MAT B, R. ENGINE HANGER	1-F13	2-59	4		1-F14	2-61	37
MAT B, R. MIDDLE COWL	1-G2	2-68	7	NUT, FLANGE (7MM)	1-F3	2-39	40
MAT C, L. COWL (LOWER)	1-G3	2-70	9	NUT, GOVERNOR ARM FIXING	1-F4	2-40	12
MAT C, R. COWL (LOWER)	1-G3	2-70	8	NUT, HEX. (6MM)	1-F4	2-40	16
MAT C, R. MIDDLE COWL	1-G2	2-68	9		1-F11	2-55	18
MAT D, L. MIDDLE COWL	1-G2	2-68	10	NUT, HEX. (8MM)	1-E10	2-20	25
MAT D, R. COWL (LOWER)	1-G3	2-70	11		1-F7	2-46	21
MAT E, L. COWL (LOWER)	1-G3	2-70	12	NUT, LOCK	1-E7	2-15	14
MAT E, L. MIDDLE COWL	1-G2	2-68	12	NUT, LOCK (20MM)	1-F14	2-61	35
MAT F, L. COWL (LOWER)	1-G3	2-70	14	NUT, LOCK (25MM)	1-C6	1-12	16
MAT F, R. COWL (LOWER)	1-G3	2-70	13	NUT, LOCK (36MM)	1-F7	2-46	22
MAT, FR. TOP SHELTER	1-E12	2-24	7	NUT, SERRATE (5MM)	1-F16	2-65	31
MAT, FUEL TANK	1-E13	2-26	15	NUT, SET	1-F16	2-64	2
MAT, L. ENGINE HANGER	1-F13	2-59	5	NUT, SIDE STAND	1-F6	2-44	7
	1-G2	2-68	1	NUT, SPRING (6MM)	1-G3	2-71	23
MAT, L. RR. TOP SHELTER	1-E12	2-24	9	NUT, SQUARE (5MM)	1-C1	1-3	7
MAT, MIDDLE COWL (INNER)	1-G3	2-70	2	NUT, STEERING STEM	1-E5	2-11	21
MAT, R. COWL (LOWER)	1-G3	2-70	4	NUT, U (10MM)	1-E11	2-23	16
MAT, R. PIVOT PLATE	1-F13	2-59	6		1-F7	2-47	17
MAT, R. RR. TOP SHELTER	1-E12	2-24	8	NUT, U (22MM)	1-E11	2-23	17
MAT, RAM DUCT	1-F13	2-59	7		1-F7	2-46	20
MAT, TOP SHELTER	1-E12	2-24	6	NUT, U (6MM)	1-E3	2-6	31
METER ASSY., COMBINATION (MPH/KPH)	1-E1	2-3	1		1-E6	2-12	11
METER ASSY., SPEED & TACHO & FUEL	1-E1	2-3	2	NUT-WASHER (6MM)	1-C9	1-18	2
MIRROR ASSY., L. BACK	1-G1	2-66	9	(O)			
MIRROR ASSY., R. BACK	1-G1	2-66	8				
MOTOR ASSY., FAN	1-F16	2-64	5	OIL SEAL (14X22X5)	1-C8	1-17	2

DESCRIPTION INDEX

Description	Grid	Page	Ref	Description	Grid	Page	Ref
OIL SEAL (8X16X7)	1-C11	1-22	33	PIN A, DOWEL (8X14)	1-C7	1-14	3
OIL SEAL (8X18X5) (NISSIN)	1-C8	1-17	25	1-C8	1-17	28
ORIFICE (1.4MM)	1-C10	1-21	8	1-C10	1-20	22
ORIFICE (1.6MM)	1-C10	1-21	4	PIN C, DOWEL (4X6.5)	1-C12	1-25	20
ORIFICE A (#100)	1-C10	1-21	6	PIN C, PILLION FOOTPEG	1-F5	2-43	25
ORIFICE B (#100)	1-C10	1-21	7	PIN, COTTER (1.6X12)	1-F5	2-43	23
O-RING	1-C16	1-33	23	PIN, COTTER (1.6X15)	1-E10	2-20	26
.....	1-D1	1-34	12	PIN, COTTER (1.6X25)	1-E10	2-20	26
O-RING (10.8X2.4)	1-E8	2-16	27	PIN, COTTER (2.0X15)	1-F5	2-43	24
O-RING (11.8X2.4)	1-C11	1-22	35	PIN, DOWEL (10X16)	1-C5	1-10	8
.....	1-C11	1-23	35	1-C11	1-22	30
O-RING (13.8X2.5)	1-C11	1-23	36	PIN, DOWEL (8X20)	1-C2	1-4	20
O-RING (14.7X2.2) (ARAI)	1-C10	1-20	19	PIN, HANGER	1-E8	2-17	11
O-RING (14.8X2.2)	1-C10	1-20	19	1-E10	2-21	10
O-RING (14.8X2.4)	1-E3	2-6	35	PIN, PISTON	1-C12	1-24	3
.....	1-E4	2-9	22	PIN, SHIFT RETURN SPRING	1-C14	1-28	13
.....	1-E10	2-20	22	PIN, STEP BAR	1-F5	2-42	5
O-RING (15X2.5)	1-C12	1-25	19	PIPE, CLUTCH	1-E4	2-8	9
O-RING (16X2.1)	1-C2	1-4	19	PIPE, CP	1-E1	2-2	3
O-RING (18X3) (ARAI)	1-C5	1-10	10	1-E1	2-2	5
O-RING (21.9X1.8)	1-C9	1-19	18	PIPE, EX.	1-F2	2-37	1
O-RING (23.3X2.4)	1-E8	2-16	28	PIPE, FUEL	1-C16	1-33	20
O-RING (24.4X3.1)	1-C9	1-18	3	PIPE, FUEL FEED	1-D1	1-34	6
O-RING (24.4X3.1) (ARAI)	1-C9	1-18	3	PIPE, L. SLIDE	1-E8	2-16	21
O-RING (24.5X2)	1-C15	1-31	23	PIPE, R. SLIDE	1-E7	2-15	10
O-RING (2.5X1.5)	1-E10	2-21	13	PIPE, WATER	1-F16	2-65	28
O-RING (32.95X2.62) (ARAI)	1-C8	1-17	26	PISTON	1-E10	2-21	3
O-RING (32X1.7)	1-C11	1-22	34	PISTON (30)	1-E8	2-17	9
O-RING (42.2X2.4)	1-E8	2-16	30	PISTON (32)	1-E8	2-17	6
O-RING (44.3X2.5)	1-C1	1-3	18	PISTON (OS 0.25)	1-C12	1-24	2
O-RING (48.1X3.6) (ARAI)	1-C5	1-10	9	PISTON SET, MASTER CYLINDER	1-E4	2-8	3
O-RING (51X2)	1-E11	2-23	24	1-E9	2-19	9
O-RING (5.8X1.9) (NISSIN)	1-E4	2-9	23	PISTON, SLAVE CYLINDER	1-C8	1-16	15
O-RING (7.5X1.5) (HONDA KIKAKI)	1-E16	2-32	22	PISTON (STD)	1-C12	1-24	2
O-RING (7.8X1.9)	1-D1	1-34	13	PIVOT, CAM CHAIN TENSIONER	1-C4	1-9	10
O-RING (9.5X1.5)	1-E8	2-16	29	PIVOT, SHIFT DRUM STOPPER ARM	1-C14	1-28	15
O-RING, OIL COOLER	1-C10	1-20	20	PLATE A, BEARING SETTING	1-C11	1-22	31
O-RING SET	1-C8	1-16	1	PLATE B, ADJUSTING	1-E7	2-15	15
				PLATE B, BEARING SETTING	1-C11	1-22	32
				PLATE B, CLUTCH	1-C6	1-12	22
				PLATE, BEARING SETTING	1-C13	1-26	2
				PLATE, CENTER CROSS	1-F13	2-59	13
				PLATE, CLUTCH	1-C5	1-11	8
				PLATE, CLUTCH PRESSURE	1-C5	1-11	11
				PLATE, DIAPHRAGM	1-E9	2-19	13
				PLATE, DIAPHRAGM (NISSIN)	1-E3	2-6	19
				1-E4	2-8	8
				PLATE, DRIVE CHAIN GUIDE	1-C8	1-16	5
				PLATE, FR. CROSS	1-F13	2-59	14
				PLATE, GEARSHIFT DRUM STOPPER	1-C14	1-28	8
				PLATE, JOINT (48.6)	1-F3	2-38	21
				PLATE, PILLION STEP CLICK	1-F5	2-42	11
				PLATE, PORT (AI)	1-C1	1-2	4
				PLATE, SPRING ADJUSTER	1-E8	2-16	23
				PLATE, STOP	1-E4	2-8	14
(P)							
PAD, L. FRAME	1-E12	2-24	2				
PAD, R. FRAME	1-E12	2-24	1				
PAD SET, FR.	1-E8	2-17	3				
PAD SET, RR.	1-E10	2-21	2				
PAN, OIL	1-C9	1-19	1				
PEDAL, GEARSHIFT	1-F4	2-40	3				
PEDAL, RR. BRAKE	1-F4	2-40	6				
PGM-FI UNIT	1-F12	2-57	16				
PICK-UP ASSY.	1-C1	1-3	8				
PIECE, CLUTCH JOINT	1-C5	1-11	12				
PIN (10X36.5)	1-C6	1-13	2				
PIN A, DOWEL (10X16)	1-C2	1-4	21				
PIN A, DOWEL (8X10)	1-C8	1-17	27				
PIN A, DOWEL (8X14)	1-C1	1-2	10				

DESCRIPTION INDEX

Description	Grid	Page	Ref	Description	Grid	Page	Ref
PLATE, TURN SIGNAL SETTING	1-F10	2-52	4	RUBBER, FR. FENDER	1-F2	2-36	10
	1-F10	2-52	5	RUBBER, FRAME PAD CUSHION	1-E12	2-24	3
PLATE, WATER PUMP	1-C8	1-16	12	RUBBER, GEARSHIFT PEDAL	1-F4	2-40	1
PLIERS (135) (KOWA)	1-F15	2-62	5	RUBBER, HANDLE WEIGHT (B)	1-E5	2-10	10
PLIERS (135) (RIKEN)	1-F15	2-62	5	RUBBER, L. COVER	1-C8	1-16	4
PLIERS (135MM)	1-F15	2-62	5	RUBBER, L. FENDER SETTING (A)	1-F9	2-51	38
PLUG, CONE	1-F9	2-50	29	RUBBER, L. FR. TANK MOUNTING	1-E13	2-26	5
PLUG, HANDLE LEVER	1-E5	2-10	15	RUBBER, LINK STOPPER	1-F13	2-59	15
PLUG, OIL COOLER	1-C10	1-21	3	RUBBER, MUFFLER MOUNTING	1-F2	2-37	13
PLUG, SEALING	1-C10	1-21	2	RUBBER, MUFFLER SETTING	1-F3	2-38	25
PROTECTOR, EX. PIPE (INNER)	1-F2	2-37	11	RUBBER, OIL CUP	1-E2	2-5	5
PROTECTOR, EX. PIPE (OUTER)	1-F2	2-37	14	RUBBER, PROTECTOR	1-E13	2-27	23
PROTECTOR, HEAT	1-E14	2-29	11		1-E14	2-29	1
PROTECTOR, MUFFLER	1-F2	2-37	17		1-E15	2-30	17
PROTECTOR, PURGE CONTROL SOLENOID	1-F2	2-36	8		1-F3	2-39	42
PROTECTOR, WIND	1-E6	2-13	6		1-F5	2-43	19
PUMP ASSY., FUEL	1-E13	2-26	1		1-G1	2-66	1
PUMP ASSY., OIL	1-C9	1-19	3		1-G2	2-68	2
				RUBBER, PROTECTOR GASKET	1-F2	2-37	9
					1-F2	2-37	10
(R)				RUBBER, PROTECTOR MOUNTING	1-F2	2-37	16
RADIATOR	1-F16	2-64	1	RUBBER, R. FENDER SETTING (A)	1-F9	2-50	37
RAIL ASSY., SEAT *NH461M* (TEMPLE BLACK				RUBBER, R. FR. TANK MOUNTING	1-E13	2-26	10
METALLIC)	1-F13	2-59	12	RUBBER, RADIATOR MOUNTING	1-F16	2-64	10
RECTIFIER ASSY., REGULATE	1-F12	2-57	2	RUBBER, RR. FENDER CUSHION	1-E7	2-14	4
REFLECTOR, FR. REFLEX	1-E7	2-14	1		1-E12	2-24	4
REFLECTOR, REFLEX	1-F8	2-49	10	RUBBER, RR. FENDER SETTING	1-E14	2-29	9
	1-F10	2-53	4	RUBBER, RR. TANK MOUNTING	1-E13	2-26	6
RELAY ASSY., POWER (MICRO ISO 4P)	1-F12	2-57	15	RUBBER, SEAL	1-E16	2-33	8
RELAY, TURN SIGNAL	1-F12	2-57	13	RUBBER, SEAT CUSHION	1-E14	2-28	3
RETAINER, RR. BRACKET	1-E10	2-21	6	RUBBER, SETTING	1-C1	1-2	9
RETAINER, VALVE SPRING	1-C2	1-5	9	RUBBER, SHOCK ABSORBER	1-F11	2-54	9
RING B, STOPPER	1-E7	2-15	9	RUBBER, SPEEDOMETER SETTING	1-E1	2-3	5
RING, BACK-UP	1-E7	2-15	6	RUBBER, SUPPORT STAY SPACER	1-F8	2-49	11
RING, HANDLE WEIGHT SNAP	1-E5	2-10	11	RUBBER, SWITCH	1-E1	2-3	3
RING, OIL SEAL STOPPER	1-E7	2-15	12	RUBBER, TAILLIGHT SETTING	1-F2	2-36	11
RING SET, PISTON (OS 0.25)	1-C12	1-24	1	RUBBER, THERMOSTAT	1-C15	1-30	3
RING SET, PISTON (STD)	1-C12	1-24	1				
RING, STOPPER	1-E7	2-15	16	(S)			
	1-E7	2-15	17				
RING, STOPPER (SHOWA)	1-F7	2-47	10	SCREW, BLEEDER	1-C8	1-16	17
ROD ASSY., CONNECTING	1-C12	1-24	5		1-E2	2-5	2
ROD, CLUTCH LIFTER	1-C5	1-11	14		1-E8	2-17	7
ROD, PUSH	1-E3	2-6	21		1-E10	2-21	11
	1-E4	2-8	1	SCREW, FLAT (4X40)	1-E10	2-20	23
	1-E9	2-19	10	SCREW, FLAT (4X50)	1-E3	2-7	37
ROD SUB-ASSY., SHOCK CONNECTING	1-F7	2-47	9	SCREW, OVAL (6X60)	1-E5	2-11	20
ROD, TIE	1-E9	2-19	15	SCREW, PAN (4X32)	1-E2	2-4	12
ROLLER (3X8)	1-C14	1-29	22	SCREW, PAN (4X45)	1-E2	2-4	13
ROTOR, CAM PULSE	1-C2	1-5	4	SCREW, PAN (5MM)	1-E16	2-32	23
RUBBER A, MOUNTING	1-F8	2-49	3	SCREW, PAN (5X13)	1-E6	2-12	9
RUBBER B, HANDLE WEIGHT	1-E5	2-10	12	SCREW, PAN (5X15)	1-F3	2-38	35
	1-E5	2-10	13		1-G2	2-68	16
RUBBER, CONTROL BOX	1-E1	2-2	13	SCREW, PAN (5X20)	1-F9	2-50	26
RUBBER, DAMPER	1-C12	1-25	13		1-G1	2-66	14
				SCREW, PAN (5X21)	1-F9	2-50	27

DESCRIPTION INDEX

Description	Grid	Page	Ref	Description	Grid	Page	Ref
SCREW, PAN (5X22)	1-E2	2-4	14	SEAL, FR. DUCT	1-E16	2-33	10
SCREW, PAN (5X30)	1-E2	2-4	15	SEAL, FUEL TANK	1-E13	2-26	9
SCREW, PAN (5X40)	1-E2	2-4	16	SEAL G, AIR CLEANER	1-E16	2-33	6
SCREW, PAN (6X11)	1-E14	2-29	15	SEAL, IGNITION SWITCH	1-E5	2-10	1
SCREW, PAN (6X14)	1-E14	2-28	10	SEAL, JOINT	1-E8	2-17	4
	1-E14	2-29	16	SEAL RING, INJECTOR	1-C16	1-33	17
	1-F3	2-39	36		1-D1	1-34	2
	1-F3	2-39	37	SEAL, RR. SEAT COWL	1-E14	2-29	3
	1-F5	2-42	17	SEAL SET, FR. FORK	1-E7	2-15	18
SCREW, PAN (6X20)	1-E7	2-14	6	SEAL SET, PISTON	1-E10	2-21	1
SCREW SET, STOP	1-C16	1-32	4	SEAL SET, PISTON (30)	1-E8	2-17	2
SCREW, SPECIAL (5X11)	1-F3	2-38	34	SEAL SET, PISTON (32)	1-E8	2-17	1
SCREW, SPECIAL (5X12)	1-E12	2-24	14	SEAL, VALVE STEM	1-C2	1-5	1
SCREW, SPECIAL (6MM)	1-E14	2-29	14	SEAT ASSY., PILLION	1-E14	2-28	8
SCREW, SPECIAL (6X16)	1-G2	2-69	17	SEAT ASSY., SINGLE	1-E14	2-28	2
	1-G3	2-71	22	SEAT, JUDDER SPRING	1-C5	1-11	10
SCREW, SPECIAL (6X19)	1-G3	2-71	21	SEAT, VALVE SPRING	1-C2	1-5	10
SCREW, TAPPING	1-E1	2-3	8	SENSOR ASSY., MAP	1-C16	1-33	22
SCREW, TAPPING (4X10)	1-F9	2-50	33	SENSOR ASSY., SPEED	1-C10	1-21	15
SCREW, TAPPING (3X16)	1-E5	2-11	22	SENSOR ASSY., TA	1-E15	2-31	18
SCREW, TAPPING (4X10)	1-E15	2-30	20	SENSOR ASSY., WATER TEMPERATURE	1-C15	1-30	18
	1-F10	2-52	12	SENSOR, BANK ANGLE	1-F12	2-57	10
	1-G1	2-67	17	SENSOR, OXYGEN (1-3)	1-F3	2-38	27
SCREW, TAPPING (4X12)	1-E1	2-3	7	SEPARATOR, AIR CLEANER	1-E15	2-31	8
	1-E14	2-28	12	SHAFT A, GEARSHIFT FORK	1-C14	1-28	6
	1-E16	2-32	25	SHAFT B, GEARSHIFT FORK	1-C14	1-28	7
SCREW, TAPPING (4X16)	1-E1	2-2	16	SHAFT, BALANCER	1-C12	1-25	12
	1-F1	2-34	19	SHAFT, BUTTERFLY VALVE	1-F2	2-37	3
	1-F9	2-50	31	SHAFT SET, STARTER	1-C16	1-32	1
SCREW, TAPPING (4X20)	1-F10	2-52	11	SHELTER SET, TOP (TYPE1) (WL)	1-E12	2-24	5
SCREW, TAPPING (4X8)	1-E12	2-25	17	SHELTER SET, TOP (TYPE4) (WL)	1-E12	2-24	5
SCREW, TAPPING (5X12)	1-F9	2-50	32	SHELTER SET, TOP (TYPE5) (WL)	1-E12	2-24	5
SCREW, TAPPING (5X16)	1-F1	2-34	20	SHIM J, FINAL REDUCTION THIRD GEAR (2.0MM) ...	1-C13	1-27	29
	1-F1	2-34	21	SHIM, TAPPET (1.200)	1-C2	1-5	12
SCREW, TAPPING (5X20)	1-E16	2-32	24	SHIM, TAPPET (1.225)	1-C2	1-5	12
	1-E16	2-32	26	SHIM, TAPPET (1.250)	1-C2	1-5	12
SCREW, TRIPLE (4X11)	1-E4	2-8	16	SHIM, TAPPET (1.275)	1-C2	1-5	12
SCREW, TRUSS (5X18)	1-G1	2-66	12	SHIM, TAPPET (1.300)	1-C2	1-5	12
SCREW, VISOR SETTING	1-F10	2-53	10	SHIM, TAPPET (1.325)	1-C2	1-5	12
SCREWDRIVER 1, PHILLIPS (NO.2)	1-F15	2-62	11	SHIM, TAPPET (1.350)	1-C2	1-5	12
SCREWDRIVER 3, STRAIGHT SLOT (NO. 2)	1-F15	2-62	12	SHIM, TAPPET (1.375)	1-C3	1-6	12
SCREW-WASHER (3X8)	1-C16	1-33	24	SHIM, TAPPET (1.400)	1-C3	1-6	12
SCREW-WASHER (4X12)	1-E3	2-7	38	SHIM, TAPPET (1.425)	1-C3	1-6	12
	1-E4	2-9	24	SHIM, TAPPET (1.450)	1-C3	1-6	12
	1-E10	2-20	24	SHIM, TAPPET (1.475)	1-C3	1-6	12
SCREW-WASHER (5X12)	1-C16	1-33	25	SHIM, TAPPET (1.500)	1-C3	1-6	12
SCREW-WASHER (5X22)	1-E1	2-2	15	SHIM, TAPPET (1.525)	1-C3	1-6	12
	1-E5	2-10	17	SHIM, TAPPET (1.550)	1-C3	1-6	12
SCREW-WASHER (6X20)	1-C16	1-33	26	SHIM, TAPPET (1.575)	1-C3	1-6	12
SEAL A, AIR CLEANER HOUSING	1-E15	2-31	4	SHIM, TAPPET (1.600)	1-C3	1-6	12
SEAL B, AIR CLEANER HOUSING	1-E15	2-31	5	SHIM, TAPPET (1.625)	1-C3	1-6	12
	1-E16	2-33	2	SHIM, TAPPET (1.650)	1-C3	1-6	12
SEAL C, AIR CLEANER HOUSING	1-E15	2-31	7	SHIM, TAPPET (1.675)	1-C3	1-6	12
SEAL E, AIR CLEANER HOUSING	1-E15	2-31	11	SHIM, TAPPET (1.700)	1-C3	1-6	12
SEAL F, AIR CLEANER HOUSING	1-E15	2-31	12	SHIM, TAPPET (1.725)	1-C3	1-6	12
				SHIM, TAPPET (1.750)	1-C3	1-6	12

DESCRIPTION INDEX

Description	Grid	Page	Ref	Description	Grid	Page	Ref
SHIM, TAPPET (1.775)	1-C3	1-6	12	SPRING, CLUTCH PLATE	1-C5	1-11	9
SHIM, TAPPET (1.800)	1-C3	1-6	12	SPRING, FR. FORK	1-E7	2-15	2
SHIM, TAPPET (1.825)	1-C3	1-7	12	SPRING, GEARSHIFT DRUM STOPPER	1-C14	1-28	10
SHIM, TAPPET (1.850)	1-C3	1-7	12	SPRING, KICK STARTER STOPPER	1-F5	2-42	1
SHIM, TAPPET (1.875)	1-C3	1-7	12	SPRING, L. STEP RETURN	1-F5	2-42	6
SHIM, TAPPET (1.900)	1-C3	1-7	12	SPRING, LOCK KEY SETTING	1-E14	2-28	1
SHIM, TAPPET (1.925)	1-C3	1-7	12	SPRING, PAD	1-E8	2-17	5
SHIM, TAPPET (1.950)	1-C3	1-7	12		1-E10	2-21	4
SHIM, TAPPET (1.975)	1-C3	1-7	12	SPRING, R. STEP RETURN	1-F5	2-42	4
SHIM, TAPPET (2.000)	1-C3	1-7	12	SPRING, RETURN	1-F11	2-55	5
SHIM, TAPPET (2.025)	1-C3	1-7	12	SPRING, SEAT LOCK	1-E14	2-28	9
SHIM, TAPPET (2.050)	1-C3	1-7	12	SPRING, SHIFT RETURN	1-C14	1-28	12
SHIM, TAPPET (2.075)	1-C3	1-7	12	SPRING, SLAVE CYLINDER	1-C8	1-16	16
SHIM, TAPPET (2.100)	1-C3	1-7	12	SPRING, STOP SWITCH	1-F4	2-40	5
SHIM, TAPPET (2.125)	1-C3	1-7	12	SPRING, VALVE	1-C2	1-5	8
SHIM, TAPPET (2.150)	1-C3	1-7	12	SPROCKET, CAM (34T)	1-C4	1-9	1
SHIM, TAPPET (2.175)	1-C3	1-7	12	SPROCKET, DRIVE (16T)	1-C13	1-27	18
SHIM, TAPPET (2.200)	1-C3	1-7	12	SPROCKET, FINAL DRIVEN (41T)	1-E11	2-22	2
SHIM, TAPPET (2.225)	1-C3	1-7	12	SPROCKET, OIL PUMP DRIVE (26T)	1-C5	1-11	1
SHIM, TAPPET (2.250)	1-C3	1-7	12	SPROCKET, OIL PUMP DRIVEN (25T)	1-C9	1-19	4
SHIM, TAPPET (2.275)	1-C3	1-7	12	SPROCKET, TIMING (17T)	1-C12	1-25	15
SHIM, TAPPET (2.300)	1-C3	1-7	12	STATOR	1-C7	1-15	3
SHIM, TAPPET (2.325)	1-C3	1-7	12	STAY A, COWL (UPPER)	1-G1	2-66	7
SHIM, TAPPET (2.350)	1-C3	1-7	12	STAY A, SERVO MOTOR	1-F11	2-55	12
SHIM, TAPPET (2.375)	1-C3	1-7	12	STAY, AIR INJECTION CONTROL VALVE	1-F1	2-35	2
SHIM, TAPPET (2.400)	1-C3	1-7	12	STAY B, SERVO MOTOR	1-F11	2-55	14
SHIM, TAPPET (2.425)	1-C3	1-7	12	STAY, CANISTER	1-F2	2-36	6
SHIM, TAPPET (2.450)	1-C3	1-7	12	STAY, FR. LOCK CABLE	1-E14	2-29	10
SHIM, TAPPET (2.475)	1-C3	1-7	12	STAY, FR. MASTER CYLINDER	1-E3	2-6	23
SHIM, TAPPET (2.500)	1-C3	1-7	12	STAY, FR. REFLECTOR	1-E7	2-14	3
SHIM, TAPPET (2.525)	1-C3	1-7	12	STAY, L. FENDER A	1-F9	2-50	20
SHIM, TAPPET (2.550)	1-C3	1-7	12	STAY, L. FR. COWL (LOWER)	1-G3	2-71	17
SHIM, TAPPET (2.575)	1-C3	1-7	12	STAY, L. MIDDLE COWL	1-G2	2-68	14
SHIM, TAPPET (2.600)	1-C3	1-7	12	STAY, L. RADIATOR (UPPER)	1-E16	2-33	11
SHIM, TAPPET (2.625)	1-C3	1-7	12	STAY, L. RR. REFLECTOR	1-F10	2-53	9
SHIM, TAPPET (2.650)	1-C3	1-7	12	STAY, L. TAILLIGHT SIDE	1-F10	2-53	7
SHIM, TAPPET (2.675)	1-C4	1-8	12	STAY, LICENSE LIGHT BRACKET	1-F9	2-50	21
SHIM, TAPPET (2.700)	1-C4	1-8	12	STAY, MIDDLE COWL (UPPER)	1-G3	2-71	18
SHIM, TAPPET (2.725)	1-C4	1-8	12	STAY, PCS	1-F2	2-36	7
SHIM, TAPPET (2.750)	1-C4	1-8	12	STAY, PGM-FI UNIT	1-E16	2-33	15
SHIM, TAPPET (2.775)	1-C4	1-8	12	STAY, R. CONNECTOR	1-F12	2-57	5
SHIM, TAPPET (2.800)	1-C4	1-8	12	STAY, R. FENDER A	1-F8	2-49	19
SHROUD	1-F16	2-64	3	STAY, R. FR. COWL (LOWER)	1-G3	2-71	16
SLEEVE	1-E10	2-21	14	STAY, R. MIDDLE COWL	1-G2	2-68	13
SLIDER, CHAIN	1-F6	2-45	12	STAY, R. RR. REFLECTOR	1-F10	2-53	8
SOCKET	1-E1	2-2	7	STAY, R. TAILLIGHT SIDE	1-F10	2-53	6
SOCKET, HEADLIGHT	1-E1	2-2	6	STAY, RADIATOR (LOWER)	1-F16	2-64	15
SOCKET, LICENSE	1-F8	2-49	7	STAY, REGULATE RECTIFIER	1-F12	2-57	4
SPACER, FR. FORK	1-E8	2-17	13	STAY, STEERING DAMPER	1-E6	2-12	3
SPACER, REGULATOR RECTIFIER	1-F12	2-57	3	STAY, STOP SWITCH	1-F4	2-40	8
SPARK PLUG (IMR9C-9HES) (NGK)	1-C1	1-3	9	STAY, WIRE	1-C16	1-32	9
SPINDLE, GEARSHIFT	1-C14	1-28	11	STEM SUB-ASSY., STEERING	1-E6	2-13	4
SPRING ASSY., BRAKE PEDAL	1-F4	2-40	7	STOPPER, EX. VALVE	1-F11	2-55	4
SPRING ASSY., SIDE STAND	1-F6	2-44	4	STOPPER, GEARSHIFT DRUM	1-C14	1-28	9
SPRING, CLUTCH	1-C5	1-11	13	STOPPER, SPRING SEAT	1-E7	2-15	4
				STRAINER, OIL	1-C9	1-19	6

DESCRIPTION INDEX

Description	Grid	Page	Ref	Description	Grid	Page	Ref
STRIPE A, L. MIDDLE COWL (TYPE1)	1-G5	2-74	3	TUBE (OUTER)	1-E7	2-15	5
STRIPE A, L. MIDDLE COWL (TYPE2)	1-G5	2-74	3	TUBE (PCS-5WAY)	1-F2	2-36	3
STRIPE A, R. MIDDLE COWL (TYPE1)	1-G5	2-74	2	TUBE (P.C.S.-CANISTER)	1-F2	2-36	2
STRIPE A, R. MIDDLE COWL (TYPE2)	1-G5	2-74	2	TUBE, R. AIR SUCTION	1-F1	2-35	4
STRIPE C, L. MIDDLE COWL (TYPE1)	1-G5	2-74	4	TUBE, RESERVE TANK FILLER	1-F16	2-64	14
	1-G5	2-74	5				
STRIPE C, L. MIDDLE COWL (TYPE2)	1-G5	2-74	4	(V)			
	1-G5	2-74	5				
STRIPE, L. TOP SHELTER (TYPE2)	1-G5	2-75	12	VALVE, AIR CONTROL	1-E16	2-33	1
STRIPE, R. TOP SHELTER (TYPE2)	1-G5	2-75	11	VALVE ASSY., BYPASS CONTROL SOLENOID	1-E16	2-33	13
STRIPE, WINDSCREEN (TYPE1)	1-G4	2-73	1	VALVE ASSY., EX. AIR INJECTION	1-F1	2-35	7
	1-G5	2-74	1	VALVE ASSY., PURGE CONTROL SOLENOID	1-F2	2-36	9
SUB-HARNESS, ENGINE	1-C10	1-21	11	VALVE ASSY., RELIEF	1-C9	1-19	9
SUB-HARNESS, FR.	1-F12	2-57	9	VALVE, BUTTERFLY	1-F2	2-37	2
SUB-HARNESS, IGNITION	1-F12	2-57	8	VALVE, EX.	1-C2	1-5	6
SUSPENSION, TURN SIGNAL RELAY	1-F12	2-57	14	VALVE, IN.	1-C2	1-5	5
SWINGARM SUB-ASSY.	1-F6	2-45	13	VALVE, REED	1-C1	1-2	6
SWITCH ASSY., CLUTCH	1-E4	2-8	11	VALVE, RIM (PIRELLI)	1-E9	2-18	2
SWITCH ASSY., COMBINATION & LOCK	1-E5	2-10	3		1-E11	2-22	12
SWITCH ASSY., FR. STOP	1-E2	2-5	1	VALVE SET, STARTER	1-C16	1-32	6
SWITCH ASSY., NEUTRAL (TOYO)	1-C10	1-21	13		1-C16	1-32	7
SWITCH ASSY., OIL PRESSURE (DENSO)	1-C10	1-21	14				
SWITCH ASSY., RR. STOP	1-F4	2-40	4	(W)			
SWITCH ASSY., STARTER KILL	1-E2	2-4	3				
SWITCH ASSY., STARTER MAGNETIC	1-F11	2-54	8	WASHER (10.2MM)	1-C13	1-27	24
SWITCH ASSY., TURN SIGNAL	1-E2	2-4	4	WASHER (10.5X27)	1-C6	1-13	9
SWITCH SET, SIDE STAND	1-F6	2-44	1	WASHER (10MM)	1-C7	1-15	6
					1-E11	2-23	19
(T)				WASHER (10X28X1)	1-C6	1-13	8
				WASHER (14MM)	1-C14	1-28	17
TAILLIGHT UNIT	1-F10	2-53	2	WASHER (15.2X25)	1-F4	2-40	14
TANK, BREATHER	1-E15	2-31	13	WASHER (23X37X2.5)	1-E11	2-23	18
TANK, RADIATOR RESERVE	1-F16	2-64	12		1-F7	2-46	23
TANK SET, FUEL	1-E13	2-26	3	WASHER (6MM)	1-C4	1-9	13
TANK, VACUUM	1-E16	2-33	14		1-C4	1-9	14
TAPE, TANK GUARD	1-E13	2-27	39		1-E6	2-12	12
TENSIONER, CAM CHAIN	1-C4	1-9	3	WASHER (6X16)	1-E3	2-6	32
THERMOSTAT ASSY.	1-C15	1-30	2	WASHER (8.5X28)	1-F3	2-39	51
THREAD, STEERING HEAD TOP	1-E6	2-13	5	WASHER A, BALANCER SIDE	1-C12	1-25	16
THREAD, STEERING HEAD TOP (B)	1-E6	2-13	9	WASHER A, HANDLE HOLDER SETTING	1-E13	2-27	29
TIRE, FR. (120/70ZR17M/C 58W) (PIRELLI)	1-E9	2-18	8	WASHER B, BALANCER SIDE	1-C12	1-25	17
TIRE, RR. (190/50ZR17M/C 73W) (PIRELLI)	1-E11	2-22	11	WASHER B, LOCK	1-F11	2-55	7
TOP COVER, STEERING DAMPER	1-E6	2-12	7	WASHER, CHANGE PEDAL WAVE	1-F4	2-40	13
TUBE	1-C16	1-32	11	WASHER, DRAIN PLUG (12MM)	1-C10	1-20	21
	1-C16	1-32	12	WASHER, DRUM STOPPER	1-C14	1-28	16
	1-C16	1-32	13	WASHER, LOCK	1-E6	2-13	10
TUBE A, FUEL TANK BREATHER	1-E13	2-26	11		1-F2	2-37	4
TUBE, AIR SUCTION (UPPER)	1-F1	2-35	3	WASHER, LOCK (28MM)	1-C13	1-27	28
TUBE B, FUEL TANK BREATHER	1-E13	2-26	18	WASHER, LOCK (30MM)	1-C13	1-27	27
	1-E13	2-27	35	WASHER, NEUTRAL	1-C11	1-22	26
TUBE, BREATHER	1-E15	2-31	16	WASHER, OIL BOLT	1-E3	2-6	33
TUBE C, FUEL TANK BREATHER	1-E13	2-27	36		1-E4	2-9	20
	1-E13	2-27	37		1-E10	2-20	21
TUBE, CANISTER DRAIN	1-F2	2-36	4	WASHER, PLAIN (4MM)	1-E14	2-28	13
TUBE, L. AIR SUCTION	1-F1	2-35	5	WASHER, PLAIN (5MM)	1-E1	2-3	9
					1-F1	2-34	22

DESCRIPTION INDEX

Description	Grid	Page	Ref	Description	Grid	Page	Ref
WASHER, PLAIN (6MM)	1-E12	2-24	16	WRENCH, EYE (22MM)	1-F15	2-63	15
	1-F5	2-43	21	WRENCH, EYE (32)	1-F15	2-62	7
	1-F9	2-50	28	WRENCH, HEX. (5MM)	1-F15	2-62	8
	1-F16	2-65	35	WRENCH, PIN (OPEN END)	1-F15	2-62	4
WASHER, PLAIN (8MM)	1-E14	2-28	14	WRENCH, PLUG (16.5)	1-F15	2-62	6
	1-F3	2-39	44				
	1-F3	2-39	45				
	1-F4	2-40	17				
	1-F5	2-43	22				
WASHER, SCREEN SETTING	1-G1	2-66	2				
WASHER, SEALING (12MM)	1-D1	1-34	10				
	1-E13	2-27	28				
WASHER, SEALING (6.5MM)	1-C1	1-3	17				
	1-C4	1-9	16				
	1-C8	1-17	22				
	1-C11	1-22	28				
WASHER, SEALING (6MM)	1-C4	1-9	15				
	1-D1	1-34	11				
WASHER, SEALING (7MM)	1-C11	1-22	27				
WASHER, SEAT LOCK	1-E14	2-28	6				
WASHER, SPECIAL (10MM)	1-E8	2-16	22				
WASHER, SPECIAL (12MM)	1-C15	1-31	21				
WASHER, SPECIAL (8MM)	1-E10	2-20	20				
WASHER, SPLINE (28MM)	1-C13	1-27	26				
WASHER, SPLINE (28X34X1.5)	1-C13	1-27	22				
WASHER, SPLINE (30MM)	1-C13	1-27	25				
WASHER, SPLINE (30X36X1.5)	1-C13	1-27	21				
WASHER, SPRING (25MM) (CHUO HATSUJO)	1-C6	1-12	18				
WASHER, THRUST	1-F7	2-47	7				
WASHER, THRUST (20MM)	1-C13	1-27	30				
WASHER, THRUST (22.1X45X3)	1-C6	1-13	11				
WASHER, THRUST (24MM)	1-C13	1-27	20				
WASHER, THRUST (25X40X2)	1-C6	1-12	19				
WASHER, THRUST (28.2X56X2)	1-C6	1-12	17				
WASHER, THRUST (28MM)	1-C13	1-27	23				
WASHER, THRUST (5MM)	1-G1	2-66	16				
WASHER, WAVE	1-C6	1-13	10				
WATER PUMP	1-C8	1-16	9				
WAX ASSY.	1-C16	1-32	5				
WEIGHT, BALANCE (10G)	1-E9	2-18	1				
	1-E11	2-22	10				
WEIGHT, BALANCE (20G)	1-E9	2-18	1				
	1-E11	2-22	10				
WEIGHT, BALANCE (30G)	1-E9	2-18	1				
	1-E11	2-22	10				
WEIGHT, BALANCER	1-C12	1-25	11				
WEIGHT, HANDLEBAR	1-E5	2-10	8				
WEIGHT, HANDLEBAR (B)	1-E5	2-10	9				
WHEEL SUB-ASSY., FR. *NH1* (BLACK)	1-E9	2-18	7				
WHEEL SUB-ASSY., RR. *NH1* (BLACK)	1-E11	2-22	9				
WINDSCREEN SET (TYPE1)	1-G1	2-66	6				
WIRE HARNESS, WIRE	1-F12	2-57	7				
WIRE, HELMET SET	1-F15	2-62	1				
WRENCH (10X12) (OPEN END)	1-F15	2-62	10				
WRENCH (8X12) (OPEN END)	1-F15	2-62	9				